Summary of
Pesticide Use Report Data
2010
Indexed by Commodity

California Department of Pesticide Regulation
P.O. Box 4015
Sacramento, CA 95812-4015

California Environmental Protection Agency
Department of Pesticide Regulation

Edmund G. Brown Jr., Governor

Matt Rodriquez, Secretary
California Environmental Protection Agency

Chris Reardon, Chief Deputy Director
Department of Pesticide Regulation

December 2011

Any portion of this report may be reproduced for any but profit-making purposes.
For information on obtaining electronic data files, see Page iii.
This report is also available on DPR's Web site <www.cdpr.ca.gov>.
If you have questions concerning this report, call 916-445-3887.

Contents

How to Access the Summary of Pesticide Use Report Data **ii**

1 Introduction **1**
Development and Implementation of the Pesticide Use Reporting System 1
Types of Pesticide Applications Reported 1
How Pesticide Data Are Used 2
Risk Assessment 3
Worker Health and Safety 3
Public Health 4
Endangered Species 4
Water Quality 4
Air Quality 4
Pest Management 5
Processor and Retailer Requirements 5

2 Comments and Clarifications of Data **6**
Terminology 6
Commodity Codes 6
Unregistered Use 7
Adjuvants 7
Zero Pounds Applied 8
Acres Treated 8
Number of Applications 8
Errors 9

3 Data Summary **9**
Pesticide Use in California 9
Pesticide Sales in California 13

4 Trends in Use in Certain Pesticide Categories **14**

5 Trends In Pesticide Use In Certain Commodities **64**

6 Summary of Pesticide Use Report Data 2010 Indexed by Commodity **113**

How to Access the Summary of Pesticide Use Report Data

The *Summary of Pesticide Use Report Data* indexed by chemical or commodity reports for years 1989-2010 can be found on DPR's Web site at <www.cdpr.ca.gov>. The *Summary of Pesticide Use Report Data* is available in two formats. One report is indexed by chemical and lists the amount of each pesticide used, the commodity on which it was used, the number of agricultural applications, and the acres/units treated. The second report is indexed by commodity and lists the chemicals used, the number of agricultural applications, amount of pesticides used, and the acres/units treated.

The *Annual Pesticide Use Report Data* (the complete database of reported pesticide applications for 1990-2010) are available on CD. The files are in text (comma-delimited) format.

The complete Pesticide Use Report database (Zip files by year, 1974 to current year) may be downloaded from DPR's FTP site at <ftp://pestreg.cdpr.ca.gov/pub/outgoing/pur_archives/>.

Questions regarding the *Summary of Pesticide Use Report Data* should be directed to the Department of Pesticide Regulation, Pest Management and Licensing Branch, P.O. Box 4015, Sacramento, California 95812-4015, telephone (916) 445-3887, or you may request copies of the data by contacting <mwilliams@cdpr.ca.gov>.

1 Introduction

Development and Implementation of the Pesticide Use Reporting System

The *2010 Summary of Pesticide Use Report Data* includes information about agricultural pesticide applications and other selected pesticide uses in California. The data were gathered in accordance with full use reporting requirements, which began in 1990. California was the first state to require reporting of all agricultural pesticide use, including amounts applied and types of crops or places (e.g., structures, roadsides) treated. Commercial applications in urban settings—including structural fumigation, pest control, and turf applications—must also be reported. Pesticide use reporting is a critical component of the Department of Pesticide Regulation's (DPR's) continuous evaluation of registered pesticide products, which is the process used to determine potential risks of pesticides to public health and the environment.

Types of Pesticide Applications Reported

Partial reporting of agricultural pesticide use has been in place in California since at least the 1950s. Beginning in 1970, anyone who used restricted materials was required to file a pesticide use report with the county agricultural commissioner. The criteria established to designate a pesticide as a restricted material include potential hazard to:

- Public health.
- Farmworkers.
- Domestic animals.
- Honeybees.
- The environment.
- Wildlife.
- Other crops.

With certain exceptions, restricted materials may be possessed or used only by, or under the supervision of, licensed or certified persons, and only in accordance with an annual permit issued by a county agricultural commissioner.

In addition, the State required commercial pest control businesses[1] to report all pesticides used, whether restricted or nonrestricted. These reports included information about the pesticide applied, when and where the application was made, and the crop involved if the application was in agriculture. The reports were entered into a computerized database and summarized by chemical and crop in annual reports.

With implementation of full use reporting in 1990, the following pesticide uses are required to be reported to the commissioner who, in turn, reports the data to DPR:

- For the production of any agricultural commodity, except livestock.
- For the treatment of postharvest agricultural commodities.
- For landscape maintenance in parks, golf courses, and cemeteries.
- For roadside and railroad rights-of-way.
- For poultry and fish production.
- Any application of a restricted material.
- Any application of a pesticide with the potential to pollute ground water [listed in section 6800(b) of the Title 3 California Code of Regulations, Division 6, Chapter 4, Subchapter 1, Article 1] when used outdoors in industrial and institutional settings.
- Any application by a licensed pest control business.

The primary exceptions to the use reporting requirements are home and garden use and most industrial and institutional uses.

How Pesticide Data Are Used

DPR undertook the expansion of use reporting primarily in response to concerns of many individuals and groups, including government officials, scientists, farmers, legislators, and public interest groups. DPR also recognized that full use reporting records would be an invaluable historical archive that DPR could rely on when performing assessments related to its continuous evaluation of pesticide products.

[1]Pest control businesses include those in the business of applying pesticides, such as agricultural applicators, structural fumigators, and professional gardeners.

The following are examples of how pesticide use reporting data are used in risk assessment; the protection of workers, public health, endangered species, and water and air quality; pest management assessments; and processor and retailer requirements.

Risk Assessment

Without information on actual pesticide use, regulatory agencies conducting risk assessment assume all planted crop acreage is treated with many pesticides, even though most crops are treated with just a few chemicals. If the assumptions used by regulatory agencies are incorrect, regulators could make judgments on pesticide risks that are too cautious by several orders of magnitude, reducing the credibility of risk management decisions. The use report data, on the other hand, provides actual use data so DPR can better assess risk and make more realistic risk management decisions.

After the passage of the federal Food Quality Protection Act (FQPA) in 1996, complete pesticide use data became even more important to commodity groups in California and to the U.S. Environmental Protection Agency (U.S. EPA). FQPA contained a new food safety standard against which all pesticide tolerances must be measured. The increased interest in the state's pesticide use data, especially for calculating percent crop treated, came at a time when DPR was increasing the efficiency with which it produced its annual report. DPR was able to provide up-to-date use data and summaries to commodity groups, University of California specialists, U.S. EPA programs, and other interested parties as they developed the necessary information for the reassessment of existing tolerances.

Worker Health and Safety

As part of DPR's risk assessment process, scientists in the Worker Health and Safety Branch (WHS) assess potential exposure and associated health impacts of pesticides to individuals involved with the preparation and application of pesticides (referred to as handlers), and individuals entering treated areas (referred to as reentry workers or individuals). These assessments also include individuals who may not be involved with the use of the pesticide or work in the treated area, but may come in contact with pesticides as the result of proximity to their use. These individuals are referred to as bystanders. The PUR helps the scientists to identify current and historical use patterns and allows them to focus their efforts on specific exposure scenarios in specific locations. Over the years, the PUR has proven to be essential to WHS scientists when assessing potential for acute (short-term) exposures as well as chronic (repeated or continual) exposures. These assessments are documented in many WHS publications, including those that estimate exposure of persons in California to methyl bromide, metam sodium, endosulfan, and various organophosphate and carbamate insecticides.

Public Health

The expanded reporting system provides DPR, the State Department of Public Health, and the Office of Environmental Health Hazard Assessment with more complete pesticide use data for evaluating possible human illness clusters in epidemiological studies.

Endangered Species

DPR works with the county agricultural commissioners to combine site-specific use report data with geographic information system-based data on locations of endangered species. The resulting database helps commissioners resolve potential conflicts over pesticide use where endangered species may occur. DPR and the commissioners can also examine patterns of pesticide use near habitats to determine the potential impact of proposed use limitations. With location-specific data on pesticide use, restrictions on use can be better designed to protect endangered species while still allowing necessary pest control.

Water Quality

Since 1983, DPR has had a program to work with the rice growing industry and the Central Valley Regional Water Quality Control Board to reduce contamination of surface water by rice pesticides. Using PUR data to help in pinpointing specific agricultural practices, more precise alternative use recommendations can be made to assure protection of surface water.

The Pesticide Contamination Prevention Act requires site-specific records to help track pesticide use in areas known to be susceptible to ground water contamination. Determinations can also be made from the records on whether a contaminated well is physically associated with agricultural practices. These records also provide data to help researchers determine why certain soil types are more prone to ground water contamination.

DPR's Surface Water Protection Program reviews PUR data and water quality monitoring data to identify potential sources (e.g., specific crops) of pesticide contamination. PUR data also help guide investigations of application practices, application timing, and local cultural practices to identify factors that contribute to the contamination. Similarly, they help DPR identify mitigation measures and alternatives that may pose lower risks to water quality. The Surface Water Protection Program also tracks use trends of products containing relatively new active ingredients to determine the best locations and times to monitor surface waters that may be affected by the use of these products.

Air Quality

Many pesticide products contain volatile organic compounds (VOCs) that contribute to the formation of smog. DPR worked with the state Air Resources Board to put together a State

Implementation Plan under the federal Clean Air Act to reduce emissions of all sources of VOCs, including pesticides, in nonattainment areas of the state. DPR's contribution to the plan included accurate data on the amount of VOCs contained in pesticides and the ability to inventory the use of those pesticides through pesticide use reporting.

Beginning in January 2008, regulations went into effect to reduce emissions of VOCs from fumigant pesticides. To help DPR keep track of these smog-producing emissions, PURs are used to monitor fumigant use and methods of fumigant application. This information is then used to compare with targeted emission reduction goals designed to improve air quality.

Pest Management

The Department uses the PUR database to understand patterns and changes in pest management practices. This information can be used to determine possible alternatives to pesticides that are subject to regulatory actions and to help determine possible impacts of different regulatory actions on pest management.

The PUR is used to help meet the needs of FQPA, which requires pesticide use information for determining the appropriateness of pesticide residue tolerances. As part of this process many commodity groups have created crop profiles, which include information on the pest management practices and available options, both chemical and nonchemical. Pesticide use data is critical to developing these lists of practices and options.

The PUR data have been used to support and assess grant projects for the Alliance grant program conducted by DPR to develop, demonstrate, and implement reduced-risk pest management strategies from 1995 to 2003. The PUR data have been used in several other projects that build on work conducted in the almond and stonefruit industries. In these and other projects, the PUR data are used to address regional pesticide use patterns and environmental problems such as water and air quality. The data are also used to better understand current changes in pesticide use.

DPR has published general analyses of statewide pesticide use patterns and trends. The first analysis covered the years 1991 to 1995, and the second more detailed analysis covered 1991 to 1996. These analyses identified high-use pesticides, the crops to which those pesticides were applied, trends in use, and the pesticides most responsible for changes in use. In addition, since 1997, the annual Summary of Pesticide Use Report Data include summary trends of pesticides in several different categories such as carcinogens, reproductive toxins, and ground water contaminants.

Processor and Retailer Requirements

Food processors, produce packers, and retailers often require farmers to submit a complete history of pesticide use on crops. DPR's use report form often satisfies this requirement.

2 Comments and Clarifications of Data

The following comments and points should be taken into consideration when analyzing data contained in this report.

Terminology

Number of agricultural applications - Number of applications of pesticide products made to production agriculture. More detailed information is given below under "Number of Applications."

Pounds applied - Number of pounds of an active ingredient.

Unit type - The amount listed in this column is one of the following:

A = Acreage
C = Cubic feet (of commodity treated)
K = Thousand cubic feet (of commodity treated)
P = Pounds (of commodity treated)
S = Square feet
T = Tons (of commodity treated)
U = Miscellaneous units (e.g., number of tractors, trees, tree holes, bins, etc.)

Commodity Codes

DPR's pesticide product label database is used to cross-check data entries to determine if the product reported is registered for use on the reported commodity. The DPR label database uses a crop coding system based on crop names used by the U.S. EPA to prepare official label language. However, this system caused some problems until DPR modified it in the early 1990s to account for U.S. EPA's grouping of certain crops under generic names. Problems occurred when the label language in the database called a crop by one name, and the use report used another. For example, a grower may have reported a pesticide use on "almonds," but the actual label on the pesticide product—coded into the database—stated the pesticide was to be used on "nuts." DPR modified the database to eliminate records being rejected as "errors" because the specific commodity listed on the use report is not on the label. A qualifier code is appended to the commodity code in the label database to designate a commodity not specifically listed on the label as a correct use. A qualifier code would be attached to the "almond" code when nuts are only listed on the label. This system greatly reduces the number of rejections.

Plants and commodities grown in greenhouse and nursery operations represented a challenge in use reporting because of their diversity. Six commodity groupings were suggested by industry in

1990 and incorporate terminology that are generally known and accepted. The six use reporting categories are: greenhouse-grown cut flowers or greens; outdoor-grown cut flowers or greens; greenhouse-grown plants in containers; outdoor-grown plants in container/field-grown plants; greenhouse-grown transplants/propagative material; and outdoor-grown transplants/propagative material.

Tomatoes and grapes were also separated into two categories because of public and processor interest in differentiating pesticide use. Tomatoes are assigned two codes to differentiate between fresh market and processing categories. One code was assigned to table grapes, which includes grapes grown for fresh market, raisins, canning, or juicing. A second code was assigned to wine grapes.

Unregistered Use

The report contains entries that reflect the use of a pesticide on a commodity for which the pesticide is not currently registered. This sometimes occurs because the original use report was in error, that is, either the pesticide or the commodity was inaccurately reported. DPR's computer program checks that the commodity is listed on the label, but nonetheless such errors appear in the PUR, possibly because of errors in the label database. Also, the validation program does not check whether the pesticide product was registered at the time of application. For example, parathion (ethyl parathion) is shown reported on crops after most uses were suspended in 1992. (These records are researched and corrected as time and resources allow.) DPR continues to implement methods that identify and reduce these types of reporting errors in future reports. Other instances may occur because by law, growers are sometimes allowed to use stock they have on hand of a pesticide product that has been withdrawn from the market by the manufacturer or suspended or canceled by regulatory authorities.

Other reporting "errors" may occur when a pesticide is applied directly to a site to control a particular pest, but is not applied directly to the crop in the field. A grower may use an herbicide to treat weeds on the edge of a field, a fumigant on bare soil prior to planting, or a rodenticide to treat rodent burrows. For example, reporting the use of the herbicide glyphosate on tomatoes—when it was actually applied to bare soil prior to planting the tomatoes—could be perceived to be an error. Although technically incorrect, recording the data as if the application were made directly to the commodity provides valuable crop usage information for DPR's regulatory program.

Adjuvants

Data on spray adjuvants (including emulsifiers, wetting agents, foam suppressants, and other efficacy enhancers), not reported prior to full use reporting, are now included. Examples of these types of chemicals include the "alkyls" and some petroleum distillates. (Adjuvants are exempt from federal registration requirements, but must be registered as pesticides in California.)

Zero Pounds Applied

There are a few entries in this report in which the total pounds applied for certain active ingredients are displayed as zero. This is because the chemical (active ingredient) made up a very small percentage of the formulated product that was used. When these products are applied in extremely low quantities, the resulting value of the active ingredient is too low to register an amount.

Acres Treated

The summary information in this annual report cannot be used to determine the total number of acres of a crop. However, it can be used to determine the cumulative acres treated. The problem is that the same field can be treated more than once in a year with the same active ingredient. A similar problem occurs when the product used contains more than one active ingredient. (In any pesticide product, the active ingredient is the component that kills, or otherwise controls, target pests. A pesticide product is made up of one or more active ingredients, as well as one or more inert ingredients.) For example, if a 20-acre field is treated with a product that contains three different pesticide active ingredients, a use report is filed by the farmer correctly recording the application of a single pesticide product to 20 acres. However, in the summary tables, the three different active ingredients will each have recorded 20 acres treated. Adding these values results in a total of 60 acres as being treated instead of the 20 acres actually treated.

Number of Applications

The values for number of applications include only production agricultural applications. Applicators are required to submit one of two basic types of use reports, a production agricultural report or a monthly summary report. The production agricultural report must include information for each application. The monthly summary report, for all uses other than production agriculture, includes only monthly totals for all applications of pesticide product, site or commodity, and applicator. The total number of applications in the monthly summary reports is not consistently given so they are no longer included in the totals. In the annual PUR reports before 1997, each monthly summary record was counted as one application.

In the annual summary report by commodity, the total number of applications given for each commodity may not equal the sum of all applications of each active ingredient on that commodity. As explained above, some pesticide products contain more than one active ingredient. If the number of applications were summed for each active ingredient in such a product, the total number of applications would be more than one, even though only one application of the product was made.

Errors

In any database with millions of records there will almost certainly be errors. Most of the values in the PUR are checked for errors and, where possible, corrections are made. However, some errors will remain. If a value is completely unknown the value will either be left blank for numeric fields or replaced with a "?" or "UNKNOWN" in character fields.

If a reported rate of use (pounds of pesticide per area treated) was so large it was probably in error, the rate was replaced with an estimated rate equal to the median rate of all applications of the pesticide product on the same crop or other site treated. Since the error could have been in the pounds reported or the area or unit treated, the value that was most unusual was the one replaced with an estimate. In some cases, a reasonable estimate could not be made, for example, if there were no or few other reported applications of the product on the site. In these cases, the pounds value was set equal to 0.

Pesticide rates were considered outliers if (1) they were higher than 200 pounds of active ingredient per acre (or greater than 1,000 pounds per acre for fumigants) or (2) they were 50 times larger than the median rate for all uses with the same pesticide product, crop treated, unit treated, and record type (that is, production agricultural or all other uses). Although these criteria identified as outliers less than one percent of the rate values in the PUR, some rates were so large that if included in the sums, they would have significantly affected total pounds applied of some pesticides.

3 Data Summary

This report is a summary of data submitted to DPR. Total pounds may change slightly due to ongoing error correction. The revised numbers, when available, will more accurately reflect the total pounds applied.

Pesticide Use in California

In 2010, there were 173 million pounds of pesticide active ingredients reported used in California. Annual use has varied from year to year since full use reporting was implemented in 1990. For example, reported pesticide use was 195 million pounds in 2005, 172 million pounds in 2007, and 158 million pounds in 2009.

Such variances are and will continue to be a normal occurrence. These fluctuations can be attributed to a variety of factors, including changes in planted acreage, crop plantings, pest pressures, and weather conditions. For example, extremely heavy rains result in excessive weeds, thus more pesticides may be used; drought conditions may result in fewer planted acres, thus less pesticide may be used.

In addition, it should be noted that the pounds of pesticides used and the number of applications are not necessarily accurate indicators of the extent of pesticide use or, conversely, the extent of use of reduced-risk pest management methods. For example, farmers may make a number of small-scale "spot" applications targeted at problem areas rather than one treatment of a large area. They may replace a more toxic pesticide used at one pound per acre with a less hazardous compound that must be applied at several pounds per acre. Either of these scenarios could increase the number of applications or amount of pounds used, respectively, without indicating an increased reliance on pesticides.

As in previous years, the greatest pesticide use occurred in California's San Joaquin Valley (Table 1). The four counties in this region with the highest use were Fresno, Kern, Tulare, and San Joaquin.

Table 2 breaks down the pounds of pesticide use by general use categories: production agriculture, post-harvest commodity fumigation, structural pest control, landscape maintenance, and all others.

Table 1: *Total pounds of pesticide active ingredients reported in each county and rank.*

	2009 Pesticide Use		2010 Pesticide Use	
County	Pounds Applied	Rank	Pounds Applied	Rank
Alameda	214,588	42	290,790	36
Alpine	362	58	633	58
Amador	66,657	45	66,813	44
Butte	2,462,411	15	1,945,444	22
Calaveras	27,195	48	38,078	47
Colusa	2,412,124	16	2,050,670	21
Contra Costa	414,036	35	460,029	33
Del Norte	231,234	41	288,120	37
El Dorado	108,061	43	136,723	42
Fresno	27,769,122	1	30,283,617	1
Glenn	2,123,913	21	2,117,453	19
Humboldt	28,567	47	31,021	49
Imperial	3,924,514	11	4,901,524	11
Inyo	5,292	56	1,285	57
Kern	21,997,483	2	25,782,086	2
Kings	6,760,478	7	6,743,291	9
Lake	367,113	36	419,249	34
Lassen	86,872	44	211,211	41
Los Angeles	2,239,089	18	2,112,663	20
Madera	7,698,784	6	9,129,884	5
Marin	63,136	46	64,475	46
Mariposa	9,791	52	5,875	54

Table 1: (continued) *Total pounds of pesticide active ingredients reported in each county and rank during 2009 and 2010.*

	2009 Pesticide Use		2010 Pesticide Use	
County	Pounds Applied	Rank	Pounds Applied	Rank
Mendocino	659,766	33	1,145,626	27
Merced	5,977,272	8	7,736,269	7
Modoc	452,166	34	78,327	43
Mono	8,433	53	5,544	55
Monterey	7,788,548	5	8,727,282	6
Napa	1,542,908	24	1,326,805	24
Nevada	16,364	51	10,252	53
Orange	1,231,316	26	1,305,617	25
Placer	282,905	38	232,967	40
Plumas	24,997	49	12,785	52
Riverside	1,787,288	22	2,339,739	18
Sacramento	3,084,565	13	3,622,828	13
San Benito	802,402	31	699,886	32
San Bernardino	320,969	37	397,317	35
San Diego	1,016,777	28	1,370,559	23
San Francisco	5,701	55	18,476	50
San Joaquin	8,490,520	4	9,421,118	4
San Luis Obispo	2,230,354	19	3,033,455	14
San Mateo	242,279	40	271,727	38
Santa Barbara	3,733,610	12	4,378,453	12
Santa Clara	679,712	32	1,131,360	28
Santa Cruz	1,585,810	23	1,028,209	30
Shasta	268,154	39	249,060	39
Sierra	1,031	57	1,413	56
Siskiyou	1,484,802	25	66,702	45
Solano	891,606	30	1,069,343	29
Sonoma	2,149,900	20	2,648,451	17
Stanislaus	5,548,517	10	5,961,801	10
Sutter	2,611,821	14	2,797,033	16
Tehama	900,387	29	794,216	31
Trinity	7,329	54	13,298	51
Tulare	14,074,834	3	13,148,843	3
Tuolumne	24,641	50	31,910	48
Ventura	5,782,307	9	6,991,486	8
Yolo	2,390,160	17	2,830,795	15
Yuba	1,057,863	27	1,233,935	26
Total	158,168,838		173,213,823	

Table 2: *Pounds of pesticide active ingredients, 1998 – 2010, by general use categories.*

Year	Production Agriculture	Post Harvest Fumigation	Structural Pest Control	Landscape Maintenance	All Others	Total Pounds
1998	200,987,040	1,707,576	5,930,341	1,396,288	6,832,143	216,853,389
1999	186,601,750	2,021,915	5,673,520	1,398,399	7,871,937	203,567,521
2000	173,317,852	2,127,442	5,186,945	1,403,069	6,780,506	188,815,814
2001	139,373,912	1,436,505	4,922,132	1,282,313	6,264,497	153,279,359
2002	154,706,580	1,804,360	5,468,749	1,440,444	6,688,364	170,108,497
2003	160,106,585	1,780,631	5,177,207	1,961,049	7,401,329	176,426,801
2004	164,896,626	1,860,036	5,119,190	1,600,303	6,972,732	180,448,886
2005	177,098,387	2,256,918	5,624,996	1,761,333	8,490,899	195,232,532
2006	167,794,066	2,106,010	5,273,674	2,269,899	10,310,559	187,754,207
2007	156,723,694	2,278,310	3,967,303	1,654,803	7,293,560	171,917,670
2008	149,376,019	2,540,186	3,224,551	1,577,266	7,124,028	163,842,050
2009	146,425,156	1,479,221	2,939,830	1,336,317	5,988,314	158,168,838
2010	158,135,912	2,136,270	3,699,579	1,710,564	7,531,499	173,213,823

Pesticide Sales in California

Reported pesticide applications are only a portion of the pesticides sold each year. Typically, about two-thirds of the pesticide active ingredients sold in a given year are not subject to use reporting. Examples of non-reported active ingredients are chlorine (used primarily for municipal water treatment) and home-use pesticide products.

Sales data for 2010 will be released in January 2012. There were 604 million pounds sold in 2009, 729 million pounds sold in 2008, 678 million pounds sold in 2007, and 743 million pounds in 2006. Prior-years data are posted on DPR's web site at <www.cdpr.ca.gov>, click "A - Z Index," "Sales of pesticides."

4 Trends in Use in Certain Pesticide Categories

Reported pesticide use in California in 2010 totaled 173 million pounds, an increase of 15 million pounds from 2009. Production agriculture, the major category of use subject to reporting requirements, accounted for most of the overall increase in use. Applications increased by 12 million pounds for production agriculture. Similarly, there was a 657,000-pound increase in post-harvest treatments, a 760,000-pound increase in structural pest control, a 374,000-pound increase in landscape maintenance, and 1.5 million-pound increase of other reported non-agricultural uses, which includes rights of way, vector control, research, and fumigation of nonfood and nonfeed materials such as lumber and furniture.

The active ingredients (AI) with the largest uses by pounds in 2010 were sulfur, petroleum and mineral oils, metam-sodium, 1,3-dichloropropene (1,3-D), and glyphosate. Sulfur was the most highly used non-adjuvant pesticide in 2010, both in pounds applied and acres treated. By pounds, sulfur accounted for 27 percent of all reported pesticide use. Sulfur is a natural fungicide favored by both conventional and organic farmers.

Most of the increase in reported pesticide use were from sulfur, which increased by 4.4 million pounds (10 percent increase). Other pesticides with increased use include 1,3-D (2.4 million-pound increase, 37 percent), metam-sodium (2.0 million-pound increase, 22 percent), glyphosate (1.5 million-pound increase, 20 percent), potassium n-methyl dithiocarbamate (also called metam-potassium) (728,000-pound increase, 18 percent), and kaolin (662,000-pound increase, 28 percent).

In contrast, some pesticides had decreased use. Non-adjuvant pesticides with the greatest decrease in pounds applied were methyl bromide (1.7 million-pound decrease, 31 percent), oxyfluorfen (385,000-pound decrease, 40 percent), maneb (287,000-pound decrease, 44 percent), propanil (146,000-pound decrease, 7 percent), propargite (87,000-pound decrease, 23 percent), and pendimethalin (85,000-pound decrease, 5 percent).

Major crops or sites that showed an overall increase in pesticide pounds applied from 2009 to 2010 include wine grape (4.1-million pound increase, 19 percent), carrots (2.9-million pound increase, 55 percent), cotton (1.6-million pound increase, 110 percent), almond (1.6-million pound increase, 9 percent), and table and raisin grape (1.2 million pound increase, 9 percent) (Table 3). Major crops or sites with decreased pounds applied include soil fumigation/pre-plant (1.2-million pound decrease, 32 percent), rice (967,000-pound decrease, 17 percent), processing tomatoes (738,000-pound decrease, 5.1 percent), alfalfa (652,000-pound decrease, 19 percent), peach and nectarine (564,000-pound decrease, 11 percent). The “soil fumigation/pre-plant” category refers to applications made to a field before a crop is planted. In most cases, a grower will report the crop to be planted, but in some cases they may not know what crop will be planted when the application is made.

Table 3: *The change in pounds of AI applied and acres planted or harvested and the percent change from 2009 to 2010 for the crops or sites with the greatest change in pounds applied.*

	Change in Use 2009–2010		Percent Change 2009–2010	
Crop Treated	Pounds	Acres	Pounds	Acres
Wine Grapes	4,109,761	4,000	19	1
Carrot	2,868,076	-4,500	55	-7
Cotton	1,611,317	116,000	110	61
Almond	1,611,305	15,000	9	2
Table and Raisin Grapes	1,205,553	-5,000	9	-2
Peach/Nectarine	-563,917	-3,500	-11	-4
Alfalfa	-652,294	-40,000	-19	-4
Processing Tomatoes	-737,943	-41,000	-5	-13
Rice	-967,491	-3,000	-17	-1
Soil Fumigation/Preplant	-1,242,314		-32	

DPR data analyses have shown that pesticide use varies from year to year depending upon pest problems, weather, acreage and types of crops planted, economics, and other factors. Use of most pesticide categories increased from 2009 to 2010, except for decreases in acres treated with fumigants.

Pesticide use is reported as the number of pounds of AI and the total number of acres treated. The data for pounds include both agricultural and nonagricultural applications; the data for acres treated are primarily agricultural applications. The number of acres treated means the cumulative number of acres treated; the acres treated in each application are summed even when the same field is sprayed more than once in a year. (For example, if one acre is treated three times in a season with an individual AI, it is counted as three acres treated in the tables and graphs in Sections IV and V of this report.)

To provide an overview, pesticide use is summarized for eight different pesticide categories from 2001 to 2010 (Tables 4 – 19) and from 1994 to 2010 (Figures 1 – 8). These categories classify pesticides according to certain characteristics such as reproductive toxins, carcinogens, or reduced-risk characteristics. Some of the major changes from 2009 to 2010 include:

- Chemicals classified as reproductive toxins increased marginally in pounds applied from 2009 to 2010 (up 123,000 pounds or 0.8 percent) and decreased slightly in acres treated (down 770 acres or 0.1 percent). The increase in pounds was mostly from use of the fumigant metam-sodium. The decrease in acres was mostly from reduced uses of the insecticides propargite and carbaryl. Pesticides in this category are ones listed on the State's Proposition 65 list of chemicals "known to cause reproductive toxicity."

- Use of chemicals classified as carcinogens increased from 2009 to 2010 (up 5.1 million

pounds or 26 percent and up 566,000 acres or 18 percent). The increase in pounds was mainly due to increases in use of the fumigants 1,3-dichloropropene and metam-sodium. The increase in acres treated was mostly from increases in the fungicides mancozeb and iprodione and the adjuvant polyacrylamide polymer. The pesticides in this category are ones listed by U.S. EPA as B2 carcinogens or on the State's Proposition 65 list of chemicals "known to cause cancer".

- Use of cholinesterase-inhibiting pesticides (organophosphate [OP] and carbamate pesticides), which include compounds of high regulatory concern, increased. Pesticides in this category had continued to decline for nearly every year since 1995. Use increased both in pounds (up 165,000 pounds or 4 percent) and in acres treated (up 509,000 acres or 14 percent). The AI with the greatest increase in pounds was the plant growth regulator ethephon, used mostly in cotton. The AIs with the greatest increases in acres treated were ethephon and the insecticides chlorpyrifos and malathion.

- Use of chemicals categorized as ground water contaminants decreased by pounds (down 62,000 pounds or 5 percent) and increased by acres treated (up 65,000 acres or 8 percent). The decrease in pounds was largely from reduced use of the herbicides simazine and diuron, and the increase in acres treated was mostly from the increase in acres treated with diuron.

- Chemicals categorized as toxic air contaminants increased from 2009 to 2010 both in pounds (up 4.7 million pounds or 15 percent) and by acres treated (up 129,000 acres or 5 percent). By pounds, most toxic air contaminants are fumigants which are used at high rates. The increase in pounds was mainly from increased uses of the fumigants 1,3-D and metam-sodium. The increase in acres treated was mainly from the fungicides mancozeb and captan.

- The pounds of fumigant chemicals applied increased (up 4.1 million pounds or 12 percent) and the acres treated decreased (down 8,000 acres or 2 percent). Pounds of 5 of the 6 major fumigants (metam-sodium, potassium n-methyldithiocarbamate, 1,3-D, sulfuryl fluoride, and chloropicrin) increased and pounds of one fumigant (methyl bromide) decreased. The decrease in acres treated was mostly from decreases in acres treated of methyl bromide and aluminum phosphide.

- Pounds of oil pesticides increased marginally (up 48,000 pounds or 0.2 percent) and the acres treated increased significantly (up 268,000 acres or 8 percent). Oils include many different chemicals, but the category used here includes only ones derived from petroleum distillation. Some of these oils may be on the State's Proposition 65 list of chemicals "known to cause cancer" but most serve as alternatives to highly toxic pesticides. Oils are also used by organic growers.

- Pounds of biopesticides increased (up 326,000 pounds or 30 percent) and acres treated also

increased (up 416,000 acres or 19 percent). The most used biopesticide AIs by pounds are vegetable oil and *Bacillus thuringiensis* (combining all subspecies), but most of the increase in pounds was from vegetable oil. The most used by acres treated are propylene glycol and *Bacillus thuringiensis*, and most of the increase in acres treated was from propylene glycol. Biopesticides include microorganisms and naturally occurring compounds, or compounds essentially identical to naturally occurring compounds (such as pheromones) not toxic to the target pest.

Since 1993, the reported pounds of pesticides applied have fluctuated from year to year. An increase or decrease in use from one year to the next or in the span of a few years does not necessarily indicate a general trend in use; it simply may reflect variations related to various factors (e.g. climate or economic changes). Short periods of time (three to five years) may suggest trends, such as the increased pesticide use from 2001 to 2005 or the decreased use from 2005 to 2009. However, regression analyses on use from 1993 to 2010 do not indicate a significant trend of either increase or decrease in total pesticide use.

To improve data quality when calculating the total pounds of pesticides, DPR excluded values that were so large they were probably in error. The procedure to exclude probable errors involved the development of complex error-checking algorithms, a data improvement process that is ongoing.

Over-reporting errors have a much greater impact on the numerical accuracy of the database than under-reporting errors. For example, if a field is treated with 100 pounds of a pesticide AI and the application is erroneously recorded as 100,000 pounds (a decimal point shift of three places to the right), an error of 99,900 pounds is introduced into the database. If the same degree of error is made in shifting the decimal point to the left, the application is recorded as 0.1 pound, and an error of 99.9 pounds is entered into the database.

The summaries detailed in the following use categories are not intended to serve as indicators of pesticide risks to the public or the environment. Rather, the data supports DPR regulatory functions to enhance public safety and environmental protection. (See “How Pesticide Data are Used” on page 2.)

USE TRENDS OF PESTICIDES ON THE STATE'S PROPOSITION 65 LIST OF CHEMICALS THAT ARE "KNOWN TO CAUSE REPRODUCTIVE TOXICITY."

Table 4: *The reported pounds of pesticides used that are on the State's Proposition 65 list of chemicals that are "known to cause reproductive toxicity." Use includes both agricultural and reportable non-agricultural applications. Data are from the Department of Pesticide Regulation's Pesticide Use Reports.*

AI	2001	2002	2003	2004	2005	2006	2007	2008	2009	2010
1080	<1	<1	<1	<1	<1	<1	<1	<1	<1	<1
2,4-DB ACID	16,954	9,393	6,408	5,486	11,722	9,733	9,185	11,416	13,523	4,570
AMITRAZ	263	154	115	0	0	12	0	0	7	0
ARSENIC PENTOXIDE	259,400	194,650	129,889	12,705	180,505	474,517	7,805	7,433	400	16,144
ARSENIC TRIOXIDE	<1	<1	<1	<1	<1	<1	<1	<1	<1	<1
BENOMYL	76,713	29,005	7,105	2,210	948	898	590	100	56	31
BROMACIL, LITHIUM SALT	3,217	4,016	3,025	1,801	1,059	2,529	1,172	1,851	896	1,835
BROMOXYNIL OCTANOATE	78,454	72,900	75,345	50,223	34,463	37,400	41,210	65,375	50,300	44,694
CARBARYL	286,199	256,098	205,102	240,135	190,633	157,000	142,010	126,665	135,313	113,050
CHLORSULFURON	1,312	2,190	8,684	9,967	3,242	3,488	3,675	3,886	5,048	3,370
CYANAZINE	17,131	7,178	37	8	7	0	0	0	0	0
CYCLOATE	31,785	34,387	30,012	43,209	39,709	41,447	31,344	21,242	25,284	27,292
DICLOFOP-METHYL	11,765	5,058	9,309	5,988	1,413	174	157	0	15	0
DINOCAP	<1	2	<1	2	2	2	2	2	2	0
DINOSEB	268	577	113	63	131	213	81	166	816	26
EPTC	276,724	253,634	141,552	182,532	181,825	108,209	152,707	129,470	128,993	118,509
ETHYLENE GLYCOL MONOMETHYL ETHER	2,248	3,009	1,782	2,729	2,476	4,186	2,653	1,986	2,257	5,187
ETHYLENE OXIDE	3	0	0	0	0	0	2	3	7	0
FENOXAPROP-ETHYL	366	106	53	64	161	196	153	219	11	<1
FLUAZIFOP-BUTYL	149	166	31	34	41	26	5	3	21	11
FLUAZIFOP-P-BUTYL	9,489	9,985	8,759	10,298	11,638	11,103	10,192	11,287	7,903	9,485
HYDRAMETHYLNON	2,381	2,741	2,029	1,896	1,381	1,231	887	825	393	607
LINURON	58,173	62,006	60,117	69,289	72,031	59,164	58,592	60,230	51,265	48,454
METAM-SODIUM	12,562,799	15,116,768	14,822,689	14,698,228	12,991,279	11,422,382	9,923,453	9,489,335	9,027,455	11,000,336
METHYL BROMIDE	6,625,336	7,008,644	7,289,389	7,105,612	6,504,576	6,541,159	6,438,044	5,693,325	5,615,653	3,867,829
METIRAM	2	0	1	5	0	<1	0	0	0	0
MOLINATE	733,534	877,572	539,871	367,155	171,362	141,421	75,241	19,653	12,516	24
MYCLOBUTANIL	83,668	76,635	83,426	70,908	80,143	71,221	65,172	61,550	59,056	65,147
NABAM	8	0	0	10,693	30,440	23,414	9,073	9,635	8,963	10,518
NICOTINE	17	2	2	4	2	<1	<1	<1	<1	<1
NITRAPYRIN	16	89	117	12	171	0	9	0	84	211
OXADIAZON	15,905	16,692	12,566	12,979	13,762	11,714	12,512	9,402	8,738	12,314
OXYDEMETON-METHYL	99,756	96,363	93,774	102,563	121,910	119,717	122,018	111,612	68,576	71,256
OXYTHIOQUINOX	145	117	34	27	8	90	166	170	45	6

Table 4: (continued) *The reported pounds of pesticides used that are on the State's Proposition 65 list of chemicals that are "known to cause reproductive toxicity."*

AI	2001	2002	2003	2004	2005	2006	2007	2008	2009	2010
POTASSIUM DIMETHYL DITHIO CARBAMATE	0	22	28	293	0	0	0	0	<1	0
PROPARGITE	1,159,792	972,382	1,054,691	1,010,874	995,038	570,560	529,536	389,492	380,651	294,109
RESMETHRIN	542	661	1,561	245	958	676	452	269	211	202
SODIUM DIMETHYL DITHIO CARBAMATE	173	0	0	10,693	30,440	23,414	9,073	9,800	8,963	11,053
SODIUM TETRATHIOCARBONATE	375,487	352,342	212,308	259,542	330,886	171,194	386,876	354,294	249,580	233,949
STREPTOMYCIN SULFATE	7,554	5,989	8,463	4,702	7,790	7,582	5,809	4,394	3,233	4,040
TAU-FLUVALINATE	2,207	2,117	1,632	1,581	1,162	1,081	1,019	1,068	1,179	866
THIOPHANATE-METHYL	66,985	71,486	125,388	119,063	158,594	112,747	98,655	74,903	89,882	114,139
TRIADIMEFON	2,764	1,736	1,773	2,111	1,918	1,116	872	1,503	1,056	2,153
TRIBUTYLTIN METHACRYLATE	106	39	0	0	0	0	0	0	0	0
TRIFORINE	99	72	88	295	137	452	64	69	4	42
VINCLOZOLIN	32,208	22,170	18,581	14,863	3,574	402	390	512	476	217
WARFARIN	1	1	3	3	1	9	1	<1	<1	1
TOTAL	22,902,095	25,569,151	24,955,848	24,431,088	22,177,538	20,131,879	18,140,859	16,673,146	15,958,833	16,081,678

Table 5: *The reported cumulative acres treated with pesticides that are on the State's Proposition 65 list of chemicals that are "known to cause reproductive toxicity." Use includes primarily agricultural applications. The grand total for acres treated may be less than the sum of acres treated for all active ingredients because some products contain more than one active ingredient. Data are from the Department of Pesticide Regulation's Pesticide Use Reports.*

AI	2001	2002	2003	2004	2005	2006	2007	2008	2009	2010
1080	30	301	50	<1	41	22	170	<1	67	176
2,4-DB ACID	25,843	15,584	10,384	10,162	18,597	16,303	15,080	19,457	21,629	6,980
AMITRAZ	1,269	605	379	0	0	<1	0	0	74	0
ARSENIC PENTOXIDE	56	<1	<1	48	<1	<1	<1	<1	<1	<1
ARSENIC TRIOXIDE	<1	0	<1	<1	1	<1	<1	<1	<1	<1
BENOMYL	135,929	47,879	13,340	3,983	2,789	1,674	568	221	162	0
BROMACIL, LITHIUM SALT	<1	<1	<1	<1	<1	<1	<1	<1	<1	<1
BROMOXYNIL OCTANOATE	251,527	239,110	218,281	162,572	120,175	134,283	136,831	186,026	146,301	124,955
CARBARYL	147,612	106,616	97,811	103,261	99,086	87,789	97,016	95,982	107,458	80,067
CHLORSULFURON	29,079	18,836	26,280	25,745	21,903	26,345	12,653	32,912	31,267	19,978
CYANAZINE	19,708	8,763	25	5	8	0	0	0	0	0
CYCLOATE	15,918	17,228	16,713	20,699	19,319	19,886	15,601	10,581	12,058	13,799
DICLOFOP-METHYL	14,198	6,259	11,257	7,391	729	186	224	0	30	0
DINOCAP	0	3	<1	47	7	9	8	7	7	0
DINOSEB	166	167	59	98	310	72	16	453	304	111
EPTC	99,953	94,240	56,639	64,194	64,263	38,871	51,706	45,560	49,708	44,289
ETHYLENE GLYCOL MONOMETHYL ETHER	33,256	36,299	24,249	25,075	16,655	25,655	26,412	14,857	14,573	35,802
ETHYLENE OXIDE	<1	0	0	0	0	0	<1	2	60	0
FENOXAPROP-ETHYL	3,820	1,326	839	1,681	3,247	3,418	2,552	3,444	142	<1
FLUAZIFOP-BUTYL	144	98	<1	<1	3	<1	<1	6	2	80
FLUAZIFOP-P-BUTYL	34,283	40,967	28,325	31,739	35,348	34,591	31,920	31,045	25,517	27,513
HYDRAMETHYLNON	2,762	2,148	2,057	1,314	1,990	657	931	1,138	1,280	4,689
LINURON	81,801	86,942	85,412	95,565	101,987	81,535	81,041	81,211	68,604	68,098
METAM-SODIUM	125,417	141,415	142,406	128,427	97,562	102,451	78,030	71,815	74,132	70,431
METHYL BROMIDE	60,892	53,140	55,254	57,385	45,700	50,677	45,675	35,685	39,587	28,062
METIRAM	7	0	<1	2	0	1	0	0	0	0
MOLINATE	190,488	222,044	134,120	89,593	40,535	33,045	17,476	4,529	2,942	6
MYCLOBUTANIL	737,643	704,827	742,139	656,020	699,773	644,490	599,368	545,175	512,906	583,440
NABAM	60	0	0	<1	<1	<1	2	1	3	12
NICOTINE	31	1	<1	2	3	<1	<1	<1	<1	<1
NITRAPYRIN	<1	169	258	42	143	0	35	0	88	111
OXADIAZON	2,637	1,838	1,904	3,120	2,209	2,144	2,991	2,747	1,451	1,667
OXYDEMETON-METHYL	200,171	193,453	189,015	206,751	173,480	164,094	161,835	140,760	82,368	86,131
OXYTHIOQUINOX	250	182	71	137	14	10	9	5	4	4
POTASSIUM DIMETHYL DITHIO CARBAMATE	0	2	6	<1	0	0	0	0	<1	0
PROPARGITE	606,737	524,439	558,056	543,728	519,412	287,261	261,953	186,581	174,063	136,385

Table 5: (continued) *The reported cumulative acres treated with pesticides that are on the State's Proposition 65 list of chemicals that are "known to cause reproductive toxicity."*

AI	2001	2002	2003	2004	2005	2006	2007	2008	2009	2010
RESMETHRIN	35	32	66	209	1	1	18	3	11	<1
SODIUM DIMETHYL DITHIO CARBAMATE	60	0	0	<1	<1	<1	2	1	3	12
SODIUM TETRATHIOCARBONATE	13,574	11,558	6,832	8,497	7,977	6,170	11,485	10,725	7,180	7,301
STREPTOMYCIN SULFATE	62,184	52,180	63,445	37,461	52,061	57,295	38,468	27,011	24,453	28,915
TAU-FLUVALINATE	10,893	9,046	7,939	7,313	5,879	5,438	4,777	5,708	5,015	4,515
THIOPHANATE-METHYL	53,990	64,340	121,339	112,501	135,296	108,408	100,015	71,867	92,429	121,486
TRIADIMEFON	9,501	6,747	7,625	6,752	8,585	2,949	1,806	2,043	1,007	1,172
TRIBUTYLTIN METHACRYLATE	<1	<1	0	0	0	0	0	0	0	0
TRIFORINE	244	203	196	61	181	102	373	11	10	22
VINCLOZOLIN	38,570	27,795	21,692	18,207	3,899	440	258	212	85	86
WARFARIN	101	449	632	1,504	430	473	3,165	1,118	365	290
TOTAL	3,010,779	2,737,234	2,645,096	2,431,290	2,299,597	1,936,745	1,800,466	1,628,896	1,497,343	1,496,574

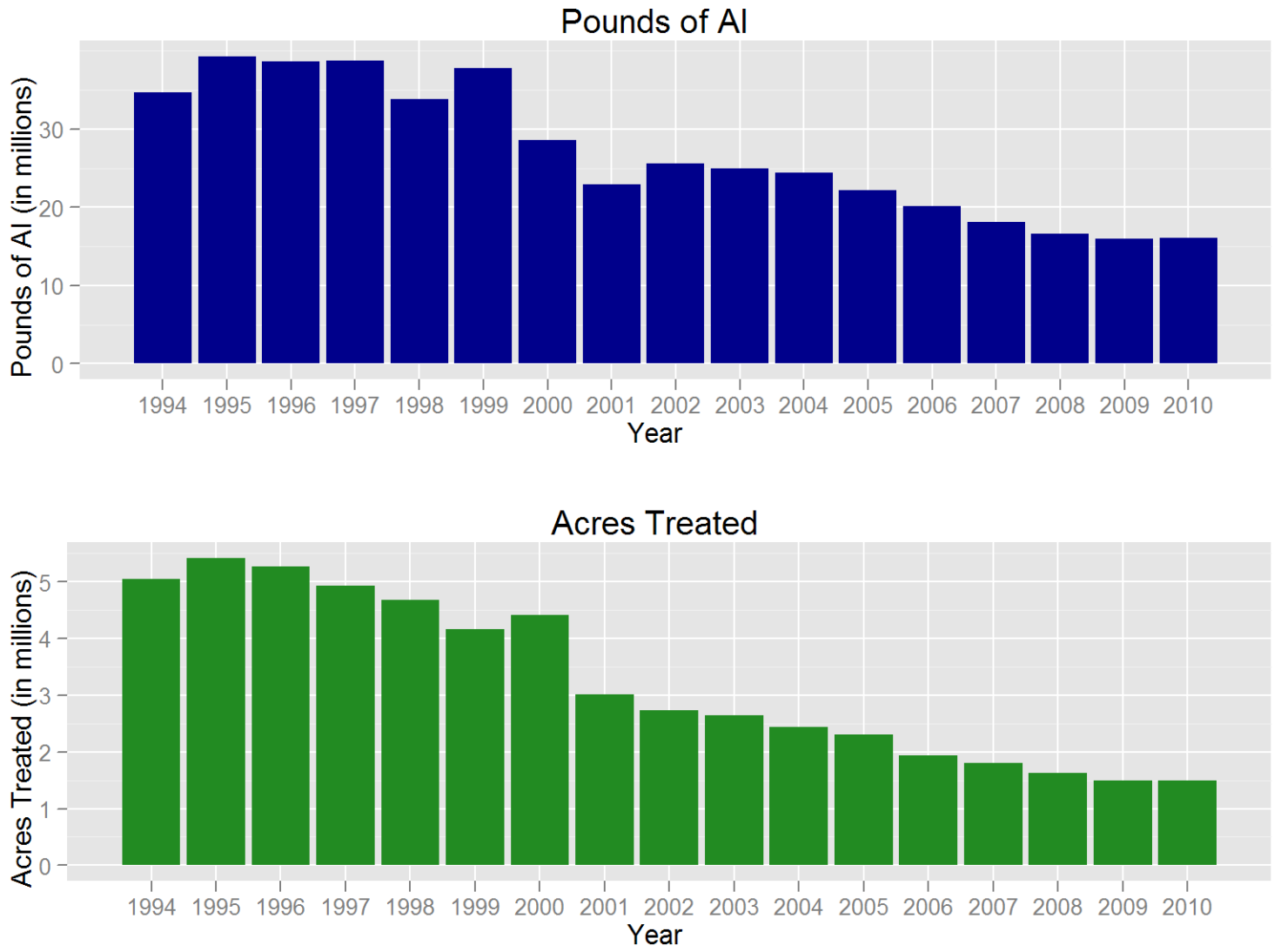

Figure 1: *Use trends of pesticides that are on the State's Proposition 65 list of chemicals that are "known to cause reproductive toxicity." Reported pounds of active ingredient (AI) applied include both agricultural and non-agricultural applications. The reported cumulative acres treated include primarily agricultural applications. Data are from the Department of Pesticide Regulation's Pesticide Use Reports.*

USE TRENDS OF PESTICIDES LISTED BY U.S. EPA AS B2 CARCINOGENS OR ON THE STATE'S PROPOSITION 65 LIST OF CHEMICALS THAT ARE "KNOWN TO CAUSE CANCER."

Table 6: *The reported pounds of pesticides used that are listed by U.S. EPA as B2 carcinogens or on the State's Proposition 65 list of chemicals that are "known to cause cancer." Use includes both agricultural and reportable non-agricultural applications. Data are from the Department of Pesticide Regulation's Pesticide Use Reports.*

AI	2001	2002	2003	2004	2005	2006	2007	2008	2009	2010
1,3-DICHLOROPROPENE	4,141,173	5,413,807	7,003,873	8,945,145	9,355,308	8,733,270	9,594,517	9,704,804	6,392,604	8,771,323
ACIFLUORFEN, SODIUM SALT	1	3	<1	18	<1	0	0	0	0	<1
ALACHLOR	29,057	28,666	24,913	27,229	21,052	13,740	3,911	4,343	6,362	9,936
ARSENIC ACID	12,023	4,976	318	223	68	3	0	0	0	0
ARSENIC PENTOXIDE	259,400	194,650	129,889	12,705	180,505	474,517	7,805	7,433	400	16,144
ARSENIC TRIOXIDE	<1	<1	<1	<1	<1	<1	<1	<1	<1	<1
CACODYLIC ACID	3,981	1,792	207	115	131	20	41	43	<1	3
CAPTAN	399,146	395,575	498,445	370,418	468,413	508,939	449,328	361,867	329,623	439,879
CARBARYL	286,199	256,098	205,102	240,135	190,633	157,000	142,010	126,665	135,313	113,050
CHLOROTHALONIL	521,581	601,060	713,226	571,622	765,150	824,391	734,650	566,773	715,136	949,565
CHROMIC ACID	363,225	272,300	182,022	17,753	252,176	662,927	10,904	10,384	559	22,555
CREOSOTE	4,700	9,018	3,385	1,048	<1	0	3	<1	<1	0
DAMINOZIDE	11,309	10,077	10,111	9,586	8,793	7,805	7,099	7,094	6,570	9,357
DDVP	12,833	8,477	3,446	3,807	4,914	6,577	6,376	6,859	4,164	4,157
DIOCTYL PHTHALATE	640	604	521	397	583	1,016	484	340	186	453
DIPROPYL ISOCINCHOMERONATE	1	0	1	<1	<1	52	2	<1	<1	1
DIURON	1,105,536	1,302,603	1,344,596	1,398,123	955,983	1,051,245	860,492	734,757	621,930	583,070
ETHOPROP	19,046	16,531	28,419	23,130	18,924	24,485	24,241	26,897	20,793	5,495
ETHYLENE OXIDE	3	0	0	0	0	0	2	3	7	0
FENOXYCARB	86	53	32	34	30	8	4	8	5	3
FOLPET	0	2	<1	0	<1	<1	0	<1	0	<1
FORMALDEHYDE	28,612	14,035	18,690	111,151	48,968	73,392	47,733	24,306	3,972	5,511
IPRODIONE	304,716	247,090	287,850	261,218	284,984	302,300	251,171	252,212	248,877	348,540
LINDANE	2,388	1,630	908	775	40	379	2	21	8	18
MANCOZEB	428,738	396,912	535,600	379,539	642,444	660,848	408,312	330,238	281,608	750,169
MANEB	816,548	851,819	1,026,804	954,085	1,122,684	1,175,939	1,055,375	861,006	656,527	369,668
METAM-SODIUM	12,562,799	15,116,768	14,822,689	14,698,228	12,991,279	11,422,382	9,923,453	9,489,335	9,027,455	11,000,336
METIRAM	2	0	1	5	0	<1	0	0	0	0
NITRAPYRIN	16	89	117	12	171	0	9	0	84	211
ORTHO-PHENYLPHENOL	4,016	15,129	4,936	21,740	9,454	2,083	5,128	4,389	2,133	2,271
ORTHO-PHENYLPHENOL, SODIUM SALT	27,071	25,029	20,536	5,898	4,979	6,948	2,266	3,211	2,294	2,129
ORYZALIN	110,122	155,909	429,224	574,783	703,007	787,725	656,453	604,932	529,498	601,810
OXADIAZON	15,905	16,692	12,566	12,979	13,762	11,714	12,512	9,402	8,738	12,314
OXYTHIOQUINOX	145	117	34	27	8	90	166	170	45	6
PARA-DICHLOROBENZENE	11	1	25	10	139	0	15	1	17	0

Table 6: (continued) *The reported pounds of pesticides used that are listed by U.S. EPA as B2 carcinogens or on the State's Proposition 65 list of chemicals that are "known to cause cancer."*

AI	2001	2002	2003	2004	2005	2006	2007	2008	2009	2010
PENTACHLOROPHENOL	14	17	3	2	3	27	22	4	0	3
POLYACRYLAMIDE POLYMER	5,725	11,812	5,660	5,288	5,247	6,277	5,093	4,606	4,168	5,189
POTASSIUM DICHROMATE	1	<1	11	71	40	0	0	0	0	0
PROPARGITE	1,159,792	972,382	1,054,691	1,010,874	995,038	570,560	529,536	389,492	380,651	294,109
PROPOXUR	611	450	306	223	220	212	191	188	202	298
PROPYLENE OXIDE	99,727	99,674	99,396	151,484	147,324	133,028	109,936	105,600	111,609	300,008
PROPYZAMIDE	108,987	107,663	104,222	118,952	116,132	121,005	114,479	104,077	73,811	51,350
SODIUM DICHROMATE	329	633	217	0	0	0	0	0	0	0
TERRAZOLE	25	6	575	1,099	750	946	750	1,534	1,140	1,500
THIODICARB	9,042	5,195	8,392	2,249	1,872	894	686	410	511	152
VINCLOZOLIN	32,208	22,170	18,581	14,863	3,574	402	390	512	476	217
TOTAL	22,887,489	26,577,512	28,600,541	29,947,045	29,314,784	27,743,144	24,965,547	23,743,914	19,567,477	24,670,801

Table 7: *The reported cumulative acres treated with pesticides that are listed by U.S. EPA as B2 carcinogens or on the State's Proposition 65 list of chemicals that are "known to cause cancer." Use includes primarily agricultural applications. The grand total for acres treated may be less than the sum of acres treated for all active ingredients because some products contain more than one active ingredient. Data are from the Department of Pesticide Regulation's Pesticide Use Reports.*

AI	2001	2002	2003	2004	2005	2006	2007	2008	2009	2010
1,3-DICHLOROPROPENE	30,817	42,172	48,944	56,618	51,486	49,885	53,937	57,922	38,374	54,049
ACIFLUORFEN, SODIUM SALT	<1	11	<1	2	<1	0	0	0	0	<1
ALACHLOR	11,453	14,467	10,004	9,888	7,935	5,192	1,500	1,635	2,261	3,276
ARSENIC ACID	<1	<1	<1	<1	<1	<1	0	0	0	0
ARSENIC PENTOXIDE	56	<1	<1	48	<1	<1	<1	<1	<1	<1
ARSENIC TRIOXIDE	<1	0	<1	<1	1	<1	<1	<1	<1	<1
CACODYLIC ACID	31,283	12,648	757	100	82	121	<1	<1	<1	<1
CAPTAN	215,969	215,412	271,140	211,028	252,040	262,936	215,787	198,022	173,133	240,177
CARBARYL	147,612	106,616	97,811	103,261	99,086	87,789	97,016	95,982	107,458	80,067
CHLOROTHALONIL	312,726	347,736	361,203	331,710	418,600	438,373	389,497	292,385	377,954	484,883
CHROMIC ACID	56	<1	<1	<1	<1	<1	<1	<1	<1	<1
CREOSOTE	1	<1	<1	<1	<1	0	1	1	2	0
DAMINOZIDE	6,146	5,417	3,103	2,667	2,376	2,220	2,291	2,471	2,111	4,356
DDVP	3,954	4,327	2,576	1,637	7,445	1,526	2,733	2,231	2,685	1,880
DIOCTYL PHTHALATE	10,776	6,649	3,880	6,249	13,858	13,231	13,258	3,582	4,928	7,921
DIPROPYL ISOCINCHOMERONATE	<1	0	<1	<1	1	18	<1	<1	<1	19
DIURON	788,559	796,904	843,897	971,628	894,073	886,032	702,939	514,554	405,137	515,936
ETHOPROP	3,542	4,152	6,078	4,917	4,296	4,815	4,283	4,159	4,293	1,318
ETHYLENE OXIDE	<1	0	0	0	0	0	<1	2	60	0
FENOXYCARB	3,241	1,242	812	1,011	1,398	828	210	489	353	100
FOLPET	0	<1	<1	0	<1	<1	0	<1	0	<1
FORMALDEHYDE	53	33	18	23	2	265	57	67	5	1
IPRODIONE	501,033	364,809	445,511	409,250	450,354	468,465	412,699	436,226	434,326	575,831
LINDANE	13,832	8,010	8,828	9,437	557	9	0	37	10	31
MANCOZEB	228,275	197,196	276,093	194,219	370,266	348,360	212,354	169,422	145,616	427,923
MANEB	535,105	554,904	660,011	601,360	730,254	675,941	655,235	558,506	471,321	289,377
METAM-SODIUM	125,417	141,415	142,406	128,427	97,562	102,451	78,030	71,815	74,132	70,431
METIRAM	7	0	<1	2	0	1	0	0	0	0
NITRAPYRIN	<1	169	258	42	143	0	35	0	88	111
ORTHO-PHENYLPHENOL	59	82	726	272	429	65	149	22	49	58
ORTHO-PHENYLPHENOL, SODIUM SALT	60	40	9	<1	<1	<1	<1	<1	<1	<1
ORYZALIN	37,586	71,985	208,230	298,712	359,076	400,237	313,343	272,273	236,523	217,073
OXADIAZON	2,637	1,838	1,904	3,120	2,209	2,144	2,991	2,747	1,451	1,667
OXYTHIOQUINOX	250	182	71	137	14	10	9	5	4	4
PARA-DICHLOROBENZENE	<1	<1	<1	<1	<1	0	<1	0	<1	<1
PENTACHLOROPHENOL	38	<1	<1	20	3	0	10	46	0	4
POLYACRYLAMIDE POLYMER	482,365	385,995	461,617	495,213	551,014	645,781	445,134	470,192	441,024	580,109

Table 7: (continued) *The reported cumulative acres treated with pesticides that are listed by U.S. EPA as B2 carcinogens or on the State's Proposition 65 list of chemicals that are "known to cause cancer."*

AI	2001	2002	2003	2004	2005	2006	2007	2008	2009	2010
POTASSIUM DICHROMATE	<1	20	<1	<1	10	0	0	0	0	0
PROPARGITE	606,737	524,439	558,056	543,728	519,412	287,261	261,953	186,581	174,063	136,385
PROPOXUR	4	23	1	7	8	2	<1	10	356	<1
PROPYLENE OXIDE	<1	<1	<1	22	185	20	<1	12	<1	<1
PROPYZAMIDE	145,325	140,803	132,819	147,631	148,376	153,045	148,399	133,426	102,176	69,324
SODIUM DICHROMATE	<1	<1	<1	0	0	0	0	0	0	0
TERRAZOLE	132	47	266	253	495	884	879	1,419	711	5,107
THIODICARB	13,382	8,258	12,113	3,684	2,965	1,293	1,196	673	680	192
VINCLOZOLIN	38,570	27,795	21,692	18,207	3,899	440	258	212	85	86
TOTAL	4,284,406	3,978,403	4,572,069	4,545,129	4,989,350	4,839,640	4,016,184	3,477,125	3,201,370	3,767,694

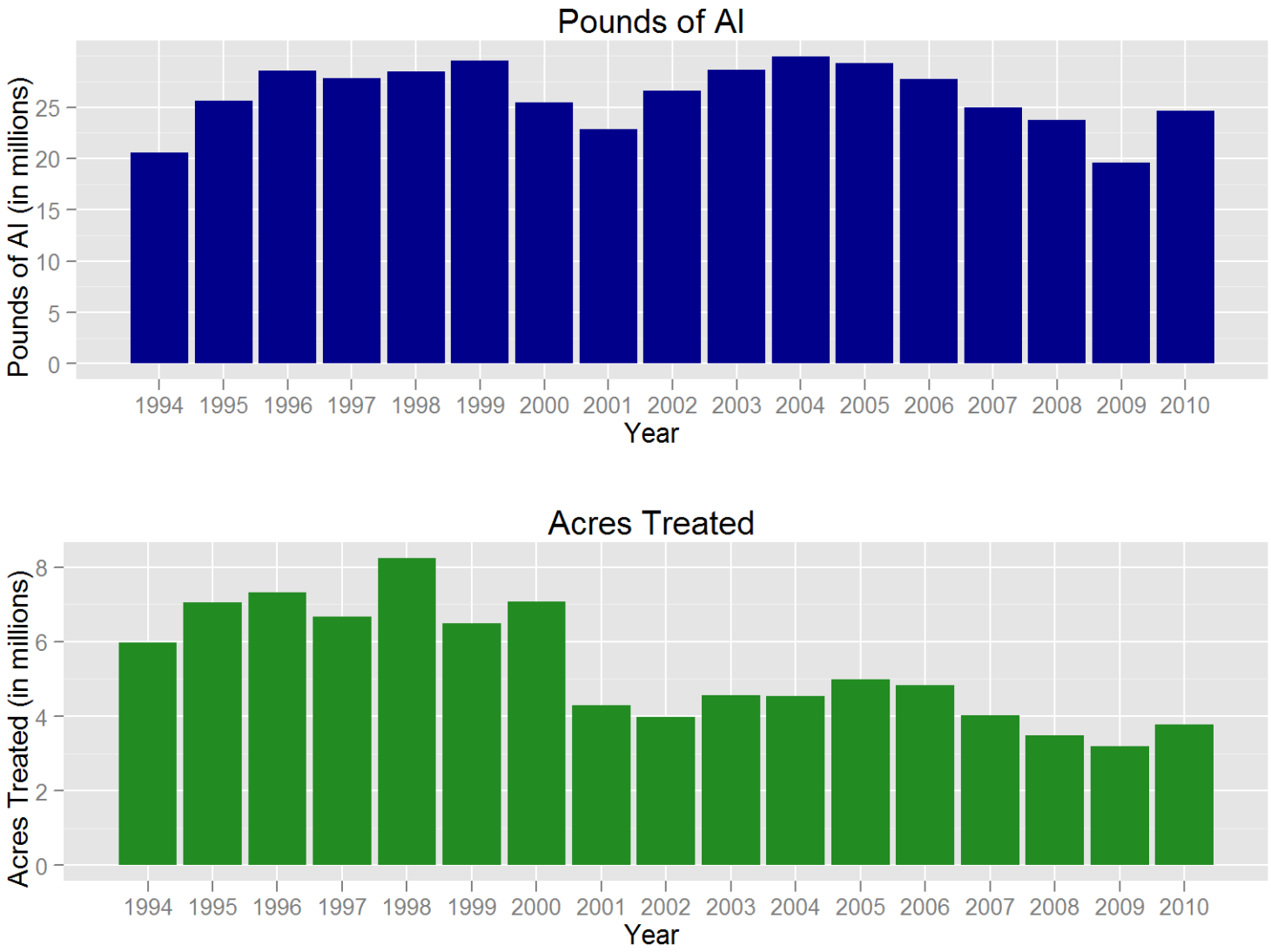

Figure 2: *Use trends of pesticides that are listed by U.S. EPA as B2 carcinogens or on the State's Proposition 65 list of chemicals that are "known to cause cancer." Reported pounds of active ingredient (AI) applied include both agricultural and non-agricultural applications. The reported cumulative acres treated include primarily agricultural applications. Data are from the Department of Pesticide Regulation's Pesticide Use Reports.*

USE TRENDS OF CHOLINESTERASE-INHIBITING PESTICIDES.

Table 8: *The reported pounds of pesticides used that are cholinesterase-inhibiting pesticides. These pesticides are organophosphate and carbamate active ingredients. Use includes both agricultural and reportable non-agricultural applications. Data are from the Department of Pesticide Regulation's Pesticide Use Reports.*

AI	2001	2002	2003	2004	2005	2006	2007	2008	2009	2010
3-IODO-2-PROPYNYL BUTYLCARBAMATE	<1	0	0	0	0	0	0	0	<1	2,675
ACEPHATE	240,132	217,397	221,781	204,824	195,507	163,909	142,474	152,303	112,556	134,214
ALDICARB	297,244	244,786	262,103	231,012	230,409	176,624	115,088	75,767	31,579	64,626
AZINPHOS-METHYL	163,121	151,612	213,892	50,562	55,179	38,775	25,418	16,269	13,045	1,619
BENDIOCARB	62	32	23	9	6	2	8	2	<1	1
BENSULIDE	186,908	192,220	228,739	237,290	246,396	284,533	258,164	244,526	247,733	270,282
BUTYLATE	27,640	19,412	26,826	20,323	9,923	2,671	945	27	0	299
CARBARYL	286,199	256,098	205,102	240,135	190,633	157,000	142,010	126,665	135,313	113,050
CARBOFURAN	95,863	81,486	49,276	30,354	28,093	25,790	24,306	16,389	10,117	4
CHLORPROPHAM	3,504	1,380	6,191	2,861	2,822	3,704	1,532	4,384	4,497	767
CHLORPYRIFOS	1,673,097	1,419,665	1,545,670	1,778,342	2,006,062	1,922,547	1,430,082	1,368,555	1,246,237	1,285,630
COUMAPHOS	97	62	64	63	1	3	<1	0	0	<1
CYCLOATE	31,785	34,387	30,012	43,209	39,709	41,447	31,344	21,242	25,284	27,292
DDVP	12,833	8,477	3,446	3,807	4,914	6,577	6,376	6,859	4,164	4,157
DEMETON	3	42	<1	0	1	<1	1	0	2	0
DESMEDIPHAM	3,750	3,398	3,636	3,842	3,921	2,954	1,902	1,598	1,257	1,385
DIAZINON	999,578	690,375	523,957	492,148	398,620	385,923	350,730	258,544	142,059	126,788
DICROTOPHOS	2	27	41	0	2	6	0	0	0	0
DIMETHOATE	285,548	309,371	294,368	332,049	310,502	294,027	314,056	292,119	251,726	209,952
DISULFOTON	51,545	54,567	46,815	41,317	31,799	22,601	23,850	8,028	10,233	9,085
EPTC	276,724	253,634	141,552	182,532	181,825	108,209	152,707	129,470	128,993	118,509
ETHEPHON	620,075	538,403	574,377	637,205	642,137	584,613	427,248	296,421	207,788	369,780
ETHION	5	12	13	<1	261	13	0	2	28	72
ETHOPROP	19,046	16,531	28,419	23,130	18,924	24,485	24,241	26,897	20,793	5,495
FENAMIPHOS	66,330	70,939	59,421	58,691	46,336	33,511	39,677	17,482	11,493	8,978
FENTHION	61	79	3	36	15	2	4	4	9	4
FONOFOS	580	465	182	30	15	0	0	1	0	<1
FORMETANATE HYDROCHLORIDE	45,280	35,798	28,420	30,651	30,684	33,738	33,694	44,704	32,670	30,313
MALATHION	554,872	624,604	654,155	492,548	423,529	410,866	461,200	484,228	531,874	555,412
METHAMIDOPHOS	46,615	30,645	36,987	31,332	37,806	30,570	18,867	24,224	17,934	9,396
METHIDATHION	93,521	68,389	54,398	61,204	48,857	56,691	45,633	47,203	47,319	51,190
METHIOCARB	2,265	1,858	2,256	2,789	2,313	1,798	1,749	2,068	3,093	3,503
METHOMYL	378,131	295,237	359,050	262,195	347,010	317,302	305,071	251,382	221,248	230,646
METHYL PARATHION	59,620	53,955	73,365	71,525	78,821	84,785	75,368	34,110	25,770	21,427
MEVINPHOS	393	40	114	1	160	18	30	4	9	24
MEVINPHOS, OTHER RELATED	249	23	76	<1	107	12	20	3	6	16
MEXACARBATE	0	0	0	0	0	0	0	0	0	0

Table 8: (continued) *The reported pounds of pesticides used that are cholinesterase-inhibiting pesticides. These pesticides are organophosphate and carbamate active ingredients.*

AI	2001	2002	2003	2004	2005	2006	2007	2008	2009	2010
MOLINATE	733,534	877,572	539,871	367,155	171,362	141,421	75,241	19,653	12,516	24
NALED	276,651	177,102	185,611	152,479	223,725	185,444	132,073	172,632	162,465	174,151
O,O-DIMETHYL O-(4-NITRO-M-TOLYL) PHOSPHOROTHIOATE	0	0	0	0	0	<1	0	0	0	0
OXAMYL	76,971	80,315	93,781	112,603	153,167	116,639	44,843	100,000	48,994	116,979
OXYDEMETON-METHYL	99,756	96,363	93,774	102,563	121,910	119,717	122,018	111,612	68,576	71,256
PARATHION	2,589	3,205	611	240	855	1,542	479	33	118	285
PEBULATE	45,619	71,721	35,755	10,118	1,154	210	441	68	0	0
PHENMEDIPHAM	4,249	4,351	5,021	4,576	5,171	4,046	2,838	2,305	2,516	2,448
PHORATE	70,645	76,482	64,947	60,162	48,981	38,066	33,776	32,408	17,686	14,156
PHOSALONE	0	0	0	0	0	0	0	0	0	0
PHOSMET	482,481	405,236	341,541	658,087	547,813	628,892	421,109	341,422	132,647	114,995
POTASSIUM DIMETHYL DITHIO CARBAMATE	0	22	28	293	0	0	0	0	<1	0
PROFENOFOS	22,011	24,452	12,871	15,620	23,924	20,885	3,638	216	0	1,552
PROPAMOCARB HYDROCHLORIDE	2,288	828	83	5	0	364	137,418	116,725	106,078	99,456
PROPETAMPHOS	3,991	2,464	721	315	148	207	136	116	352	213
PROPOXUR	611	450	306	223	220	212	191	188	202	298
S,S,S-TRIBUTYL PHOSPHOROTRITHIOATE	257,062	190,149	233,640	179,690	100,210	78,084	45,757	16,335	8,161	18,427
SODIUM DIMETHYL DITHIO CARBAMATE	173	0	0	10,693	30,440	23,414	9,073	9,800	8,963	11,053
SULFOTEP	267	77	8	29	17	1	7	4	2	0
SULPROFOS	<1	0	0	0	0	0	0	0	0	0
TEMEPHOS	0	0	0	356	1,102	803	1,173	684	83	99
TETRACHLORVINPHOS	4,746	3,285	1,262	722	788	1,203	667	1,012	1,306	1,072
THIOBENCARB	644,625	839,962	587,211	521,586	448,208	308,497	289,046	263,499	320,643	258,402
THIODICARB	9,042	5,195	8,392	2,249	1,872	894	686	410	511	152
TRICHLORFON	3,004	1,545	1,068	1,035	1,222	1,003	336	961	25	34
TOTAL	9,262,992	8,536,181	7,881,229	7,766,817	7,495,586	6,887,250	5,774,742	5,141,565	4,376,672	4,541,641

Table 9: *The reported cumulative acres treated with pesticides that are cholinesterase-inhibiting pesticides. These pesticides are organophosphate and carbamate active ingredients. Use includes primarily agricultural applications. The grand total for acres treated may be less than the sum of acres treated for all active ingredients because some products contain more than one active ingredient. Data are from the Department of Pesticide Regulation's Pesticide Use Reports.*

AI	2001	2002	2003	2004	2005	2006	2007	2008	2009	2010
3-IODO-2-PROPYNYL BUTYLCARBAMATE	40	0	0	0	0	0	0	0	0	<1
ACEPHATE	266,278	232,949	223,408	211,892	198,982	172,119	148,887	147,910	115,063	143,957
ALDICARB	282,453	225,820	231,090	217,540	214,260	158,000	108,892	66,829	31,977	66,192
AZINPHOS-METHYL	117,544	94,035	117,060	38,622	37,622	25,534	16,636	9,888	7,849	1,724
BENDIOCARB	2	<1	8	<1	1	<1	6	<1	<1	<1
BENSULIDE	62,859	60,883	66,376	70,367	70,625	82,280	76,748	75,695	73,306	78,451
BUTYLATE	6,270	4,598	5,450	3,940	1,954	610	236	6	0	60
CARBARYL	147,612	106,616	97,811	103,261	99,086	87,789	97,016	95,982	107,458	80,067
CARBOFURAN	246,149	182,567	91,801	50,138	55,488	43,417	39,795	24,651	7,331	15
CHLORPROPHAM	112	80	124	166	88	115	178	147	159	38
CHLORPYRIFOS	1,355,172	1,235,816	1,478,783	1,323,331	1,681,634	1,538,958	1,154,681	1,162,654	934,438	1,095,218
COUMAPHOS	809	1,073	17	49	<1	2	<1	0	0	<1
CYCLOATE	15,918	17,228	16,713	20,699	19,319	19,886	15,601	10,581	12,058	13,799
DDVP	3,954	4,327	2,576	1,637	7,445	1,526	2,733	2,231	2,685	1,880
DEMETON	56	<1	2	0	35	<1	10	0	10	0
DESMEDIPHAM	34,738	32,344	35,435	37,152	35,795	30,883	24,780	16,787	16,073	19,264
DIAZINON	437,934	489,230	483,344	509,233	440,839	439,814	422,244	310,125	140,620	104,451
DICROTOPHOS	<1	<1	64	0	<1	110	0	0	0	0
DIMETHOATE	639,271	681,367	621,074	701,470	672,935	613,479	608,819	576,286	499,889	435,599
DISULFOTON	45,258	48,723	39,182	34,481	25,320	18,926	20,315	4,723	7,591	6,167
EPTC	99,953	94,240	56,639	64,194	64,263	38,871	51,706	45,560	49,708	44,289
ETHEPHON	631,330	550,256	601,503	660,356	679,253	640,720	490,361	362,926	261,211	448,207
ETHION	5	<1	1	<1	66	32	0	6	15	184
ETHOPROP	3,542	4,152	6,078	4,917	4,296	4,815	4,283	4,159	4,293	1,318
FENAMIPHOS	36,999	38,397	36,293	34,142	29,314	18,918	22,618	10,730	7,537	5,873
FENTHION	<1	<1	<1	18	<1	<1	<1	<1	<1	<1
FONOFOS	497	234	116	20	15	0	0	<1	0	3
FORMETANATE HYDROCHLORIDE	45,234	36,131	29,411	33,167	31,775	35,293	35,383	45,715	32,678	30,898
MALATHION	290,933	314,683	287,467	249,319	226,729	218,196	250,823	288,852	277,523	432,695
METHAMIDOPHOS	63,046	37,012	41,506	38,874	45,835	37,585	23,022	27,532	20,408	10,420
METHIDATHION	64,785	48,554	38,516	45,281	37,751	34,786	37,301	43,010	54,227	49,662
METHIOCARB	1,866	2,000	1,757	3,064	2,501	3,072	2,649	2,439	2,131	2,333
METHOMYL	627,264	510,006	615,669	437,673	612,989	529,347	502,384	406,030	377,954	409,026
METHYL PARATHION	39,449	37,514	51,252	48,640	49,771	51,184	45,173	21,574	15,198	13,046
MEVINPHOS	142	160	192	3	215	8	198	34	69	11
MEVINPHOS, OTHER RELATED	142	160	192	3	215	8	198	34	69	11
MEXACARBATE	0	0	0	0	0	0	0	0	0	0

Table 9: (continued) *The reported cumulative acres treated with pesticides that are cholinesterase-inhibiting pesticides. These pesticides are organophosphate and carbamate active ingredients.*

AI	2001	2002	2003	2004	2005	2006	2007	2008	2009	2010
MOLINATE	190,488	222,044	134,120	89,593	40,535	33,045	17,476	4,529	2,942	6
NALED	234,184	155,295	148,776	110,218	191,906	159,851	107,774	105,505	128,415	145,091
O,O-DIMETHYL O-(4-NITRO-M-TOLYL) PHOSPHOROTHIOATE	0	0	0	0	0	<1	0	0	0	0
OXAMYL	100,294	98,313	115,275	135,832	178,893	137,541	60,773	116,202	59,118	133,468
OXYDEMETON-METHYL	200,171	193,453	189,015	206,751	173,480	164,094	161,835	140,760	82,368	86,131
PARATHION	2,977	7,026	1,006	392	717	713	414	101	195	76
PEBULATE	15,122	21,491	10,680	4,319	297	35	163	151	0	0
PHENMEDIPHAM	35,477	34,452	38,265	38,964	38,675	33,208	26,762	18,198	18,837	21,366
PHORATE	63,160	58,390	50,290	47,488	35,938	27,676	23,557	10,933	10,236	8,396
PHOSALONE	0	0	0	0	0	0	0	0	0	0
PHOSMET	189,517	159,065	128,037	209,843	170,683	200,531	142,712	116,516	51,514	40,270
POTASSIUM DIMETHYL DITHIO CARBAMATE	0	2	6	<1	0	0	0	0	<1	0
PROFENOFOS	23,700	25,997	13,598	11,657	25,096	20,563	4,509	289	0	1,635
PROPAMOCARB HYDROCHLORIDE	2,625	1,041	22	10	0	187	144,949	123,699	109,027	103,699
PROPETAMPHOS	<1	<1	<1	<1	<1	<1	<1	<1	<1	<1
PROPOXUR	4	23	1	7	8	2	<1	10	356	<1
S,S,S-TRIBUTYL PHOSPHOROTRITHIOATE	187,153	129,570	158,604	133,535	74,538	52,330	31,408	10,850	7,182	15,785
SODIUM DIMETHYL DITHIO CARBAMATE	60	0	0	<1	<1	<1	2	1	3	12
SULFOTEP	314	57	3	8	9	<1	5	2	3	0
SULPROFOS	<1	0	0	0	0	0	0	0	0	0
TEMEPHOS	0	0	0	<1	<1	<1	<1	<1	<1	<1
TETRACHLORVINPHOS	232	125	6	291	1,518	1	200	5	<1	5
THIOBENCARB	169,056	222,606	154,952	136,132	118,786	79,109	74,271	67,483	83,567	75,172
THIODICARB	13,382	8,258	12,113	3,684	2,965	1,293	1,196	673	680	192
TRICHLORFON	51	18	8	<1	<1	<1	<1	<1	<1	<1
TOTAL	6,960,273	6,395,707	6,396,055	6,034,805	6,362,725	5,725,402	4,976,388	4,462,136	3,597,594	4,106,670

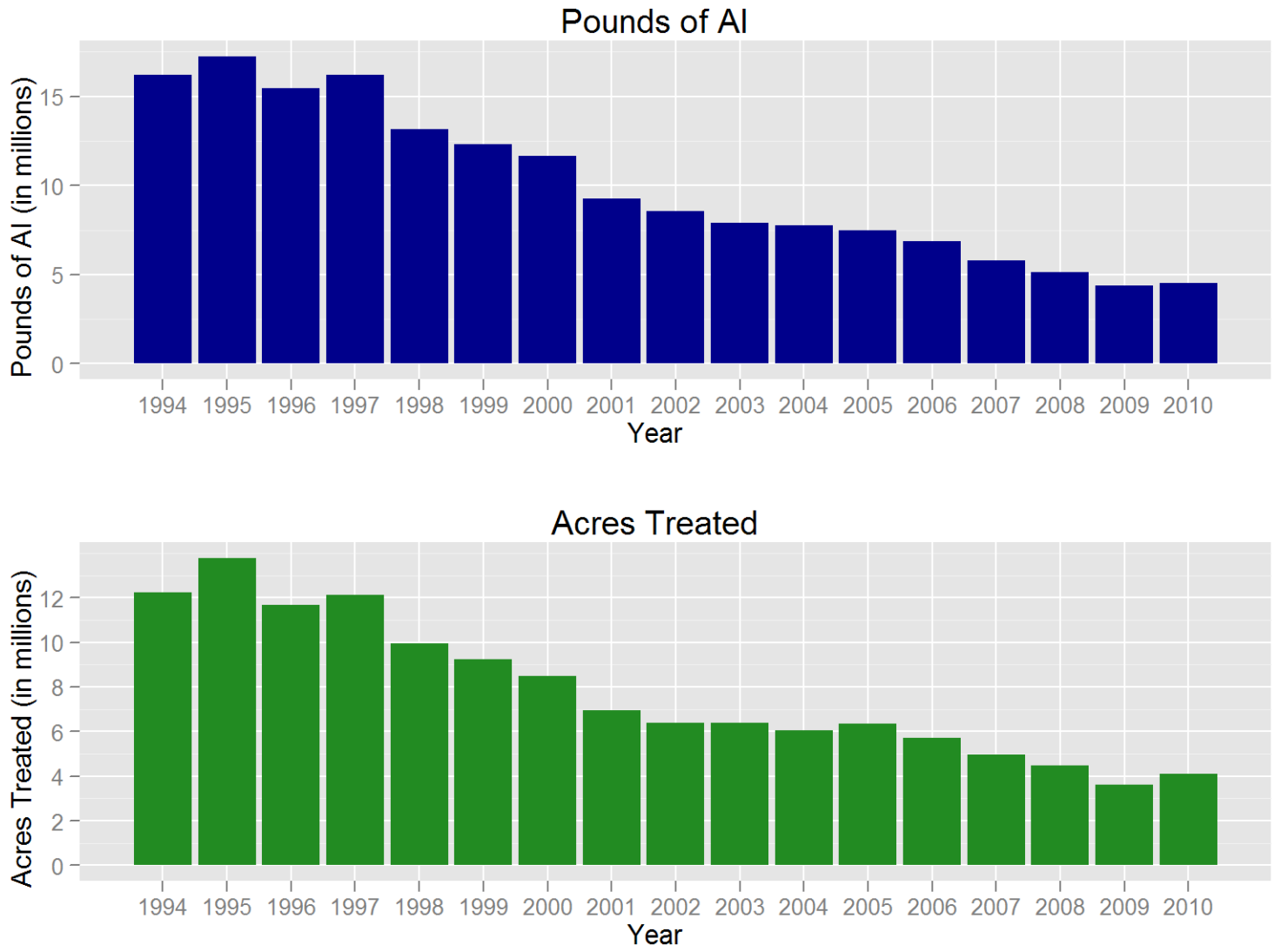

Figure 3: *Use trends of pesticides that are cholinesterase-inhibiting pesticides. These pesticides are organophosphate and carbamate active ingredients. Reported pounds of active ingredient (AI) applied include both agricultural and non-agricultural applications. The reported cumulative acres treated include primarily agricultural applications. Data are from the Department of Pesticide Regulation's Pesticide Use Reports.*

USE TRENDS OF PESTICIDES ON THE “A” PART OF DPR’S GROUNDWATER PROTECTION LIST.

Table 10: *The reported pounds of pesticides used that are on the “a” part of DPR’s groundwater protection list. These pesticides are the active ingredients listed in the California Code of Regulations, Title 3, Division 6, Chapter 4, Subchapter 1, Article 1, Section 6800(a). Use includes both agricultural and reportable non-agricultural applications. Data are from the Department of Pesticide Regulation’s Pesticide Use Reports.*

AI	2001	2002	2003	2004	2005	2006	2007	2008	2009	2010
ATRAZINE	62,879	59,292	58,248	38,776	33,015	35,291	27,546	28,491	23,260	28,937
ATRAZINE, OTHER RELATED	1,314	1,237	1,213	812	695	732	571	600	482	607
BENTAZON, SODIUM SALT	393	1,045	1,216	1,370	2,272	2,633	4,858	8,075	9,589	6,517
BROMACIL	56,128	55,821	56,427	56,476	48,929	62,774	85,097	68,162	52,049	67,759
BROMACIL, LITHIUM SALT	3,217	4,016	3,025	1,801	1,059	2,529	1,172	1,851	896	1,835
DIURON	1,105,536	1,302,603	1,344,596	1,398,123	955,983	1,051,245	860,492	734,757	621,930	583,070
NORFLURAZON	208,667	187,927	146,408	139,960	94,037	107,763	77,615	58,590	44,762	43,686
PROMETON	2	21	2	20	3	8	3	3	1	6
SIMAZINE	585,400	632,901	670,916	729,850	623,806	635,486	538,627	438,952	419,423	378,072
TOTAL	2,023,534	2,244,862	2,282,050	2,367,187	1,759,800	1,898,460	1,595,981	1,339,482	1,172,392	1,110,489

Table 11: *The reported cumulative acres treated with pesticides that are on the "a" part of DPR's groundwater protection list. These pesticides are the active ingredients listed in the California Code of Regulations, Title 3, Division 6, Chapter 4, Subchapter 1, Article 1, Section 6800(a). Use includes primarily agricultural applications. The grand total for acres treated may be less than the sum of acres treated for all active ingredients because some products contain more than one active ingredient. Data are from the Department of Pesticide Regulation's Pesticide Use Reports.*

AI	2001	2002	2003	2004	2005	2006	2007	2008	2009	2010
ATRAZINE	33,376	28,589	29,966	26,989	24,085	21,834	17,382	16,766	15,767	19,990
ATRAZINE, OTHER RELATED	33,376	28,589	29,966	26,989	24,085	21,834	17,382	16,766	15,767	19,990
BENTAZON, SODIUM SALT	432	1,094	987	1,279	2,218	2,217	4,215	6,631	6,424	5,561
BROMACIL	30,149	29,585	27,974	26,204	21,886	19,132	20,455	21,471	24,420	28,757
BROMACIL, LITHIUM SALT	<1	<1	<1	<1	<1	<1	<1	<1	<1	<1
DIURON	788,559	796,904	843,897	971,628	894,073	886,032	702,939	514,554	405,137	515,936
NORFLURAZON	192,305	161,746	125,619	125,802	81,589	91,035	74,085	58,866	44,503	45,638
PROMETON	<1	174	49	171	6	168	4	35	2	20
SIMAZINE	515,419	561,349	546,678	588,016	463,244	480,142	411,719	320,992	339,117	288,896
TOTAL	1,532,564	1,552,171	1,548,690	1,716,706	1,466,859	1,483,320	1,212,529	919,200	812,098	876,869

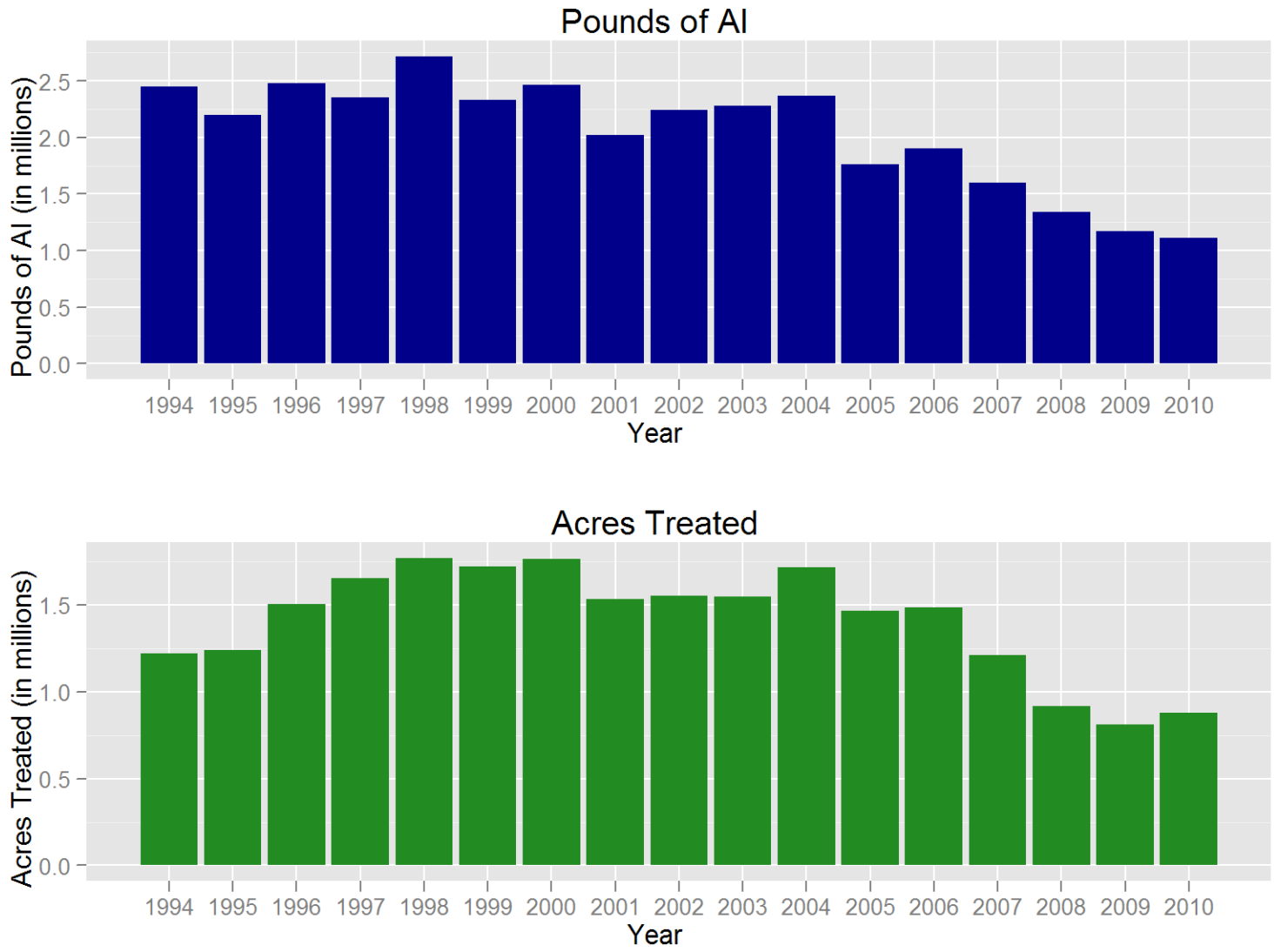

Figure 4: *Use trends of pesticides that are on the "a" part of DPR's groundwater protection list. These pesticides are the active ingredients listed in the California Code of Regulations, Title 3, Division 6, Chapter 4, Subchapter 1, Article 1, Section 6800(a). Reported pounds of active ingredient (AI) applied include both agricultural and non-agricultural applications. The reported cumulative acres treated include primarily agricultural applications. Data are from the Department of Pesticide Regulation's Pesticide Use Reports.*

USE TRENDS OF PESTICIDES ON DPR'S TOXIC AIR CONTAMINANTS LIST.

Table 12: *The reported pounds of pesticides used that are on DPR's toxic air contaminants list applied in California. These pesticides are the active ingredients listed in the California Code of Regulations, Title 3, Division 6, Chapter 4, Subchapter 1, Article 1, Section 6860. Use includes both agricultural and reportable non-agricultural applications. Data are from the Department of Pesticide Regulation's Pesticide Use Reports.*

AI	2001	2002	2003	2004	2005	2006	2007	2008	2009	2010
1,3-DICHLOROPROPENE	4,141,173	5,413,807	7,003,873	8,945,145	9,355,308	8,733,270	9,594,517	9,704,804	6,392,604	8,771,323
2,4-D	1,787	1,733	1,732	1,796	1,552	1,735	2,755	11,619	10,787	12,066
2,4-D, 2-ETHYLHEXYL ESTER	13,706	15,801	19,715	21,130	26,632	21,062	15,029	20,464	15,103	73,700
2,4-D, ALKANOLAMINE SALTS (ETHANOL AND ISOPROPANOL AMINES)	674	452	1,357	624	458	16	29	25	131	516
2,4-D, BUTOXYETHANOL ESTER	5,336	3,556	3,812	4,782	8,190	1,720	843	1,775	2,751	618
2,4-D, BUTOXYPROPYL ESTER	3	0	0	0	0	<1	0	13	0	0
2,4-D, BUTYL ESTER	<1	593	2	0	10	15	9	0	2	3
2,4-D, DIETHANOLAMINE SALT	6,667	8,080	8,831	5,022	3,961	2,947	4,025	5,533	4,913	6,840
2,4-D, DIMETHYLAMINE SALT	395,537	425,706	511,519	470,871	454,762	438,864	395,887	466,872	446,575	482,689
2,4-D, DODECYLAMINE SALT	257	322	0	0	0	0	0	0	0	0
2,4-D, HEPTYLAMINE SALT	0	<1	0	0	0	0	0	0	0	0
2,4-D, ISOOCTYL ESTER	15,828	12,380	12,366	10,039	10,314	10,627	11,572	9,603	4,446	4,021
2,4-D, ISOPROPYL ESTER	6,584	7,833	8,319	9,066	10,825	10,559	10,057	10,671	13,123	11,603
2,4-D, N-OLEYL-1,3-PROPYLENEDIAMINE SALT	0	0	0	0	0	0	0	0	0	0
2,4-D, OCTYL ESTER	0	0	0	0	0	0	0	0	0	0
2,4-D, PROPYL ESTER	391	634	326	472	382	398	212	141	99	57
2,4-D, TETRADECYLAMINE SALT	60	75	0	0	0	0	0	0	0	0
2,4-D, TRIETHYLAMINE SALT	634	426	435	386	203	1,614	383	332	472	2,829
2,4-D, TRIISOPROPANOLAMINE SALT	0	565	550	742	672	1,133	985	1,140	1,930	2,092
2,4-D, TRIISOPROPYLAMINE SALT	5	9	6	0	0	458	636	472	1,941	1,613
ACROLEIN	233,928	282,590	272,733	211,014	257,189	246,659	201,112	215,822	161,637	121,861
ALUMINUM PHOSPHIDE	99,856	169,218	119,512	131,303	135,751	150,555	104,840	132,296	108,083	106,370
ARSENIC ACID	12,023	4,976	318	223	68	3	0	0	0	0
ARSENIC PENTOXIDE	259,400	194,650	129,889	12,705	180,505	474,517	7,805	7,433	400	16,144
ARSENIC TRIOXIDE	<1	<1	<1	<1	<1	<1	<1	<1	<1	<1
CAPTAN	399,146	395,575	498,445	370,418	468,413	508,939	449,328	361,867	329,623	439,879
CAPTAN, OTHER RELATED	9,014	9,020	11,309	8,271	10,540	11,748	10,325	8,297	7,498	9,900
CARBARYL	286,199	256,098	205,102	240,135	190,633	157,000	142,010	126,665	135,313	113,050
CHLORINE	296,469	502,944	619,735	516,546	613,837	730,986	857,144	1,278,580	585,673	1,011,376
CHROMIC ACID	363,225	272,300	182,022	17,753	252,176	662,927	10,904	10,384	559	22,555
DAZOMET	44,299	45,020	34,848	58,492	48,263	34,310	37,537	40,272	65,725	60,106
DDVP	12,833	8,477	3,446	3,807	4,914	6,577	6,376	6,859	4,164	4,157

Table 12: (continued) *The reported pounds of pesticides used that are on DPR's toxic air contaminants list applied in California. These pesticides are the active ingredients listed in the California Code of Regulations, Title 3, Division 6, Chapter 4, Subchapter 1, Article 1, Section 6860.*

AI	2001	2002	2003	2004	2005	2006	2007	2008	2009	2010
ENDOSULFAN	153,479	142,524	134,080	153,339	83,275	92,757	52,403	59,917	41,840	35,877
ETHYLENE OXIDE	3	0	0	0	0	0	2	3	7	0
FORMALDEHYDE	28,612	14,035	18,690	111,151	48,968	73,392	47,733	24,306	3,972	5,511
HYDROGEN CHLORIDE	4,276	4,256	3,222	2,529	14,755	2,464	1,470	4,318	3,976	2,240
LINDANE	2,388	1,630	908	775	40	379	2	21	8	18
MAGNESIUM PHOSPHIDE	2,492	4,824	2,844	2,621	3,156	3,931	4,984	10,507	8,009	12,232
MANCOZEB	428,738	396,912	535,600	379,539	642,444	660,848	408,312	330,238	281,608	750,169
MANEB	816,548	851,819	1,026,804	954,085	1,122,684	1,175,939	1,055,375	861,006	656,527	369,668
META-CRESOL	1	1	1	2	1	<1	<1	<1	<1	<1
METAM-SODIUM	12,562,799	15,116,768	14,822,689	14,698,228	12,991,279	11,422,382	9,923,453	9,489,335	9,027,455	11,000,336
METHANOL	0	0	0	0	0	0	0	0	0	0
METHIDATHION	93,521	68,389	54,398	61,204	48,857	56,691	45,633	47,203	47,319	51,190
METHOXYCHLOR	41	144	3	1	13	130	6	0	8	270
METHOXYCHLOR, OTHER RELATED	<1	0	0	<1	<1	0	0	0	0	0
METHYL BROMIDE	6,625,336	7,008,644	7,289,389	7,105,612	6,504,576	6,541,159	6,438,044	5,693,325	5,615,653	3,867,829
METHYL ISOTHIOCYANATE	2,871	3,512	547	1,357	1,549	1,073	388	0	0	73
METHYL PARATHION	59,620	53,955	73,365	71,525	78,821	84,785	75,368	34,110	25,770	21,427
METHYL PARATHION, OTHER RELATED	3,126	2,833	3,857	3,763	4,145	4,447	3,959	1,792	1,355	1,127
NAPHTHALENE	0	<1	23	0	<1	0	0	0	0	1
PARA-DICHLOROBENZENE	11	1	25	10	139	0	15	1	17	0
PARATHION	2,589	3,205	611	240	855	1,542	479	33	118	285
PCNB	50,937	43,450	38,989	34,176	37,942	32,786	30,688	29,188	24,637	37,022
PCP, OTHER RELATED	2	2	<1	<1	<1	3	2	1	0	<1
PCP, SODIUM SALT	<1	0	0	0	0	0	<1	0	0	0
PCP, SODIUM SALT, OTHER RELATED	0	0	0	0	0	0	<1	0	0	0
PENTACHLOROPHENOL	14	17	3	2	3	27	22	4	0	3
PHENOL	30	0	<1	9	71	<1	0	0	2	0
PHOSPHINE	44	901	1,141	1,664	2,688	2,774	5,262	48,243	29,527	11,261
PHOSPHORUS	3	1	1	1	<1	2	<1	<1	<1	1
POTASSIUM N-METHYLDITHIOCARBAMATE	464,882	1,175,168	1,911,698	851,181	1,994,072	3,202,884	3,785,436	5,524,647	4,102,412	4,830,188
POTASSIUM PERMANGANATE	0	0	0	0	0	0	0	0	109	0
PROPOXUR	611	450	306	223	220	212	191	188	202	298
PROPYLENE OXIDE	99,727	99,674	99,396	151,484	147,324	133,028	109,936	105,600	111,609	300,008
S,S,S-TRIBUTYL PHOSPHOROTRITHIOATE	257,062	190,149	233,640	179,690	100,210	78,084	45,757	16,335	8,161	18,427
SODIUM CYANIDE	2,437	2,542	2,808	2,865	3,086	2,853	2,670	3,406	2,579	2,502
SODIUM DICHROMATE	329	633	217	0	0	0	0	0	0	0
SODIUM TETRATHIOCARBONATE	375,487	352,342	212,308	259,542	330,886	171,194	386,876	354,294	249,580	233,949

Table 12: (continued) *The reported pounds of pesticides used that are on DPR's toxic air contaminants list applied in California. These pesticides are the active ingredients listed in the California Code of Regulations, Title 3, Division 6, Chapter 4, Subchapter 1, Article 1, Section 6860.*

AI	2001	2002	2003	2004	2005	2006	2007	2008	2009	2010
SULFURYL FLUORIDE	2,585,680	3,047,882	3,138,687	3,270,698	3,394,126	2,880,853	2,152,451	2,120,860	2,184,823	2,698,254
TRIFLURALIN	934,018	1,091,597	1,061,631	1,023,142	1,027,804	1,041,805	899,604	676,346	533,305	472,480
XYLENE	9,544	2,680	4,349	2,109	1,598	1,418	1,173	576	517	1,078
ZINC PHOSPHIDE	1,116	981	1,253	1,924	2,371	3,794	3,215	1,299	20,898	1,702
TOTAL	32,173,409	37,714,758	40,323,686	40,365,436	40,623,517	39,882,274	37,345,228	37,859,040	31,275,556	36,000,798

Table 13: *The reported cumulative acres treated with pesticides that are on DPR's toxic air contaminants list applied in California. These pesticides are the active ingredients listed in the California Code of Regulations, Title 3, Division 6, Chapter 4, Subchapter 1, Article 1, Section 6860. Use includes primarily agricultural applications. The grand total for acres treated may be less than the sum of acres treated for all active ingredients because some products contain more than one active ingredient. Data are from the Department of Pesticide Regulation's Pesticide Use Reports.*

AI	2001	2002	2003	2004	2005	2006	2007	2008	2009	2010
1,3-DICHLOROPROPENE	30,817	42,172	48,944	56,618	51,486	49,885	53,937	57,922	38,374	54,049
2,4-D	3,952	2,304	2,562	3,377	1,466	2,824	7,405	33,344	25,244	21,910
2,4-D, 2-ETHYLHEXYL ESTER	6,919	10,260	22,426	20,642	21,360	15,303	8,362	15,047	9,020	11,089
2,4-D, ALKANOLAMINE SALTS (ETHANOL AND ISOPROPANOL AMINES)	359	264	630	1,475	403	6	23	55	270	172
2,4-D, BUTOXYETHANOL ESTER	5,633	2,655	2,539	3,835	2,950	1,600	1,297	3,648	5,110	691
2,4-D, BUTOXYPROPYL ESTER	8	0	0	0	0	<1	0	<1	0	0
2,4-D, BUTYL ESTER	0	101	<1	0	8	1	10	0	6	<1
2,4-D, DIETHANOLAMINE SALT	27,705	36,290	39,046	22,729	18,739	13,826	13,339	19,085	18,931	26,872
2,4-D, DIMETHYLAMINE SALT	475,796	491,242	595,235	553,369	567,143	523,912	487,361	543,863	527,098	514,416
2,4-D, DODECYLAMINE SALT	262	276	0	0	0	0	0	0	0	0
2,4-D, HEPTYLAMINE SALT	0	<1	0	0	0	0	0	0	0	0
2,4-D, ISOOCTYL ESTER	16,375	6,964	9,476	7,502	6,532	7,638	7,143	4,708	2,673	2,424
2,4-D, ISOPROPYL ESTER	88,849	108,908	116,840	117,870	144,377	146,090	137,055	135,797	132,302	137,727
2,4-D, N-OLEYL-1,3-PROPYLENEDIAMINE SALT	0	0	0	0	0	0	0	0	0	0
2,4-D, OCTYL ESTER	0	0	0	0	0	0	0	0	0	0
2,4-D, PROPYL ESTER	5,200	7,468	5,509	8,680	5,261	5,660	3,348	1,955	1,750	895
2,4-D, TETRADECYLAMINE SALT	262	276	0	0	0	0	0	0	0	0
2,4-D, TRIETHYLAMINE SALT	1,257	688	1,035	677	243	815	473	679	740	165
2,4-D, TRIISOPROPANOLAMINE SALT	0	<1	5	209	396	392	108	952	541	720
2,4-D, TRIISOPROPYLAMINE SALT	<1	<1	<1	0	0	<1	204	<1	<1	<1
ACROLEIN	1,409	2,206	642	575	73	18	141	1,027	1,497	12
ALUMINUM PHOSPHIDE	67,422	70,367	73,869	74,762	63,289	79,951	84,963	80,989	112,023	100,859
ARSENIC ACID	<1	<1	<1	<1	<1	<1	0	0	0	0
ARSENIC PENTOXIDE	56	<1	<1	48	<1	<1	<1	<1	<1	<1
ARSENIC TRIOXIDE	<1	0	<1	<1	1	<1	<1	<1	<1	<1
CAPTAN	215,969	215,412	271,140	211,028	252,040	262,936	215,787	198,022	173,133	240,177
CAPTAN, OTHER RELATED	215,958	215,362	270,968	209,571	251,846	262,860	215,152	197,855	173,083	240,177
CARBARYL	147,612	106,616	97,811	103,261	99,086	87,789	97,016	95,982	107,458	80,067
CHLORINE	95	150	650	2,137	<1	431	1,201	14,414	24,644	88,144
CHROMIC ACID	56	<1	<1	<1	<1	<1	<1	<1	<1	<1
DAZOMET	224	136	326	298	113	124	700	183	301	274
DDVP	3,954	4,327	2,576	1,637	7,445	1,526	2,733	2,231	2,685	1,880
ENDOSULFAN	177,030	162,460	156,711	180,387	97,745	111,338	56,627	64,695	48,639	46,513

Table 13: (continued) *The reported cumulative acres treated with pesticides that are on DPR's toxic air contaminants list applied in California. These pesticides are the active ingredients listed in the California Code of Regulations, Title 3, Division 6, Chapter 4, Subchapter 1, Article 1, Section 6860.*

AI	2001	2002	2003	2004	2005	2006	2007	2008	2009	2010
ETHYLENE OXIDE	<1	0	0	0	0	0	<1	2	60	0
FORMALDEHYDE	53	33	18	23	2	265	57	67	5	1
HYDROGEN CHLORIDE	27	590	273	1	17	18	4	46	49	116
LINDANE	13,832	8,010	8,828	9,437	557	9	0	37	10	31
MAGNESIUM PHOSPHIDE	373	7	167	1	23	29	6	143	32	145
MANCOZEB	228,275	197,196	276,093	194,219	370,266	348,360	212,354	169,422	145,616	427,923
MANEB	535,105	554,904	660,011	601,360	730,254	675,941	655,235	558,506	471,321	289,377
META-CRESOL	517	267	244	288	164	50	54	38	108	79
METAM-SODIUM	125,417	141,415	142,406	128,427	97,562	102,451	78,030	71,815	74,132	70,431
METHANOL	0	0	0	0	0	0	0	0	0	0
METHIDATHION	64,785	48,554	38,516	45,281	37,751	34,786	37,301	43,010	54,227	49,662
METHOXYCHLOR	88	24	<1	44	26	395	43	0	75	90
METHOXYCHLOR, OTHER RELATED	<1	0	0	<1	<1	0	0	0	0	0
METHYL BROMIDE	60,892	53,140	55,254	57,385	45,700	50,677	45,675	35,685	39,587	28,062
METHYL ISOTHIOCYANATE	<1	<1	<1	<1	<1	<1	<1	0	0	<1
METHYL PARATHION	39,449	37,514	51,252	48,640	49,771	51,184	45,173	21,574	15,198	13,046
METHYL PARATHION, OTHER RELATED	39,209	37,244	51,177	48,609	49,644	50,762	45,165	21,331	15,053	13,029
NAPHTHALENE	<1	20	<1	0	2	0	0	0	0	3
PARA-DICHLOROBENZENE	<1	<1	<1	<1	<1	0	<1	0	<1	<1
PARATHION	2,977	7,026	1,006	392	717	713	414	101	195	76
PCNB	25,832	9,533	7,759	3,817	3,001	1,496	1,764	1,656	1,400	4,429
PCP, OTHER RELATED	38	<1	<1	20	3	0	10	46	0	4
PCP, SODIUM SALT	<1	0	0	0	0	0	<1	0	0	0
PCP, SODIUM SALT, OTHER RELATED	0	0	0	0	0	0	<1	0	0	0
PENTACHLOROPHENOL	38	<1	<1	20	3	0	10	46	0	4
PHENOL	501	0	25	310	239	<1	0	0	15	0
PHOSPHINE	<1	<1	<1	349	22	23	3	1,751	50	643
PHOSPHORUS	252	<1	<1	<1	23	<1	10	<1	<1	<1
POTASSIUM N-METHYLDITHIOCARBAMATE	2,321	9,073	12,887	10,229	19,670	27,299	42,988	56,009	38,197	41,433
POTASSIUM PERMANGANATE	0	0	0	0	0	0	0	0	5	0
PROPOXUR	4	23	1	7	8	2	<1	10	356	<1
PROPYLENE OXIDE	<1	<1	<1	22	185	20	<1	12	<1	<1
S,S,S-TRIBUTYL PHOSPHOROTRITHIOATE	187,153	129,570	158,604	133,535	74,538	52,330	31,408	10,850	7,182	15,785
SODIUM CYANIDE	<1	<1	<1	<1	<1	<1	<1	<1	<1	<1
SODIUM DICHROMATE	<1	<1	<1	0	0	0	0	0	0	0
SODIUM TETRATHIOCARBONATE	13,574	11,558	6,832	8,497	7,977	6,170	11,485	10,725	7,180	7,301
SULFURYL FLUORIDE	<1	<1	50	2	<1	78	9	57	361	130

Table 13: (continued) *The reported cumulative acres treated with pesticides that are on DPR's toxic air contaminants list applied in California. These pesticides are the active ingredients listed in the California Code of Regulations, Title 3, Division 6, Chapter 4, Subchapter 1, Article 1, Section 6860.*

AI	2001	2002	2003	2004	2005	2006	2007	2008	2009	2010
TRIFLURALIN	800,893	944,407	903,654	920,545	886,258	901,629	772,753	556,256	492,498	438,011
XYLENE	9,665	4,533	7,502	3,375	2,722	1,824	2,021	1,418	1,387	609
ZINC PHOSPHIDE	11,069	7,234	8,387	14,150	9,038	15,284	9,301	11,478	14,512	12,476
TOTAL	3,352,494	3,388,615	3,735,305	3,516,643	3,655,334	3,566,012	3,110,186	2,800,867	2,571,554	2,700,429

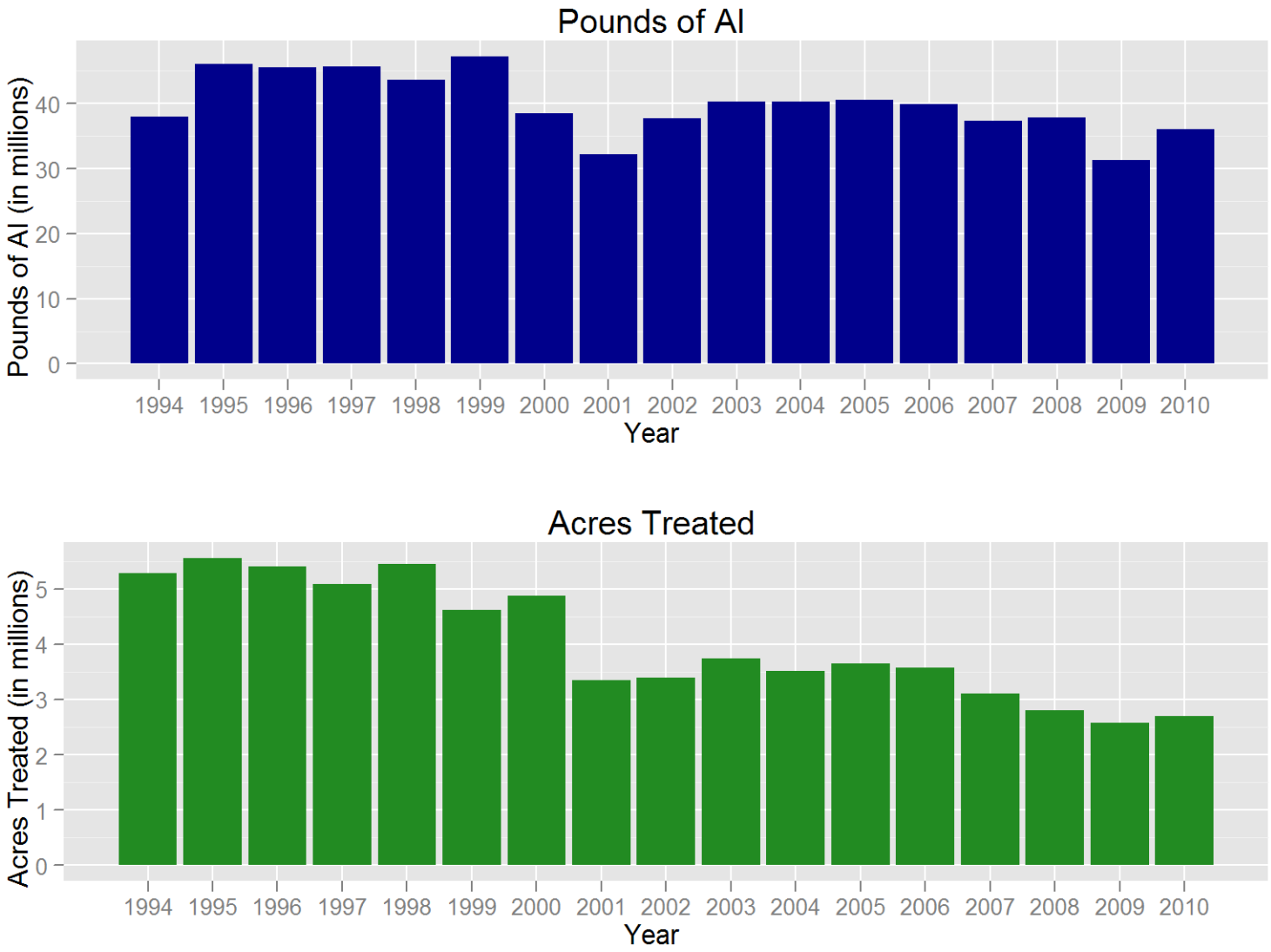

Figure 5: *Use trends of pesticides that are on DPR's toxic air contaminants list applied in California. These pesticides are the active ingredients listed in the California Code of Regulations, Title 3, Division 6, Chapter 4, Subchapter 1, Article 1, Section 6860. Reported pounds of active ingredient (AI) applied include both agricultural and non-agricultural applications. The reported cumulative acres treated include primarily agricultural applications. Data are from the Department of Pesticide Regulation's Pesticide Use Reports.*

USE TRENDS OF PESTICIDES THAT ARE FUMIGANTS.

Table 14: *The reported pounds of pesticides used that are fumigants. Use includes both agricultural and reportable non-agricultural applications. Data are from the Department of Pesticide Regulation's Pesticide Use Reports.*

AI	2001	2002	2003	2004	2005	2006	2007	2008	2009	2010
1,2-DICHLOROPROPANE, 1,3-DICHLOROPROPENE AND RELATED C3 COMPOUNDS	110	331	393	22	0	182	10,532	0	0	0
1,3-DICHLOROPROPENE	4,141,173	5,413,807	7,003,873	8,945,145	9,355,308	8,733,270	9,594,517	9,704,804	6,392,604	8,771,323
ALUMINUM PHOSPHIDE	99,856	169,218	119,512	131,303	135,751	150,555	104,840	132,296	108,083	106,370
CARBON TETRACHLORIDE	2	5	1	<1	0	0	180	1,980	<1	0
CHLOROPICRIN	4,279,229	4,672,910	4,929,628	5,142,018	4,871,549	5,037,520	5,496,592	5,586,463	5,687,600	5,824,800
DAZOMET	44,299	45,020	34,848	58,492	48,263	34,310	37,537	40,272	65,725	60,106
ETHYLENE DIBROMIDE	2,593	<1	<1	3	0	0	3	127	<1	0
ETHYLENE DICHLORIDE	4	11	0	1	0	0	0	<1	0	0
ETHYLENE OXIDE	3	0	0	0	0	0	2	3	7	0
MAGNESIUM PHOSPHIDE	2,492	4,824	2,844	2,621	3,156	3,931	4,984	10,507	8,009	12,232
METAM-SODIUM	12,562,799	15,116,768	14,822,689	14,698,228	12,991,279	11,422,382	9,923,453	9,489,335	9,027,455	11,000,336
METHYL BROMIDE	6,625,336	7,008,644	7,289,389	7,105,612	6,504,576	6,541,159	6,438,044	5,693,325	5,615,653	3,867,829
PHOSPHINE	44	901	1,141	1,664	2,688	2,774	5,262	48,243	29,527	11,261
POTASSIUM N-METHYLDITHIOCARBAMATE	464,882	1,175,168	1,911,698	851,181	1,994,072	3,202,884	3,785,436	5,524,647	4,102,412	4,830,188
PROPYLENE OXIDE	99,727	99,674	99,396	151,484	147,324	133,028	109,936	105,600	111,609	300,008
SODIUM TETRATHIOCARBONATE	375,487	352,342	212,308	259,542	330,886	171,194	386,876	354,294	249,580	233,949
SULFURYL FLUORIDE	2,585,680	3,047,882	3,138,687	3,270,698	3,394,126	2,880,853	2,152,451	2,120,860	2,184,823	2,698,254
ZINC PHOSPHIDE	1,116	981	1,253	1,924	2,371	3,794	3,215	1,299	20,898	1,702
TOTAL	31,284,832	37,108,487	39,567,660	40,619,938	39,781,350	38,317,835	38,053,858	38,814,057	33,603,984	37,718,359

Table 15: *The reported cumulative acres treated with pesticides that are fumigants. Use includes primarily agricultural applications. The grand total for acres treated may be less than the sum of acres treated for all active ingredients because some products contain more than one active ingredient. Data are from the Department of Pesticide Regulation's Pesticide Use Reports.*

AI	2001	2002	2003	2004	2005	2006	2007	2008	2009	2010
1,2-DICHLOROPROPANE, 1,3-DICHLOROPROPENE AND RELATED C3 COMPOUNDS	370	44	45	9	0	32	108	0	0	0
1,3-DICHLOROPROPENE	30,817	42,172	48,944	56,618	51,486	49,885	53,937	57,922	38,374	54,049
ALUMINUM PHOSPHIDE	67,422	70,367	73,869	74,762	63,289	79,951	84,963	80,989	112,023	100,859
CARBON TETRACHLORIDE	<1	<1	<1	<1	0	0	<1	161	<1	0
CHLOROPICRIN	65,166	58,907	58,460	60,932	53,797	56,129	55,678	53,964	49,639	47,860
DAZOMET	224	136	326	298	113	124	700	183	301	274
ETHYLENE DIBROMIDE	52	<1	<1	<1	0	0	<1	<1	<1	0
ETHYLENE DICHLORIDE	<1	<1	0	<1	0	0	0	160	0	0
ETHYLENE OXIDE	<1	0	0	0	0	0	<1	2	60	0
MAGNESIUM PHOSPHIDE	373	7	167	1	23	29	6	143	32	145
METAM-SODIUM	125,417	141,415	142,406	128,427	97,562	102,451	78,030	71,815	74,132	70,431
METHYL BROMIDE	60,892	53,140	55,254	57,385	45,700	50,677	45,675	35,685	39,587	28,062
PHOSPHINE	<1	<1	<1	349	22	23	3	1,751	50	643
POTASSIUM N-METHYLDITHIOCARBAMATE	2,321	9,073	12,887	10,229	19,670	27,299	42,988	56,009	38,197	41,433
PROPYLENE OXIDE	<1	<1	<1	22	185	20	<1	12	<1	<1
SODIUM TETRATHIOCARBONATE	13,574	11,558	6,832	8,497	7,977	6,170	11,485	10,725	7,180	7,301
SULFURYL FLUORIDE	<1	<1	50	2	<1	78	9	57	361	130
ZINC PHOSPHIDE	11,069	7,234	8,387	14,150	9,038	15,284	9,301	11,478	14,512	12,476
TOTAL	315,720	341,296	356,352	356,814	300,847	337,084	333,549	333,467	331,212	323,446

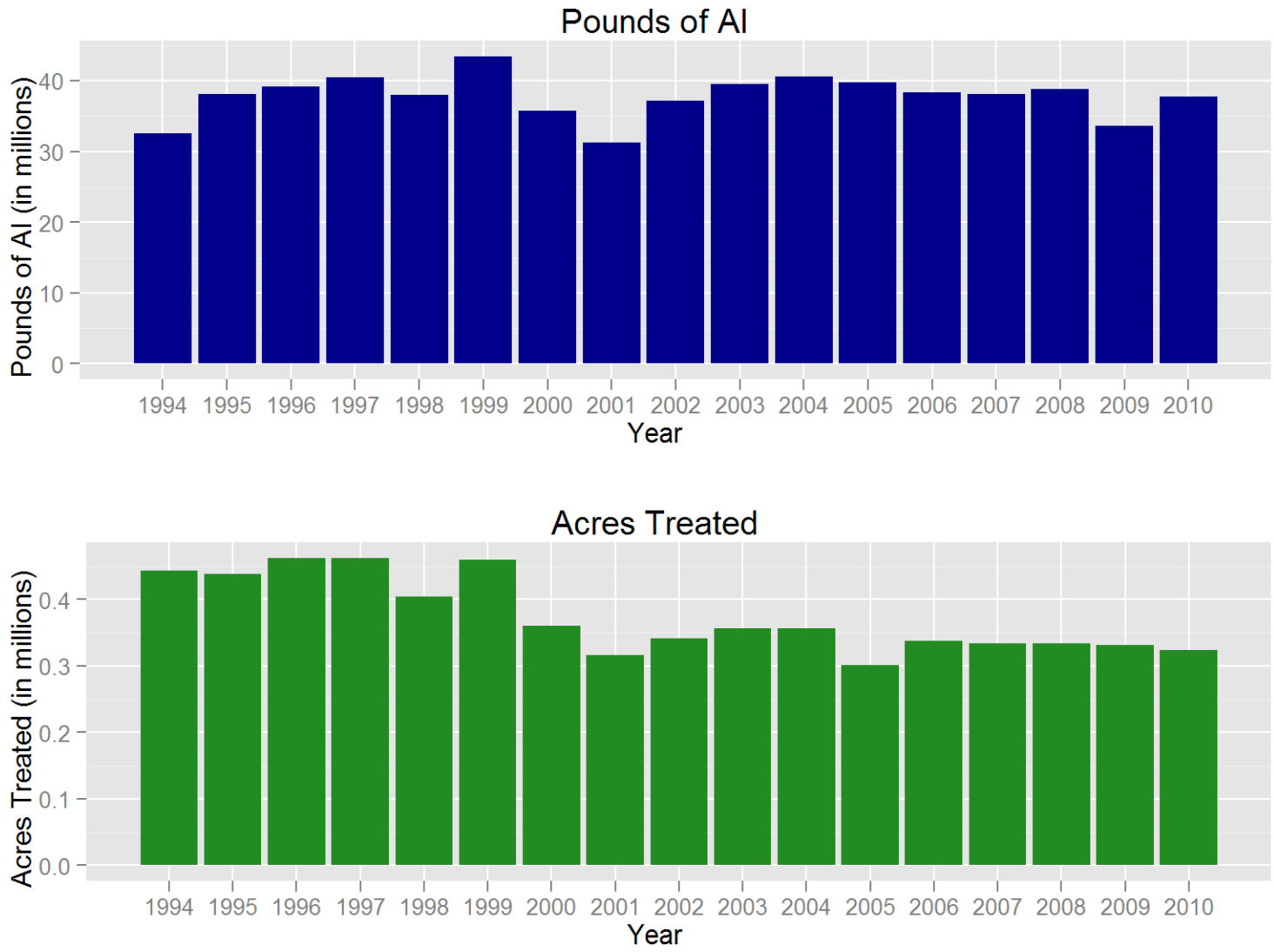

Figure 6: *Use trends of pesticides that are fumigants. Reported pounds of active ingredient (AI) applied include both agricultural and non-agricultural applications. The reported cumulative acres treated include primarily agricultural applications. Data are from the Department of Pesticide Regulation's Pesticide Use Reports.*

USE TRENDS OF OIL PESTICIDES.

Table 16: *The reported pounds of pesticides used that are oils. As a broad group, oil pesticides and other petroleum distillates are on U.S. EPA's list of B2 carcinogens or the State's Proposition 65 list of chemicals "known to cause cancer." However, these classifications do not distinguish among oil pesticides that may not qualify as carcinogenic due to their degree of refinement. Many such oil pesticides also serve as alternatives to high-toxicity chemicals. For this reason, oil pesticide data was classified separately in this report. Use includes both agricultural and reportable non-agricultural applications. Data are from the Department of Pesticide Regulation's Pesticide Use Reports.*

AI	2001	2002	2003	2004	2005	2006	2007	2008	2009	2010
COAL TAR HYDROCARBONS	50	<1	0	0	0	0	0	0	0	0
HYDROTREATED PARAFFINIC SOLVENT	189,538	206,552	283,768	320,019	244,114	252,134	274,358	247,676	248,774	224,394
ISOPARAFFINIC HYDROCARBONS	45,763	22,479	23,707	30,125	31,183	18,997	16,859	11,250	13,007	6,628
KEROSENE	49,037	20,973	17,144	14,243	7,983	11,373	12,137	22,269	148,476	96,146
MINERAL OIL	5,405,244	7,341,195	9,250,426	9,939,325	10,613,463	12,385,824	12,841,935	12,265,171	11,628,302	11,373,821
MINERAL OIL, PETROLEUM DISTILLATES, SOLVENT REFINED LIGHT	0	0	0	0	0	169	139	219	124	401
NAPHTHA, HEAVY AROMATIC	29	0	2	53	0	0	0	0	0	0
PETROLEUM DERIVATIVE RESIN	1	<1	1	1	4	5	0	0	1	0
PETROLEUM DISTILLATES	1,730,640	1,120,617	828,663	714,744	609,729	297,049	342,854	504,035	548,178	341,001
PETROLEUM DISTILLATES, ALIPHATIC	7	49,237	15,163	30,638	34,152	34,017	18,323	16,390	10,493	15,479
PETROLEUM DISTILLATES, AROMATIC	2,851	6,182	2,916	5,486	2,092	2,136	1,160	367	103	243
PETROLEUM DISTILLATES, REFINED	846,418	318,728	371,411	1,023,900	779,702	1,175,944	1,237,632	1,487,043	1,222,830	2,005,083
PETROLEUM HYDROCARBONS	3,185	1,019	985	642	956	1,574	1,407	184	138	177
PETROLEUM NAPHTHENIC OILS	91	325	208	24	48	158	240	248	254	878
PETROLEUM OIL, PARAFFIN BASED	418,474	281,516	364,770	433,848	405,894	558,255	505,002	506,839	1,048,107	616,474
PETROLEUM OIL, UNCLASSIFIED	13,668,208	15,929,777	15,527,171	15,932,497	16,232,606	18,241,502	13,418,833	13,583,475	12,243,301	12,479,705
PETROLEUM SULFONATES	<1	<1	0	0	0	<1	<1	<1	0	0
TOTAL	22,359,538	25,298,602	26,686,335	28,445,546	28,961,925	32,979,137	28,670,881	28,645,166	27,112,088	27,160,431

Table 17: *The reported cumulative acres treated with pesticides that are oils. As a broad group, oil pesticides and other petroleum distillates are on U.S. EPA's list of B2 carcinogens or the State's Proposition 65 list of chemicals "known to cause cancer." However, these classifications do not distinguish among oil pesticides that may not qualify as carcinogenic due to their degree of refinement. Many such oil pesticides also serve as alternatives to high-toxicity chemicals. For this reason, oil pesticide data was classified separately in this report. Use includes primarily agricultural applications. The grand total for acres treated may be less than the sum of acres treated for all active ingredients because some products contain more than one active ingredient. Data are from the Department of Pesticide Regulation's Pesticide Use Reports.*

AI	2001	2002	2003	2004	2005	2006	2007	2008	2009	2010
COAL TAR HYDROCARBONS	<1	<1	0	0	0	0	0	0	0	0
HYDROTREATED PARAFFINIC SOLVENT	192,296	220,789	306,243	327,022	252,863	270,421	261,415	226,988	232,299	227,294
ISOPARAFFINIC HYDROCARBONS	92,768	53,847	56,120	67,795	55,920	39,757	27,903	19,228	22,913	13,709
KEROSENE	199,672	194,210	291,162	264,266	314,821	348,522	254,279	284,440	303,415	317,190
MINERAL OIL	226,195	246,310	337,986	407,046	478,445	596,338	816,214	857,136	983,570	1,138,666
MINERAL OIL, PETROLEUM DISTILLATES, SOLVENT REFINED LIGHT	0	0	0	0	0	959	522	1,010	850	1,255
NAPHTHA, HEAVY AROMATIC	10	0	<1	<1	0	0	0	0	0	0
PETROLEUM DERIVATIVE RESIN	<1	<1	<1	<1	10	<1	0	0	<1	0
PETROLEUM DISTILLATES	221,743	210,498	237,198	244,673	171,158	180,495	280,747	422,253	277,893	237,774
PETROLEUM DISTILLATES, ALIPHATIC	5,104	44,494	26,131	25,904	22,723	34,136	31,441	28,159	30,905	57,764
PETROLEUM DISTILLATES, AROMATIC	1,900	3,935	1,808	519	385	658	383	107	225	445
PETROLEUM DISTILLATES, REFINED	48,446	35,413	39,830	79,589	117,570	200,933	231,860	288,363	258,026	273,890
PETROLEUM HYDROCARBONS	4,029	3,269	2,869	108	430	260	546	334	309	159
PETROLEUM NAPHTHENIC OILS	5,118	13,241	11,314	2,484	358	11,125	17,950	18,093	22,435	44,459
PETROLEUM OIL, PARAFFIN BASED	448,032	417,941	488,928	555,670	605,289	724,671	738,037	658,709	631,120	671,924
PETROLEUM OIL, UNCLASSIFIED	572,825	657,135	615,742	653,743	717,903	807,931	674,659	702,988	693,284	759,882
PETROLEUM SULFONATES	<1	<1	0	0	0	<1	<1	<1	0	0
TOTAL	2,007,065	2,080,932	2,395,024	2,621,876	2,734,754	3,202,318	3,315,954	3,487,383	3,431,828	3,699,674

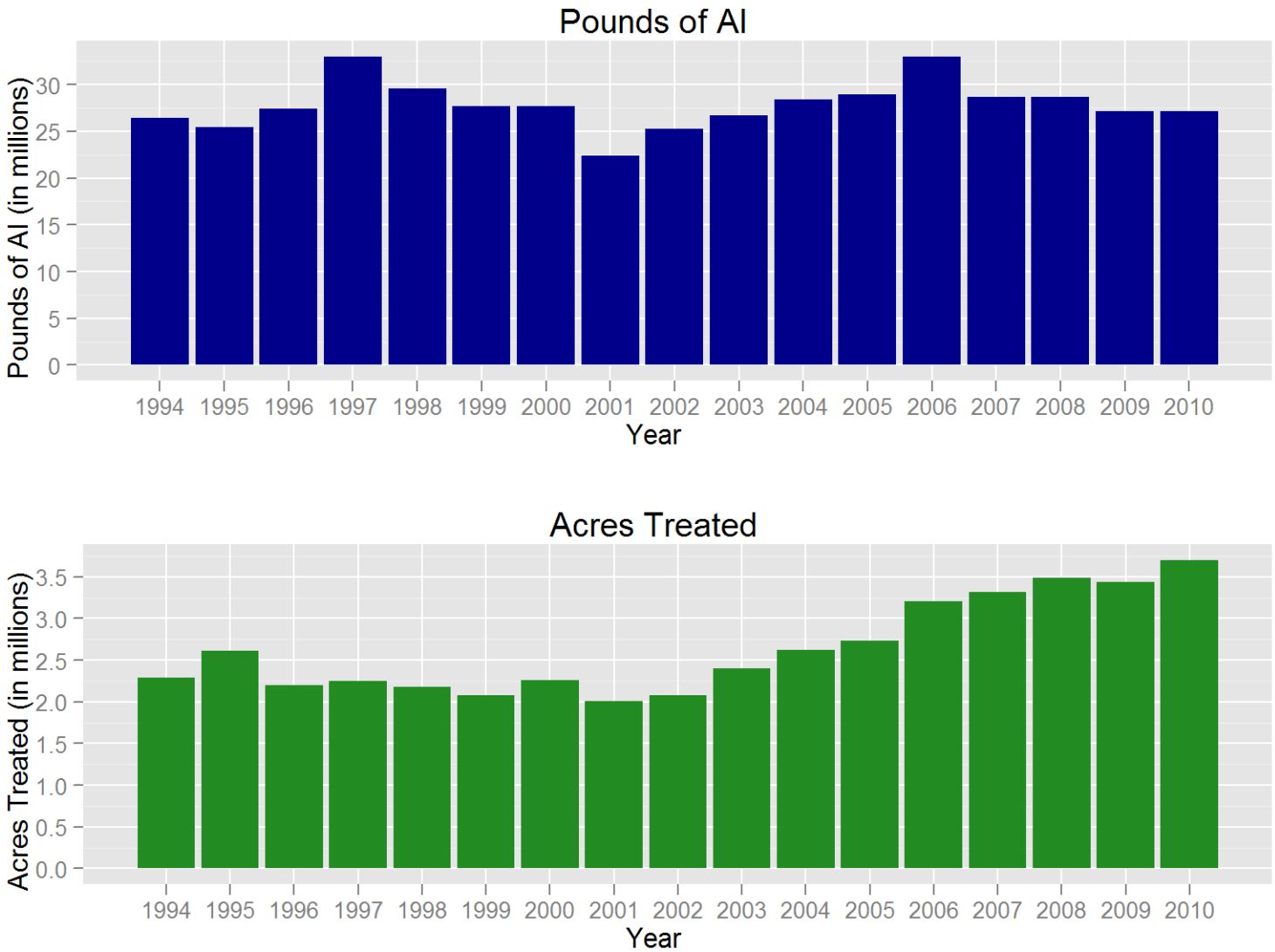

Figure 7: *Use trends of pesticides that are oils. As a broad group, oil pesticides and other petroleum distillates are on U.S. EPA's list of B2 carcinogens or the State's Proposition 65 list of chemicals "known to cause cancer." However, these classifications do not distinguish among oil pesticides that may not qualify as carcinogenic due to their degree of refinement. Many such oil pesticides also serve as alternatives to high-toxicity chemicals. For this reason, oil pesticide data was classified separately in this report. Reported pounds of active ingredient (AI) applied include both agricultural and non-agricultural applications. The reported cumulative acres treated include primarily agricultural applications. Data are from the Department of Pesticide Regulation's Pesticide Use Reports.*

USE TRENDS OF BIOPESTICIDES.

Table 18: *The reported pounds of pesticides used that are biopesticides. Biopesticides include microorganisms and naturally occurring compounds, or compounds essentially identical to naturally occurring compounds that are not toxic to the target pest (such as pheromones). Use includes both agricultural and reportable non-agricultural applications. Data are from the Department of Pesticide Regulation's Pesticide Use Reports.*

AI	2001	2002	2003	2004	2005	2006	2007	2008	2009	2010
(3S, 6R)-3-METHYL-6-ISOPROPENYL-9-DECEN-1-YL ACETATE	0	0	1	<1	<1	<1	0	0	<1	0
(3S, 6S)-3-METHYL-6-ISOPROPENYL-9-DECEN-1-YL ACETATE	0	0	<1	<1	<1	<1	0	0	<1	0
(E)-4-TRIDECEN-1-YL-ACETATE	182	247	254	131	68	103	113	176	80	94
(E)-5-DECENOL	2	2	295	5	<1	4	2	2	1	1
(E)-5-DECENYL ACETATE	9	12	889	23	<1	17	7	8	4	5
(E,E)-9, 11-TETRADECADIEN-1-YL ACETATE	0	0	0	0	0	0	39	28	11	2
(E,Z)-7,9-DODECADIEN-1-YL ACETATE	0	0	0	0	0	0	0	0	0	50
(R,Z)-5-(1-DECENYL) DIHYDRO-2-(3H)-FURANONE	0	0	0	<1	<1	0	0	0	0	0
(S)-KINOPRENE	311	327	418	359	289	201	235	252	276	277
(Z)-11-HEXADECEN-1-YL ACETATE	0	35	10	10	5	6	2	0	681	0
(Z)-11-HEXADECENAL	0	35	10	10	5	6	2	0	0	0
(Z)-4-TRIDECEN-1-YL-ACETATE	6	8	8	4	2	3	4	6	3	3
(Z)-9-DODECENYL ACETATE	0	0	0	0	<1	<1	1	<1	<1	<1
(Z,E)-7,11-HEXADECADIEN-1-YL ACETATE	13	2	0	0	0	0	0	<1	3	2
(Z,Z)-11,13-HEXADECADIENAL	0	0	0	0	0	0	<1	<1	0	<1
(Z,Z)-7,11-HEXADECADIEN-1-YL ACETATE	<1	3	0	0	0	0	0	0	3	3
1,7-DIOXASPIRO-(5,5)-UNDECANE	0	0	<1	0	<1	<1	<1	<1	<1	<1
1-DECANOL	<1	0	0	0	0	0	0	0	0	0
1-METHYLCYCLOPROPENE	<1	<1	<1	<1	<1	<1	<1	<1	<1	<1
1-NAPHTHALENEACETAMIDE	213	88	119	113	55	30	49	55	32	25
3,13 OCTADECADIEN-1-YL ACETATE	0	0	0	0	0	0	0	44	0	1
3,7-DIMETHYL-6-OCTEN-1-OL	0	0	0	0	0	0	0	1	5	23
ACETIC ACID	<1	<1	<1	<1	<1	0	1	21	79	1,732
AGROBACTERIUM RADIOBACTER	114	144	211	183	27	291	371	32	142	124
AGROBACTERIUM RADIOBACTER, STRAIN K1026	<1	1	<1	<1	<1	6	<1	<1	1	<1
ALLYL ISOTHIOCYANATE	<1	<1	<1	<1	<1	<1	0	0	0	0
ALMOND, BITTER	0	0	0	0	0	<1	<1	<1	<1	<1

Table 18: (continued) *The reported pounds of pesticides used that are biopesticides. Biopesticides include microorganisms and naturally occurring compounds, or compounds essentially identical to naturally occurring compounds that are not toxic to the target pest (such as pheromones).*

AI	2001	2002	2003	2004	2005	2006	2007	2008	2009	2010
AMINO ETHOXY VINYL GLYCINE HYDROCHLORIDE	1	1	0	0	24	703	894	1,073	543	1,024
AMMONIUM BICARBONATE	0	0	10	0	<1	2	7	2	<1	9
AMPELOMYCES QUISQUALIS	2	<1	<1	<1	<1	<1	<1	0	<1	<1
ANIMAL GLAND EXTRACTS	44	0	0	0	0	0	0	0	0	0
ASPERGILLUS FLAVUS STRAIN AF36	0	0	0	0	<1	0	0	0	0	0
AZADIRACHTIN	1,523	1,474	1,366	2,915	1,340	2,407	2,224	2,246	2,500	1,872
BACILLUS PUMILUS, STRAIN QST 2808	0	0	<1	2	3,546	5,636	6,981	8,138	6,987	6,783
BACILLUS SPHAERICUS, SEROTYPE H-5A5B, STRAIN 2362	7,941	4,667	10,158	14,187	34,154	45,430	20,192	21,441	18,178	13,013
BACILLUS SUBTILIS GB03	1	4	5	7	15	14	6	1	<1	<1
BACILLUS THURINGIENSIS (BERLINER)	115	16	11	12	16	35	27	16	4	6
BACILLUS THURINGIENSIS (BERLINER), SUBSP. AIZAWAI, GC-91 PROTEIN	3,953	3,980	5,024	4,088	11,255	9,377	20,474	20,484	27,539	20,397
BACILLUS THURINGIENSIS (BERLINER), SUBSP. AIZAWAI, SEROTYPE H-7	5,511	3,889	7,548	3,014	2,335	1,752	2,877	2,361	894	752
BACILLUS THURINGIENSIS (BERLINER), SUBSP. ISRAELENSIS, SEROTYPE H-14	24,711	8,226	11,327	9,251	11,864	14,309	8,259	9,433	17,202	11,401
BACILLUS THURINGIENSIS (BERLINER), SUBSP. KURSTAKI STRAIN SA-12	7,132	23,432	27,174	16,576	16,580	16,042	22,702	12,325	12,128	7,424
BACILLUS THURINGIENSIS (BERLINER), SUBSP. KURSTAKI, SEROTYPE 3A,3B	31,046	3,423	6,161	3,916	1,931	2,272	987	460	402	150
BACILLUS THURINGIENSIS (BERLINER), SUBSP. KURSTAKI, STRAIN EG 2348	2,743	1,481	222	107	211	281	147	369	118	66
BACILLUS THURINGIENSIS (BERLINER), SUBSP. KURSTAKI, STRAIN EG2371	58	19	39	2	5	1	0	0	0	<1
BACILLUS THURINGIENSIS (BERLINER), SUBSP. KURSTAKI, STRAIN SA-11	13,540	22,282	19,683	20,348	53,051	54,234	63,851	66,612	80,565	75,023
BACILLUS THURINGIENSIS (BERLINER), SUBSP. SAN DIEGO	8	1	2	1	<1	2	2	0	<1	<1

Table 18: (continued) *The reported pounds of pesticides used that are biopesticides. Biopesticides include microorganisms and naturally occurring compounds, or compounds essentially identical to naturally occurring compounds that are not toxic to the target pest (such as pheromones).*

AI	2001	2002	2003	2004	2005	2006	2007	2008	2009	2010
BACILLUS THURINGIENSIS SUBSPECIES KURSTAKI STRAIN BMP 123	79	164	130	10	1	3	0	764	118	14
BACILLUS THURINGIENSIS SUBSPECIES KURSTAKI, GENETICALLY ENGINEERED STRAIN EG7841 LEPIDOPTERAN ACTIVE TOXIN	8,739	681	1,503	344	338	3,872	632	277	42	1
BACILLUS THURINGIENSIS VAR. KURSTAKI STRAIN M-200	<1	0	<1	0	0	0	<1	0	<1	0
BACILLUS THURINGIENSIS VAR. KURSTAKI, GENETICALLY ENGINEERED STRAIN EG7826	14,734	439	1,527	930	1,919	1,384	154	442	95	0
BACILLUS THURINGIENSIS, SUBSP. AIZAWAI, STRAIN ABTS-1857	0	10,540	21,956	27,075	33,336	28,878	32,526	39,464	31,043	26,238
BACILLUS THURINGIENSIS, SUBSP. AIZAWAI, STRAIN SD-1372, LEPIDOPTERAN ACTIVE TOXIN(S)	498	1,322	562	347	315	432	563	256	243	130
BACILLUS THURINGIENSIS, SUBSP. ISRAELENSIS, STRAIN AM 65-52	271	9,485	29,326	23,001	41,734	59,018	40,376	52,969	53,778	70,957
BACILLUS THURINGIENSIS, SUBSP. KURSTAKI, STRAIN ABTS-351, FERMENTATION SOLIDS AND SOLUBLES	3,021	15,491	38,034	46,754	57,985	53,346	70,079	78,527	69,545	96,986
BACILLUS THURINGIENSIS, SUBSP. KURSTAKI, STRAIN HD-1	17,828	10,655	7,173	4,731	3,185	6,139	2,261	2,068	3,747	3,576
BACILLUS THURINGIENSIS, VAR. KURSTAKI DELTA ENDOTOXINS CRY 1A(C) AND CRY 1C (GENETICALLY ENGINEERED) ENCAPSULATED IN PSEUDOMONAS FLUORESCENS (KILLED)	2,211	258	54	5	3	<1	1	26	28	<1
BALSAM FIR OIL	0	0	0	0	0	0	0	0	0	<1
BEAUVERIA BASSIANA STRAIN GHA	678	1,041	715	863	824	570	711	569	378	357
BUFFALO GOURD ROOT POWDER	0	0	0	0	0	0	137	279	1	11
CANDIDA OLEOPHILA ISOLATE I-182	0	0	0	0	0	0	0	0	0	0
CANOLA OIL	5	<1	1	4	1	4	29	25	17	131
CAPSICUM OLEORESIN	73	3	5	49	2	2	10	5	2	4
CASTOR OIL	297	504	1,281	363	79	37	4	4	21	7

Table 18: (continued) *The reported pounds of pesticides used that are biopesticides. Biopesticides include microorganisms and naturally occurring compounds, or compounds essentially identical to naturally occurring compounds that are not toxic to the target pest (such as pheromones).*

AI	2001	2002	2003	2004	2005	2006	2007	2008	2009	2010
CHENOPODIUM AMBROSIODES NEAR AMBROSIODES	0	0	0	0	0	0	0	0	20,329	10,335
CHITOSAN	0	0	0	<1	0	0	0	0	0	0
CINNAMALDEHYDE	4,704	806	238	326	34	12	3	354	0	0
CLARIFIED HYDROPHOBIC EXTRACT OF NEEM OIL	83,664	301,512	60,498	84,880	111,921	95,441	110,306	104,822	106,271	116,490
CODLING MOTH GRANULOSIS VIRUS	0	0	0	0	0	<1	<1	<1	<1	<1
CONIOTHYRIUM MINITANS STRAIN CON/M/91-08	0	103	171	198	6	11	6	0	127	80
CORN GLUTEN MEAL	2,744	1,430	8	18	2	1	0	<1	0	0
CORN SYRUP	0	0	0	0	0	0	81	1,893	2,891	3,026
COYOTE URINE	0	0	0	0	0	0	0	0	0	<1
CYTOKININ	<1	0	<1	0	0	0	0	0	0	0
DIHYDRO-5-HEPTYL-2(3H)-FURANONE	<1	<1	<1	<1	<1	<1	<1	<1	<1	<1
DIHYDRO-5-PENTYL-2(3H)-FURANONE	<1	<1	<1	<1	<1	<1	<1	<1	<1	<1
E,E-8,10-DODECADIEN-1-OL	6,390	5,107	1,802	1,113	2,193	2,126	2,203	2,030	1,426	1,942
E-11-TETRADECEN-1-YL ACETATE	65	122	132	91	79	99	2,397	744	312	93
E-8-DODECENYL ACETATE	73	61	113	122	110	225	229	265	754	898
ENCAPSULATED DELTA ENDOTOXIN OF BACILLUS THURINGIENSIS VAR. KURSTAKI IN KILLED PSEUDOMONAS FLUORESCENS	6,442	2,948	445	114	7	6	32	18	18	0
ENCAPSULATED DELTA ENDOTOXIN OF BACILLUS THURINGIENSIS VAR. SAN DIEGO IN KILLED PSEUDOMONAS FLUORESCENS	1	6	0	2	1	0	0	0	0	0
ESSENTIAL OILS	<1	<1	<1	1	<1	4	<1	0	<1	<1
ETHYLENE	6	3	24	32	0	0	0	0	0	97
EUCALYPTUS OIL	0	0	0	0	50	<1	0	0	0	22
EUGENOL	0	0	0	3	<1	<1	0	0	0	0
FARNESOL	15	10	9	7	10	4	2	2	3	10
FENUGREEK	0	0	0	0	0	5	31	6	17	1
FORMIC ACID	0	0	0	0	0	1	1,509	499	280	223
FOX URINE	0	0	0	0	0	0	0	0	0	<1
GAMMA AMINOBUTYRIC ACID	23	3,102	6,077	8,402	8,081	4,201	1,739	944	177	118
GARLIC	1,490	667	295	174	203	89	142	212	36	423
GERANIOL	0	0	0	0	0	<1	0	1	5	23
GERMAN COCKROACH PHEROMONE	0	<1	<1	<1	<1	<1	<1	<1	<1	<1
GIBBERELLINS	19,435	24,946	20,415	20,372	23,443	22,916	22,694	23,516	22,913	21,307
GIBBERELLINS, POTASSIUM SALT	1	<1	<1	1	<1	15	<1	<1	0	<1

Table 18: (continued) *The reported pounds of pesticides used that are biopesticides. Biopesticides include microorganisms and naturally occurring compounds, or compounds essentially identical to naturally occurring compounds that are not toxic to the target pest (such as pheromones).*

AI	2001	2002	2003	2004	2005	2006	2007	2008	2009	2010
GLIOCLADIUM VIRENS GL-21 (SPORES)	314	110	48	30	19	1	152	945	356	945
GLUTAMIC ACID	23	3,102	6,077	8,402	8,081	4,201	1,739	944	177	118
HARPIN PROTEIN	77	314	208	147	118	60	32	16	14	4
HEPTYL BUTYRATE	0	0	0	0	0	0	0	0	0	<1
HYDROGEN PEROXIDE	1,754	2,713	2,618	2,822	5,552	17,524	11,860	20,740	21,750	69,172
HYDROPRENE	1,380	1,656	1,043	1,309	2,910	11,970	2,282	2,383	1,664	6,367
IBA	18	16	13	19	11	31	20	11	6	7
IRON PHOSPHATE	617	545	859	1,256	1,645	1,484	1,633	1,901	1,435	2,350
LACTOSE	3,125	3,346	3,123	3,915	7,852	10,664	8,855	11,341	9,160	7,967
LAGENIDIUM GIGANTEUM (CALIFORNIA STRAIN)	1	0	0	58	<1	0	<1	<1	0	0
LAURYL ALCOHOL	302	249	257	295	873	386	466	830	432	736
LAVANDULYL SENECIOATE	0	0	0	0	0	0	0	140	462	437
LIMONENE	40,703	37,393	28,072	14,349	45,877	32,843	68,949	45,536	56,495	56,403
LINALOOL	173	274	280	174	176	170	113	63	62	1,104
MENTHOL	0	0	58	0	93	<1	0	0	0	5
METARHIZIUM ANISOPLIAE, VAR. ANISOPLIAE, STRAIN ESF1	15	22	<1	<1	<1	<1	<1	<1	0	<1
METHOPRENE	2,483	5,117	7,875	8,874	9,900	6,941	3,357	2,620	1,568	1,491
METHYL ANTHRANILATE	37	85	34	534	151	449	152	118	312	343
METHYL SALICYLATE	<1	0	0	0	0	<1	<1	0	<1	0
MONTOK PEPPER	0	0	<1	0	0	0	0	0	0	0
MUSCALURE	2	1	11	10	14	15	22	19	20	15
MYRISTYL ALCOHOL	62	51	52	60	177	79	95	169	88	150
MYROTHECIUM VERRUCARIA, DRIED FERMENTATION SOLIDS & SOLUBLES, STRAIN AARC-0255	45,917	36,104	47,037	39,789	27,977	25,039	29,951	23,867	23,273	22,813
N6-BENZYL ADENINE	56	35	53	174	124	446	198	153	168	217
NAA	10	6	5	9	13	9	4	31	3	5
NAA, AMMONIUM SALT	1,617	1,796	1,758	1,356	1,543	1,100	1,253	1,193	1,203	976
NAA, ETHYL ESTER	7	13	15	1	3	1	2	8	3	6
NAA, SODIUM SALT	11	4	22	10	8	3	3	1	2	0
NEROLIDOL	12	8	7	6	8	3	2	2	6	24
NITROGEN, LIQUIFIED	478,466	561,505	321,182	79,369	82,298	57,121	15,741	11,945	2,181	135
NONANOIC ACID	14,890	11,559	7,886	7,224	8,845	11,138	10,949	11,093	9,042	17,205
NONANOIC ACID, OTHER RELATED	784	608	415	380	466	586	576	584	476	905
NOSEMA LOCUSTAE SPORES	<1	<1	<1	<1	<1	<1	<1	<1	<1	<1
OIL OF ANISE	<1	<1	<1	<1	<1	<1	<1	<1	0	0
OIL OF BERGAMOT	0	0	0	0	0	<1	0	0	0	0

Table 18: (continued) *The reported pounds of pesticides used that are biopesticides. Biopesticides include microorganisms and naturally occurring compounds, or compounds essentially identical to naturally occurring compounds that are not toxic to the target pest (such as pheromones).*

AI	2001	2002	2003	2004	2005	2006	2007	2008	2009	2010
OIL OF CEDARWOOD	0	0	0	0	0	0	0	0	0	<1
OIL OF CITRONELLA	33	0	10	0	<1	<1	<1	3	0	5
OIL OF CITRUS	0	0	0	0	<1	0	0	0	0	0
OIL OF GERANIUM	0	0	0	0	0	0	0	0	0	<1
OIL OF JOJOBA	1,397	1,386	1,417	3,031	3,540	9,572	7,238	12,070	3,418	4,176
OIL OF LEMONGRASS	0	0	2	0	<1	<1	0	0	0	0
OIL OF MUSTARD	0	0	0	0	0	0	0	0	0	0
OIL OF PEPPERMINT	<1	0	<1	<1	<1	0	<1	<1	0	<1
OXYPURINOL	<1	0	0	0	<1	0	<1	0	0	0
PAECILOMYCES FUMOSOROSEUS APOPKA STRAIN 97	5	0	0	0	0	0	0	0	0	0
PAECILOMYCES LILACINUS STRAIN 251	0	0	0	0	0	0	0	0	0	252
PANTOEA AGGLOMERANS STRAIN E325, NRRL B-21856	0	0	0	0	0	0	0	0	33	4
PERFUME	0	0	0	<1	0	0	0	0	0	0
POLYHEDRAL OCCLUSION BODIES (OB'S) OF THE NUCLEAR POLYHEDROSIS VIRUS OF HELICOVERPA ZEA (CORN EARWORM)	0	0	1	1	0	0	0	<1	1	1
POTASSIUM BICARBONATE	121,796	180,072	283,920	159,772	388,854	162,836	114,163	109,171	180,858	274,679
PROPYLENE GLYCOL	56,899	60,567	50,356	44,235	47,765	42,348	28,168	24,132	25,792	54,085
PSEUDOMONAS FLUORESCENS, STRAIN A506	1,102	1,361	1,972	841	896	1,004	614	390	328	217
PSEUDOMONAS SYRINGAE STRAIN ESC-11	0	<1	0	20	<1	<1	0	0	0	0
PSEUDOMONAS SYRINGAE, STRAIN ESC-10	0	0	0	0	0	<1	0	0	0	<1
PUTRESCENT WHOLE EGG SOLIDS	140	184	186	110	60	69	20	1	143	3
QST 713 STRAIN OF DRIED BACILLUS SUBTILIS	7,201	18,957	17,323	16,619	14,039	17,135	16,976	16,703	16,175	21,290
QUILLAJA	0	0	0	0	0	83	272	1,183	410	682
REYNOUTRIA SACHALINENSIS	0	0	0	0	0	0	0	0	179	8,996
S-ABSCISIC ACID	0	0	0	0	0	0	0	7	66	864
S-METHOPRENE	366	867	762	530	1,138	1,391	1,726	3,520	3,284	3,921
SAWDUST	3	1	1	1	<1	2	<1	1	<1	1
SESAME OIL	0	0	0	0	0	35	883	529	851	1,309
SILVER NITRATE	0	0	0	0	0	0	0	0	0	<1
SODIUM BICARBONATE	230	2,063	0	126	0	0	0	67	27	3
SODIUM LAURYL SULFATE	9	<1	<1	3	15	274	400	340	146	96

Table 18: (continued) *The reported pounds of pesticides used that are biopesticides. Biopesticides include microorganisms and naturally occurring compounds, or compounds essentially identical to naturally occurring compounds that are not toxic to the target pest (such as pheromones).*

AI	2001	2002	2003	2004	2005	2006	2007	2008	2009	2010
SOYBEAN OIL	27,651	31,726	33,006	50,301	20,587	70,398	14,747	12,005	28,359	23,804
STREPTOMYCES GRISEOVIRIDIS STRAIN K61	2	1	1	<1	<1	1	<1	<1	<1	<1
STREPTOMYCES LYDICUS WYEC 108	0	0	0	0	0	<1	<1	<1	1	2
SUCROSE OCTANOATE	0	0	0	0	0	2	0	1,685	4,003	1,128
THYME	0	0	0	0	0	171	485	593	775	1,310
TRICHODERMA HARZIANUM RIFAI STRAIN KRL-AG2	116	55	43	37	16	24	38	20	11	504
VANILLIN	0	0	0	0	0	1	5	1	3	<1
VEGETABLE OIL	94,164	110,241	133,680	248,679	208,860	256,605	154,128	270,375	196,078	322,688
XANTHINE	<1	0	0	0	<1	0	<1	0	0	0
XANTHOMONAS CAMPESTRIS PV. POANNUA	0	0	0	0	0	<1	0	0	0	0
YEAST	1,452	1,729	1,787	1,085	1,106	1,159	1,030	999	926	470
YUCCA SCHIDIGERA	0	0	0	0	0	0	0	5	145	471
Z,E-9,12-TETRADECADIEN-1-YL ACETATE	0	<1	0	0	0	0	1	0	6,149	1
Z-11-TETRADECEN-1-YL ACETATE	9	18	19	14	12	14	228	9	9	8
Z-8-DODECENOL	13	11	20	22	19	41	40	47	130	157
Z-8-DODECENYL ACETATE	1,127	935	1,738	1,875	1,693	3,398	3,542	4,055	11,550	13,964
Z-9-TETRADECEN-1-OL	0	<1	0	0	0	0	0	0	0	0
TOTAL	1,179,240	1,542,015	1,238,692	993,472	1,315,978	1,180,830	942,425	1,051,133	1,093,208	1,418,751

Table 19: *The reported cumulative acres treated with pesticides that are biopesticides. Biopesticides include microorganisms and naturally occurring compounds, or compounds essentially identical to naturally occurring compounds that are not toxic to the target pest (such as pheromones). Use includes primarily agricultural applications. The grand total for acres treated may be less than the sum of acres treated for all active ingredients because some products contain more than one active ingredient. Data are from the Department of Pesticide Regulation's Pesticide Use Reports.*

AI	2001	2002	2003	2004	2005	2006	2007	2008	2009	2010
(3S, 6R)-3-METHYL-6-ISOPROPENYL-9-DECEN-1-YL ACETATE	0	0	15	86	1,604	1,484	0	0	3	0
(3S, 6S)-3-METHYL-6-ISOPROPENYL-9-DECEN-1-YL ACETATE	0	0	15	86	1,604	1,484	0	0	3	0
(E)-4-TRIDECEN-1-YL-ACETATE	9,159	11,739	10,902	5,555	3,226	4,870	5,193	7,672	3,942	3,905
(E)-5-DECENOL	1,316	1,206	1,360	809	70	385	737	262	118	249
(E)-5-DECENYL ACETATE	1,316	1,206	1,360	809	70	385	737	262	118	249
(E,E)-9, 11-TETRADECADIEN-1-YL ACETATE	0	0	0	0	0	0	22	956	3	474
(E,Z)-7,9-DODECADIEN-1-YL ACETATE	0	0	0	0	0	0	0	0	0	5,168
(R,Z)-5-(1-DECENYL) DIHYDRO-2-(3H)-FURANONE	0	0	0	15	<1	0	0	0	0	0
(S)-KINOPRENE	847	872	755	1,864	494	440	453	575	510	490
(Z)-11-HEXADECEN-1-YL ACETATE	0	1,053	476	365	164	183	116	0	1,622	0
(Z)-11-HEXADECENAL	0	1,053	476	365	164	423	72	0	0	0
(Z)-4-TRIDECEN-1-YL-ACETATE	9,159	11,739	10,902	5,555	3,226	4,870	5,193	7,672	3,942	3,905
(Z)-9-DODECENYL ACETATE	0	0	0	0	570	96	5,342	1,304	123	74
(Z,E)-7,11-HEXADECADIEN-1-YL ACETATE	128	87	0	0	0	0	0	1	93	1
(Z,Z)-11,13-HEXADECADIENAL	0	0	0	0	0	0	200	109	0	763
(Z,Z)-7,11-HEXADECADIEN-1-YL ACETATE	128	87	0	0	0	0	0	0	93	1
1,7-DIOXASPIRO-(5,5)-UNDECANE	0	0	313	0	49	4	55	<1	6	<1
1-DECANOL	<1	0	0	0	0	0	0	0	0	0
1-METHYLCYCLOPROPENE	3	<1	9	4	8	2	6	13	61	3
1-NAPHTHALENEACETAMIDE	3,690	1,705	2,354	2,201	1,100	666	927	870	607	408
3,13 OCTADECADIEN-1-YL ACETATE	0	0	0	0	0	0	0	85	0	50
3,7-DIMETHYL-6-OCTEN-1-OL	0	0	0	0	0	0	0	67	349	1,531
ACETIC ACID	1,182	1,146	734	290	60	0	10	2	226	110
AGROBACTERIUM RADIOBACTER	514	500	365	493	306	698	555	217	215	362
AGROBACTERIUM RADIOBACTER, STRAIN K1026	325	355	716	524	292	335	366	1,935	5,086	81
ALLYL ISOTHIOCYANATE	0	<1	36	<1	20	<1	0	0	0	0
ALMOND, BITTER	0	0	0	0	0	328	2,068	87	471	74

Table 19: (continued) *The reported cumulative acres treated with pesticides that are biopesticides. Biopesticides include microorganisms and naturally occurring compounds, or compounds essentially identical to naturally occurring compounds that are not toxic to the target pest (such as pheromones).*

AI	2001	2002	2003	2004	2005	2006	2007	2008	2009	2010
AMINO ETHOXY VINYL GLYCINE HYDROCHLORIDE	6	10	0	0	229	6,453	9,238	10,253	5,611	10,173
AMMONIUM BICARBONATE	0	0	313	0	49	4	55	<1	6	<1
AMPELOMYCES QUISQUALIS	2,193	540	332	696	247	10	14	0	22	2
ANIMAL GLAND EXTRACTS	135	0	0	0	0	0	0	0	0	0
ASPERGILLUS FLAVUS STRAIN AF36	0	0	0	0	258	0	0	0	0	0
AZADIRACHTIN	73,876	92,145	79,581	64,488	55,657	68,244	91,385	86,813	82,652	70,661
BACILLUS PUMILUS, STRAIN QST 2808	0	0	1	4	34,748	64,333	79,802	91,795	75,509	72,518
BACILLUS SPHAERICUS, SEROTYPE H-5A5B, STRAIN 2362	<1	<1	<1	<1	<1	<1	<1	<1	<1	9
BACILLUS SUBTILIS GB03	<1	<1	<1	379	23	3	2	5	2	<1
BACILLUS THURINGIENSIS (BERLINER)	644	535	2	441	100	2,939	1,129	41	82	127
BACILLUS THURINGIENSIS (BERLINER), SUBSP. AIZAWAI, GC-91 PROTEIN	71,531	73,992	90,283	63,504	62,244	39,077	53,040	40,440	48,842	40,395
BACILLUS THURINGIENSIS (BERLINER), SUBSP. AIZAWAI, SEROTYPE H-7	41,378	31,487	54,037	24,160	19,190	15,784	24,379	20,390	7,888	6,439
BACILLUS THURINGIENSIS (BERLINER), SUBSP. ISRAELENSIS, SEROTYPE H-14	931	824	2,114	1,048	3,480	543	833	4,719	501	1,873
BACILLUS THURINGIENSIS (BERLINER), SUBSP. KURSTAKI STRAIN SA-12	11,773	43,337	54,540	28,485	34,533	29,505	35,513	21,008	19,700	10,721
BACILLUS THURINGIENSIS (BERLINER), SUBSP. KURSTAKI, SEROTYPE 3A,3B	141,868	56,879	65,654	69,454	31,406	42,279	16,522	8,671	7,812	2,269
BACILLUS THURINGIENSIS (BERLINER), SUBSP. KURSTAKI, STRAIN EG 2348	21,987	10,416	1,931	737	1,625	2,913	1,271	2,147	1,302	688
BACILLUS THURINGIENSIS (BERLINER), SUBSP. KURSTAKI, STRAIN EG2371	439	134	338	18	54	7	0	0	0	<1
BACILLUS THURINGIENSIS (BERLINER), SUBSP. KURSTAKI, STRAIN SA-11	168,496	180,621	158,448	123,796	156,026	125,390	119,055	100,581	101,522	111,567
BACILLUS THURINGIENSIS (BERLINER), SUBSP. SAN DIEGO	7	2	3	1	<1	<1	<1	0	<1	<1

Table 19: (continued) *The reported cumulative acres treated with pesticides that are biopesticides. Biopesticides include microorganisms and naturally occurring compounds, or compounds essentially identical to naturally occurring compounds that are not toxic to the target pest (such as pheromones).*

AI	2001	2002	2003	2004	2005	2006	2007	2008	2009	2010
BACILLUS THURINGIENSIS SUBSPECIES KURSTAKI STRAIN BMP 123	1,913	6,279	3,013	268	20	93	0	1,898	310	73
BACILLUS THURINGIENSIS SUBSPECIES KURSTAKI, GENETICALLY ENGINEERED STRAIN EG7841 LEPIDOPTERAN ACTIVE TOXIN	55,515	5,061	8,479	1,766	1,160	6,684	1,225	451	62	3
BACILLUS THURINGIENSIS VAR. KURSTAKI STRAIN M-200	<1	0	1	0	0	0	<1	0	<1	0
BACILLUS THURINGIENSIS VAR. KURSTAKI, GENETICALLY ENGINEERED STRAIN EG7826	76,935	2,571	8,493	6,456	8,724	3,021	479	1,298	250	0
BACILLUS THURINGIENSIS, SUBSP. AIZAWAI, STRAIN ABTS-1857	0	13,835	34,164	38,718	47,071	41,546	43,209	49,890	41,724	37,187
BACILLUS THURINGIENSIS, SUBSP. AIZAWAI, STRAIN SD-1372, LEPIDOPTERAN ACTIVE TOXIN(S)	4,718	10,897	4,989	3,465	3,025	4,235	4,766	2,343	2,136	1,057
BACILLUS THURINGIENSIS, SUBSP. ISRAELENSIS, STRAIN AM 65-52	<1	5	1	3	313	4,809	25	2,497	270	756
BACILLUS THURINGIENSIS, SUBSP. KURSTAKI, STRAIN ABTS-351, FERMENTATION SOLIDS AND SOLUBLES	6,938	33,146	75,373	94,559	109,681	100,697	133,297	134,290	120,656	162,442
BACILLUS THURINGIENSIS, SUBSP. KURSTAKI, STRAIN HD-1	170,574	110,540	62,367	44,536	29,129	23,346	20,045	15,173	20,295	18,333
BACILLUS THURINGIENSIS, VAR. KURSTAKI DELTA ENDOTOXINS CRY 1A(C) AND CRY 1C (GENETICALLY ENGINEERED) ENCAPSULATED IN PSEUDOMONAS FLUORESCENS (KILLED)	4,622	546	111	7	<1	<1	<1	25	52	2
BALSAM FIR OIL	0	0	0	0	0	0	0	0	0	<1
BEAUVERIA BASSIANA STRAIN GHA	2,853	3,702	2,887	4,019	3,531	2,743	2,481	2,091	2,188	1,686
BUFFALO GOURD ROOT POWDER	0	0	0	0	0	0	1,694	3,227	8	138
CANDIDA OLEOPHILA ISOLATE I-182	0	0	0	0	0	0	0	0	0	0
CANOLA OIL	2	2	2	<1	2	5	33	1,388	1,541	4,786
CAPSICUM OLEORESIN	254	149	318	379	71	247	277	528	325	388
CASTOR OIL	<1	<1	<1	<1	<1	2	<1	4	12	<1

Table 19: (continued) *The reported cumulative acres treated with pesticides that are biopesticides. Biopesticides include microorganisms and naturally occurring compounds, or compounds essentially identical to naturally occurring compounds that are not toxic to the target pest (such as pheromones).*

AI	2001	2002	2003	2004	2005	2006	2007	2008	2009	2010
CHENOPODIUM AMBROSIODES NEAR AMBROSIODES	0	0	0	0	0	0	0	0	6,355	9,265
CHITOSAN	0	0	0	<1	0	0	0	0	0	0
CINNAMALDEHYDE	1,534	295	105	137	18	10	2	556	0	0
CLARIFIED HYDROPHOBIC EXTRACT OF NEEM OIL	36,602	34,157	38,357	51,009	69,051	73,386	71,278	64,156	47,422	42,313
CODLING MOTH GRANULOSIS VIRUS	0	0	0	0	0	1,479	2,141	1,487	1,139	984
CONIOTHYRIUM MINITANS STRAIN CON/M/91-08	0	935	1,301	1,781	26	62	120	0	1,204	395
CORN GLUTEN MEAL	7	3	<1	<1	<1	<1	0	3	0	0
CORN SYRUP	0	0	0	0	0	0	1,132	7,991	14,316	12,877
COYOTE URINE	0	0	0	0	0	0	0	0	0	<1
CYTOKININ	<1	0	<1	0	0	0	0	0	0	0
DIHYDRO-5-HEPTYL-2(3H)-FURANONE	<1	<1	<1	<1	<1	<1	<1	<1	<1	<1
DIHYDRO-5-PENTYL-2(3H)-FURANONE	<1	<1	<1	<1	<1	<1	<1	<1	<1	<1
E,E-8,10-DODECADIEN-1-OL	10,381	11,841	21,255	17,383	21,896	20,728	27,784	21,536	14,885	15,283
E-11-TETRADECEN-1-YL ACETATE	14,063	16,870	10,335	8,836	7,351	6,637	6,189	5,996	5,592	4,628
E-8-DODECENYL ACETATE	33,383	33,602	39,198	41,752	33,419	37,412	49,086	54,291	47,172	49,591
ENCAPSULATED DELTA ENDOTOXIN OF BACILLUS THURINGIENSIS VAR. KURSTAKI IN KILLED PSEUDOMONAS FLUORESCENS	15,188	7,529	1,160	143	33	9	35	91	37	0
ENCAPSULATED DELTA ENDOTOXIN OF BACILLUS THURINGIENSIS VAR. SAN DIEGO IN KILLED PSEUDOMONAS FLUORESCENS	4	<1	0	1	0	0	0	0	0	0
ESSENTIAL OILS	268	<1	<1	1	<1	<1	1	0	<1	4
ETHYLENE	<1	<1	<1	7	0	0	0	0	0	4
EUCALYPTUS OIL	0	0	0	0	150	<1	0	0	0	2
EUGENOL	0	0	0	15	<1	<1	0	0	0	0
FARNESOL	8,495	6,584	5,451	4,294	4,369	1,246	652	422	503	1,596
FENUGREEK	0	0	0	0	0	328	2,068	87	471	74
FORMIC ACID	0	0	0	0	0	<1	1	51	10	60
FOX URINE	0	0	0	0	0	0	0	0	0	<1
GAMMA AMINOBUTYRIC ACID	320	43,682	87,153	117,477	114,189	58,586	24,697	12,905	1,786	835
GARLIC	2,407	2,756	828	259	513	363	346	288	374	1,123
GERANIOL	0	0	0	0	0	<1	0	67	349	1,531
GERMAN COCKROACH PHEROMONE	0	<1	<1	<1	6	<1	<1	<1	<1	<1
GIBBERELLINS	387,488	423,337	431,001	414,093	462,231	458,764	454,509	490,530	513,328	491,218
GIBBERELLINS, POTASSIUM SALT	188	22	59	170	65	348	32	8	0	34

Table 19: (continued) *The reported cumulative acres treated with pesticides that are biopesticides. Biopesticides include microorganisms and naturally occurring compounds, or compounds essentially identical to naturally occurring compounds that are not toxic to the target pest (such as pheromones).*

AI	2001	2002	2003	2004	2005	2006	2007	2008	2009	2010
GLIOCLADIUM VIRENS GL-21 (SPORES)	768	6	<1	<1	18	<1	5	1,090	716	1,401
GLUTAMIC ACID	320	43,682	87,153	117,477	114,189	58,586	24,697	12,905	1,786	835
HARPIN PROTEIN	6,847	39,669	19,651	17,949	12,232	6,089	3,721	1,998	1,562	435
HEPTYL BUTYRATE	0	0	0	0	0	0	0	0	0	<1
HYDROGEN PEROXIDE	485	636	802	1,057	985	9,952	7,744	9,361	14,521	23,204
HYDROPRENE	1	<1	<1	<1	<1	7	2	200	82	<1
IBA	124	244	252	1,566	79	27,670	44,093	3,862	150	227
IRON PHOSPHATE	1,036	1,929	1,253	2,148	3,910	4,197	7,145	6,569	4,561	6,345
LACTOSE	37,971	45,903	36,654	45,293	79,734	95,549	80,366	99,526	77,363	80,273
LAGENIDIUM GIGANTEUM (CALIFORNIA STRAIN)	<1	0	0	24	2	0	<1	<1	0	0
LAURYL ALCOHOL	6,429	4,635	4,791	6,009	6,719	5,488	9,358	7,782	4,705	5,495
LAVANDULYL SENECIOATE	0	0	0	0	0	0	0	4,316	2,375	7,025
LIMONENE	34,695	39,562	48,939	49,320	62,359	75,333	79,012	64,151	55,465	29,621
LINALOOL	<1	<1	<1	<1	<1	<1	<1	7	1	<1
MENTHOL	0	0	<1	0	150	<1	0	0	0	2
METARHIZIUM ANISOPLIAE, VAR. ANISOPLIAE, STRAIN ESF1	<1	<1	<1	<1	<1	<1	<1	<1	0	<1
METHOPRENE	50	<1	359	1	<1	157	51	42	211	4
METHYL ANTHRANILATE	<1	80	56	1,458	448	1,557	298	219	550	380
METHYL SALICYLATE	<1	0	0	0	0	<1	1	0	<1	0
MONTOK PEPPER	0	0	<1	0	0	0	0	0	0	0
MUSCALURE	189	121	2,283	307	2,715	476	1,179	<1	739	300
MYRISTYL ALCOHOL	6,429	4,635	4,791	6,009	6,719	5,488	9,358	7,782	4,705	5,495
MYROTHECIUM VERRUCARIA, DRIED FERMENTATION SOLIDS & SOLUBLES, STRAIN AARC-0255	4,392	3,926	4,390	8,348	4,680	4,478	5,097	5,257	5,331	4,840
N6-BENZYL ADENINE	1,620	967	1,510	4,544	1,552	7,711	2,628	1,775	2,072	3,352
NAA	102	72	75	1,096	49	26,799	43,507	3,331	47	38
NAA, AMMONIUM SALT	14,790	14,313	15,620	12,889	12,569	11,174	11,709	10,445	9,024	9,140
NAA, ETHYL ESTER	64	78	58	<1	<1	<1	<1	73	1	23
NAA, SODIUM SALT	2,076	470	1,856	642	858	452	340	37	257	0
NEROLIDOL	8,495	6,584	5,451	4,294	4,369	1,246	652	422	503	1,596
NITROGEN, LIQUIFIED	<1	<1	<1	<1	<1	<1	<1	<1	<1	<1
NONANOIC ACID	495	443	476	1,075	675	883	1,275	498	703	412
NONANOIC ACID, OTHER RELATED	495	443	476	1,075	675	877	1,275	498	701	412
NOSEMA LOCUSTAE SPORES	9	<1	35	37	1	<1	254	30	132	12
OIL OF ANISE	<1	<1	<1	<1	<1	<1	<1	<1	0	0
OIL OF BERGAMOT	0	0	0	0	0	<1	0	0	0	0

Table 19: (continued) *The reported cumulative acres treated with pesticides that are biopesticides. Biopesticides include microorganisms and naturally occurring compounds, or compounds essentially identical to naturally occurring compounds that are not toxic to the target pest (such as pheromones).*

AI	2001	2002	2003	2004	2005	2006	2007	2008	2009	2010
OIL OF CEDARWOOD	0	0	0	0	0	0	0	0	0	15
OIL OF CITRONELLA	<1	0	<1	0	<1	<1	<1	2	0	34
OIL OF CITRUS	0	0	0	0	<1	0	0	0	0	0
OIL OF GERANIUM	0	0	0	0	0	0	0	0	0	15
OIL OF JOJOBA	308	556	379	1,259	4,705	9,029	7,846	11,566	7,203	8,255
OIL OF LEMONGRASS	0	0	36	0	20	<1	0	0	0	0
OIL OF MUSTARD	0	0	0	0	0	0	0	0	0	0
OIL OF PEPPERMINT	<1	0	<1	<1	<1	0	<1	<1	0	15
OXYPURINOL	<1	0	0	0	<1	0	1	0	0	0
PAECILOMYCES FUMOSOROSEUS APOPKA STRAIN 97	13	0	0	0	0	0	0	0	0	0
PAECILOMYCES LILACINUS STRAIN 251	0	0	0	0	0	0	0	0	0	1,115
PANTOEA AGGLOMERANS STRAIN E325, NRRL B-21856	0	0	0	0	0	0	0	0	698	55
PERFUME	0	0	0	<1	0	0	0	0	0	0
POLYHEDRAL OCCLUSION BODIES (OB'S) OF THE NUCLEAR POLYHEDROSIS VIRUS OF HELICOVERPA ZEA (CORN EARWORM)	0	0	293	742	0	0	0	98	254	302
POTASSIUM BICARBONATE	52,654	74,151	106,988	64,994	143,968	61,465	47,299	41,899	69,155	100,920
PROPYLENE GLYCOL	812,714	746,000	763,898	778,321	754,665	738,448	520,537	420,161	381,957	587,374
PSEUDOMONAS FLUORESCENS, STRAIN A506	11,668	13,126	16,945	6,559	7,176	11,929	4,801	1,943	2,463	1,472
PSEUDOMONAS SYRINGAE STRAIN ESC-11	0	<1	0	<1	<1	<1	0	0	0	0
PSEUDOMONAS SYRINGAE, STRAIN ESC-10	0	0	0	0	0	<1	0	0	0	3
PUTRESCENT WHOLE EGG SOLIDS	<1	<1	<1	<1	<1	<1	<1	<1	33	2
QST 713 STRAIN OF DRIED BACILLUS SUBTILIS	15,205	40,786	54,547	58,871	56,342	64,606	67,563	75,619	81,252	99,091
QUILLAJA	0	0	0	0	0	3,591	18,584	27,814	22,595	22,916
REYNOUTRIA SACHALINENSIS	0	0	0	0	0	0	0	0	1,297	70,363
S-ABSCISIC ACID	0	0	0	0	0	0	0	34	502	5,195
S-METHOPRENE	951	166	21	49	2,395	9,552	30,635	47,284	47,190	65,114
SAWDUST	252	<1	<1	<1	23	<1	10	19	<1	<1
SESAME OIL	0	0	0	0	0	<1	888	846	1,448	1,912
SILVER NITRATE	0	0	0	0	0	0	0	0	0	<1
SODIUM BICARBONATE	<1	<1	0	100	0	0	0	17	57	1
SODIUM LAURYL SULFATE	<1	29	<1	<1	<1	<1	<1	14	<1	<1

Table 19: (continued) *The reported cumulative acres treated with pesticides that are biopesticides. Biopesticides include microorganisms and naturally occurring compounds, or compounds essentially identical to naturally occurring compounds that are not toxic to the target pest (such as pheromones).*

AI	2001	2002	2003	2004	2005	2006	2007	2008	2009	2010
SOYBEAN OIL	11,254	18,627	15,359	9,870	6,344	3,675	3,277	2,460	3,792	6,160
STREPTOMYCES GRISEOVIRIDIS STRAIN K61	50	17	14	5	20	29	12	<1	<1	<1
STREPTOMYCES LYDICUS WYEC 108	0	0	0	0	0	50	96	1,910	4,009	6,998
SUCROSE OCTANOATE	0	0	0	0	0	4	0	448	930	1,172
THYME	0	0	0	0	0	<1	<1	<1	68	<1
TRICHODERMA HARZIANUM RIFAI STRAIN KRL-AG2	1,048	293	466	833	406	286	311	201	320	7,253
VANILLIN	0	0	0	0	0	328	2,068	87	471	74
VEGETABLE OIL	85,656	103,798	125,724	214,183	211,388	275,541	144,591	231,954	211,586	291,930
XANTHINE	<1	0	0	0	<1	0	1	0	0	0
XANTHOMONAS CAMPESTRIS PV. POANNUA	0	0	0	0	0	14	0	0	0	0
YEAST	4,034	5,106	6,708	4,630	4,835	5,262	4,694	4,560	3,957	1,306
YUCCA SCHIDIGERA	0	0	0	0	0	0	0	18	598	2,316
Z,E-9,12-TETRADECADIEN-1-YL ACETATE	0	13	0	0	0	0	44	0	1,622	<1
Z-11-TETRADECEN-1-YL ACETATE	14,063	16,870	10,335	8,836	7,351	6,637	6,166	5,040	5,589	4,154
Z-8-DODECENOL	33,383	33,602	39,198	41,752	33,419	37,412	49,086	54,291	47,172	49,591
Z-8-DODECENYL ACETATE	33,383	33,602	39,198	41,752	33,419	37,412	49,086	54,291	47,172	49,591
Z-9-TETRADECEN-1-OL	0	13	0	0	0	0	0	0	0	0
TOTAL	2,486,855	2,427,975	2,585,729	2,526,848	2,698,117	2,681,867	2,385,565	2,351,286	2,221,166	2,637,566

Figure 8: *Use trends of pesticides that are biopesticides. Biopesticides include microorganisms and naturally occurring compounds, or compounds essentially identical to naturally occurring compounds that are not toxic to the target pest (such as pheromones). Reported pounds of active ingredient (AI) applied include both agricultural and non-agricultural applications. The reported cumulative acres treated include primarily agricultural applications. Data are from the Department of Pesticide Regulation's Pesticide Use Reports.*

5 Trends In Pesticide Use In Certain Commodities

This summary describes possible reasons for changes in pesticide use from 2009 to 2010 for the following commodities: almonds, wine grapes, cotton, alfalfa, table and raisin grapes, processing tomatoes, rice, oranges, pistachios, walnuts, strawberries, peaches and nectarines, and carrots. These 13 commodities were chosen because each were treated with more than 3 million pounds of active ingredients (AIs) or cumulatively treated on more than 2 million acres. Collectively, this represents 72 percent of all reported pesticide pounds used (78 percent of all pounds used on agricultural fields) and 72 percent of the acres treated in 2010.

Information used to develop this section was drawn from several publications and phone interviews with pest control advisors, growers, University of California Cooperative Extension farm advisors and specialists, researchers, and commodity association representatives. DPR staff analyzed the information, using their knowledge of pesticides, California agriculture, pests, and pest management practices to draw conclusions about possible explanations for changes in pesticide use. However, it is important to note these explanations are based on anecdotal information, not rigorous statistical analyses.

Reported pesticide use in California in 2010 totaled 173 million pounds, an increase of 15 million pounds from 2009 (9.5 percent). The AIs with the largest uses by pounds were sulfur, petroleum and mineral oils, metam-sodium, 1,3-dichloropropene (1,3-D), and glyphosate. By pounds, sulfur accounted for 27 percent of all reported pesticide use in 2010. Sulfur use increased 4.4 million pounds (10 percent increase) from 2009 to 2010 and was the AI with the largest increase in pounds of AI. Sulfur is a natural fungicide favored by both conventional and organic farmers and is used mostly to control powdery mildew on grapes and processing tomatoes. Other pesticides with large increases in pounds applied include 1,3-D (2.4 million-pound increase, 37 percent), metam-sodium (2.0 million-pound increase, 22 percent), glyphosate (1.5 million-pound increase, 20 percent), potassium N-methyldithiocarbamate, also called metam-potassium, (728,000-pound increase, 18 percent), and kaolin (662,000-pound increase, 28 percent). The fumigant 1,3-D was used mostly for strawberries, almonds, sweet potatoes, carrots, and table and raisin grapes. Metam-sodium is a fumigant used mostly for carrots, processing tomatoes, and potatoes. Glyphosate is an herbicide used mostly for almonds and rights-of-way. Metam-potassium is a fumigant used mostly for processing tomatoes, sweet potatoes, and carrots. Kaolin is a fungicide and insecticide used mostly in pomegranates and walnuts.

In contrast, use of many major pesticides decreased. The largest decrease was use of methyl bromide, which decreased 1.7 million pounds (31 percent). Other non-adjuvant pesticides with decreases in pounds applied were oxyfluorfen (386,000-pound decrease, 40 percent), maneb (287,000-pound increase, 44 percent), propanil (146,000-pound decrease, 6.8 percent), and propargite (87,000-pound decrease, 23 percent). Methyl bromide is a fumigant used mostly in fields before planting strawberries. Oxyfluorfen is an herbicide used mostly for almonds, wine

grapes, and pistachio. Maneb is a fungicide used mostly in lettuce. Propanil is an herbicide used almost exclusively in rice. Propargite is a miticide used mostly in corn, almonds, and walnuts.

Different pesticides are used at different rates. In California, most pesticides are applied at rates of around 1 to 2 pounds per acre. However, some AIs are applied at rates of ounces per acre, while fumigants are usually applied at rates of hundreds of pounds per acre. Thus, comparing use by pounds will emphasize fumigants. Comparing use among different pesticides using acres treated gives a different picture of which AIs are most used.

Acres treated with all pesticides in 2010 totaled 75 million, an increase from 2009 of 9.7 million acres (15 percent). By acres treated, the non-adjuvant pesticides with the greatest use in 2010 were sulfur, glyphosate, petroleum and mineral oils, copper-based pesticides, and oxyfluorfen. Most of the increase in total acres treated was from increases in sulfur, boscalid, pyraclostrobin, and copper-based pesticides. The AIs with the largest decrease in acres treated were maneb, dimethoate, paraquat dichloride, trifluralin, and spiromesifen. Oils are used mostly as insecticides and miticides in orchards. Most copper-based pesticides are used as fungicides or algaecides and are used in rice, walnuts, oranges, and almonds. Boscalid and pyraclostrobin are fungicides used mostly in almonds, grapes, and strawberries; they are usually applied as products containing both AIs.

DPR data analyses have shown that pesticide use varies from year to year depending upon pest problems, weather, acreage and types of crops planted, economics, and other factors. The winter and spring of 2009/2010 were relatively cool and wet which probably resulted in more plant disease pressure and thus greater fungicide use. Summer and fall temperatures were also below average, which resulted in late harvests for some crops. During mild summers, insect pest populations generally do not increase as quickly as they do in hot ones, but some insects are able to thrive. In some cases the late harvest resulted in more insect damage.

In the following tables, use is given by pounds of AI applied and by acres treated. Acres treated means the cumulative number of acres treated; the acres treated in each application are summed even when the same field is sprayed more than once in a year. (For example, if the same acre is treated three times in a calendar year with an individual AI, it is counted as three acres treated). However, in tables where acres treated is summed over different AIs, such as the first table in each crop section, if individual applications involved products that contain more than one AI, the acres treated during that application are only tallied once.

Almond

Almond is California's largest nut crop economically and the United States' largest specialty crop in export value. Almond acreage has been consistently increasing the last 15 years. Total acres planted in 2010 were 825,000 acres of which 740,000 acres were bearing. Based on Almond Board Almond Almanac data, the total production of almond in California in 2010 was about 1.79 billion meat pounds, which was a 32.6 percent increase over the 1.35 billion meat pounds produced in 2009. The increased production was partially due to cooler weather and increased bearing acreage. There are three distinct almond growing regions in California: the Sacramento Valley, Central San Joaquin Valley, and Southern San Joaquin Valley. Weather conditions and pest pressure vary greatly among the regions, as do the choices of pesticide products and their rates.

Table 20: *Total reported pounds of all active ingredients (AI), acres treated, acres planted, and prices for almond each year from 2006 to 2010. Planted acres from 2005 to 2010 are from NASS, April 2011; marketing year average prices from 2005 to 2010 are from NASS, August 2011. Acres treated means cumulative acres treated (see explanation p. 8).*

	2006	2007	2008	2009	2010
Lbs AI	21,373,891	19,665,258	19,520,389	18,887,106	20,498,411
Acres Treated	11,226,899	10,464,229	10,170,113	10,510,687	12,384,242
Acres Planted	755,000	765,000	795,000	810,000	825,000
Price/lb	$ 2.06	$ 1.75	$ 1.45	$ 1.65	$ 1.75

Table 21: *Percent difference from previous year for reported pounds of all AIs, acres treated, acres planted, and prices for almond each year from 2006 to 2010.*

	2006	2007	2008	2009	2010
Lbs AI	24	-8	-1	-3	9
Acres Treated	26	-7	-3	3	18
Acres Planted	8	1	4	2	2
Price/lb	-27	-15	-17	14	6

In 2010 total pesticide use was close to 21 million pounds and 12 million acres treated (Table 20). Pounds of AI used increased 9 percent, while acres treated increased 18 percent from 2009 to 2010. Bearing acres of almond increased 1.5 percent, planted acres increased 2 percent, and the price of almond increased 6 percent from 2009 to 2010 (Table 21).

While acres treated with herbicides was similar in 2009 and 2010, insecticide and fungicide uses both increased. By acres treated, herbicide use increased 1percent, insecticide use increased 15 percent, and fungicide use increased 61 percent (Figure 9).

The most prominent insecticides in 2010 by acres treated were oils, abamectin, methoxyfenozide, bifenthrin, and esfenvalerate. Acres treated with bifenthrin, oil, abamectin, and methoxyfenozide

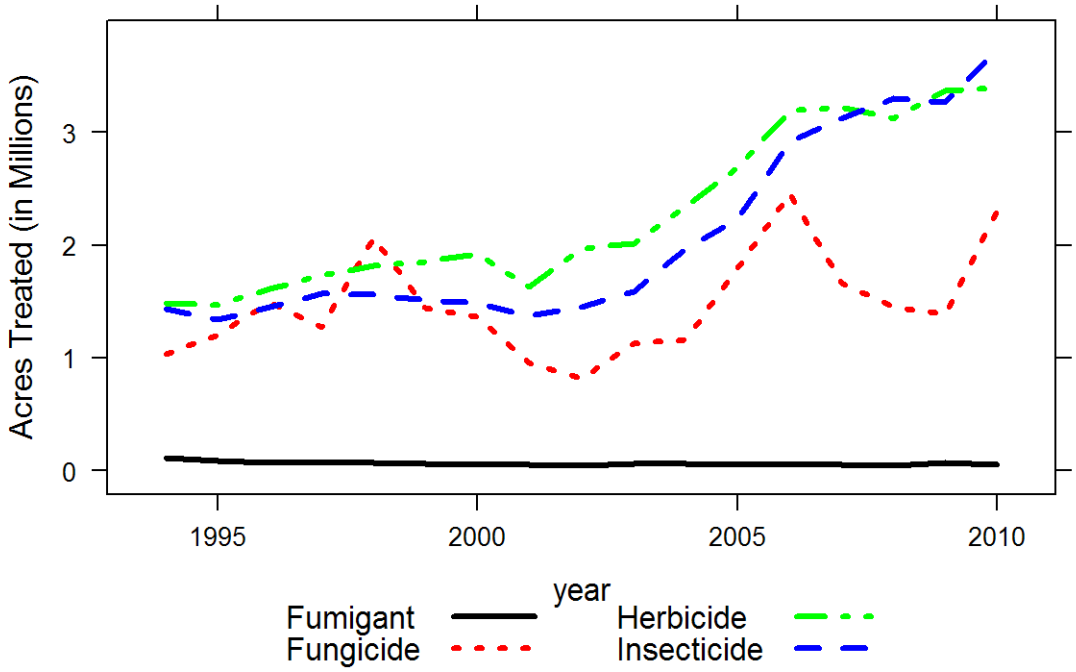

Figure 9: *Acres of almond treated by all AIs in the major types of pesticides from 1995 to 2010.*

increased 66, 8, 11, and 43 percent, respectively, from 2009 to 2010 (Table 22). Esfenvalerate increased 8 percent while pyriproxyfen decreased 13 percent. These insecticide data show a shift in the products used for worm control, including navel orangeworm (NOW) and peach twig borer (PTB). The shift in insecticides used reflects the regulatory focus on the use of organophosphate insecticides and the development of effective replacements. Additionally, the cool summer weather and resulting prolonged harvest period increased pest pressure and thus prompted growers to apply more insecticides.

The increased use of pyrethroids such as bifenthrin and esfenvalerate may contribute to spider mite outbreaks. That in turn may be the cause for the increased use of abamectin. Regionally, red imported fire ant was a problematic invasive species in the southern San Joaquin Valley; most growers controlled ants with growth regulators in the form of baits.

Key pests in almond are NOW, San Jose scale (SJS), PTB, web-spinning mites, and ants. Winter sanitation to eliminate mummy nuts has become a standard practice to reduce overwintering NOW larva. Almond can be treated with oil alone in the dormant season to control low to moderate populations of SJS and brown and European mites. It is likely that other insecticides were added with oil to control higher population of SJS and PTB. As a general rule, insecticide treatments in the dormant season and during bloom target PTB, in July and August they target mostly NOW, and in May they may target either PTB or NOW. Most May treatments north of

Table 22: *The non-adjuvant pesticides with the largest change in acres treated of almond from 2009 to 2010. This table shows acres treated with each AI in each year from 2006 to 2010, the change in acres treated and percent change from 2009 to 2010.*

AI	AI Type	2006	2007	2008	2009	2010	Change	Percent Change
PYRACLO-STROBIN	FUNGICIDE	473,272	271,130	241,382	156,195	323,067	166,872	107
BOSCALID	FUNGICIDE	473,272	271,143	241,382	156,195	323,067	166,872	107
IPRODIONE	FUNGICIDE	270,871	243,803	226,199	252,477	369,926	117,449	47
METCONAZOLE	FUNGICIDE					87,810	87,810	
PROPICONAZOLE	FUNGICIDE	216	128	58,658	143,624	231,177	87,553	61
AZOXYSTROBIN	FUNGICIDE	219,046	79,259	39,527	39,398	122,528	83,130	211
BIFENTHRIN	INSECTICIDE	32,456	96,955	103,113	123,986	205,399	81,412	66
OIL	INSECTICIDE	841,640	891,780	975,495	1,018,205	1,094,713	76,508	8
ABAMECTIN	INSECTICIDE	514,773	625,930	644,537	660,701	734,160	73,459	11
GLUFOSINATE-AMMONIUM	HERBICIDE	62,777	129,008	204,604	272,551	340,318	67,767	25
METHOXY-FENOZIDE	INSECTICIDE	192,689	216,235	240,609	145,275	208,000	62,726	43
ZIRAM	FUNGICIDE	155,830	90,259	59,365	55,892	111,388	55,496	99
COPPER	FUNGICIDE	221,267	146,403	152,664	118,757	170,747	51,990	44
CHLORO-THALONIL	FUNGICIDE	55,077	35,410	36,215	34,475	77,045	42,570	123
PARAQUAT DICHLORIDE	HERBICIDE	349,596	335,509	261,623	251,819	209,706	-42,113	-17

Fresno target PTB; those south of Fresno target NOW.

The main fungicides by acres treated in 2010 were the same as those in 2009. In descending order of prominence, they were iprodione, boscalid, pyraclostrobin, propiconazole, and cyprodinil. Fungicide acres treated increased 61 percent from 2009 to 2010 due to 2010's wet and cool spring weather. Boscalid, pyraclostrobin, propiconazole, and iprodione acres treated increased 107 percent, 107 percent, 61 percent, and 47 percent, respectively, while the use of cyprodinil decreased 7 percent. Because some diseases were becoming resistance to some fungicides, growers tended to rotate fungicides to reduce use of any single class of fungicide. Use of copper-based fungicides in the dormant season increased 44 percent due to the wet weather. The use of propiconazole and fenbuconazole increased, possibly because they are relatively new in the market and they are from a different class of fungicides, making them useful in rotation strategies to forestall resistance.

The main herbicides by acres treated in 2010 were glyphosate, oxyfluorfen, glufosinate-ammonium, paraquat dichloride, and 2,4-D. Acres treated with glufosinate- ammonium, glyphosate, and 2,4-D increased 25, 3, and 1 percent from 2009 to 2010, respectively, while the use of paraquat dichloride and pendimethalin decreased 17 and 9 percent, respectively.

Oxyfluorfen use remained almost the same. Glufosinate-ammonium use has increased as concerns with glyphosate resistant weeds increased. Also, it was reformulated and priced lower starting in 2007. Oxyfluorfen is often used with glyphosate as a pre-emergent for broadleaf weeds. Increase in glyphosate use may reflect increased bearing acreage of almond. The overall slight increase of herbicide use in 2010 could be due to the increased almond acreage and the wetter spring weather.

Wine grape

In 2010, roughly 64 percent of California vineyards produced wine grapes. Chardonnay and Cabernet Sauvignon are the two most widely-planted wine grape varieties in California. There are four major wine grape production regions: 1) North Coast (Lake, Mendocino, Napa, Sonoma, and Solano counties); 2) Central Coast (Alameda, Monterey, San Luis Obispo, Santa Barbara, San Benito, Santa Cruz, and Santa Clara counties); 3) Northern San Joaquin Valley (San Joaquin, Calaveras, Amador, Sacramento, Merced, Stanislaus, and Yolo counties); and 4) Southern San Joaquin Valley (Fresno, Kings, Tulare, Kern, and Madera counties). The total pounds of pesticide active ingredients applied to wine grape increased from 22 million in 2009 to 26 million in 2010 (19 percent increase) and acres treated increased from 7.7 million in 2009 to 8.9 million acres in 2010 (15 percent) (Tables 23 and 24).

Factors that influence changes in pesticide use on wine grape include weather, topography, pest pressures (which vary by region), competition from newer pesticide products, application restrictions, efforts by growers to reduce costs, and increasing emphasis on sustainable farming. The pooled figures in this report may not reflect differences in pesticide use patterns between production regions.

Table 23: *Total reported pounds of all active ingredients (AI), acres treated, acres planted, and prices for wine grape each year from 2006 to 2010. Planted acres from 2005 to 2009 are from CDFA, 2010; planted acres in 2010 are from NASS, March 2011; marketing year average prices from 2005 to 2010 are from NASS, August 2011. Acres treated means cumulative acres treated (see explanation p. 8).*

	2006	2007	2008	2009	2010
Lbs AI	24,211,288	24,469,709	21,286,863	22,100,162	26,209,924
Acres Treated	7,842,768	7,867,022	7,173,088	7,740,566	8,874,461
Acres Planted	527,000	523,000	526,000	531,000	535,000
Price/ton	$ 582	$ 564	$ 609	$ 613	$ 574

Insecticide use in wine grape increased significantly in 2010: pounds applied increased 34 percent, while acres treated increased 24 percent (Figure 10). The major insecticides applied in 2010 by acres treated were oils, imidacloprid, methoxyfenozide, abamectin, buprofezin, and chlorpyrifos. Chlorpyrifos is used before budbreak and after harvest to control mealybug infestations; imidacloprid is used during warmer weather between budbreak and harvest. Acres treated with chlorantraniliprole, which was first used in 2008, increased dramatically: from 100

Table 24: *Percent difference from previous year for reported pounds of all AIs, acres treated, acres planted, and prices for wine grape each year from 2006 to 2010.*

	2006	2007	2008	2009	2010
Lbs AI	-29	1	-13	4	19
Acres Treated	-10	0	-9	8	15
Acres Planted	1	-1	1	1	1
Price/ton	0	-3	8	1	-6

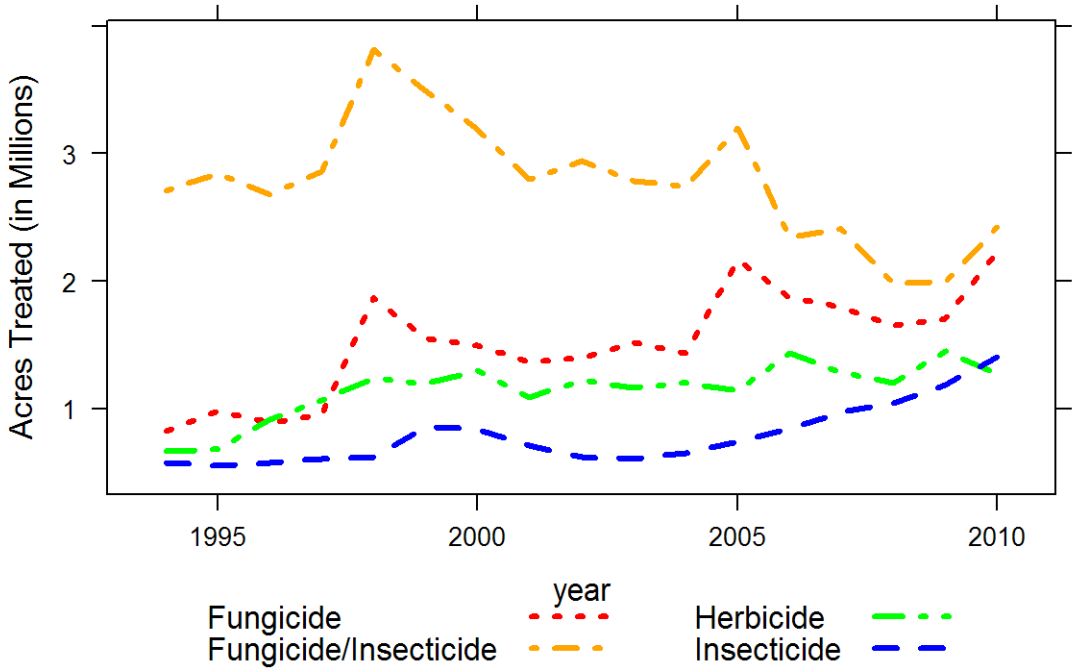

Figure 10: *Acres of wine grape treated by all AIs in the major types of pesticides from 1995 to 2010.*

acres in 2009 to 49,372 acres in 2010 (Table 25). Acres treated with methoxyfenozide increased 252 percent in 2010. Chlorantraniloprole and methoxyfenozide are both selective for lepidopterous pests and are used in the control of the new invasive pest, European grapevine moth. In 2010, acreage treated with oils increased 25 percent. Oils have many attractive, broad-spectrum properties and are low-risk. Increasingly mixed with fungicides, oils can replace a surfactant and eradicate mildew growth, as well as suppress mites and insects such as grape leafhoppers.

Acres treated with sulfur increased 21 percent from 2009, while acres treated with all other fungicides increased 31 percent (Table 25). Sulfur, copper-based products, trifloxystrobin, myclobutanil, quinoxyfen, boscalid, and pyraclostrobin were the most-used fungicides in terms of

Table 25: *The non-adjuvant pesticides with the largest change in acres treated of wine grape from 2009 to 2010. This table shows acres treated with each AI in each year from 2006 to 2010, the change in acres treated and percent change from 2009 to 2010.*

AI	AI Type	2006	2007	2008	2009	2010	Change	Percent Change
SULFUR	FUNGICIDE/ INSECTICIDE	2,320,783	2,388,461	1,973,333	1,983,469	2,409,197	425,729	21
METHOXY-FENOZIDE	INSECTICIDE	72,533	88,820	86,226	75,440	190,131	114,691	152
BOSCALID	FUNGICIDE	212,581	211,982	209,288	138,511	237,926	99,415	72
PYRACLO-STROBIN	FUNGICIDE	212,080	211,959	209,288	138,507	236,683	98,176	71
MYCLOBUTANIL	FUNGICIDE	269,688	224,571	180,712	124,807	200,678	75,871	61
TETRACONAZOLE	FUNGICIDE				2,730	70,133	67,404	2,469
CHLOR-ANTRANILIPROLE	INSECTICIDE			60	100	49,372	49,272	49,272
OIL	INSECTICIDE	259,721	314,909	409,971	427,239	471,670	44,431	10
OXYFLUORFEN	HERBICIDE	223,591	202,006	196,561	222,466	179,189	-43,278	-19
GLYPHOSATE	HERBICIDE	473,164	471,086	410,636	454,655	411,828	-42,827	-9
COPPER	FUNGICIDE	368,455	329,304	318,593	272,878	310,458	37,580	14
PARAQUAT DICHLORIDE	HERBICIDE	177,339	128,737	78,714	120,537	87,020	-33,517	-28
BACILLUS THURINGIENSIS	INSECTICIDE	35,993	23,249	9,653	10,607	43,069	32,462	306
SIMAZINE	HERBICIDE	143,447	96,437	69,102	85,381	54,668	-30,713	-36
POTASSIUM BICARBONATE	FUNGICIDE	37,270	20,482	18,906	37,670	67,364	29,694	79

acres treated. Acres treated with lime sulfur in early 2010 against overwintering disease inoculum increased 26 percent from 2009. Overall disease pressure was relatively high in 2010 due to cool weather and a wet spring and summer and accounts for the marked increase in fungicide use. Copper-based pesticides, used to treat downy mildew and botrytis bunch rot, were applied to 38 percent more acres in 2010.

The acres treated with herbicides decreased 12 percent from 2009 to 2010. In terms of acres treated, herbicides used most in wine grape were glyphosate, oxyfluorfen, glufosinate-ammonium, paraquat, flumioxazin, and simazine. The acres treated with simazine, paraquat, and flumioxazin decreased 36, 28, and 17 percent, respectively. Acreage treated with glufosinate-ammonium increased 3 percent. This is likely due to the increased prevalence of glyphosate-resistant weeds, such as marestail and fleabane, in vineyards: glufosinate-ammonium is used specifically to control these weed species.

Acres treated with plant growth regulators (PGR) increased 22 percent from 2009 to 2010, though the total number of acres treated was small. The most common PGRs were gibberellins, which are applied in early spring in order to lengthen and loosen grape clusters. Less compact clusters

may be less vulnerable to berry splitting and bunch rot. Acres treated with gibberellins increased 12 percent in 2010.

Cotton

Cotton is grown for fiber, oil, and animal feed. In 2010, for the first time since 2004, total planted acres increased, up 61 percent from 2009 (Table 27). This increase was because of favorable cotton prices and the planting of alternative crops, such as processing tomatoes, appeared financially more risky to growers. Two main kinds of cotton are grown: upland and Pima. In the last several years, the percent of cotton acres in Pima has generally increased. In 2010, 59 percent of cotton acreage was in Pima. Most upland and Pima cotton have also been genetically modified to be tolerant to the herbicide glyphosate. Most cotton is grown in the southern San Joaquin Valley, but a small percentage is grown in Imperial and Riverside counties and a few counties in the Sacramento Valley.

Table 26: *Total reported pounds of all active ingredients (AI), acres treated, acres planted, and prices for cotton each year from 2006 to 2010. Planted acres from 2005 to 2010 are from NASS, August 2011; marketing year average prices from 2005 to 2010 are from NASS, August 2011. Roundup Ready acres planted in 2010 are from USDA, 2010. Acres treated means cumulative acres treated (see explanation p. 8).*

	2006	2007	2008	2009	2010
Lbs AI	5,731,935	3,477,099	2,435,870	1,467,837	3,079,154
Acres Treated	9,767,050	6,306,290	4,950,596	2,887,558	6,086,780
Acres Planted Upland	285,000	195,000	120,000	71,000	124,000
Acres Planted Pima	275,000	260,000	155,000	119,000	182,000
Acres Planted RR	114,000	99,450	54,000	38,340	223,370
Acres Planted Total	560,000	455,000	275,000	190,000	306,000
Price Upland/lb	$0.58	$0.72	$0.59	$0.72	$1.05
Price Pima/lb	$0.95	$0.99	$0.99	$1.17	$1.82
Price All/lb	$0.76	$0.88	$0.82	$1.00	$1.51

Total pounds of pesticide use on cotton increased from 1.5 million to 3.1 million from 2009 to 2010 (Table 26), a 110 percent; use per acre planted also increased. Use in all cotton-growing counties increased. Use of all major AIs and AI types increased more than the increase in acres planted, except for the use of fungicides, which increased 46 percent in pounds of AI and 32 percent in acres treated (Figure 11). The greatest increase was use of insecticides, which increased 147 percent by pounds of AI and 161 percent by acres treated.

Insecticide use increased partly because of increased area planted but also because of increased pest problems. The most-used insecticides by acres treated in 2010 were flonicamid, abamectin, acetamiprid, imidacloprid, chlorpyrifos, bifenthrin, and indoxacarb. The applications of all the most-used AIs increased more than 100 percent (Table 28) except flonicamid which increased 59

Table 27: *Percent difference from previous year for reported pounds of all AIs, acres treated, acres planted, and prices for cotton each year from 2006 to 2010.*

	2006	2007	2008	2009	2010
Lbs AI	-20	-39	-30	-40	110
Acres Treated	-14	-35	-21	-42	111
Acres Planted Upland	-34	-32	-38	-41	75
Acres Planted Pima	20	-5	-40	-23	53
Acres Planted RR	-34	-13	-46	-29	483
Acres Planted Total	-15	-19	-40	-31	61
Price Upland/lb	-5	4	0	18	56
Price Pima/lb	-17	24	-18	21	46
Price All/lb	-4	10	1	10	54

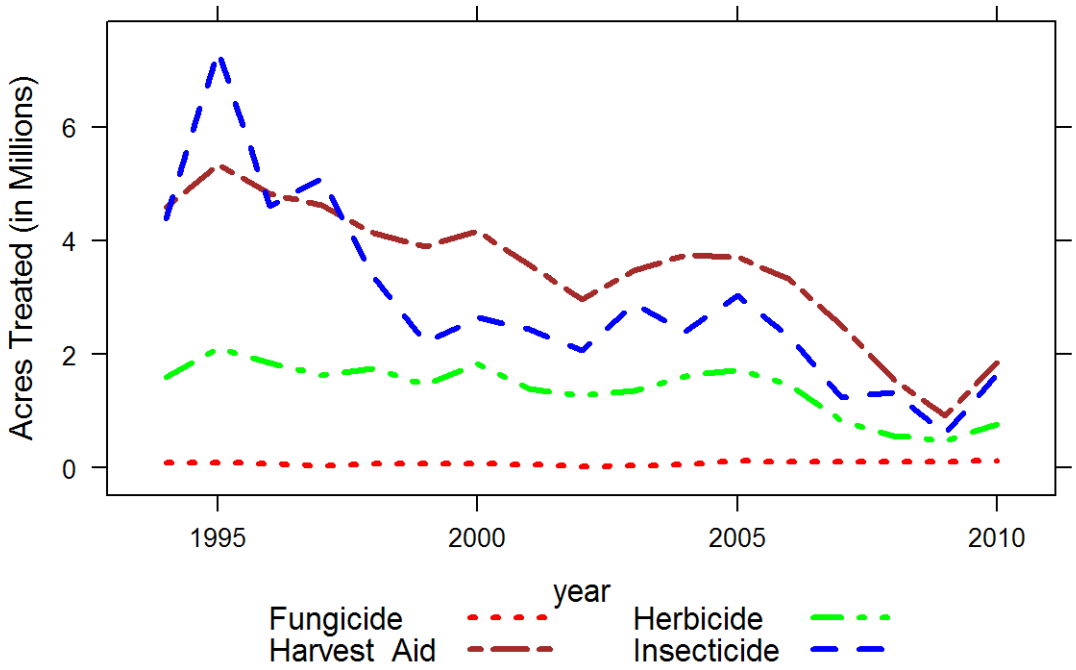

Figure 11: *Acres of cotton treated by all AIs in the major types of pesticides from 1995 to 2010.*

percent by acres treated. Use of chlorpyrifos increased the most, 215 percent. Of the major insecticides the biggest percent increases in acres treated were flubendiamide (increased 1,460 percent), novaluron (1,130 percent), and beta-cyfluthrin (864 percent). By pounds the largest percent increases were flubendiamide (1,370 percent), methoxyfenozide (840 percent), and novaluron (740 percent). Bifenthrin decreased or increased only slightly in most counties, but pounds increased 3,600 percent in Kern. Novaluron was first used in 2010 in most counties,

Table 28: *The non-adjuvant pesticides with the largest change in acres treated of cotton from 2009 to 2010. This table shows acres treated with each AI in each year from 2006 to 2010, the change in acres treated and percent change from 2009 to 2010.*

AI	AI Type	2006	2007	2008	2009	2010	Change	Percent Change
GLYPHOSATE	HERBICIDE	431,057	263,930	210,913	183,253	445,867	262,614	143
MEPIQUAT CHLORIDE	HARVEST AID	583,147	338,816	213,817	99,132	286,024	186,891	189
ETHEPHON	HARVEST AID	487,576	385,164	244,343	150,197	290,169	139,972	93
THIDIAZURON	HARVEST AID	465,903	370,921	238,852	152,781	291,649	138,868	91
DIURON	HARVEST AID	477,647	373,162	233,184	152,484	286,773	134,290	88
UREA DIHYDROGEN SULFATE	HARVEST AID	317,537	266,547	155,050	94,090	188,094	94,004	100
PYRAFLUFEN-ETHYL	HARVEST AID	362,964	292,443	212,506	143,257	235,633	92,376	64
ABAMECTIN	INSECTICIDE	250,327	211,551	121,842	76,135	168,317	92,182	121
CHLORPYRIFOS	INSECTICIDE	256,851	46,862	74,817	39,943	125,865	85,922	215
IMIDACLOPRID	INSECTICIDE	88,624	101,962	116,317	49,903	135,252	85,348	171
ACETAMIPRID	INSECTICIDE	289,300	98,057	67,957	55,880	139,941	84,061	150
OXAMYL	INSECTICIDE	92,916	17,904	69,043	12,008	95,623	83,615	696
PARAQUAT DICHLORIDE	HARVEST AID	424,408	264,366	182,235	131,255	214,154	82,899	63
FLONICAMID	INSECTICIDE		184,070	184,789	107,873	171,994	64,121	59
BIFENTHRIN	INSECTICIDE	45,893	28,333	84,941	39,609	101,168	61,559	155

except for Kings where it has been used since 2007. Imidacloprid use increased in most counties, but decreased in Kings. *Bacillus thuringiensis* use was high in Kings. Flubendiamide was first used in 2009. By far most use of flubendiamide was in Kern; the only other county with any use was Fresno.

The season started cool and rainy, which delayed planting. This was a bigger problem for Pima than for upland cotton because Pima has a longer season. This also resulted in conditions favorable to lygus bugs, which were a problem in many areas nearly all season. The cotton harvest was delayed in the fall because of unusually cool temperatures. This resulted in more cotton vegetative growth, which led togreater aphid and whitefly populations. Late season aphids and whiteflies are a serious concern because they produce sugary excretions, which drop on the cotton lint creating ”sticky cotton.” Flonicamid, imidacloprid, bifenthrin, indoxacarb, oxamyl, beta-cyfluthrin, cyfluthrin, novaluron, methoxyfenozide, and flubendiamide were all applied from mid-June through August; these applications were mostly for lygus bugs, except for flubendiamide and methoxyfenozide, which are used for caterpillars. Acetamiprid, chlorpyrifos, and naled were applied in August and September and were used mostly for aphids and whiteflies. Abamectin was used mostly for mites.

Herbicide use increased 79 percent in pounds of AI and 61 percent in acres treated. The most used herbicides by acres treated in 2010 were glyphosate, pendimethalin, oxyfluorfen, paraquat dichloride, and flumioxazin. Glyphosate was by far the most used herbicide, accounting for 68 percent of all herbicide use by pounds. Glyphosate also had the greatest increase in use of major herbicides, increasing by 156 percent in pounds and 143 percent in acres treated (Table 28). Most other herbicides increased less than 50 percent; however, trifluralin decreased 2 percent in acres treated. Also, flumioxazin increased only in Fresno County; in all other major counties its use decreased or remained about the same. Some AIs, such as paraquat dichloride, are used both as harvest aids and herbicides. Here it is assumed if use occurred between August and November it was used as a harvest aid, otherwise as an herbicide. The increase in herbicide use was due mostly to the increase in acres planted. The increased use of glyphosate was probably due to increased plantings of Roundup-Ready cotton, which is genetically engineered to be resistant to the glyphosate.

Harvest aid use increased 98 percent in pounds of AI and 105 percent in acres treated. Harvest aids are chemicals used to defoliate or desiccate cotton plants before harvest. Although mepiquat chloride is included here among the harvest aids, it is actually a growth regulator and is typically used mid-season. The most used harvest aids by acres treated were thidiazuron, ethephon, diuron, mepiquat chloride, and pyraflufen-ethyl. The use of mepiquat chloride increased about 200 percent and the other main harvest aids increased between 70 to 100 percent (Table 28). Use increased in all counties. Use of harvest aids increased relative to the area planted in 2010 because the late start in the growing season and cool temperatures in the fall made it difficult to defoliate the plants before harvest.

Fungicide use increased 46 percent in pounds of AI and 32 percent in acres treated. The use per acre planted decreased in 2010 mostly because use was unusually high in 2009; use per acre planted in 2010 was the second highest during the last than 10 years. The most used fungicides by acres treated were azoxystrobin, iprodione, and pyraclostrobin. Most of the fungicides were applied in Kings and there it was mostly azoxystrobin and iprodione; pyraclostrobin was applied mostly in Riverside County in June and July. Fungicides are not widely used in cotton, but their use had been increasing in recent years because of increased problems with seedling diseases, mostly *Rhizoctonia*. Azoxystrobin and iprodione are applied to cotton fields at planting in March and April to control seedling diseases. Pyraclostrobin is also applied to agricultural fields, but most of the other fungicides are used as seed treatments and are not applied to the field.

Alfalfa

Alfalfa hay is produced for animal feed in California. Most counties produce some alfalfa hay, but more than half of the state's production comes from Fresno, Kern, Imperial, Merced, and Tulare counties. Harvested alfalfa acres decreased 6 percent from 2009 to 2010, but the price received per ton of hay increased 24 percent (Table 30). The dairy industry remains the biggest market for alfalfa hay in California. The increased price was due to reduced acreage and increased demand for locally grown hay. High fuel costs reduced imports from other western states that usually ship

large quantities of hay into California to augment local production. The total pounds of pesticide active ingredients applied to California alfalfa decreased from 3.4 million to 2.7 million (19 percent) between 2009 and 2010 (Table 29); however, the acres treated with pesticides increased 2 percent.

Table 29: *Total reported pounds of all active ingredients (AI), acres treated, acres harvested, and prices for alfalfa each year from 2006 to 2010. Harvested acres from 2005 to 2010 are from NASS, August 2011; marketing year average prices from 2005 to 2010 are from NASS, August 2011. Acres treated means cumulative acres treated (see explanation p. 8).*

	2006	2007	2008	2009	2010
Lbs AI	3,035,356	2,927,319	3,223,496	3,362,212	2,709,918
Acres Treated	5,559,141	4,445,444	5,349,955	4,413,271	4,517,892
Acres Harvested	1,120,000	1,015,000	1,050,000	1,020,000	960,000
Price/ton	$ 116	$ 165	$ 204	$ 107	$ 133

Table 30: *Percent difference from previous year for reported pounds of all AIs, acres treated, acres harvested, and prices for alfalfa each year from 2006 to 2010.*

	2006	2007	2008	2009	2010
Lbs AI	6	-4	10	4	-19
Acres Treated	8	-20	20	-18	2
Acres Harvested	7	-9	3	-3	-6
Price/ton	-15	42	24	-48	24

Statewide, insecticide use on alfalfa decreased 23 percent in pounds of AI between 2009 and 2010, whereas the acres treated increased 11 percent. The increase in acres treated was mainly from increased uses of chlorpyrifos (15 percent increase), indoxacarb (27 percent), malathion (27 percent), methoxyfenozide (191 percent), s-cypermethrin (56 percent), and gamma-cyhalothrin (207 percent) and the introduction of chlorantraniliprole in 2010 (Table 31). In contrast, the acres treated with lambda-cyhalothrin, dimethoate and beta-cyfluthrin was down 3, 33 and 24 percent, respectively, in 2010. The apparent discrepancy between decreased use in pounds of AI applied and increased acres treated occurred because newly registered insecticides are used at about 10 percent of the rates of the older products. Growers generally deal with three major pest groups in alfalfa production: the weevil complex in late winter to spring, an aphid complex starting in the spring and continuing throughout summer, and a complex of lepidopterious larvae in the summer. In 2010, weevil problems were less than normal, due to the cool, rainy late winter and spring. The rains affected emergence and development of weevil pests; and also made it difficult for growers to treat with insecticides. This accounted for the decline in the use of some pyrethroids like lambda-cyhalothrin and cyfluthrin. Aphid problems were severe in the summer of 2010. Chlorpyrifos is the recommended AI for aphids and explains its increased use. Chlorpyrifos is also used for weevils but growers have largely switched to alternatives products that are not

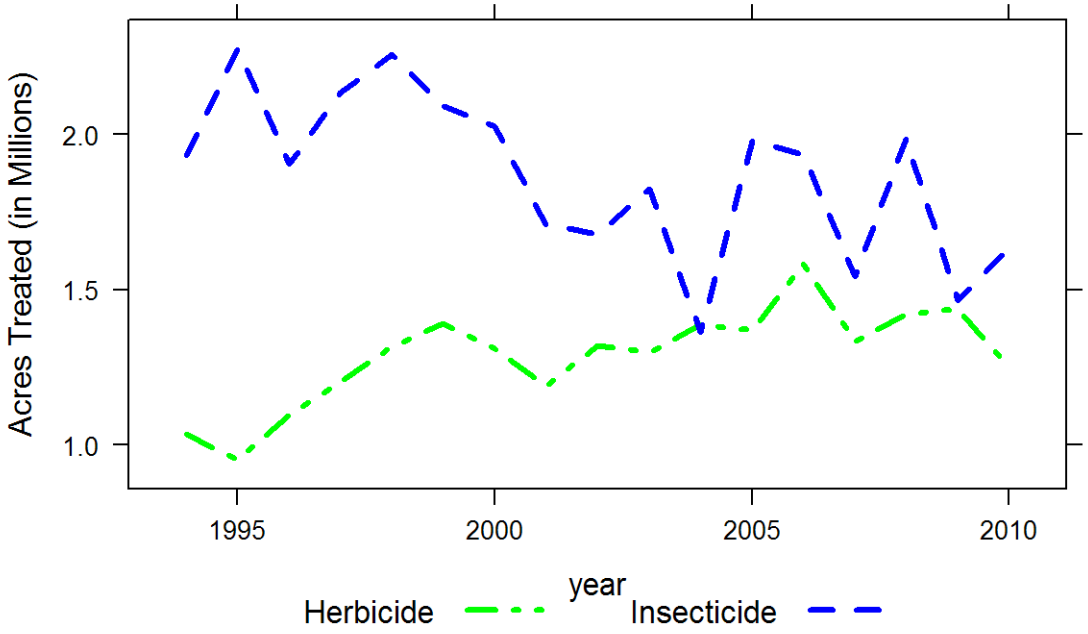

Figure 12: *Acres of alfalfa treated by all AIs in the major types of pesticides from 1995 to 2010.*

expected to have adverse effects on the environment and water quality. The summer lepidoptera complex presented problems to growers and accounted for the increased use of indoxacarb, methoxyfenozide, and chlorantraniliprole. The uncertainty surrounding hay prices, water availability and reduced shipments from other states affected management practices in 2010. Growers chose to spray for summer armyworm control and sell at a higher price in 2010.

The reported decrease in beta-cyfluthrin use was most considerable in the Sacramento, San Joaquin and Imperial Valleys. Lambda-cyhalothrin use declined most significantly in the Sacramento and Imperial Valleys. Dimethoate use decreased predominantly in the San Joaquin and Imperial Valleys. Increased use of chlorpyrifos was mainly in the San Joaquin Valley. Malathion use increased mainly in the Sacramento and San Joaquin Valleys, while the applications of indoxacarb and s-cypermethrin increased predorminantly in the San Joaquin and Imperial Valleys. Insecticide use is a reflection of the intensity of pest pressure during the season and variations with the price of hay. The statewide decrease in insecticide use in pounds and increase in acres treated was due to insect pressure and growers' switch to new products that are generally applied at lower rates per acre than older products. This was especially true for western yellow striped armyworm, beet armyworm, alfalfa caterpillar, and Egyptian alfalfa weevil. Also, as the price of hay increased, growers let the hay grow longer before cutting and sprayed more frequently to avoid insect damage.

Table 31: *The non-adjuvant pesticides with the largest change in acres treated of alfalfa from 2009 to 2010. This table shows acres treated with each AI in each year from 2006 to 2010, the change in acres treated and percent change from 2009 to 2010.*

AI	AI Type	2006	2007	2008	2009	2010	Change	Percent Change
INDOXACARB	INSECTICIDE	481,660	246,318	424,764	201,822	257,273	55,451	27
CHLORPYRIFOS	INSECTICIDE	443,628	386,498	406,013	327,938	378,316	50,378	15
DIMETHOATE	INSECTICIDE	137,847	145,513	152,695	151,948	101,894	-50,055	-33
METHOXY-FENOZIDE	INSECTICIDE	5,725	330	80,119	25,054	72,930	47,876	191
CHLOR-ANTRANILIPROLE	INSECTICIDE					42,660	42,660	
PARAQUAT DICHLORIDE	HERBICIDE	251,477	196,254	228,496	260,997	218,363	-42,634	-16
TRIFLURALIN	HERBICIDE	317,191	276,815	210,591	149,079	114,289	-34,790	-23
HEXAZINONE	HERBICIDE	159,994	124,286	110,872	124,611	96,113	-28,499	-23
BETA-CYFLUTHRIN	INSECTICIDE	2,137	66,154	92,130	107,306	81,994	-25,312	-24
(S)-CYPERMETHRIN	INSECTICIDE	139,030	82,439	94,775	42,037	65,407	23,369	56
GAMMA-CYHALOTHRIN	INSECTICIDE	7,372	13,625	14,350	11,039	33,842	22,803	207
DIURON	HERBICIDE	186,563	148,747	101,539	92,718	70,441	-22,277	-24
CLETHODIM	HERBICIDE	109,659	97,803	107,196	95,517	113,941	18,424	19
MALATHION	INSECTICIDE	77,755	81,333	90,492	66,838	84,815	17,977	27
2,4-DB ACID	HERBICIDE	16,299	15,080	19,457	21,629	6,980	-14,649	-68

Statewide, herbicide use declined 13 percent in pounds of AI between 2009 and 2010 and acres treated also declined 13 percent. The reduced use of herbicides may be more related to reduced hay acreage harvested (6 percent lower than in 2009) than to reduced weed pressure. Applications of the most-used herbicides, by acres treated, decreased except for clethodim and 4-(2,4-DB), dimethylamine salt, which increased. The increased use of clethodim, a selective post-emergence herbicide used to control annual and perennial grasses and 4-(2,4-DB), dimethylamine salt, also a selective herbicide used to control many broadleaf weeds, may reflect the growers' goal to produce premium hay for a higher price. The decreased use of pendimethalin may reflect increased planting of Roundup Ready alfalfa. Although the reasons for selecting certain herbicides over others were unclear, efforts to use materials that are unlikely to contaminate groundwater (diuron and hexazinone are known ground water contaminates) may have played a role in the selection process.

Fungicide use for alfalfa is minimal and insignificant compared to that of insecticides and herbicides.

Table and raisin grape

Table and raisin grape comprised approximately 36 percent of California's total grape crop in 2010, the rest being wine grape. These categories shift depending on market conditions, since some grape varieties can be used for more than one purpose. Thompson Seedless is the leading raisin grape variety, while Crimson Seedless is the leading table grape variety. California produced 2,079,000 tons of raisin grapes and 1,008,000 tons of table grapes in 2010. Statewide table grape and raisin tonnage increased 15 percent and 7 percent, respectively, relative to 2009 production. Total acreage of table and raisin grapes decreased from 312,000 to 307,000 acres (2 percent decrease) from 2009 to 2010 (Tables 32 and 33).

Table 32: *Total reported pounds of all active ingredients (AI), acres treated, acres planted, and prices for table and raisin grape each year from 2006 to 2010. Planted acres from 2005 to 2009 are from CDFA, 2010; planted acres in 2010 are from NASS, March 2011; marketing year average prices from 2005 to 2010 are from NASS, August 2011. Acres treated means cumulative acres treated (see explanation p. 8).*

	2006	2007	2008	2009	2010
Lbs AI	15,314,637	16,594,213	13,879,151	12,832,242	14,037,795
Acres Treated	5,731,725	5,522,968	5,536,012	5,500,788	5,872,653
Acres Planted	333,000	325,000	318,000	312,000	307,000
Price/ton	$ 450	$ 422	$ 306	$ 346	$ 359

Table 33: *Percent difference from previous year for reported pounds of all AIs, acres treated, acres planted, and prices for table and raisin grape each year from 2006 to 2010.*

	2006	2007	2008	2009	2010
Lbs AI	-22	8	-16	-8	9
Acres Treated	-3	-4	0	-1	7
Acres Planted	-2	-2	-2	-2	-2
Price/ton	45	-6	-28	13	4

The major insecticides applied in 2010 by acres treated were oils, imidacloprid, methoxyfenozide, cryolite, *Bacillus thuringiensis*, abamectin, and buprofezin. The acres treated with insecticides decreased 6 percent from 2009 (Figure 13). Imidacloprid and buprofezin are used during warm weather between budbreak and harvest to control mealybug infestations. Cryolite is a stomach poison applied early in the season to control lepidopterous pests, such as omnivorous leafroller. Methoxyfenozide controls similar pests, but can be used later in the growing season than cryolite. Chlorantraniliprole treatments increased 467 percent from 2009 (Table 34); this insecticide is selective for lepidopterous pests and is used to control the invasive pest European grapevine moth.

Acres treated with sulfur increased 9 percent (Table 34), while acres treated with all other fungicides increased nearly 19 percent. Sulfur, copper products, myclobutanil, trifloxystrobin,

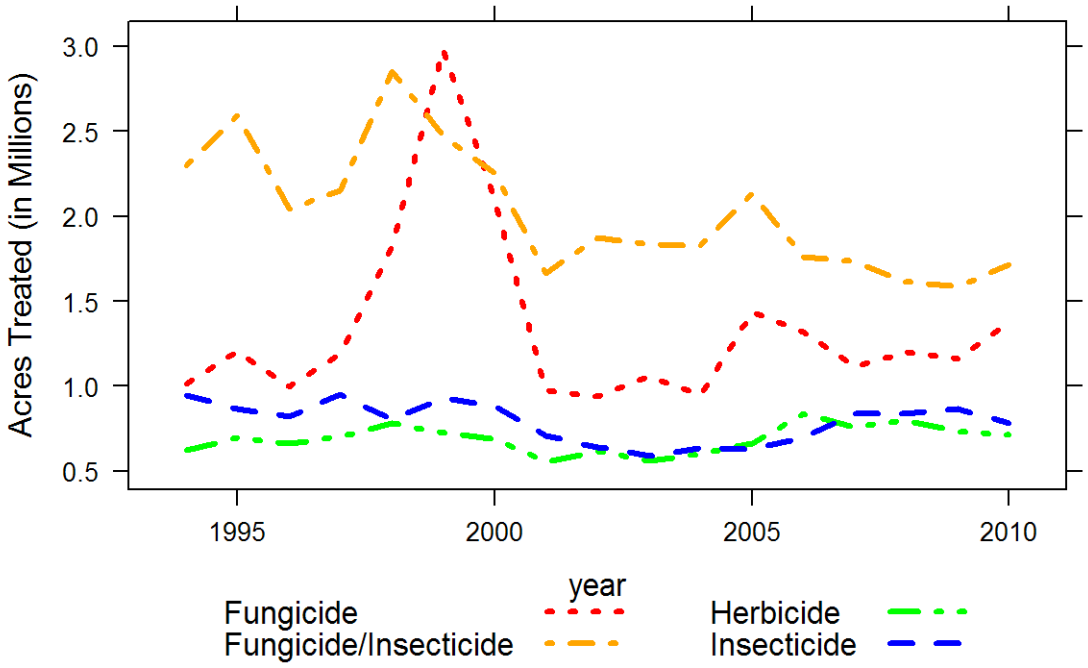

Figure 13: *Acres of table and raisin grape treated by all AIs in the major types of pesticides from 1995 to 2010.*

tebuconazole, boscalid, and pryaclostrobin were the most-used fungicides in terms of acres treated. Acres treated with lime sulfur in early 2010 against overwintering disease inoculum decreased 44 percent. Copper, used to treat downy mildew and botrytis bunch rot, was applied to 22 percent more acres compared to 2009. The overall increase in fungicide use can be attributed to a cool, wet spring: these conditions increased the need for applications early in the season.

The acres treated with herbicides decreased 3 percent from 2009 to 2010. Herbicides used most in table and raisin grape by acres treated were glyphosate products, glufosinate-ammonium, paraquat dichloride, oxyfluorfen, simazine, and pendimethalin. The acres treated with glyphosate, paraquat dichloride, and glufosinate-ammonium decreased 8, 25, and 3 percent, respectively. In contrast, oxyfluorfen and pendimethalin-treated acreage increased 27 and 19 percent, respectively. Decreased use of glyphosate is likely due to the increased prevalence of glyphosate-resistant weeds, such as marestail and fleabane, in vineyards. It is likely that pendimethalin is being used as a cheaper alternative to oryzalin.

Acres treated with plant growth regulators (PGRs) decreased roughly 3 percent in 2010 compared to 2009. The most commonly used PGRs were gibberellins, which are applied in early spring to lengthen and loosen grape clusters. Less compact clusters may be less vulnerable to berry splitting and bunch rot. Gibberellin-treated acres decreased 8 percent in 2010. Ethephon use

Table 34: *The non-adjuvant pesticides with the largest change in acres treated of table and raisin grape from 2009 to 2010. This table shows acres treated with each AI in each year from 2006 to 2010, the change in acres treated and percent change from 2009 to 2010.*

AI	AI Type	2006	2007	2008	2009	2010	Change	Percent Change
SULFUR	FUNGICIDE/ INSECTICIDE	1,742,570	1,714,833	1,595,586	1,558,697	1,700,524	141,826	9
COPPER	FUNGICIDE	366,782	262,204	252,507	227,212	277,953	50,741	22
OIL	INSECTICIDE	94,006	132,809	162,690	134,202	90,015	-44,188	-33
TEBUCONAZOLE	FUNGICIDE	95,468	92,743	97,753	89,373	127,830	38,457	43
GIBBERELLINS	PLANT GROWTH REGULATOR	341,024	339,481	382,892	388,359	356,719	-31,640	-8
KRESOXIM-METHYL	FUNGICIDE	46,512	31,938	23,471	54,187	78,768	24,581	45
PYRACLO-STROBIN	FUNGICIDE	108,949	103,593	113,656	87,196	110,137	22,941	26
BOSCALID	FUNGICIDE	108,953	103,604	113,675	87,268	110,143	22,875	26
PARAQUAT DICHLORIDE	HERBICIDE	156,655	119,499	89,902	79,835	60,119	-19,716	-25
GLYPHOSATE	HERBICIDE	249,602	223,529	221,809	2e+05	183,902	-16,120	-8
OXYFLUORFEN	HERBICIDE	77,098	70,969	69,351	58,216	74,155	15,938	27
FLUMIOXAZIN	HERBICIDE	40,506	57,494	65,773	43,586	28,841	-14,746	-34
CHLOR-ANTRANILIPROLE	INSECTICIDE			193	2,919	16,538	13,619	467
TRIFLOXY-STROBIN	FUNGICIDE	106,542	101,991	128,330	127,347	140,370	13,023	10
ETHEPHON	PLANT GROWTH REGULATOR	60,012	58,980	60,432	56,052	68,136	12,083	22

increased 22 percent.

Processing tomato

Processing tomato growers planted 271,000 acres in 2010, a 13 percent decrease from 2009 (Tables 35 and 36). Total tons of processing tomatoes produced in 2010 decreased 8 percent from 2009. The price of processing tomato decreased 17 percent in 2010 compared to 2009. The highest concentration of processing tomato acreage continues to be in the southern San Joaquin Valley. Fresno County leads the state in production with 37 percent (101,000 acres) of the statewide acres, followed by Kings County (34,000 acres), Yolo County (32,000 acres), and San Joaquin County (24,000 acres).

Pesticide use, in terms of pounds of active ingredient (AI), decreased 5 percent, from 14.5 million pounds in 2009 to 13.8 million pounds in 2010 (Tables 35 and 36). Total acres of processing tomato treated decreased 2 percent. Sulfur, metam-sodium, and potassium

Table 35: *Total reported pounds of all active ingredients (AI), acres treated, acres planted, and prices for processing tomato each year from 2006 to 2010. Planted acres from 2005 to 2010 are from NASS, August 2011; marketing year average prices from 2005 to 2010 are from NASS, August 2011. Acres treated means cumulative acres treated (see explanation p. 8).*

	2006	2007	2008	2009	2010
Lbs AI	12,271,712	10,680,084	11,588,304	14,550,788	13,812,845
Acres Treated	2,962,484	2,683,605	2,666,926	3,269,116	3,209,410
Acres Planted	283,000	301,000	281,000	312,000	271,000
Price/ton	$ 65.40	$ 70.30	$ 78.60	$ 86.10	$ 71.40

Table 36: *Percent difference from previous year for reported pounds of all AIs, acres treated, acres planted, and prices for processing tomato each year from 2006 to 2010.*

	2006	2007	2008	2009	2010
Lbs AI	8	-13	9	26	-5
Acres Treated	7	-9	-1	23	-2
Acres Planted	6	6	-7	11	-13
Price/ton	10	7	12	10	-17

Table 37: *The non-adjuvant pesticides with the largest change in acres treated of processing tomato from 2009 to 2010. This table shows acres treated with each AI in each year from 2006 to 2010, the change in acres treated and percent change from 2009 to 2010.*

AI	AI Type	2006	2007	2008	2009	2010	Change	Percent Change
COPPER	FUNGICIDE	74,214	26,846	14,931	39,273	131,460	92,187	235
PYRACLO-STROBIN	FUNGICIDE	53,634	66,297	95,678	132,326	59,871	-72,455	-55
MANCOZEB	FUNGICIDE	48,129	21,975	11,006	16,262	78,876	62,614	385
SULFUR	FUNGICIDE/ INSECTICIDE	303,982	267,344	265,339	376,396	340,725	-35,670	-9
MYCLOBUTANIL	FUNGICIDE	31,505	37,307	68,747	86,764	54,928	-31,835	-37
TRIFLURALIN	HERBICIDE	202,205	198,929	141,364	155,207	128,229	-26,978	-17
CARBARYL	INSECTICIDE	12,302	28,164	34,616	56,426	32,921	-23,505	-42
GLYPHOSATE	HERBICIDE	118,161	76,016	86,792	123,514	145,060	21,546	17
IMIDACLOPRID	INSECTICIDE	42,070	67,052	73,530	91,867	111,664	19,798	22
PENDIMETHALIN	HERBICIDE			32,780	35,550	54,868	19,318	54
RIMSULFURON	HERBICIDE	113,644	96,173	81,490	76,266	58,545	-17,721	-23
OXYFLUORFEN	HERBICIDE	22,542	9,506	9,918	21,798	39,146	17,347	80
FAMOXADONE	FUNGICIDE	10,811	4,408	2,271	7,199	22,785	15,586	217
CYMOXANIL	FUNGICIDE	10,811	4,408	2,271	7,199	22,785	15,586	217
DIMETHOATE	INSECTICIDE	92,309	121,219	95,731	95,603	80,931	-14,672	-15

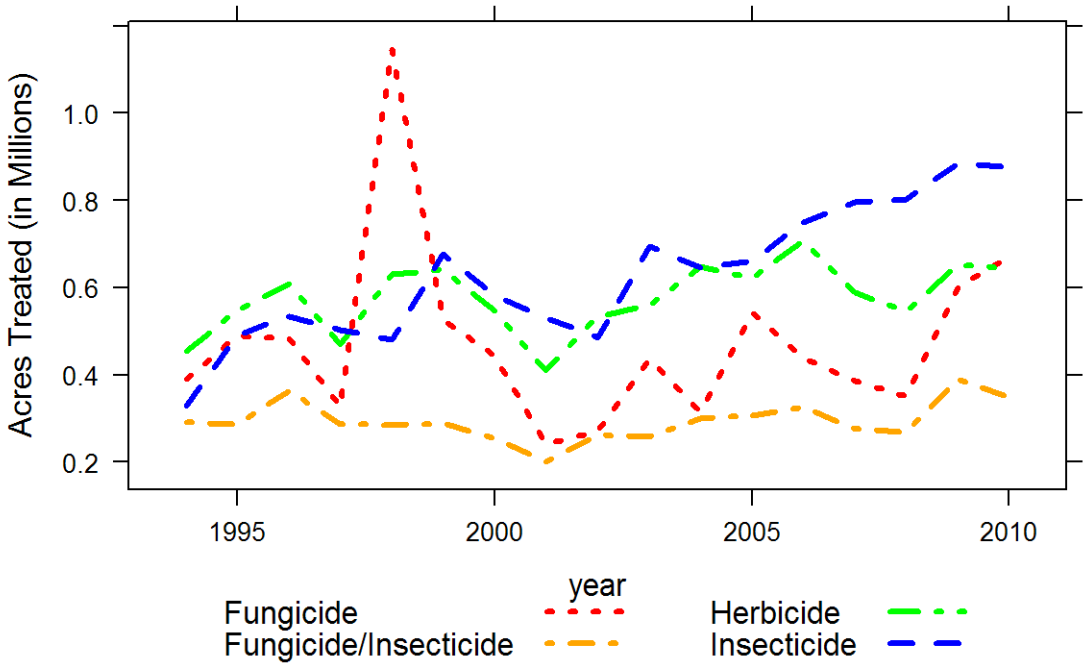

Figure 14: *Acres of processing tomato treated by all AIs in the major types of pesticides from 1995 to 2010.*

N-methyldithiocarbamate (metam-potassium) accounted for 85 percent of the total pounds of pesticide AI applied to processing tomato in 2010. Non-adjuvant pesticides used most in 2010, as measured by acres treated, were sulfur, glyphosate, s-metolachlor, copper-based pesticides, trifluralin, chlorothalonil, and imidacloprid. The most-used pesticide category for processing tomato, in terms of acres treated, was insecticides, which decreased 5 percent from 2009 to 2010 (Figure 14). In terms of pounds of AI applied, fungicide/insecticide (which is nearly all sulfur and kaolin) was the pesticide type most used, although use decreased 2 percent.

Fungicide use, in terms of acres treated, increased 3 percent (Figure 14) while pounds AI increased 34 percent. The most-used fungicides were sulfur, copper-based pesticides, chlorothalonil, azoxystrobin, mancozeb, pyraclostrobin, myclobutanil, difenoconazole, and mefenoxam. Sulfur, azoxystrobin, difenoconazole, and myclobutanil are used to control mildews. Sulfur use in acres treated decreased 9 percent and myclobutanil 37 percent, while difenoconazole increased 48 percent and azoxystrobin 7 percent (Table 37). Use of copper-based pesticides increased sharply, from 39,000 acres treated in 2009 to 131,000 acres in 2010, as bacterial speck was a major issue due to late spring rains. Mancozeb use also increased significantly, from 16,000 acres treated in 2009 to 79,000 acres in 2010. Chlorothalonil-treated acres decreased 6 percent in 2010 from 2009. Mefenoxam, pyraclostrobin, and azoxystrobin are used for controlling late blight. Use of mefenoxam and pyraclostrobin decreased 3 percent and 55 percent, respectively, in

terms of acres treated. Pyraclostrobin use may have decreased due to the availability of alternative products. The overall increase in fungicide use may have been due to preventive treatments made in response to difficult-to-control fungal disease or powdery mildew problems during the previous year.

Herbicide use decreased 1 percent from 2009 to 2010, in terms of acres treated (Figure 14); there was a 4 percent increase in pounds of AI. The main herbicides used in processing tomato production were glyphosate, s-metolachlor, trifluralin, rimsulfuron, pendimethalin and oxyfluorfen; among the most troublesome weeds are nightshades and bindweed. Acres treated with glyphosate, commonly used for preplant treatments in late winter and early spring, increased 17 percent. Acres treated with s-metolachlor, used to control nutsedge, decreased 8 percent. Trifluralin and pendimethalin are used to control bindweed. Acres treated with trifluralin decreased 17 percent while acres treated with pendimethalin increased 54 percent, suggesting that use of pendimethalin is replacing trifluralin. Rimsulfuron acres treated, used as a pre-emergence treatment for nightshades, decreased 23 percent. Acres treated with oxyfluorfen, often used in conjunction with glyphosate for difficult-to-control winter and early spring weeds, increased 80 percent.

In 2010, 800,000 acres were treated with insecticides, a 5 percent decrease from 2009 (Figure 14). In terms of pounds AI, insecticide use increased 16 percent. Recurring arthropod pests in processing tomato are russet mites, tomato fruitworms, armyworms, and potato aphid. Imidacloprid, dimethoate, chlorantraniliprole, bifenthrin, lambda-cyhalothrin, oil, methoxyfenozide, indoxacarb, and esfenvalerate were the most-used insecticides in 2010. Acres treated with imidacloprid increased 22 percent to control western flower thrips, a vector of tomato spotted wilt, which increased in 2010 (Table 37). Dimethoate, used for aphid control, remained the most-used insecticide in pounds of AI in 2010; although acres treated decreased 15 percent and pounds of AI decreased 18 percent. The use of chlorantraniliprole, a new AI used to control lepidopterous pests, increased 1 percent in terms of acres treated from 2009 to 2010. Bifenthrin, the use of which increased 20 percent in acres treated, is also used to manage western flower thrips and tomato spotted wilt, as well as mites and stinkbugs. Application of lambda-cyhalothrin, also used to control thrips, decreased 9 percent in acres treated. Acres treated with oil increased 21 percent, while indoxacarb acres increased 4 percent. Methoxyfenozide saw a 7 percent increase in acres treated. Although not one of the most highly used insecticides, malathion had the largest increase in use from 39 acres treated in 2009 to 2,719 acres in 2010. Carbaryl use decreased 42 percent in terms of acres treated.

Processing tomato growers use three main fumigants, metam-potassium, metam-sodium, and 1,3-dichloropropene (1,3-D), to manage root-knot nematodes and weeds, particularly those of the nightshade family. In 2010, fumigant use in pounds AI decreased 21 percent from 2009 and accounted for about 21 percent of the total pounds of pesticide AIs applied. In terms of acres treated, fumigant use decreased 18 percent (Figure 14). The number of acres treated with metam-potassium and metam-sodium decreased 17 and 22 percent, respectively. The decrease in

metam-sodium use may have resulted in increased use of preplant herbicides. Acres treated with1,3-D increased 32 percent. Aluminum phosphide use was eliminated in 2010. The overall decrease in fumigant use may be due to difficulty with permits and restrictions, as well as increased availability of alternatives.

Rice

Ninety five percent of California's rice is grown in the Sacramento Valley. The leading rice-producing counties are Colusa, Sutter, Glenn, Butte, Yuba, and Yolo. Approximately 500,000 acres in the Sacramento Valley are of a soil type restricting the crops to rice or pasture. Pesticide use decreased from 5.6 million pounds of AI in 2009 to 4.7 million pounds in 2010 (17 percent decrease) and from 2.8 million to 2.6 million acres treated (6 percent decrease) (Tables 38 and 39). The total acres planted and price also decreased, 1 and 4 percent, respectively.

Table 38: *Total reported pounds of all active ingredients (AI), acres treated, acres planted, and prices for rice each year from 2006 to 2010. Planted acres from 2005 to 2010 are from NASS, August 2011; marketing year average prices from 2005 to 2010 are from NASS, August 2011. Acres treated means cumulative acres treated (see explanation p. 8).*

	2006	2007	2008	2009	2010
Lbs AI	5,474,319	4,937,750	4,731,653	5,634,595	4,667,104
Acres Treated	2,100,371	2,292,628	2,468,221	2,805,673	2,634,971
Acres Planted	526,000	534,000	519,000	561,000	558,000
Price/cwt	$ 13.00	$ 16.20	$ 27.50	$ 19.60	$ 17.80

Table 39: *Percent difference from previous year for reported pounds of all AIs, acres treated, acres planted, and prices for rice each year from 2006 to 2010.*

	2006	2007	2008	2009	2010
Lbs AI	5	-10	-4	19	-17
Acres Treated	5	9	8	14	-6
Acres Planted	0	2	-3	8	-1
Price/cwt	29	25	70	-29	-9

As in 2009, herbicides were the most used pesticide type in 2010 (Figure 15). They accounted for 77 percent of non-adjuvant pesticide acres treated and 66 percent of the total pounds of non-adjuvant AIs applied. Although the acres treated with herbicides have been generally increasing over the last five years, there was very little change from 2009 to 2010, and total pounds of herbicide AI decreased 8 percent.

Of the pesticides with the largest change in acres treated from 2009 to 2010, 10 were herbicides (Table 40). Acres treated with propanil, thiobencarb, carfentrazone-ethyl, fenoxaprop-p-ethyl, 2,4-D, and molinate decreased 5, 10, 34, 44, 54, and 100 percent, respectively, while those treated

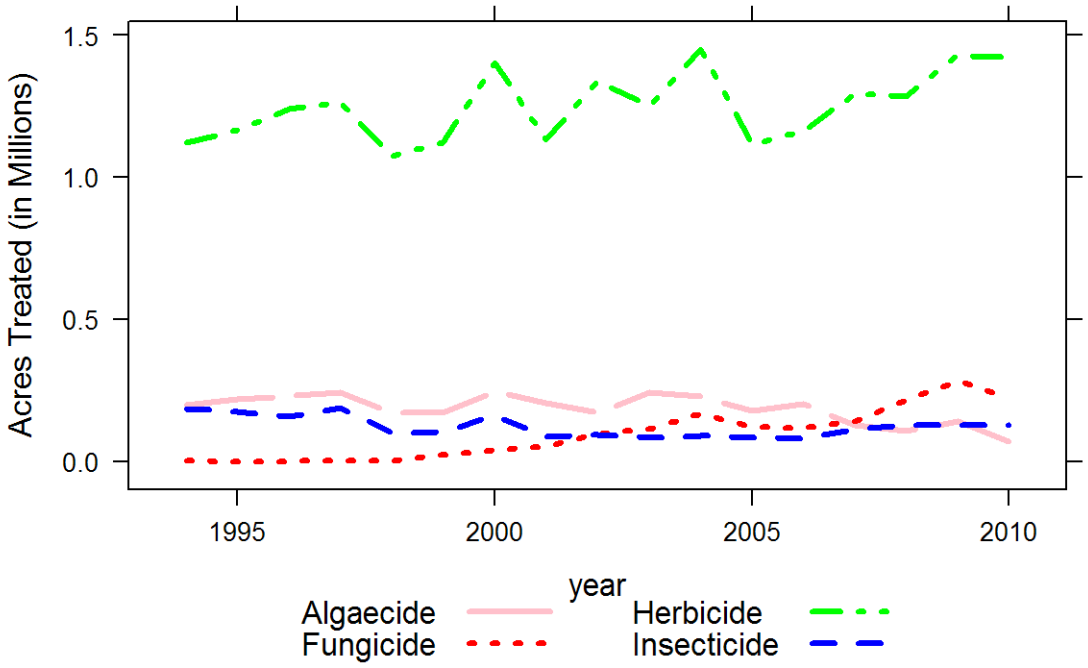

Figure 15: *Acres of rice treated by all AIs in the major types of pesticides from 1995 to 2010.*

with glyphosate, penoxsulam, cyhalofop-butyl, and clomazone increased 77, 42, 7, and 4 percent. The 100 percent decrease in molinate use reflects the end of the five-year phase-out of the herbicide, while the decrease in thiobencarb use is attributed to the long (30-day) post-application water holding requirement, which makes the herbicide less compatible with other weed control products. In December 2009, Bayer CropScience decided to discontinue the sale of fenoxaprop-p-ethyl beginning in 2010. In addition, the registrant bought back existing inventory. It has largely been replaced by cyhalofop-butyl. The increase in glyphosate use may partly reflect the trend to use pre-plant applications in the stale-seedbed technique to control herbicide-resistant watergrass. The increase in penoxsulam use may be due to increasing resistance issues in ricefield bulrush to broad-spectrum herbicides. Although penoxsulam is an acetolactate-inhibiting herbicide, resistence among sedges and broadleaf weeds is not as widespread as it is to other ALS-inhibiting herbicides (e.g., bensulfuron-methyl and halosulfuron).

Acreage treated with fungicides decreased 21 percent, causing a dip in a generally increasing trend since the late 1990s. The biggest change in fungicide use between 2009 and 2010 was a 21 percent decrease in acres treated with azoxystrobin. Azoxystrobin is a reduced-risk fungicide often used as a preventative treatment for rice blast and aggregate sheath spot. However, it delays crop maturity, and because of the cool, wet spring in 2010, some growers may have been hesitant to apply the product on an already late crop, potentially pushing the harvest back into undesirable conditions in late fall. By the time it was clear that 2010 would have a high incidence of rice

Table 40: *The non-adjuvant pesticides with the largest change in acres treated of rice from 2009 to 2010. This table shows acres treated with each AI in each year from 2006 to 2010, the change in acres treated and percent change from 2009 to 2010.*

AI	AI Type	2006	2007	2008	2009	2010	Change	Percent Change
COPPER	ALGAECIDE	2e+05	127,024	106,035	140,368	70,126	-70,242	-50
AZOXYSTROBIN	FUNGICIDE	105,448	139,787	202,683	248,038	196,265	-51,773	-21
PENOXSULAM	HERBICIDE	77,151	82,492	79,515	90,565	128,850	38,285	42
PROPANIL	HERBICIDE	317,521	377,903	382,926	415,344	392,929	-22,416	-5
2,4-D	HERBICIDE	12,893	19,946	10,754	29,454	13,571	-15,883	-54
(S)-CYPERMETHRIN	INSECTICIDE	38,257	48,412	37,142	36,796	25,824	-10,973	-30
LAMBDA-CYHALOTHRIN	INSECTICIDE	39,618	59,505	85,828	87,355	97,877	10,522	12
SODIUM CHLORATE	DEFOLIANT	906	622	346	779	10,747	9,968	1,280
THIOBENCARB	HERBICIDE	79,109	74,251	67,483	83,517	75,172	-8,345	-10
CLOMAZONE	HERBICIDE	119,166	159,161	191,798	197,208	205,176	7,968	4
CYHALOFOP BUTYL	HERBICIDE	107,917	119,979	98,322	83,896	90,180	6,283	7
FENOXAPROP-P-ETHYL	HERBICIDE	28,253	28,099	14,161	12,932	7,236	-5,696	-44
CARFENTRA-ZONE-ETHYL	HERBICIDE	33,442	16,090	14,438	16,563	10,967	-5,596	-34
MOLINATE	HERBICIDE	33,044	17,471	4,529	2,942		-2,942	-100
GLYPHOSATE	HERBICIDE	11,070	6,135	2,084	3,440	6,090	2,650	77

blast, it was past the optimal time for effective treatment.

Algaecides continued a general downward trend over the last five years with a 48 percent decrease in acres treated from 2009 to 2010. Copper sulfate was the predominant algaecide used, although it had a 50 percent decrease in acres treated and a 46 percent decrease in pounds of AI used. Copper sulfate's primary use is for algae control in rice fields, although it also is used to control tadpole shrimp. It is known to bind to organic matter such as straw residue making it less effective. In contrast, sodium carbonate peroxyhydrate increased in pounds of AI used 153 percent.

There was little change in the acres treated with insecticides from 2009 to 2010. Of the pesticides with the largest change in acres treated from 2009 to 2010, two were insecticides: lambda-cyhalothrin increased 12 percent while (s)-cypermethrin decreased 30 percent. Both insecticides are used to control primarily rice water weevil control, and secondarily armyworm and tadpole shrimp. The rice water weevil is the number one insect pest in California rice. Growers often rely on pyrethroids to control rice water weevil and tadpole shrimp soon after flooding. Finally, use of the pre-harvest desiccant, sodium chlorate increased 1280 percent in acres treated and 1120 percent in pounds of AI from 2009 to 2010, which is understandable given

the late planting season, cool summer, and inevitable delayed harvest.

Orange

California accounts for 26 percent of the citrus production in the United States. Orange on average accounted for about two-thirds of California's citrus crop. Eighty-six percent of California orange acres are grown in the San Joaquin Valley (Fresno, Kern, and Tulare counties); the rest are grown in the interior region (Riverside and San Bernardino counties) and on the south coast (Ventura and San Diego counties). Orange had higher yields in 2010 because bearing acres declined while production increased. The number of bearing acres declined slightly (2 percent) in 2010 from 2009 (Table 42). Orange production was 13 percent higher in 2010 compared to 2009 (navel production was up 21percent and Valencia production was down 8 percent) and the resulting price per box decreased 11 percent.

Table 41: *Total reported pounds of all active ingredients (AI), acres treated, acres bearing, and prices for orange each year from 2006 to 2010. Bearing acres from 2005 to 2009 are from CDFA, 2010; bearing acres in 2010 are from NASS, September 2010; marketing year average prices from 2005 to 2010 are from NASS, August 2011. Acres treated means cumulative acres treated (see explanation p. 8).*

	2006	2007	2008	2009	2010
Lbs AI	12,220,757	10,276,606	9,417,674	8,493,497	8,798,083
Acres Treated	2,520,099	2,397,546	2,329,284	2,252,967	2,412,580
Acres Bearing	190,000	190,000	188,000	186,000	183,000
Price/box	$ 10.38	$ 11.27	$ 9.82	$ 12.82	$ 12.67

Table 42: *Percent difference from previous year for reported pounds of all AIs, acres treated, acres bearing, and prices for orange each year from 2006 to 2010.*

	2006	2007	2008	2009	2010
Lbs AI	-1	-16	-8	-10	4
Acres Treated	-4	-5	-3	-3	7
Acres Bearing	-1	0	-1	-1	-2
Price/box	11	9	-13	31	-1

The drought conditions of 2009 ended and were replaced by cold and wet weather in the spring of 2010. Late December rains and fog in the San Joaquin Valley caused rot and early dropping. Picking was delayed due to flooding and mud in the orchards.

Total pounds of pesticides used increased 4 percent from 2009 to 2010 (304,586 pounds), however the pounds used in 2010 decreased 9 percent from the five year average from 2006 to 2010 (Table 41). Acres treated increased 7 percent in 2010 (159,613 acres).

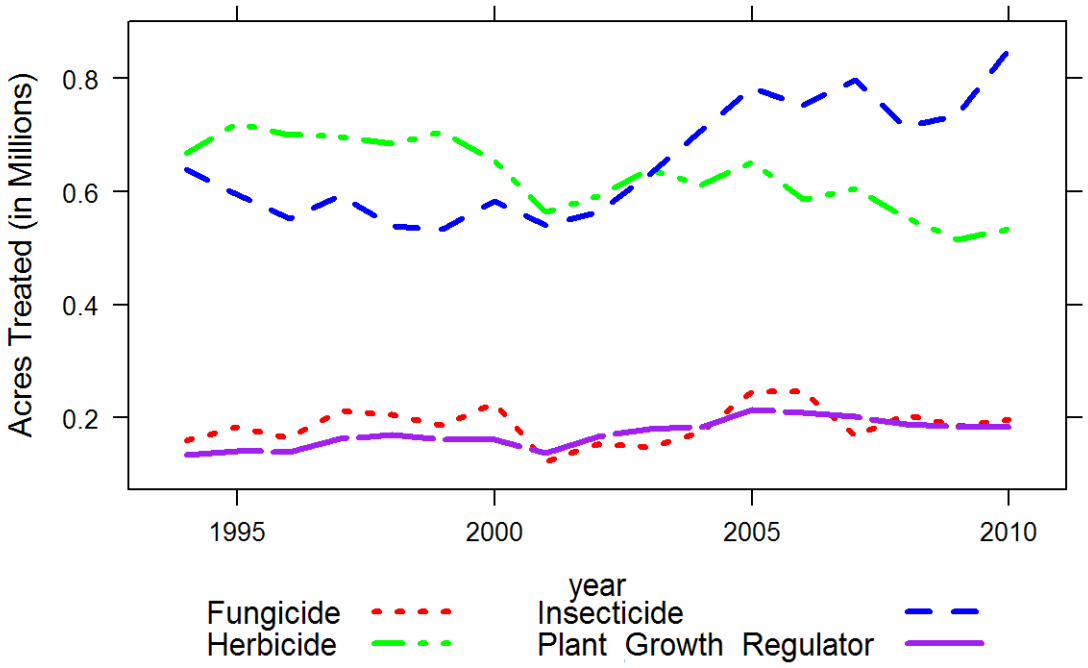

Figure 16: *Acres of orange treated by all AIs in the major types of pesticides from 1995 to 2010.*

Overall, pounds of insecticides used in 2010 increased less than 1 percent relative to 2009 (Figure 16). Acres treated with insecticides increased 19 percent (the largest number of acres since before 2002). The majority of the increase in acres was from increases in the use of malathion and hydrolyzed corn product.

Oil, chlorpyrifos, cryolite, hydrolyzed corn product, imidacloprid, *Bacillus thuringiensis*, and malathion were the insecticides used the most based on pounds of active ingredients applied. Chlorpyrifos, hydrolyzed corn product, imidacloprid, *B. thuringiensis* and malathion use increased, while use of oil and cryolite decreased. The largest increase was seen in pounds used of chlorpyrifos which increased 51,646 pounds (43 percent). Hydrolyzed corn product is a new active ingredient and its use increased 25,011 pounds. Imidacloprid use increased 8,736 pounds (57 percent) while *B. thuringiensis* and malathion use increased 2,575 pounds and 2,718 pounds, respectively.

Chlorpyrifos is a broad-spectrum insecticide used in citrus primarily for citricola scale control. Growers were drawn to apply chlorpyrifos in 2010 because the rainy and cool winter and spring caused an increase in citricola scale. However, imidacloprid use has steadily increased since 2007. It is increasingly being used to help suppress populations of citricola scale that have developed a resistance to chlorpyrifos. Imidacloprid is also used to manage glassy-winged sharpshooter populations. Orange growers are required to treat for the pest to prevent the spread

Table 43: *The non-adjuvant pesticides with the largest change in acres treated of orange from 2009 to 2010. This table shows acres treated with each AI in each year from 2006 to 2010, the change in acres treated and percent change from 2009 to 2010.*

AI	AI Type	2006	2007	2008	2009	2010	Change	Percent Change
MALATHION	INSECTICIDE	8,718	10,842	5,710	5,192	87,161	81,969	1,579
CORN PRODUCT, HYDROLYZED	INSECTICIDE				8	78,840	78,832	985,394
OIL	INSECTICIDE	255,459	255,480	192,137	190,654	165,705	-24,950	-13
METALDEHYDE	OTHER	26,098	27,249	27,861	24,823	43,181	18,358	74
IMIDACLOPRID	INSECTICIDE	13,502	11,105	33,741	37,388	54,913	17,525	47
COPPER	FUNGICIDE	240,070	163,984	199,270	175,150	191,670	16,519	9
PYRIPROXYFEN	INSECTICIDE	43,323	57,139	40,268	49,714	34,600	-15,113	-30
CHLORPYRIFOS	INSECTICIDE	77,852	46,149	43,917	46,343	58,189	11,846	26
GLYPHOSATE	HERBICIDE	351,848	364,657	316,841	308,445	319,634	11,189	4
FENPROPATHRIN	INSECTICIDE	17,411	19,787	19,597	22,073	10,901	-11,172	-51
ACETAMIPRID	INSECTICIDE	3,767	23,303	12,399	8,856	19,543	10,686	121
SPINOSAD	INSECTICIDE	102,534	119,426	67,634	86,055	78,357	-7,697	-9
DIMETHOATE	INSECTICIDE	25,209	34,785	27,222	17,471	10,229	-7,242	-41
FORMETANATE HYDROCHLORIDE	INSECTICIDE	11,974	15,931	18,876	14,396	7,445	-6,951	-48
DIURON	HERBICIDE	82,848	79,547	83,496	74,182	68,876	-5,306	-7

of Pierce's disease in grapes. Despite these efforts, sharpshooter populations are increasing in some areas. Acetamiprid is also used by the sharpshooter treatment program; its use increased 169 percent (1,915 pounds) in 2010.

Oil, malathion, hydrolyzed corn product, spinosad, chlorpyrifos, and imidacloprid were the insecticides used the most by acres treated. The use of oils by acres treated decreased 24,950 acres (13 percent) in 2010, continuing a trend of declining use that began in 2006 (Table 43). Oils are most commonly used in combination with other pesticides as adjuvants. Oil is a broad spectrum pesticide that kills soft-bodied insects such as aphids, immature whiteflies, immature scales, psyllids, immature true bugs, thrips, and some insect eggs as well as mites. Oils also control powdery mildew and other fungi. The increase in oil prices result in lower rates of oils applied.

Acres treated with malathion increased 1,579 percent (81,969 acres) and hydrolyzed corn product was used on 78,832 more acres (985,394 percent increase). Hydrolyzed corn product is used as a bait. The increases in malathion and hydrolyzed corn product can be attributed to the outbreak of Melon fruit fly in the southeast area of the San Joaquin Valley. There was a quarantine that required treatments with these products within the quarantine area. In addition, some growers outside the area opted to treat. The number of acres is elevated because bait was applied to the borders of a block but use was reported as if the entire block had been treated.

Spinosad and spinetoram are primarily used to treat citrus thrips. The introduction in 2008 of

spinetoram, which is more effective against thrips, has resulted in less use of spinosad. Acres treated with spinosad decreased 9 percent; spinetoram use increased 3 percent to 25,631 acres in 2010.

Dimethoate is used for a variety of pests such as scales and thrips. Reduced use is likely due to replacement insecticides such as neonicotinoids (imidacloprid and acetamiprid) and spinetoram. Acres treated with dimethoate declined 41 percent (7,242 acres) in 2010. Fenpropathrin and formetanate are primarily used to treat citrus thrips, and their use is declining as they are being replaced by spinosad and spinetoram. Acres treated with fenpropathrin declined 51 percent (11,171 acres). Formetanate use declined 48 percent (6,951 acres).

Acres treated with pyriproxyfen decreased 30 percent in 2010. Pyriproxyfen is used almost exclusively for California red scale control. Citricola scale densities have been heavy in the San Joaquin Valley in the past two seasons and this scale out-competes California red scale. The use of spirotetramat to control California red scale decreased slightly (6 percent) after a 237 percent increase in 2009. The use of hexythiazox to treat mites increased 14 percent. These newly registered insecticides are very selective, allowing natural enemies to survive. They may eventually replace older insecticides and miticides.

Acres treated with fungicides increased 6 percent between 2009 and 2010 and pounds applied increased 11 percent. The increase was primarily due to increased use of copper-based pesticides; 9 percent increase in acres treated and 10 percent increase in terms of pounds AI applied. Copper-based pesticides are the most widely used fungicides on orange. They are used to prevent Phytophthora gummosis, Phytophthora root rot, and fruit diseases such as brown rot and Septoria spot. These diseases are exacerbated by wet, cool weather during harvest which occurred in the spring and winter of 2010. Copper treatments are required for citrus exported to Korea to control Septoria spot fungus. Similarly, imazalil is used as a post-harvest treatment to control storage decay and its use in pounds applied increased 44 percent in 2010.

Acres treated with herbicides increased 18,726 acres (4 percent) between 2009 and 2010 and the pounds of herbicides increased 86,421 (12 percent). The wet weather in 2010 increased weed pressure so more herbicides were needed. The increase in pounds of herbicide used was predominantly due to the increase in glyphosate, oryzalin, and pendimethalin; the increase in herbicide acres treated was due mostly to the increase in glyphosate and rimsulfuron. Glyphosate, a post-emergence herbicide, was the most-used herbicide. The pounds of glysophate applied in 2010 increased 10 percent. The pounds of oryzalin used increased 15,602 pounds (113 percent) and pendimethalin use increased 12,512 pounds (29 percent). Oryzalin is a pre-emergence herbicide as are simazine and diuron. In terms of pounds applied, use of simazine decreased 2 percent in 2010 and diuron decreased 9 percent. Diuron use has been steadily decreasing since 2005 (124,111 pounds were used in 2010 compared to 182,593 pounds applied in 2005). Oryzalin is probably replacing diuron as pre-emergence herbicides. The acres treated with rimsulfuron increased 4,822 acres (29 percent) and the pounds used increased 298 pounds (22 percent). The

increase is most likely due to growers trying new products in lieu of some older herbicides. There is an increasing problem with resistance of horseweed and fleabane to glyphosate. Decreased use of some herbicides is partially due to ground water regulations, particularly those that affect the use of simazine and diuron, which are classified as ground water contaminates and regulated accordingly. Paraquat dichloride is associated with acute inhalation toxicity and worker safety issues.

Acres treated with diphacinone decreased 4,856 acres (38 percent) between 2009 and 2010. Diphacinone is used for ground squirrel control. There has been a steady decrease in the use of this rodenticide since 2001.

Acres treated with metaldehyde increased 18,358 acres (74 percent) in 2010. The pounds used increased 9,753 pounds (110 percent). Metaldehyde is used for snails and slugs and the rainy, cool spring and winter caused an increase in these pests.

Pistachio

In 2010, California accounted for more than 137,000 bearing acres of pistachio, or almost 99 percent of the U.S. crop. Worldwide, U.S. pistachio production in 2009 ranked second to that of Iran. In California, pistachios are grown from San Bernardino County in the south to Tehama County in the north. In 2010, 97 percent of all pistachio acreage in California was located in the San Joaquin Valley (Kern, Madera, Fresno, Tulare, Kings, Merced, Stanislaus, Alameda, San Joaquin, and Contra Costa counties), 2 percent in the Sacramento Valley (Colusa, Glenn, Butte, Yolo, Tehama, and Sutter counties), and 1 percent in Santa Barbara, San Bernardino, San Luis Obispo, Placer, Calaveras, and Riverside counties. In 2010, the counties with the highest number of bearing acres were Kern, 41 percent; Madera, 19 percent; and Fresno, 13 percent. The southern San Joaquin Valley counties of Kern, Madera, Fresno, Tulare, Kings, and Merced comprise 96 percent of the bearing acres in California.

Table 44: *Total reported pounds of all active ingredients (AI), acres treated, acres bearing, and prices for pistachio each year from 2006 to 2010. Bearing acres from 2005 to 2009 are from CDFA, 2010; bearing acres in 2010 are from NASS, July 2011; marketing year average prices from 2005 to 2010 are from NASS, August 2011. Acres treated means cumulative acres treated (see explanation p. 8).*

	2006	2007	2008	2009	2010
Lbs AI	4,465,185	2,660,069	2,415,057	3,016,924	2,862,812
Acres Treated	1,811,114	1,526,327	1,400,233	1,767,390	2,165,162
Acres Bearing	112,000	115,000	118,000	126,000	137,000
Price/lb	$ 1.89	$ 1.41	$ 2.05	$ 1.67	$ 2.22

Pistachio trees alternate between high and low production each year. Projected as an off year, California's 2010 pistachio crop had the highest total production and yield ever recorded. The

Table 45: *Percent difference from previous year for reported pounds of all AIs, acres treated, acres bearing, and prices for pistachio each year from 2006 to 2010.*

	2006	2007	2008	2009	2010
Lbs AI	69	-40	-9	25	-5
Acres Treated	29	-16	-8	26	23
Acres Bearing	7	3	3	7	9
Price/lb	-8	-25	45	-19	33

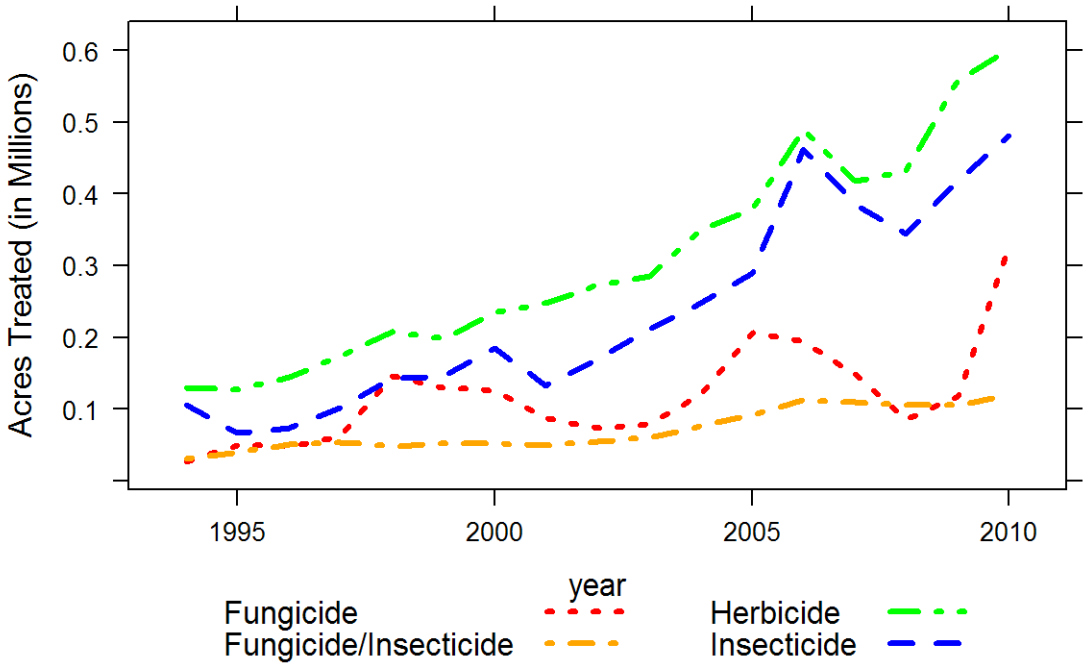

Figure 17: *Acres of pistachio treated by all AIs in the major types of pesticides from 1995 to 2010.*

wet, mild spring and early summer encouraged a heavy flush of growth. From 2009 to 2010 the number of bearing acres increased by 9 percent (Tables 44 and 45). The increase in bearing acres will continue over the next few years due to a surge in planting around 2005.

Pesticide use on pistachio fluctuated from 2005 through 2009 (Table 44). Use of all classes of pesticide as measured by acres treated increased 23 percent from 2009 to 2010 (Table 45). This increase may have resulted from the rise in bearing acres as well as a cool, wet spring and mild summer in the San Joaquin Valley. Although favorable to pistachio production, the weather conditions set up a higher potential for disease development and led to lusher growth of weeds, resulting in more use of fungicides and herbicides.

Table 46: *The non-adjuvant pesticides with the largest change in acres treated of pistachio from 2009 to 2010. This table shows acres treated with each AI in each year from 2006 to 2010, the change in acres treated and percent change from 2009 to 2010.*

AI	AI Type	2006	2007	2008	2009	2010	Change	Percent Change
BOSCALID	FUNGICIDE	61,815	50,198	21,770	21,711	79,119	57,408	264
PYRACLO-STROBIN	FUNGICIDE	67,811	52,686	23,103	25,124	79,317	54,193	216
LAMBDA-CYHALOTHRIN	INSECTICIDE			14,701	48,162	91,568	43,406	90
GLUFOSINATE-AMMONIUM	HERBICIDE	766	1,580	38,917	55,841	94,666	38,825	70
METCONAZOLE	FUNGICIDE					29,667	29,667	
PYRIMETHANIL	FUNGICIDE	22,395	10,424	9,252	14,088	29,521	15,433	110
PENDIMETHALIN	HERBICIDE	42,380	50,828	59,376	56,048	41,357	-14,692	-26
SULFUR	FUNGICIDE/ INSECTICIDE	112,167	109,879	104,573	104,775	118,314	13,539	13
TRIFLOXY-STROBIN	FUNGICIDE	14,251	8,210	1,892	12,345	25,824	13,480	109
AZOXYSTROBIN	FUNGICIDE	2,597	5,113	1,472	2,592	15,371	12,779	493
THIOPHANATE-METHYL	FUNGICIDE	17,783	13,875	12,647	18,279	29,761	11,482	63
OIL	INSECTICIDE	111,375	84,114	70,985	69,232	79,820	10,588	15
GLYPHOSATE	HERBICIDE	238,602	184,859	185,604	246,098	256,499	10,401	4
FLUMIOXAZIN	HERBICIDE	23,377	44,076	32,084	23,820	31,483	7,663	32
CARFENTRA-ZONE-ETHYL	HERBICIDE	11,951	14,036	11,726	12,840	5,183	-7,657	-60

The major pesticides with the largest increase in acres treated were the insecticides lambda-cyhalothrin and oil; the fungicides boscalid, pyraclostrobin, metconazole, pyrimethanil, trifloxystrobin, azoxystrobin, and thiophanate-methyl; the miticide sulfur; and the herbicides glufosinate-ammonium, glyphosate, and flumioxazin (Table 46). Herbicides with the largest decreases were pendimethalin and carfentrazone-ethyl. During 2010, the top insecticides used (by acres treated) were permethrin, lambda-cyhalothrin, oil, bifenthrin, methoxyfenozide, and beta-cyfluthrin. Sulfur was the dominant miticide used. The main fungicides used were pyraclostrobin, boscalid, thiophanate-methyl, metconazole, pyrimethanil, and trifloxystrobin. Three herbicides dominated—glyphosate, oxyfluorfen, and glufosinate-ammonium. Aluminum phosphide, which is used for burrowing rodents, was the main fumigant.

Insecticide use, as measured by pounds, decreased 19 percent from 2009 to 2010, primarily due to ideal growing conditions that led to less insect pressure. A late, rainy spring encouraged weeds to grow in areas surrounding orchards, which may have offered adequate food for potential arthropod pests and also kept them from visiting pistachio trees later in the season. Oil made up 77 percent of insecticides used by pounds, yet its use in pounds AI decreased 48 percent from 2009 to 2010. Horticultural oil suppresses scale insects on pistachio when used during the

dormant stage and in-season. Their labels specify use of several pounds per acre. While pounds of oil decreased from 2009 to 2010, its use by acres increased 15 percent, possibly because oil was used at a lower rate. As a result, insecticide use as measured by acres increased 14 percent.

Citrus flat mite feeds on the stems of nut clusters as well as the nuts themselves. As the weather warms up in June, mite populations thrive and peak in late July and August. In 2010, growers began applying sulfur for mites in April, applied most in May, and continued applications July through September. Sulfur application increased 13 percent from 2009 to 2010, as measured by acres.

Several species of true bugs cause early- and late-season damage to nuts. Plant bugs such as lygus fly into pistachio orchards from nearby weeds in early spring and may cause epicarp lesion, characterized by direct damage to the nut as shells harden during May. Like lygus bug, false chinch bugs may also migrate to pistachio orchards from cruciferous weeds during spring. Feeding can lead to leaf drop. Feeding by the leaffooted plant bug can cause epicarp lesion to the nuts shortly after bloom and lead to kernel necrosis after shell hardening in June, darkening and ruining the flavor of the nutmeat. These bugs usually appear late in the season during August and September. Stink bugs are also mostly late-season pests, causing kernel necrosis during July and August. Growers apply pyrethroids—permethrin, lambda-cyhalothrin, and beta-cyfluthrin—for all of the bugs. In Kern County, damage from bug feeding was noted in late May and early June. Use of permethrin and lambda-cyhalothrin peaked during May. From 2009 to 2010, acres treated with permethrin decreased 3 percent, while use of lambda-cyhalothrin increased 90 percent. Beta-cyfluthrin use peaked during June and its overall use increased 12 percent from 2009 to 2010.

Two lepidopteran pests can cause late-season damage. From June through August, the obliquebanded leafroller (OBLR) can feed on the stems of the nut clusters, causing them to dry and shrivel and reducing crop yield. Use of methoxyfenozide for OBLR peaked during August and its use decreased 6 percent from 2009 to 2010. The navel orangeworm (NOW) causes more damage than OBLR by feeding directly on the nutmeat. NOW attacks nuts beginning in July, but insecticide sprays target the third generation that coincides with the beginning of the nut harvest. NOW infestations were relatively light in 2010 and in late August and September growers applied about the same amount of bifenthrin that they did in 2009.

Although use of buprofezin for Gill's mealybug climbed 69 percent from 2009 to 2010, it was used on few acres. Most applications were made in May and June and targeted adult females found in clusters.

From 2009 to 2010, fungicide use increased 175 percent as measured by acres treated. Use of every major fungicide went up and use of some doubled or tripled. The cool, wet spring and mild summer delayed the crop by one to two weeks to late September. Rain during harvest would have encouraged diseases such as Alternaria, Botryosphaeria, and Botrytis, which could ruin the crop.

During 2010, fungicide applications peaked in April with additional applications during September and October of a product that combines pyraclostrobin and boscalid, which is highly effective against all three major diseases.

Herbicide use by acres treated increased 9 percent from 2009 to 2010. The post-emergence herbicides glyphosate and glufosinate-ammonium are applied year-round, but mostly during the summer months to manage weeds such as field bindweed and cheeseweed. From 2009 to 2010, use of glyphosate increased 4 percent; that of glufosinate-ammonium increased 70 percent. Use of the pre-emergence herbicide oxyfluorfen remained constant from 2009 to 2010, while that of pendimethalin, a pre-emergence herbicide for cool-weather weeds, decreased 26 percent. Use of flumioxazin and oryzalin, other pre-emergents used mostly during winter, increased. Use of flumioxazin has increased each year since 2006, when it was first registered for use on pistachio. From 2009 to 2010, its use rose 26 percent. Flumioxazin provides long-residual, pre-emergence control of annual grasses, hairy fleabane, and other annual broadleaf weeds.

Walnut

California produces 99 percent of the walnuts grown in the United States. In 2010, walnut production was up 15 percent from the previous year and totaled 503,000 tons, which is valued at over one billion dollars. While total bearing acreage remained constant from 2009 to 2010, price per ton, acres treated with pesticides, and pounds of AI all increased 21 to 24 percent (Table 48).

Table 47: *Total reported pounds of all active ingredients (AI), acres treated, acres bearing, and prices for walnut each year from 2006 to 2010. Bearing acres from 2005 to 2008 are from CDFA, 2010; bearing acres from 2009 to 2010 are from NASS, July 2011; marketing year average prices from 2005 to 2010 are from NASS, August 2011. Acres treated means cumulative acres treated (see explanation p. 8).*

	2006	2007	2008	2009	2010
Lbs AI	3,566,923	4,018,167	3,375,868	3,273,857	3,976,888
Acres Treated	1,950,913	2,084,581	1,781,200	1,856,211	2,303,846
Acres Bearing	216,000	218,000	223,000	227,000	227,000
Price/ton	$ 1,630	$ 2,290	$ 1,280	$ 1,710	$ 2,110

Table 48: *Percent difference from previous year for reported pounds of all AIs, acres treated, acres bearing, and prices for walnut each year from 2006 to 2010.*

	2006	2007	2008	2009	2010
Lbs AI	-7	13	-16	-3	21
Acres Treated	-2	7	-15	4	24
Acres Bearing	0	1	2	2	0
Price/ton	4	40	-44	34	23

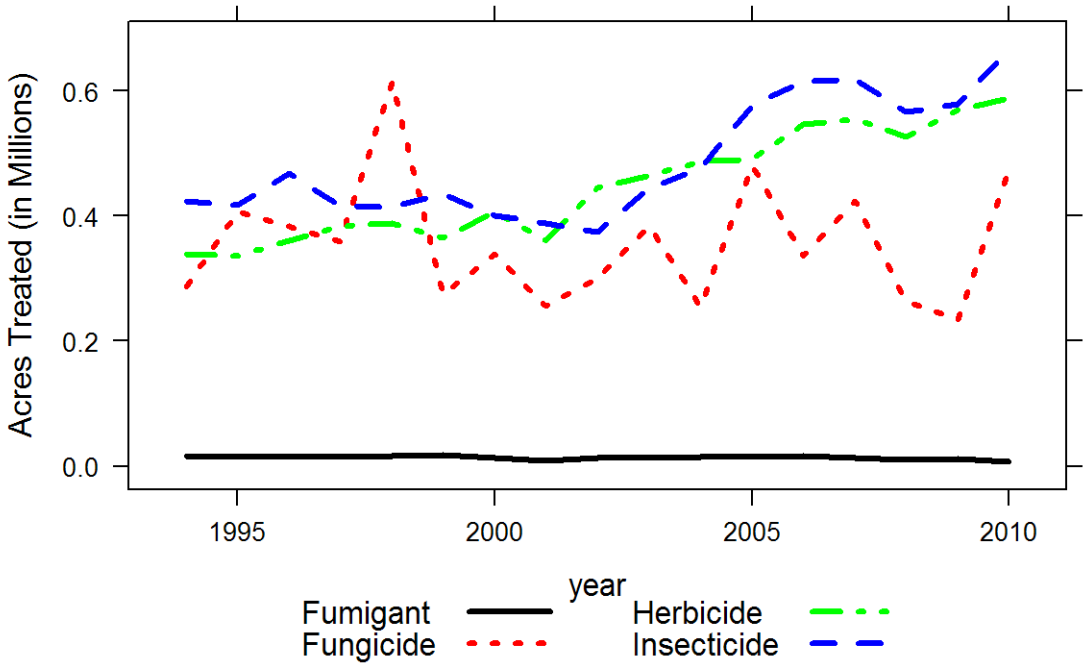

Figure 18: *Acres of walnut treated by all AIs in the major types of pesticides from 1995 to 2010.*

Ninety-nine percent of total pesticide use in walnut (both acres treated and pounds of AI) occurred in the Sacramento and San Joaquin Valleys in 2010, split nearly equally between the two valleys. Acres treated with low-risk pesticides increased 24 percent from 2009 to 2010, a slightly higher increase than the 22 percent increase in acres treated with high-risk pesticides. Low-risk pesticides include biopesticides, oils, and sulfur; high-risk pesticides include OPs, pyrethroids, carbamates, reproductive toxins, carcinogens, and pesticides on the groundwater and TAC lists.

Fungicides, insecticides, fumigants, and herbicides accounted for 99 percent of the non-adjuvant AI pounds used. Of these pesticides, fungicides showed the greatest increase from 2009 to 2010, with acres treated and pounds of AI increasing 103 percent and 85 percent, respectively (Figure 18). *Reynoutria sachalinensis* and mancozeb were used for the first time in 2010. *Reynoutria sachalinensis* is a plant extract thought to help control walnut blight especially when resistance to copper is a concern. Use of mancozeb was given a FIFRA section 18 emergency exemption to control blight in walnut after the emergency exemption for the use of maneb lapsed. The overall increase in fungicide use was associated with to the above average winter and spring rainfall, which established the environmental conditions highly conducive to walnut blight.

Use of insecticides also increased from 2009 to 2010. Chlorantraniliprole, oil, hydrolyzed corn product, abamectin, imidacloprid, permethrin, and acetamiprid were the non-adjuvant insecticides with the largest increase in acres treated (Table 49), while phosmet had a 97 percent increase in

Table 49: *The non-adjuvant pesticides with the largest change in acres treated of walnut from 2009 to 2010. This table shows acres treated with each AI in each year from 2006 to 2010, the change in acres treated and percent change from 2009 to 2010.*

AI	AI Type	2006	2007	2008	2009	2010	Change	Percent Change
MANCOZEB	FUNGICIDE					162,591	162,591	
COPPER	FUNGICIDE	187,113	234,595	143,463	145,872	289,124	143,252	98
MANEB	FUNGICIDE	144,629	184,317	117,557	85,758	5	-85,753	-100
CHLOR-ANTRANILIPROLE	INSECTICIDE			67	7,685	32,528	24,843	323
OIL	INSECTICIDE	56,219	77,084	79,132	87,461	107,754	20,293	23
REYNOUTRIA SACHALINENSIS	FUNGICIDE				9	20,121	20,112	223,472
CORN PRODUCT, HYDROLYZED	INSECTICIDE	31,746	41,896	45,125	47,953	67,716	19,764	41
ABAMECTIN	INSECTICIDE	26,065	31,778	39,395	45,422	63,491	18,068	40
GLUFOSINATE-AMMONIUM	HERBICIDE	8,116	13,544	32,438	47,939	64,686	16,746	35
ETHEPHON	PLANT GROWTH REGULATOR	27,185	27,672	28,022	27,203	43,492	16,290	60
IMIDACLOPRID	INSECTICIDE		718	2,770	14,023	28,038	14,014	100
PROPARGITE	INSECTICIDE	64,765	50,909	30,352	25,821	14,661	-11,160	-43
OXYFLUORFEN	HERBICIDE	118,722	116,304	110,257	117,185	108,455	-8,730	-7
PERMETHRIN	INSECTICIDE	13,064	10,844	10,303	7,902	14,915	7,013	89
ACETAMIPRID	INSECTICIDE			3,580	6,140	12,741	6,601	108

pounds used, and chlorpyrifos saw a 7 percent decrease. The increase in acetamiprid and imidacloprid were likely in response to aphid pressure, while the increase in hydrolyzed corn product (an attractant typically mixed with an insecticide) and phosmet probably reflects a trend of increasing severity of walnut husk fly infestations, a trend which may be associated with decreased use of broad spectrum organophosphates such as chlorpyrifos for this pest. Codling moth pressure was relatively low in 2010, which could further account for the reduction in chlorpyrifos use. Chlorantraniliprole is a newer, more selective insecticide with relatively long residual activity and is predominantly used to control codling moth. The miticide propargite decreased in both pounds and acres treated.

The herbicides with the largest changes from 2009 to 2010 were glufosinate-ammonium, oryzalin, and oxyfluorfen (Table 49). Glufosinate-ammonium and oryzalin increased in acres treated by 35 and 12 percent, respectively, and in pounds of AI by 50 and 31 percent. Glufosinate-ammonium is largely used to control glyphosate-resistant weeds. It is considered by some to have better efficacy than paraquat and other contact materials, and does not have closed-system handling requirements like paraquat to protect worker safety. In contrast, oxyfluorfen decreased in acres treated and pounds by 7 percent and 31 percent, respectively.

The fumigants methyl bromide and chloropicrin decreased in pounds of AI by 89 and 56 percent, respectively, from 2009 to 2010. Seventy-three percent of methyl bromide use was as a soil fumigant, which represents a 92 percent decrease from 2009 to 2010. Post-harvest use decreased 23 percent. In contrast, there was a 24 percent increase in pounds applied of 1,3-dichloropropene, which tends to be less expensive to apply and is more available than methyl bromide.

Finally, the use of plant growth regulator ethephon increased 60 percent in acres treated and 55 percent in pounds applied. Ethephon accelerates hull dehiscence, maturity, and fruit abscission, allowing growers to maximize kernel quality while avoiding late season walnut husk fly and navel orangeworm damage.

Strawberry

California produced 2.58 billion pounds of strawberries in 2010, 91 percent of the total U.S. production, valued at more than $1.80 billion. Market prices determine the portion of a year's crop processed and the portion directed to the fresh market. About 38,600 acres of strawberries were planted and harvested in 2010 (Table 50); most of the crop, worth $1.66 billion, was grown for the fresh market. California strawberry production occurs primarily along the central and southern coast, with smaller but significant production occurring in the Central Valley.

Table 50: *Total reported pounds of all active ingredients (AI), acres treated, acres harvested, and prices for strawberry each year from 2006 to 2010. Harvested acres from 2005 to 2009 are from CDFA, 2010; harvested acres in 2010 are from NASS, July 2011; marketing year average prices from 2005 to 2010 are from NASS, August 2011. Acres treated means cumulative acres treated (see explanation p. 8).*

	2006	2007	2008	2009	2010
Lbs AI	9,394,745	9,669,764	9,918,143	10,041,462	10,972,995
Acres Treated	1,291,122	1,357,345	1,514,202	1,661,353	1,965,327
Acres Harvested	35,800	35,500	37,600	39,800	38,600
Price/cwt	$ 56.70	$ 65.50	$ 69.60	$ 69.40	$ 69.60

Table 51: *Percent difference from previous year for reported pounds of all AIs, acres treated, acres harvested, and prices for strawberry each year from 2006 to 2010 .*

	2006	2007	2008	2009	2010
Lbs AI	2	3	3	1	9
Acres Treated	1	5	12	10	18
Acres Harvested	4	-1	6	6	-3
Price/cwt	4	16	6	0	0

Strawberry acres treated with pesticides increased 18 percent and pounds of pesticides applied increased 9 percent from 2009 to 2010, even though harvested acres declined 3 percent

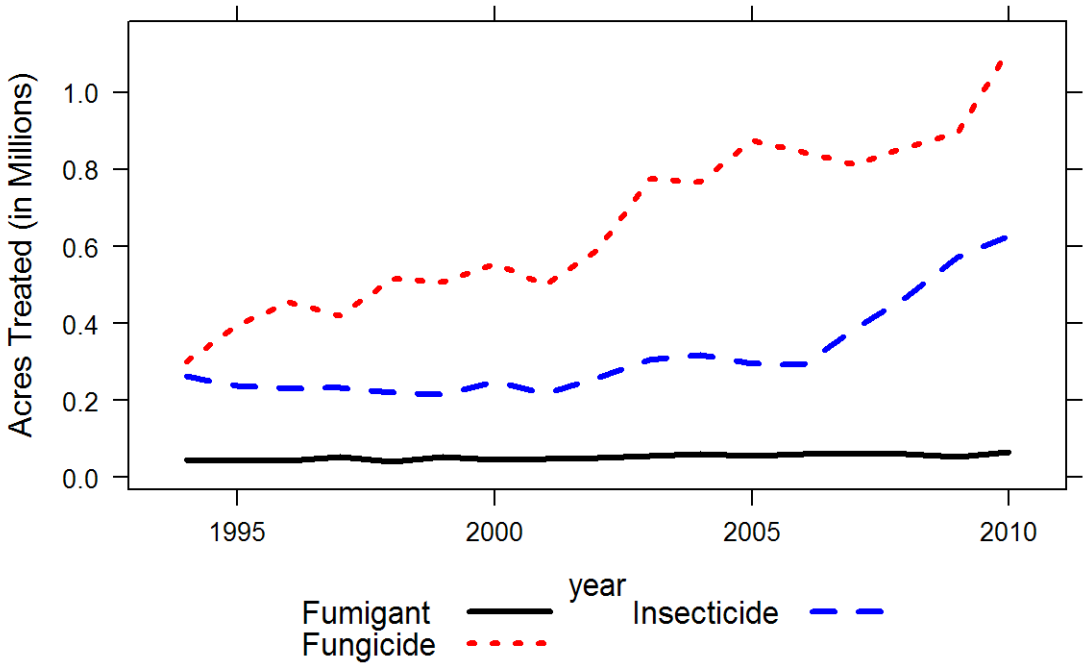

Figure 19: *Acres of strawberry treated by all AIs in the major types of pesticides from 1995 to 2010.*

(Table 51). Fungicides, followed by insecticides, account for the largest proportion of pesticides applied by acres treated: Fungicides increased 18 percent, while insecticides increased 8 percent, and herbicides increased 7 percent (Figure 19). The major pesticides with greatest increase in acres treated from 2009 to 2010 were captan, boscalid, pyraclostrobin, cyprodinil, fludioxonil, oil, novaluron, fenpyroximate, and sulfur. The major pesticides with decreased use by acres treated were naled, fenpropathrin, malathion, propiconazole, methomyl, thiamethoxam, and bifenthrin (Table 52).

Fungicides continue to be the most-used pesticides, as measured by acres treated. The major fungicides by acres treated in 2010 were captan, sulfur, pyraclostrobin, boscalid, fludioxonil, cyprodinil, fenhexamid, myclobutanil, pyrimethanil, quinoxyfen, triflumizole thiophanate-methyl, and propiconazole. The most important fungal diseases of strawberry are Botrytis and powdery mildew; in general, fungicides effective against Botrytis fruit rot and those used to control powdery mildew increased in 2010. Botrytis risk especially increases during warm wet conditions. The older registered fungicides, captan, boscalid, cyprodinil, fludioxonil, fenhexamid, thiophanate-methyl, thiram and chlorothalonil, and the more recently registered QST 713 strain *Bacillus subtilis*, pyrimethanil and propiconazole are generally used to control Botrytis fruit rot. Acres treated with all of these fungicides increased in 2010 except for those treated with chlorothalonil, which declined 97 percent; propiconazole, introduced in 2008, which declined 16

Table 52: *The non-adjuvant pesticides with the largest change in acres treated of strawberry from 2009 to 2010. This table shows acres treated with each AI in each year from 2006 to 2010, the change in acres treated and percent change from 2009 to 2010.*

AI	AI Type	2006	2007	2008	2009	2010	Change	Percent Change
CAPTAN	FUNGICIDE	151,742	127,029	135,757	142,150	192,112	49,962	35
BOSCALID	FUNGICIDE	56,822	55,747	62,277	44,167	66,794	22,627	51
PYRACLO-STROBIN	FUNGICIDE	68,369	66,997	71,318	56,509	77,195	20,686	37
CYPRODINIL	FUNGICIDE	28,606	33,582	38,097	39,878	58,909	19,032	48
FLUDIOXONIL	FUNGICIDE	28,606	33,582	38,097	39,878	58,909	19,032	48
OIL	INSECTICIDE	690	7,408	20,204	36,957	53,860	16,903	46
NOVALURON	INSECTICIDE				24,497	41,149	16,652	68
FENPYROXIMATE	INSECTICIDE					12,085	12,085	
SULFUR	FUNGICIDE	129,069	139,486	134,076	146,790	157,125	10,335	7
PYRIMETHANIL	FUNGICIDE	30,419	16,080	22,270	24,659	33,391	8,732	35
NALED	INSECTICIDE	18,681	23,819	33,916	51,937	44,587	-7,351	-14
SPIROMESIFEN	INSECTICIDE	10,375	16,225	18,439	22,485	29,404	6,919	31
FENPROPATHRIN	INSECTICIDE	20,217	21,272	25,688	27,885	21,229	-6,656	-24
FENHEXAMID	FUNGICIDE	54,234	40,011	47,035	50,641	57,256	6,615	13
ABAMECTIN	INSECTICIDE	13,024	16,962	26,103	29,751	35,876	6,125	21

percent; and QST 713 *B. subtilis*, introduced in 2005, which declined 13 percent. Use continued to increase for pyrimethanil, introduced in 2006.

As in 2009, low free moisture on leaves but high humidity favored powdery mildew in 2010. Conventional strawberry growers primarily used sulfur, pyraclostrobin, boscalid, myclobutanil, quinoxyfen, triflumizole, and propiconazole to control powdery mildew. Sulfur is inexpensive and is also used by organic growers. In 2010 acres treated with sulfur increased 7 percent, pyraclostrobin 37 percent, boscalid 51 percent, myclobutanil 6 percent, triflumizole 16 percent, azoxystrobin 45 percent, potassium bicarbonate 93 percent and trifloxystrobin 70 percent. Use of the newer AIs quinoxyfen, introduced in 2007, remained relatively unchanged, and propiconazole, introduced in 2008, was down 16 percent. Quinoxyfen provides a new multi-site mode of action to control powdery mildew that is different from the demethylation inhibitors (DMIs) (e.g., propiconazole) and the strobilurins (e.g., azoxystrobin). It is generally used as a preventative treatment allowing use of other fungicides to be reduced. The newly introduced trifloxystrobin, like other strobilurins, acts on the mitochondrial respiratory pathway to inhibit sporulation and mycelial growth. Pyraclostrobin is frequently used in combination with boscalid. Acres treated with these two products and pounds AI applied increased in 2010 despite concerns about reduced efficacy. It is a fungistatic DMI like myclobutanil. Use of mefenoxam, effective against *Phytophthora fragariae* (red stele) and *P. cactorum* (leather rot and crown rot), decreased 19 percent in 2010. Some of the increased use of captan may have been due to its effectiveness on the plant collapse pathogens, *Macrophomina* and *Fusarium*.

The major insect pests of strawberry are lygus bugs and worms (various moth and beetle larvae), especially in the Central and South Coast growing areas. Until recently, lygus bugs were not considered a problem in the South Coast, but lygus has become a serious threat, probably because of increased diversity in the regional crop complex that support this pest. The major insecticides used in 2010 by acres treated were malathion, *Bacillus thuringiensis*, oil, naled, novaluron, bifenthrin, bifenazate, abamectin, spiromesifen, spinetoram, fenpropathrin, spinosad, acetamiprid methoxyfenozide, pyrethrins, chlorpyrifos, and fenpyroximate.

Acres treated with all of these major insecticides increased except malathion, naled, bifenthrin, and fenpropathrin. *B. thuringiensis* (up 9 percent), spinosad (up 43 percent), and the newly registered spinetoram (up 2 percent) are biological pesticides primarily used against lepidopteran larvae; spinosad and spinetoram are also effective against thrips. There were significant regional differences in use of these biological pesticides. In the South Coast, *B. thuringiensis* use decreased 7 percent while spinosad use increased 79 percent and spinetoram increased 40 percent. In the Central Coast region, both *B. thuringiensis* and spinosad increased (24 percent and 34 percent, respectively) while spinetoram use decreased 30 percent. Spinosad and spinetoram have longer residual action and are generally more effective so do not need to be applied as frequently as *B. thuringiensis*. Spinetoram, with the same mechanism of action as spinosad, appears to have partially replaced spinosad and *B. thuringiensis*.

Increased lygus bug populations in Southern Coastal growing areas and wide spread resistance to pyrethroid insecticides led to increased use of AIs with modes of action different from pyrethroids. Novaluron is an insect growth regulator acting on chitin synthesis in larvae of Coleoptera, Hemiptera, and Lepidoptera. Fenpropathrin (down 24 percent), malathion, spiromesifen (up 31 percent), bifenthrin, and pyriproxyfen (down 7 percent) are effective against whiteflies. Pyriproxyfen is an insect growth regulator registered in 2002. *B. thuringiensis* and spinosad, as well as pyrethrins (up 13 percent), are available for use by organic growers. Like *B. thuringiensis*, pyrethrins have short residual activity and so may require multiple sprays.

Increased two-spotted spider mite and red spider mite pressure resulted in 4 percent increased acres treated with bifenazate, which is effective and has low toxicity to predatory mites. The use of other pesticides in terms of acres treated also increased in response to mite pressure: spiromesifen (31 percent), acequinocyl (27 percent), abamectin (21 percent), and hexythiazox (13 percent). Most conventional growers have continued to use bifenazate since its introduction in 2003. Acequinocyl is effective against cyclamen mite which is not controlled by bifenazate. Increase in mite problems may be due to a warmer, dryer winter, but may also be due to carryover of mite populations from susceptible summer planted berries to winter planted berries.

Herbicide use increased 7 percent from 15,647 acres in 2009 to 16,715 acres in 2010. Flumioxazin use was up 55 percent, oxyfluorfen (3 percent), glyphosate (30 percent), and pendimethalin (which was first used in 2010), while napropamide use declined 57 percent.

Strawberry production relies on several fumigants. Fumigants accounted for about 84 percent of all pesticide AIs by pounds applied in strawberry in 2010, but only 2 percent of the acres treated. Even with that relatively small acreage treated, the acres treated with fumigants increased 27 percent. Acres treated with chloropicrin increased 20 percent, with 1,3-dichloropropene (1,3-D) 56 percent, and with metam-sodium 101 percent, while acres treated with methyl bromide decreased 15 percent. Newer formulations have shown increased effectiveness against soil borne fungal pathogens. Methyl bromide is used primarily to control pathogens and nut sedge. Metam-sodium is generally more effective in controlling weeds, but less effective than 1,3-D or 1,3-D plus chloropicrin against soil-borne diseases and nematodes. Fumigants usually are applied at higher rates than other pesticide types such as fungicides and insecticides because they target pests in a volume of space rather than on a surface such as leaves and stems of plants. Thus, the pounds applied are large relative to other pesticide types even though the number of applications or number of acres treated may be relatively small.

Peach and nectarine

California ranks first in the United States in peach and nectarine production. In 2010 the state grew 71 percent of all U.S. peach (including 54 percent of fresh market peach and about 98 percent of processed peach) and 90 percent of nectarine. Most freestone peaches and nectarines are produced in the central San Joaquin Valley and sold on the fresh market. Clingstone peach, largely grown in the Sacramento Valley, are used exclusively for processing into canned and frozen products including baby food and juice. Nectarine and freestone peach bearing acreage declined from 29,000 and 28,000 acres, respectively, in 2009 to 28,000 and 27,000 acres in 2010. Clingstone peach bearing acreage declined from 24,500 to 23,000 acres. Peach and nectarine are discussed together because pest management issues for the two crops are similar.

Table 53: *Total reported pounds of all active ingredients (AI), acres treated, acres bearing, and prices for peach and nectarine each year from 2006 to 2010. Bearing acres from 2005 to 2009 are from CDFA, 2010; bearing acres in 2010 are from NASS, July 2011; marketing year average prices from 2005 to 2010 are from NASS, August 2011. Acres treated means cumulative acres treated (see explanation p. 8).*

	2006	2007	2008	2009	2010
Lbs AI	6,800,154	5,162,860	5,371,367	5,032,695	4,468,777
Acres Treated	1,697,962	1,407,695	1,438,882	1,381,892	1,340,602
Acres Bearing	92,000	88,500	87,000	81,500	78,000
Price/ton	$ 429	$ 343	$ 351	$ 483	$ 428

Peach and nectarine acreage treated with the major categories of pesticides has fluctuated from year to year since 1994. Data for most types of pesticide do not show substantial increasing or decreasing trends (Figure 20). In 2010, there were 4 percent fewer bearing acres of peach and nectarine than in 2009. Total pounds of AI applied decreased from 5.0 million in 2009 to 4.5 million in 2010 (11 percent decrease) and total acres treated decreased from 1.4 million to 1.3

Table 54: *Percent difference from previous year for reported pounds of all AIs, acres treated, acres bearing, and prices for peach and nectarine each year from 2006 to 2010.*

	2006	2007	2008	2009	2010
Lbs AI	3	-24	4	-6	-11
Acres Treated	7	-17	2	-4	-3
Acres Bearing	-10	-4	-2	-6	-4
Price/ton	11	-20	2	38	-11

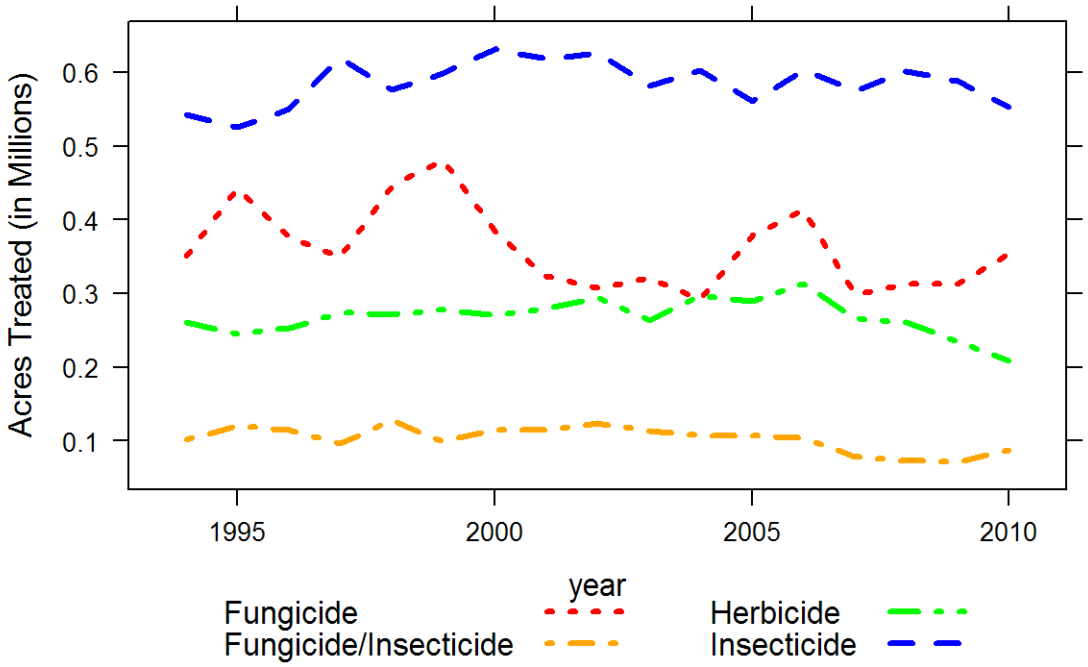

Figure 20: *Acres of peach and nectarine treated by all AIs in the major types of pesticides from 1995 to 2010.*

million (3 percent decrease) (Tables 53 and 54). Acres treated with fungicides and fungicide/insecticides increased while acres treated with herbicides and insecticides declined (Figure 20).

After three years of drought, total rainfall in California during winter 2009/10 was approximately normal. A long, cool, wet spring caused stone fruit to mature later than usual, but hail, wind, and low temperatures did only limited springtime damage and fruit quality was good. Clingstone peach yields per acre were high, the 2009 and 2010 seasons producing the best back-to-back crop yields in history. Price per ton retreated about 10 percent from the near-record 2009 level. Freestone peach and nectarine production increased 10 percent and 7 percent, respectively,

Table 55: *The non-adjuvant pesticides with the largest change in acres treated of peach and nectarine from 2009 to 2010. This table shows acres treated with each AI in each year from 2006 to 2010, the change in acres treated and percent change from 2009 to 2010.*

AI	AI Type	2006	2007	2008	2009	2010	Change	Percent Change
GLYPHOSATE	HERBICIDE	152,461	126,486	116,495	107,693	85,108	-22,585	-21
ESFENVALERATE	INSECTICIDE	101,673	80,572	92,197	84,688	63,964	-20,724	-24
OIL	INSECTICIDE	135,009	115,740	127,964	125,071	105,012	-20,059	-16
COPPER	FUNGICIDE	70,637	43,875	40,659	60,431	43,838	-16,593	-27
SULFUR	FUNGICIDE/ INSECTICIDE	102,168	76,428	70,892	71,272	85,685	14,413	20
ABAMECTIN	INSECTICIDE				2	10,677	10,675	533,727
RIMSULFURON	HERBICIDE		2	6,159	6,304	14,711	8,407	133
CAPTAN	FUNGICIDE	3,135	632	1,174	443	7,622	7,179	1,621
SPIRODICLOFEN	INSECTICIDE		12,066	16,916	23,104	16,073	-7,030	-30
PROPICONAZOLE	FUNGICIDE	81,578	64,695	65,731	67,489	73,983	6,494	10
IPRODIONE	FUNGICIDE	36,395	27,132	29,121	29,485	35,852	6,367	22
HEXYTHIAZOX	INSECTICIDE	22,020	22,574	22,219	20,869	14,757	-6,113	-29
BETA-CYFLUTHRIN	INSECTICIDE		696	2,456	3,343	8,918	5,575	167
PHOSMET	INSECTICIDE	41,204	37,782	32,179	17,905	12,508	-5,397	-30
FENBUCONAZOLE	FUNGICIDE	3,967	4,460	5,508	6,022	11,308	5,286	88

compared to 2009. The delayed freestone peach harvest sharpened competition with the U.S. South and Southeast, and prices were low. Although the market for nectarine held up better, the overall price per ton for California peach and nectarine fell for a fourth consecutive year, to 12 percent below 2009 levels (Table 54). Growers continued to be strongly motivated to cut production costs.

Insect pest pressure was moderate, and moisture and mild summers generally lessen mite pressure. Total peach and nectarine acres treated with insecticides and miticides decreased about 6 percent in 2010, slightly more than the decrease in bearing acreage. The most-used insecticides by acres treated in peach and nectarine were: oils; esfenvalerate; and the Oriental fruit moth (OFM) mating disruption pheromones E-8-dodecenyl acetate, Z-8-dodecenyl acetate, and Z-8-dodecenol. Oils are applied during the dormant season to forestall outbreaks of scales, mites, and moth pests. Esfenvalerate is a broad-spectrum chemical that may be used in dormant applications or during the growing season, including as an alternative to OFM pheromones. Especially during an economic downturn, rebates and price reductions as well as efficacy affect choice of pesticide products. Table 55 lists AIs with the largest changes in acres treated from 2009 to 2010. Acres treated with five of the seven insecticide and miticide AIs on the list declined. The continuing decrease in phosmet use may reflect pesticide residue concerns, reduced-risk cannery guidelines for growers, and declining effectiveness for moth control. In contrast, abamectin and beta-cyfluthrin defied the general trend of reduced use, at least in part because of their low prices. Abamectin, a miticide that also controls flower thrips, went off patent

in 2010, which drives product prices down. Beta-cyfluthrin is an effective broad-spectrum AI with 2010 product prices as low as $3/acre.

Relatively high rainfall and the long, wet spring promoted disease pressure in 2010. Accordingly, peach and nectarine acres treated with the fungicide/insecticide sulfur increased 20 percent (Table 55) and total acres treated with other fungicides increased 10 percent. Nevertheless, total pounds applied of fungicide AIs other than sulfur sank 8 percent. Newer, very effective lower-dose fungicides are being adopted as substitutes for older chemicals and as part of AI rotations to prevent the development of disease resistance to fungicides. The most-used fungicides by acres treated were sulfur, propiconazole, copper-based pesticides, ziram, iprodione, pyraclostrobin/boscalid, and tebuconazole. Sulfur is the standard treatment for powdery mildew. Propiconazole is a low-dose chemical applied against fungi and powdery mildew. Ziram and copper-based pesticides are effective for leaf curl and shot hole disease, and ziram also controls scab. Iprodione is reliable for brown rot control. Pyraclostrobin and boscalid are reduced-risk alternatives for mildew and fungus control. Tebuconazole provides excellent control of brown rot and is also effective against powdery mildew and rust. Fluctuations in product prices as well as the relative efficacy of different AIs influence fungicide application decisions. In 2010 there were sharp increases in acres treated with captan and fenbuconazole (Table 55), perhaps because scab and brown rot presented especially challenging problems. Some growers consider captan to be exceptionally effective for scab control. Fenbuconazole products have become less expensive and are excellent against brown rot. Contrary to the general trend of increased fungicide use, total acres treated with copper-based pesticides declined (Table 55). The prices of copper-based pesticides have gone up, and some growers may have favored broader-spectrum AIs.

In general, higher rainfall stimulates weed growth and greater herbicide use. When profit margins shrink, however, growers may cut back on weed control. Cost-cutting likely contributed to the continuing reduction in herbicide use in peach and nectarine. In spite of increased rainfall, 11 percent fewer total acres were treated with herbicides in 2010 than in 2009. The most-used herbicides by acres treated were glyphosate, oxyfluorfen, 2,4-D, and pendimethalin. Glyphosate use continued to decrease (Table 55), at least in part because weed resistance to glyphosate is causing growers to rely increasingly on alternatives. In contrast, acres treated with rimsulfuron more than doubled. Growers may have become more comfortable with rimsulfuron since 2008, the year of its first significant use in peach and nectarine. In addition, rimsulfuron became less expensive because its patent expired.

In peach and nectarine orchards, most fumigants are used for pre-plant soil treatments to suppress nematodes, pathogens, and weeds. The most widely applied pre-plant soil fumigant is 1,3-D, followed by chloropicrin and methyl bromide. Field use of methyl bromide is being phased out under international treaty because it depletes stratospheric ozone, and it is increasingly expensive. The post-plant fumigant sodium tetrathiocarbonate can also be used against soil pests, including ring nematode in response to bacterial canker problems. Total peach and nectarine acres treated with fumigants declined 5 percent in 2010. That change may be associated with industry

programs to reduce acreage and bring production more in line with demand, the replanting of peach and nectarine acreage to other crops and environmental regulations. Growers appear to be reducing soil fumigant application rates and/or moving from broadcast application to spot or row treatments. Those changes save money, and also respond to regulatory encouragement to reduce emissions of volatile organic compounds (VOC), which are precursors to ground level ozone formation. Changing relationships between nematode infestations, rootstock choices, and application patterns also affect fumigant selection and use from year to year.

Methyl bromide is currently the only fumigant used to treat fresh peach and nectarine for export. In 2010, pounds of methyl bromide applied post-harvest increased 10 percent. As in 2009, about 24 percent of production was exported but the 2010 peach and nectarine crops were larger. In addition, there were invasive pest problems during summer 2010 and some quarantine protocols may have required fruit treatment with methyl bromide.

Carrot

California is the largest producer of fresh market carrot in the United States, accounting for 85 percent of the U.S. production of 2.3 billion pounds in 2010. California has four main production regions for carrot: the San Joaquin Valley (Kern County), the central coast in San Luis Obispo and Santa Barbara counties (Cuyama Valley) and Monterey County, the low desert (Imperial and Riverside counties), and the high desert (Los Angeles County). The San Joaquin Valley accounts for more than half the state's acreage.

Table 56: *Total reported pounds of all active ingredients (AI), acres treated, acres planted, and prices for carrot each year from 2006 to 2010. Planted acres from 2005 to 2009 are from CDFA, 2010; planted acres in 2010 are from NASS, January 2011; marketing year average prices from 2005 to 2010 are from NASS, August 2011. Acres treated means cumulative acres treated (see explanation p. 8).*

	2006	2007	2008	2009	2010
Lbs AI	7,836,083	7,944,057	9,382,895	5,238,652	8,106,728
Acres Treated	453,099	523,431	601,827	427,434	444,552
Acres Planted	72,300	73,400	65,000	64,500	60,000
Price/cwt	$ 21.10	$ 22.40	$ 25.20	$ 25.70	$ 27.20

Total acres of carrot planted decreased 7 percent while pesticide use in carrot increased: acres treated increased from 427,000 acres in 2009 to 445,000 in 2010 (4 percent increase) and pounds of AI applied increased from 5.2 million in 2009 to 8.1 million in 2010 (55 percent), which brings pesticide use up to its pre-2009 level, as pounds of AI applied decreased by 44 percent from 2008 to 2009 (Tables 56 and 57).

Reported use of herbicides and insecticides decreased in terms of acres treated, by 4 and 7 percent, respectively, while use of fumigants and fungicides increased, by 59 and 7 percent,

Table 57: *Percent difference from previous year for reported pounds of all AIs, acres treated, acres planted, and prices for carrot each year from 2006 to 2010.*

	2006	2007	2008	2009	2010
Lbs AI	-13	1	18	-44	55
Acres Treated	-15	16	15	-29	4
Acres Planted	1	2	-11	-1	-7
Price/cwt	-3	6	13	2	6

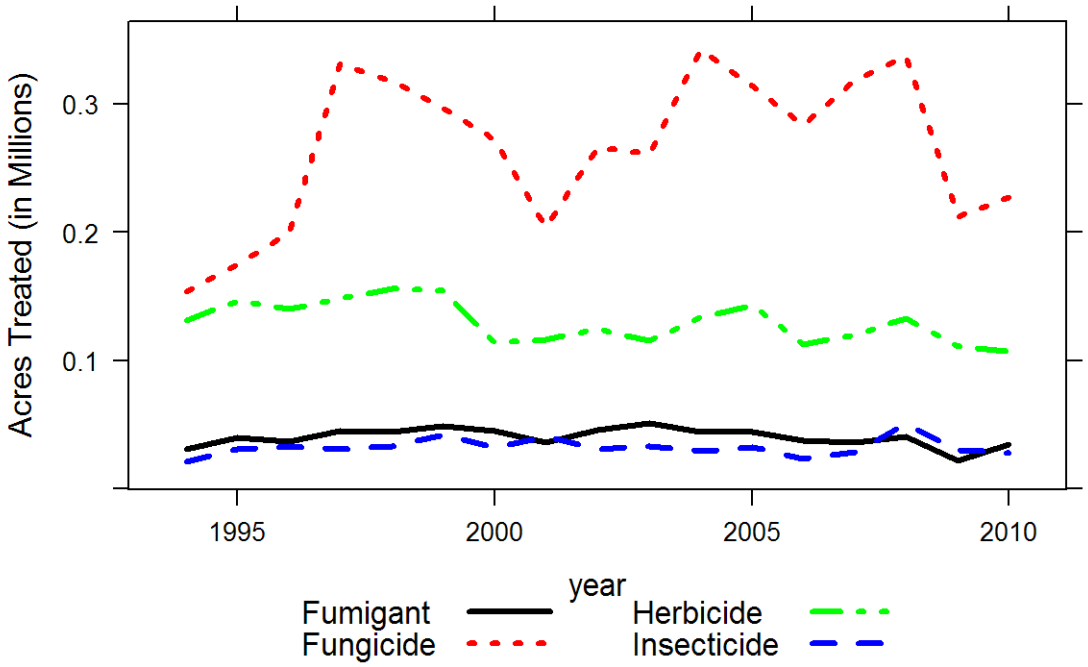

Figure 21: *Acres of carrot treated by all AIs in the major types of pesticides from 1995 to 2010.*

respectively (Figure 21). However, pounds of fungicides decreased 5 percent from the previous year. The most-used non-adjuvant pesticides in 2010 in pounds of AI were metam-sodium, chlorine, 1,3-dichloropropene (1,3-D), potassium N-methyldithiocarbamate (metam-potassium), and sulfur. By acres treated, mefenoxam, linuron, sulfur, metam-sodium, and pyraclostrobin were the most-used in 2010.

The most-applied fungicides in 2010, by acres treated, were mefenoxam, sulfur, pyraclostrobin, iprodione, chlorothalonil, boscalid, cyazofamid, copper-based pesticides, and fenamidone. Alternaria leaf blight, a foliar disease, is generally controlled using iprodione, chlorothalonil, pyraclostrobin, and azoxystrobin. In terms of acres treated, iprodione use increased 14 percent, pyraclostrobin 23 percent, and azoxystrobin 19 percent, whereas chlorothalonil decreased 9

Table 58: *The non-adjuvant pesticides with the largest change in acres treated of carrot from 2009 to 2010. This table shows acres treated with each AI in each year from 2006 to 2010, the change in acres treated and percent change from 2009 to 2010.*

AI	AI Type	2006	2007	2008	2009	2010	Change	Percent Change
METAM-SODIUM	FUMIGANT	24,750	24,156	27,445	16,610	26,035	9,425	57
CYAZOFAMID	FUNGICIDE			10	3,199	12,195	8,996	281
BOSCALID	FUNGICIDE	4,145	6,922	6,393	5,199	14,034	8,835	170
COPPER	FUNGICIDE	29,298	22,423	23,549	17,709	9,417	-8,293	-47
SULFUR	FUNGICIDE	32,527	78,574	82,856	44,931	52,721	7,789	17
MEFENOXAM	FUNGICIDE	82,459	77,159	87,561	64,019	59,604	-4,415	-7
PYRACLO-STROBIN	FUNGICIDE	23,938	23,844	27,799	18,403	22,634	4,231	23
QST 713 STRAIN OF DRIED *BACILLUS SUBTILIS*	FUNGICIDE	490	1,111	3,594	3,186	6,436	3,250	102
1,3-DICHLORO-PROPENE	FUMIGANT	8,339	9,866	9,501	3,424	5,969	2,545	74
EPTC	HERBICIDE	75	1,066	226	5,403	3,033	-2,370	-44
FLUAZIFOP-P-BUTYL	HERBICIDE	12,287	15,846	15,252	10,886	13,110	2,224	20
IPRODIONE	FUNGICIDE	29,414	33,657	30,364	15,374	17,558	2,184	14
PENDIMETHALIN	HERBICIDE	75	17,574	24,877	21,549	19,568	-1,981	-9
SPINOSAD	INSECTICIDE	1,008	1,108	4,065	2,819	842	-1,977	-70
CHLORO-THALONIL	FUNGICIDE	18,319	20,181	17,684	17,358	15,861	-1,497	-9

percent (Table 58). Powdery mildew is primarily controlled by sulfur, which is inexpensive and especially popular with organic growers. Sulfur use increased 17 percent. Higher incidence of powdery mildew in 2010 may have accounted for increased sulfur use. Copper-based pesticides, also used for powdery mildew, have a history of low efficacy, which may account for the 47 percent decrease in use. As in most recent years, cavity spot is a major, soil-borne fungal disease that is commonly controlled by applying mefenoxam, fenamidone, or the soil fumigant metam-sodium. In terms of acres treated, mefenoxam use decreased 7 percent and fenamidone increased 17 percent. Cyazofamid, another AI now used to control cavity spot, became available in 2008. It had the largest increase of fungicides used, from 3,200 treated acres in 2009 to 12,200 acres in 2010. Cyazofamid in particular has been highly effective against cavity spot, which may account for the significant increase in use. Mefenoxam has likely decreased due to the availability of fenamidone and cyazofamid. Boscalid use also increased significantly, from 5,200 treated in 2009 to 14,000 acres in 2010, due to increased cottony soft rot pressure in 2010.

The main herbicides used in carrot production in terms of acres treated were linuron, pendimethalin, fluazifop-p-butyl, trifluralin, clethodim, and EPTC. The use of linuron, a post-emergence herbicide that provides good control of broadleaf weeds and small grasses, was

unchanged from 2009 to 2010. Trifluralin is a pre-emergence herbicide that complements linuron for weed management; its use decreased 10 percent. Pendimethalin, another selective herbicide, had a 9 percent decrease in use. Clethodim and EPTC use decreased 27 percent and 44 percent, respectively. Use of fluazifop-p-butyl, a selective post-emergence phenoxy herbicide used for control of annual and perennial grasses, increased 20 percent.

Insects are not generally a major problem in carrot production except for whiteflies, which are controlled with esfenvalerate and methomyl. The major insecticides used in 2010 in terms of acres treated were esfenvalerate, methomyl, diazinon, methoxyfenozide, s-cypermethrin, *Bacillus thuringiensis*, bifenthrin, beta-cyfluthrin, and spinosad. Acres treated with esfenvalerate decreased 5 percent and spinosad 70 percent from 2009 to 2010. Although generally used against whitefly, esfenvalerate and spinosad are also used to control flea beetles, leafhoppers, and cutworms. Diazinon use decreased 8 percent. The use of *B. thuringiensis* decreased 43 percent. Acres treated with methomyl increased 4 percent. This carbamate pesticide is effective against cutworms and leafhoppers as well as whiteflies. Bifenthrin, a pyrethroid used to control cutworms and crown root aphids, increased 16 percent. Beta-cyfluthrin had the largest increase of insecticides used, from 256 treated acres in 2009 to 1,296 acres in 2010. S-cypermethrin also increased significantly, from 724 treated acres in 2009 to 1,481 acres in 2010.

Carrot production relies on the fumigants metam-sodium, 1,3-dichloropropene (1,3-D), metam-potassium, and to a lesser extent, chloropicrin. These fumigants are used to manage nematodes and provide other benefits such as weed and soil-borne disease control. In 2010, fumigants accounted for about 78 percent of the total pounds of pesticide AIs applied to carrot. Fumigant use, in terms of pounds of AI, increased 52 percent from 2009 to 2010. Similarly, acres treated with fumigants increased 59 percent. The number of acres treated with metam-sodium, metam-potassium and 1,3-D increased 57, 53, and 74 percent, respectively. Chloropicrin, often used in conjunction with 1,3-D, increased from 144 acres in 2009 to 400 acres in 2010.

Sources of Information

Adaskaveg, J., D. Gubler, T. Michailides and B. Holtz. 2011. *Efficacy and Timing of Fungicides, Bactericides, and Biologicals for Deciduous Tree Fruit, Nut, Strawberry, and Vine Crops 2011*. UC Davis, UC Kearney Agricultural Center, Statewide IPM Program. 47 pp. Linked to Pest Management Guidelines on the UC IPM Web site, <http://www.ipm.ucdavis.edu>.

Ag Alert. 2010. California Farm Bureau. Various issues.

Almond Board of California. <http://www.almondboard.com>.

California Canning Peach Association online "Peach Facts," <http://www.calpeach.com/facts.asp>.

California Tree Fruit Agreement Annual Report 2010.

California Department of Food and Agriculture (CDFA), 2010. California Agriculture Resource Directory 2010-2011.

County Agricultural Commissioners

Growers

NASS, September 2010, Citrus Fruits 2010 Summary, Fr Nt 3-1 (10).

NASS, January 2011, Vegetables 2010 Summary, Vg 1-2 (11).

NASS, March 2011, California Grape Acreage Report 2010 Summary.

NASS, April 2011, 2010 California Almond Acreage.

NASS, July 2011, Noncitrus Fruit and Nuts 2010 Summary.

Pest Control Advisors

PPN Network Connection. 2010. Online newsletter of the California Tree Fruit Agreement. Various issues.

Private Consultants

University of California Cooperative Extension Area IPM Advisors

UC Cooperative Extension Farm Advisors

UC Cooperative Extension Specialists

UC Researchers

USDA-National Agricultural Statistics Service, 2010. *California Crop Weather*. Vol. 30 (weekly bulletins).

USDA, August 2010, Cotton Varieties Planted 2010 Crop.

Western Farm Press. 2010. Newspaper published two or three times per month. Various issues.

6 Summary of Pesticide Use Report Data 2010 Indexed by Commodity

The following report presents information of statewide pesticide use for 2010. For each commodity, the chemical that was used, total pounds applied, the number of agricultural applications made, and the amount of commodity treated are summarized.

A summary by chemical is presented in a separate report, *Summary of Pesticide Use Report Data 2010 Indexed by Chemical*. Both versions of the Pesticide Use Report are available on a cd (send requests to <mwilliams@cdpr.ca.gov>, can be found on DPRs Web site at <www.cdpr.ca.gov>, or can be downloaded from DPRs FTP site at <ftp://pestreg.cdpr.ca.gov/pub/outgoing/pur_archives/>.

Commodity Chemical		Pounds Applied	Agricultural Applications	Amount Treated	Unit Type
AIRPORT					
ALPHA-ALKYL (C9-C16)-OMEGA-HYDROXYPOLY (OXYETHYLENE)		5.90	1	70.00	A
AMMONIUM PROPIONATE		8.40	1	95.00	A
AMMONIUM SULFATE		2.10	1	95.00	A
N,N-BIS-(2-OMEGA-HYDROXYPOLY(OXYETHYLENE)ETHYL) ALKYLAMINE, ALKYL DERIVED FROM TALLOW FATTY ACIDS		23.62	1	70.00	A
CITRIC ACID		6.17	2	165.00	A
COPPER SULFATE (PENTAHYDRATE)		990.00		4.00	U
ALPHA-(ORTHO,PARA-DINONYLPHENYL)-OMEGA-HYDROXYPOLYOXY(ETHYLENE) PHOSPHATE		3.94	1	70.00	A
GLYPHOSATE, ISOPROPYLAMINE SALT		164.86	2	165.00	A
		46.90		500,000.00	U
Total Pounds On This Chemical	211.76				
ALPHA-(PARA-NONYLPHENYL)-OMEGA-HYDROXYPOLY (OXYETHYLENE), PHOSPHATE ESTER		6.09	1	95.00	A
POLYACRYLAMIDE POLYMER		0.83	2	165.00	A
SODIUM POLYACRYLATE		0.21	1	95.00	A
Site Total		1,259.00	6		
ALFALFA					
ABAMECTIN		114.57	152	10,355.80	A
ACEPHATE		1,193.15	14	1,225.00	A
ACETAMIPRID		3.06	1	54.00	A
ACRYLAMIDE/SODIUM ACRYLATE COPOLYMER		263.50	232	15,567.50	A
ACRYLIC ACID		9.52	31	1,095.20	A
ALCOHOLS, C4-C12, NORMAL		32.78	120	6,032.15	A
ALDICARB		59.10	3	59.75	A
ALPHA-ALKYLARYL-OMEGA-HYDROXYPOLY(OXYETHYLENE)		19,689.57	1,937	119,685.50	A
ALPHA-ALKYLARYL-OMEGA-HYDROXYPOLY(OXYETHYLENE) PHOSPHATE		1.38	1	80.00	A
ALPHA-ALKYL (C9-C11)-OMEGA-HYDROXYPOLY (OXYETHYLENE)		5,139.32	1,539	89,032.10	A
ALPHA-ALKYL (C9-C16)-OMEGA-HYDROXYPOLY (OXYETHYLENE)		1,354.47	195	11,457.34	A
ALPHA-ALKYL (C9-C18)-OMEGA-HYDROXYPOLY (OXYETHYLENE)		1,900.90	501	37,336.01	A
ALPHA-ALKYL (C10-C14)-OMEGA-HYDROXYPOLY (OXYETHYLENE)		673.28	164	10,451.86	A
ALPHA-ALKYL (SECONDARY C12-C14)-OMEGA-HYDROXYPOLY (OXYETHYLENE)		1.71	5	75.67	A
ALPHA-ALKYL (C12-C16)-OMEGA-HYDROXYPOLY (OXYETHYLENE)		83.66	164	10,451.86	A
ALPHA-ALKYL (C12-C18)-OMEGA-HYDROXYPOLY (OXYETHYLENE) POLY(OXYPROPYLENE)		181.98	29	3,000.70	A
ALPHA-PINENE BETA-PINENE COPOLYMER		266.60	23	1,185.00	A
ALPHA-ALKYL (C12-C14)-OMEGA-HYDROXYPOLY (OXYETHYLENE)		2,902.57	771	44,309.77	A
ALPHA-ALKYL (C12-C15)-OMEGA-HYDROXYPOLY (OXYETHYLENE) SULFATE, SODIUM SALT		2.44	2	105.00	A
ALPHA-ALKYLPHENYL-OMEGA-HYDROXYPOLY(OXYETHYLENE)		30.94	4	122.00	A
ALKYL (C9-C11) OLIGOMERIC D-GLUCOPYRANOSIDE		6.11	3	158.50	A
ALKYL (C8,C10) POLYGLYCOSIDE		10,877.60	697	39,159.27	A
ALLYLOXYPOLYETHYLENE GLYCOL ACETATE		17.51	83	3,433.67	A
ALUMINUM PHOSPHIDE		618.89	99	15,990.65	A

Commodity Chemical		Pounds Applied	Agricultural Applications	Amount Treated	Unit Type
		1.76	12	148.00	U
		0.28		5.00	T
		0.28		10,000.00	?
Total Pounds On This Chemical	621.20				
AMMONIUM NITRATE		3,757.78	1,011	53,397.01	A
AMMONIUM PROPIONATE		1,188.44	127	9,022.09	A
AMMONIUM SULFATE		33,775.86	2,572	139,648.07	A
AZADIRACHTIN		0.64	4	141.00	A
AZOXYSTROBIN		13.90	2	81.00	A
BACILLUS SPHAERICUS, SEROTYPE H-5A5B, STRAIN 2362		27.65	1	9.00	A
BACILLUS THURINGIENSIS (BERLINER), SUBSP. AIZAWAI, GC-91 PROTEIN		729.05	10	2,226.60	A
BACILLUS THURINGIENSIS (BERLINER), SUBSP. AIZAWAI, SEROTYPE H-7		118.63	12	752.50	A
BACILLUS THURINGIENSIS, SUBSP. AIZAWAI, STRAIN ABTS-1857		368.70	4	519.77	A
BACILLUS THURINGIENSIS, SUBSP. KURSTAKI, STRAIN ABTS-351, FERMENTATION SOLIDS AND SOLUBLES		1,240.33	97	4,927.98	A
BACILLUS THURINGIENSIS (BERLINER), SUBSP. KURSTAKI, STRAIN SA-11		2,592.72	124	6,887.60	A
BENEFIN		1,880.28	37	1,525.10	A
BENZOIC ACID		239.79	582	35,932.47	A
BIFENTHRIN		464.58	83	4,687.40	A
N,N-BIS-(2-OMEGA-HYDROXYPOLY(OXYETHYLENE)ETHYL) ALKYLAMINE, ALKYL DERIVED FROM TALLOW FATTY ACIDS		1,870.86	670	43,635.39	A
BROMOXYNIL HEPTANOATE		5,277.87	396	20,477.30	A
BROMOXYNIL OCTANOATE		6,731.58	455	23,623.72	A
2-BUTOXYETHANOL		0.55	1	80.00	A
BUTYL ALCOHOL		1,578.98	1,105	61,716.34	A
ALPHA-(PARA-TERT-BUTYLPHENYL)-OMEGA-HYDROXYPOLY (OXYETHYLENE) PHOSPHATE		2,431.89	1,038	49,287.06	A
CALCIUM CHLORIDE		661.10	969	55,909.18	A
CANOLA OIL		6.60	4	304.38	A
CARBOFURAN		4.00	1	15.00	A
CARFENTRAZONE-ETHYL		7.03	12	505.40	A
CASTOR OIL ETHOXYLATE		181.47	123	6,932.44	A
CHLORANTRANILIPROLE		1,226.81	700	42,659.80	A
CHLOROTHALONIL		182.02	1	90.00	A
CHLORPYRIFOS		175,833.82	6,183	378,316.17	A
CITRIC ACID		5,082.92	2,559	147,375.90	A
CLARIFIED HYDROPHOBIC EXTRACT OF NEEM OIL		55.86	4	141.00	A
CLETHODIM		22,508.12	2,217	113,941.45	A
COCONUT DIETHANOLAMIDE		93.67	497	20,680.95	A
COCONUT IMIDAZOLINE SODIUM CARBOXYLATE		31.19	557	33,528.89	A
COPPER HYDROXIDE		72.61	1	90.00	A
CORN SYRUP		1,348.31	68	4,425.90	A
COTTONSEED OIL		15,918.32	382	20,851.35	A
CYFLUTHRIN		443.15	159	10,681.36	A
BETA-CYFLUTHRIN		1,632.79	1,536	81,993.67	A
CYMOXANIL		9.50	1	76.00	A
CYPERMETHRIN		141.21	30	2,842.20	A
(S)-CYPERMETHRIN		2,786.75	1,032	65,406.59	A
2,4-D, DIMETHYLAMINE SALT		149.66	2	133.00	A
2,4-DB ACID		4,570.19	105	6,979.51	A
4-(2,4-DB), DIMETHYLAMINE SALT		36,728.66	940	48,168.71	A

Commodity Chemical	Pounds Applied	Agricultural Applications	Amount Treated	Unit Type
ALPHA-DECYL-OMEGA-HYDROXYPOLY(OXYETHYLENE) PHOSPHATE	21.20	40	2,393.00	A
DERIVATED NATURAL POLYMERS	20.44	160	12,313.80	A
DIAMMONIUM PHOSPHATE	3.79	2	81.00	A
DICAMBA, DIMETHYLAMINE SALT	371.09	3	396.53	A
DICAMBA, SODIUM SALT	11.28	1	82.00	A
DIETHYLENE GLYCOL	5,344.51	1,682	101,347.48	A
DIETHYLENE GLYCOL MONOETHYL ETHER	33.92	18	1,665.70	A
DIFENOCONAZOLE	0.98	1	15.00	A
DIGLYCOLAMINE SALT OF 3,6-DICHLORO-O-ANISIC ACID	73.87	6	391.00	A
DIMETHOATE	42,584.50	1,687	101,893.60	A
DIMETHYL ALKYL TERTIARY AMINES	261.13	582	35,932.47	A
DIMETHYL DICOCOALKYL AMMONIUM SALT WITH NAPHTHALENESULFONIC ACID, FORMALDEHYDE CONDENSATE	4.48	2	116.20	A
DIMETHYLPOLYSILOXANE	474.61	5,004	286,932.53	A
DIMETHYL SILICONE FLUID EMULSION	0.07	2	56.00	A
ALPHA-(ORTHO,PARA-DINONYLPHENYL)-OMEGA-HYDROXYPOLYOXY(ETHYLENE) PHOSPHATE	34.98	9	880.10	A
DIOCTYL PHTHALATE	56.28	17	1,008.00	A
DIPHACINONE	0.02	8	426.00	A
DIPROPYLENE GLYCOL METHYL ETHER	36.36	157	7,179.90	A
DIQUAT DIBROMIDE	12,605.77	240	15,459.74	A
DIURON	72,184.45	1,286	70,441.00	A
DODECYLBENZENE SULFONIC ACID	357.75	495	20,575.95	A
DODECYLBENZENE SULFONIC ACID, CALCIUM SALT	3.30	4	304.38	A
ALPHA-(PARA-DODECYLPHENYL)-OMEGA-HYDROXYPOLY (OXYETHYLENE)	14.65	23	1,185.00	A
EDTA, SODIUM SALT	0.45	11	1,239.00	A
EDTA, TETRASODIUM SALT	22.02	495	20,575.95	A
EMULSIFIABLE METHYLATED VEGETABLE OIL	5,665.35	425	29,121.02	A
EPTC	41,239.91	256	16,967.60	A
ESFENVALERATE	3.58	2	172.00	A
ETHYLENE GLYCOL	4,143.93	308	20,357.02	A
FAMOXADONE	9.50	1	76.00	A
FATTY ACIDS, METHYL ESTERS	202.82	24	1,087.00	A
FATTY ACIDS, MIXED	5,087.52	1,910	121,250.10	A
FATTY ACIDS, C16-C18 AND C18-UNSATURATED, METHYL ESTERS	6,198.17	586	37,394.87	A
FATTY ACIDS DERIVED FROM TALLOW	1,161.04	771	44,309.77	A
FERROUS SULFATE	162.20	557	33,528.89	A
FLONICAMID	891.27	136	10,300.60	A
FLUMIOXAZIN	7,211.46	957	58,578.24	A
FORMETANATE HYDROCHLORIDE	10,073.72	146	10,989.60	A
GAMMA-CYHALOTHRIN	269.00	592	33,841.82	A
GLUFOSINATE-AMMONIUM	7.91	4	18.00	A
GLYCEROL	191.74	47	2,274.90	A
GLYPHOSATE	1,033.73	17	1,023.40	A
GLYPHOSATE, DIAMMONIUM SALT	178.44	4	225.00	A
GLYPHOSATE, ISOPROPYLAMINE SALT	76,908.94	837	43,413.47	A
GLYPHOSATE, POTASSIUM SALT	8,199.15	125	5,616.93	A
HALOSULFURON-METHYL	70.26	67	1,764.10	A
HEPTAMETHYLTRISILOXANE ETHOXYLATED	139.60	89	5,374.41	A
HEPTAMETHYLTRISILOXANE-1,3-PROPANEDIOL ETHER, ETHOXYLATED PROPOXYLATED	28.71	124	6,675.50	A
HEXAZINONE	43,812.16	1,708	96,112.56	A
HEXYTHIAZOX	3.83	1	30.00	A

Commodity Chemical		Pounds Applied	Agricultural Applications	Amount Treated	Unit Type
HYDROGEN CHLORIDE		5.26	1	116.00	A
HYDROTREATED PARAFFINIC SOLVENT		35,494.94	929	47,130.67	A
2-(3-HYDROXYPROPYL)-HEPTA-METHYL TRISILOXANE, ETHOXYLATED, ACETATE		1,635.44	743	39,034.13	A
IMAZAMOX, AMMONIUM SALT		3,497.65	1,541	83,746.39	A
IMAZETHAPYR		43.11	22	959.80	A
IMAZETHAPYR, AMMONIUM SALT		5,269.08	1,141	64,343.16	A
		8.00	1	120.00	U
Total Pounds On This Chemical	5,277.08				
IMIDACLOPRID		0.37	1	8.00	A
INDOXACARB		19,899.33	3,884	257,272.63	A
ALPHA-ISODECYL-OMEGA-HYDROXYPOLY(OXYETHYLENE) PHOSPHATE		129.66	25	1,750.00	A
ISOPARAFFINIC HYDROCARBONS		1,589.90	55	4,577.80	A
ISOPROPYL ALCOHOL		6,322.31	5,330	323,671.59	A
ISOPROPYLAMINE DODECYLBENZENE SULFONATE		113.00	707	37,825.16	A
KAOLIN		1,444.00	1	76.00	A
KEROSENE		464.34	582	35,932.47	A
LAMBDA-CYHALOTHRIN		11,070.35	6,266	349,263.52	A
LAURIC ACID		2.22	2	105.00	A
LECITHIN		5,861.46	831	59,817.61	A
LIMONENE		11.30	1	80.00	A
MAGNESIUM SULFATE		8.70	11	928.00	A
MALATHION		98,586.38	1,459	84,815.13	A
MALIC ACID		0.18	2	178.20	A
MANEB		28.05	1	20.50	A
MANGANESE SULFATE		245.13	587	35,124.29	A
MCPA, DIMETHYLAMINE SALT		647.24	19	1,136.40	A
MEFENOXAM		71.29		240.10	T
		16.64	2	81.00	A
		0.15		52,694.00	U
		0.04		2,000.00	P
Total Pounds On This Chemical	88.12				
MEFENOXAM, OTHER RELATED		2.21		240.10	T
		< 0.01		52,694.00	U
		< 0.01		2,000.00	P
		< 0.01		22.00	A
Total Pounds On This Chemical	2.21				
METALAXYL		33.60		158,731.00	?
METHAMIDOPHOS		6,231.56	85	6,986.90	A
METHIDATHION		12,658.74	191	12,756.40	A
METHOMYL		9,756.78	279	18,787.43	A
METHOXYFENOZIDE		7,607.10	1,164	72,930.22	A
METHYLATED SILICA		66.57	68	4,425.90	A
METHYLATED SOYBEAN OIL		30,350.78	1,650	100,213.36	A
METHYL CELLULOSE		55.50	17	1,008.00	A
METHYL SILICONE RESINS		26.28	18	1,167.00	A
METRIBUZIN		6,415.69	227	11,975.29	A
MINERAL OIL		25,273.12	499	31,312.33	A
MODIFIED PHTHALIC GLYCEROL ALKYD RESIN		59.87	21	1,949.00	A
MORPHOLINE		24.34	17	1,008.00	A
MYCLOBUTANIL		9.00	1	90.00	A
NALED		12,892.53	153	9,161.30	A
4-NONYLPHENOL, FORMALDEHYDE RESIN, PROPOXYLATED		3,068.14	1,047	61,088.48	A
ALPHA-(PARA-NONYLPHENYL)-OMEGA-HYDROXYPOLY (OXYETHYLENE)		72,011.00	10,835	642,809.50	A

Commodity Chemical		Pounds Applied	Agricultural Applications	Amount Treated	Unit Type
ALPHA-(PARA-NONYLPHENYL)-OMEGA-HYDROXYPOLY (OXYETHYLENE), BRANCHED		2,803.99	586	35,866.08	A
ALPHA-(PARA-NONYLPHENYL)-OMEGA-HYDROXYPOLY (OXYETHYLENE), PHOSPHATE ESTER		12,631.16	560	32,190.11	A
ALPHA-(PARA-NONYLPHENYL)-OMEGA-HYDROXYPOLY (OXYETHYLENE) SULFATE, AMMONIUM SALT		20.06	213	13,614.20	A
NORFLURAZON		1,887.57	40	1,449.20	A
NOVALURON		606.29	106	7,612.25	A
ALPHA-OCTYLPHENYL-OMEGA-HYDROXYPOLY(OXYETHYLENE)		477.35	232	12,552.86	A
OIL OF JOJOBA		28.32	1	35.00	A
OLEIC ACID		2,372.49	440	25,138.22	A
OLEIC ACID, METHYL ESTER		38,722.40	1,510	78,885.59	A
		101.54	1	120.00	U
Total Pounds On This Chemical	38,823.94				
ORCHEX 796 OIL		16,414.49	356	22,686.85	A
ORGANO/MODIFIED POLYSILOXANE		0.16	3	158.50	A
ORGANOSILICONE, POLY OXYALKYLENE ETHER COPOLYMER		112.30	45	1,938.80	A
OXYDEMETON-METHYL		82.47	12	81.00	A
OXYFLUORFEN		55.22	7	243.50	A
PARAQUAT DICHLORIDE		155,913.10	3,847	218,363.24	A
PENDIMETHALIN		498,800.02	3,676	221,000.54	A
PENOXSULAM		3.89	1	108.00	A
PERMETHRIN		2,835.14	389	22,260.74	A
PETROLEUM DISTILLATES		17,638.33	313	15,395.51	A
PETROLEUM DISTILLATES, ALIPHATIC		1,633.07	256	16,869.50	A
PETROLEUM NAPHTHENIC OILS		184.22	231	15,495.50	A
PETROLEUM OIL, PARAFFIN BASED		41,189.59	1,512	94,860.53	A
PETROLEUM OIL, UNCLASSIFIED		141.39	1	160.00	A
PHOSMET		140.70	3	219.00	A
PHOSPHORIC ACID		9,645.01	4,729	279,231.71	A
BETA-PINENE POLYMER		15.67	1	45.00	A
POLYACRYLAMIDE, POLYETHYLENE GLYCOL MIXTURE		226.24	372	28,035.34	A
POLYACRYLAMIDE POLYMER		248.72	569	35,459.46	A
POLYACRYLIC POLYMER		176.35	832	45,193.71	A
POLYALKENE OXIDE MODIFIED HEPTAMETHYL TRISILOXANE		444.52	688	44,902.71	A
POLYALKYLENEOXIDE MODIFIED POLYDIMETHYL-SILOXANE		471.82	87	7,121.60	A
POLYBUTENES		1,044.49	582	37,090.49	A
POLYETHER MODIFIED POLYSILOXANE		228.83	344	22,478.42	A
POLYETHYLENE GLYCOL		9,103.07	1,335	80,699.49	A
POLYETHYLENE GLYCOL DIACETATE		1.59	83	3,433.67	A
POLYETHYLENE GLYCOL MONO(3-(TETRAMETHYL-1-(TRIMETHYLSILOXY)DISILOXANYL)PROPYL)ETHER		108.11	36	2,946.10	A
POLYETHYLENE GLYCOL OLEATE		10.37	2	116.20	A
POLY-I-PARA-MENTHENE		818.13	37	2,550.00	A
POLYMERIZED ACRYLIC ACID		6.66	7	281.40	A
POLYOXYETHYLENE DIOLEATE		2.34	45	1,938.80	A
POLYOXYETHYLENE MIXED FATTY ACID ESTER		244.10	14	1,116.00	A
POLYOXYETHYLENE POLYOXYPROPYLENE		18.44	16	709.00	A
POLYOXYETHYLENE SORBITOL, MIXED ETHER ESTER		39,617.70	498	37,294.65	A
POLYOXYETHYLENE SORBITAN MIXED FATTY ACID ESTERS		641.97	213	13,614.20	A
POLYOXYETHYLENE SORBITAN MONOOLEATE		449.78	706	37,745.16	A
POLYOXYETHYLENE SORBITAN TRIOLEATE		2,986.97	750	40,442.54	A
POLYOXYETHYLENE SOYBEAN OIL FATTY ACID ESTER		1,361.04	123	6,932.44	A
POLYPROPYLENE GLYCOL		0.05	1	35.00	A
POLYSACCHARIDE POLYMER		9.79	191	14,275.40	A
POLYSILOXANE		252.30	353	21,272.80	A
POTASSIUM CARBONATE		1.61	1	12.00	A

Commodity Chemical		Pounds Applied	Agricultural Applications	Amount Treated	Unit Type
POTASSIUM HYDROXIDE		44.05	244	14,007.70	A
POTASSIUM NITRATE		317.69	196	10,779.90	A
POTASSIUM PHOSPHITE		213.58	3	117.00	A
PROPARGITE		8,365.33	61	4,487.20	A
PROPIONIC ACID		4,449.80	637	49,153.37	A
PROPYLENE GLYCOL		1,054.87	509	27,346.51	A
PROPYLENE GLYCOL, METHYL ETHER		10.51	17	1,092.00	A
PROPYZAMIDE		106.83	5	83.00	A
PYRACLOSTROBIN		13.60	2	119.00	A
PYRETHRINS		6.33	3	121.00	A
SESAME OIL		61.85	3	121.00	A
SETHOXYDIM		2,385.10	146	6,686.85	A
SILICONE DEFOAMER		9.79	503	21,035.95	A
SODIUM DIISOOCTYLSULFOSUCCINATE		7.42	17	1,008.00	A
SODIUM DIOCTYLSULFOSUCCINATE		86.78	81	4,102.17	A
SODIUM DODECYLBENZENE SULFONATE		11.91	57	2,582.50	A
SODIUM HYDROXIDE		142.46	147	8,196.85	A
SODIUM POLYACRYLATE		175.88	120	8,740.69	A
SODIUM XYLENE SULFONATE		110.08	495	20,575.95	A
SORBITAN FATTY ACID ESTERS		140.43	213	13,614.20	A
SORBITAN TRIOLEATE		10.60	40	2,393.00	A
SORBITOL		136.10	57	2,582.50	A
SPIROMESIFEN		76.16	11	516.88	A
STRYCHNINE		138.21	85	5,845.26	A
STYRENE BUTADIENE COPOLYMER		2.32	6	126.50	A
SULFUR		451,660.36	200	14,127.74	A
TALL OIL		1,690.13	1,037	61,976.16	A
TALL OIL FATTY ACIDS		7,470.43	1,961	112,578.39	A
		21.76	1	120.00	U
Total Pounds On This Chemical	7,492.19				
ALPHA-[PARA-(1,1,3,3-TETRAMETHYLBUTYL)PHENYL]-OMEGA-HYDROXYPOLY(OXYETHYLENE)		798.45	539	23,190.95	A
ALPHA-[PARA-(1,1,3,3,-TETRAMETHYLBUTYL)PHENYL]-OMEGA-HYDROXYPOLY(OXYETHYLENE) PHOSPHATE ESTER		4.88	23	2,138.40	A
TETRAPOTASSIUM PYROPHOSPHATE		55.04	495	20,575.95	A
THIAMETHOXAM		6.90	2	59.00	A
THIRAM		641.93		310,690.00	U
		32.92		480.00	A
		8.06		5,491.00	?
Total Pounds On This Chemical	682.90				
TRIETHANOLAMINE		140.47	496	20,650.95	A
TRIFLURALIN		221,905.53	1,781	114,288.91	A
ALPHA-2,6,8-TRIMETHYL-4-NONYLOXY-OMEGA-HYDROXYPOLY(OXYETHYLENE)		108.27	70	4,043.41	A
TRISODIUM PHOSPHATE		11.12	27	1,463.30	A
ALPHA-UNDECYL-OMEGA-HYDROXYPOLY(OXYETHYLENE)		3,919.42	1,038	63,598.76	A
		21.76	1	120.00	U
Total Pounds On This Chemical	3,941.18				
UREA		678.08	213	14,162.80	A
UREA DIHYDROGEN SULFATE		25.25	9	549.00	A
VEGETABLE OIL		32,167.25	681	36,388.52	A
VINYL POLYMER		162.86	463	25,672.46	A
ZINC PHOSPHIDE		502.66	87	3,134.47	A
ZINC SULFATE		1,059.45	1,071	69,322.12	A
UNKNOWN				5,491.00	?
Site Total		2,709,918.49	76,660		

Commodity Chemical		Pounds Applied	Agricultural Applications	Amount Treated	Unit Type
ALMOND					
ABAMECTIN		8,742.33	9,889	734,159.52	A
ACEPHATE		8.25	1	8.50	A
ACEQUINOCYL		186.94	33	601.00	A
ACETAMIPRID		652.34	79	5,789.83	A
ACRYLAMIDE/SODIUM ACRYLATE COPOLYMER		108.88	27	1,611.36	A
ACRYLIC ACID		127.65	43	1,779.67	A
AGROBACTERIUM RADIOBACTER			1	53.50	U
		94.17	16	297.33	A
Total Pounds On This Chemical	94.17				
AGROBACTERIUM RADIOBACTER, STRAIN K1026		< 0.01	1	13.00	A
ALCOHOLS, C4-C12, NORMAL		1.87	4	167.00	A
ALPHA-ALKYLARYL-OMEGA-HYDROXYPOLY(OXYETHYLENE)		96,771.29	2,780	175,802.12	A
ALPHA-ALKYLARYL-OMEGA-HYDROXYPOLY(OXYETHYLENE) PHOSPHATE		35.38	59	1,730.95	A
ALKYL & DIALKYL (C8-C13) PHENOXYBENZENE DISULFONIC ACID, SODIUM		0.05	1	6.00	A
ALKYL (50%C14, 40%C12, 10%C16) DIMETHYLBENZYL AMMONIUM CHLORIDE		25.73	6	593.00	A
ALPHA-ALKYL (C8-C18)-OMEGA-HYDROXYPOLY (OXYETHYLENE) POLY(OXYPROPYLENE)		26.76	18	981.20	A
ALPHA-ALKYL (C9-C11)-OMEGA-HYDROXYPOLY (OXYETHYLENE)		18,832.27	3,742	201,026.15	A
ALPHA-ALKYL (C9-C16)-OMEGA-HYDROXYPOLY (OXYETHYLENE)		7,128.38	1,168	67,245.95	A
		243.59		800.00	U
Total Pounds On This Chemical	7,371.97				
ALPHA-ALKYL (C9-C18)-OMEGA-HYDROXYPOLY (OXYETHYLENE)		2,924.35	530	46,630.61	A
ALPHA-ALKYL (C10-C14)-OMEGA-HYDROXYPOLY (OXYETHYLENE)		131.28	23	586.03	A
ALPHA-ALKYL (SECONDARY C12-C14)-OMEGA-HYDROXYPOLY (OXYETHYLENE)		65.05	40	2,131.95	A
ALPHA-ALKYL (C12-C16)-OMEGA-HYDROXYPOLY (OXYETHYLENE)		16.31	23	586.03	A
ALPHA-ALKYL (C12-C18)-OMEGA-HYDROXYPOLY (OXYETHYLENE) POLY(OXYPROPYLENE)		1.71	2	26.50	A
ALPHA-PINENE BETA-PINENE COPOLYMER		10,467.94	601	41,465.21	A
ALPHA-ALKYL (C12-C14)-OMEGA-HYDROXYPOLY (OXYETHYLENE)		8,346.07	1,265	60,042.54	A
ALPHA-ALKYL (C12-C15)-OMEGA-HYDROXYPOLY (OXYETHYLENE) SULFATE, SODIUM SALT		1,395.73	628	33,325.01	A
ALKYL (C9-C11) OLIGOMERIC D-GLUCOPYRANOSIDE		201.06	246	6,458.96	A
ALKYL (C8,C10) POLYGLYCOSIDE		13,322.83	1,475	68,880.94	A
ALLETHRIN		0.47	4	102.00	A
ALLYLOXYPOLYETHYLENE GLYCOL ACETATE		3,327.21	1,395	80,089.49	A
ALUMINUM HYDROXIDE		0.26	1	7.50	A
ALUMINUM PHOSPHIDE		4,592.49	616	39,682.27	A
		3,236.29		15,166.75	K
		1,993.56	10	8,356,335.95	C
		1,957.90		738,657.00	T
		465.55	88	77,350.90	U
		99.72		2,257,685.00	P
		49.97	19	303,753.00	S
Total Pounds On This Chemical	12,395.47				
ALUMINUM SULFATE		291.00	3	97.00	A

Commodity Chemical		Pounds Applied	Agricultural Applications	Amount Treated	Unit Type
AMMONIUM CITRATE		4.56	1	40.00	A
AMMONIUM NITRATE		8,050.49	4,019	197,550.32	A
AMMONIUM PROPIONATE		5,692.27	1,052	82,036.33	A
		3.77	1	15.00	U
Total Pounds On This Chemical	5,696.04				
AMMONIUM SULFATE		191,139.80	8,110	482,574.39	A
		0.94	1	15.00	U
Total Pounds On This Chemical	191,140.74				
AMMONIUM THIOCYANATE		2.52	1	7.50	A
AZADIRACHTIN		0.21	10	11.69	A
AZOXYSTROBIN		25,132.75	1,638	122,528.13	A
BACILLUS THURINGIENSIS (BERLINER)		2.50	1	20.00	A
BACILLUS THURINGIENSIS (BERLINER), SUBSP. AIZAWAI, GC-91 PROTEIN		196.00	2	392.00	A
BACILLUS THURINGIENSIS, SUBSP. AIZAWAI, STRAIN ABTS-1857		8.64	2	8.00	A
BACILLUS THURINGIENSIS, SUBSP. KURSTAKI, STRAIN ABTS-351, FERMENTATION SOLIDS AND SOLUBLES		8,861.53	131	16,702.80	A
BACILLUS THURINGIENSIS, SUBSP. KURSTAKI, STRAIN HD-1		48.02	4	256.00	A
BACILLUS THURINGIENSIS (BERLINER), SUBSP. KURSTAKI, STRAIN SA-11		54.25	4	152.00	A
BENZOIC ACID		290.57	715	30,196.03	A
BIFENAZATE		14,808.65	409	27,003.67	A
BIFENTHRIN		146,633.59	2,235	205,398.72	A
N,N-BIS-(2-OMEGA-HYDROXYPOLY(OXYETHYLENE)ETHYL) ALKYLAMINE, ALKYL DERIVED FROM TALLOW FATTY ACIDS		17,836.62	2,254	146,271.89	A
N,N-BIS-(2-(OMEGA-HYDROXYPOLY(OXYETHYLENE)/POLY (OXYPROPYLENE))ETHYL)ALKYL (C8-C18) AMINE		77.82	2	63.00	A
BOSCALID		61,485.00	5,242	323,067.45	A
BRODIFACOUM		< 0.01	1	540.00	A
BUPROFEZIN		1,782.65	8	1,160.11	A
2-BUTOXYETHANOL		25.95	74	2,326.45	A
BUTYL ALCOHOL		12,436.91	2,858	174,483.62	A
ALPHA-(PARA-TERT-BUTYLPHENYL)-OMEGA-HYDROXYPOLY (OXYETHYLENE) PHOSPHATE		1,447.80	150	8,630.00	A
CALCIUM CHLORIDE		2,701.76	581	44,664.79	A
CALCIUM HYDROXIDE		8,390.65	15	793.70	A
CAPSICUM OLEORESIN		0.10	1	1.00	A
CAPTAN		19,359.05	127	9,806.85	A
CAPTAN, OTHER RELATED		440.87	127	9,806.85	A
CARBARYL		1,602.55	19	1,058.92	A
CARBO METHOXY ETHER CELLULOSE, SODIUM SALT		0.18	1	160.00	A
CARBON		129.31	7	155.00	A
		1.43	2	16.00	U
Total Pounds On This Chemical	130.73				
CARFENTRAZONE-ETHYL		1,272.71	1,492	74,340.18	A
CASEIN		10.10	10	694.00	A
CASTOR OIL ETHOXYLATE		1,680.31	552	18,622.62	A
CHENOPODIUM AMBROSIODES NEAR AMBROSIODES		2,442.80	16	1,318.90	A
CHLORANTRANILIPROLE		8,531.91	1,320	106,204.04	A
CHLOROPHACINONE		0.34	31	2,767.00	A
		< 0.01	1	5.00	?
Total Pounds On This Chemical	0.34				
CHLOROPICRIN		27,677.77	38	2,565.90	A
		174.91	26	2,464.00	U

Commodity Chemical		Pounds Applied	Agricultural Applications	Amount Treated	Unit Type
Total Pounds On This Chemical	27,852.68				
CHLOROTHALONIL		217,299.57	1,216	77,045.42	A
		132.61	1	340.00	U
Total Pounds On This Chemical	217,432.18				
CHLORPYRIFOS		262,002.44	1,902	142,699.22	A
CITRIC ACID		23,633.79	4,088	276,707.81	A
		1.89	1	15.00	U
Total Pounds On This Chemical	23,635.68				
CLARIFIED HYDROPHOBIC EXTRACT OF NEEM OIL		2,190.42	22	851.00	A
CLETHODIM		405.84	99	4,283.06	A
CLOFENTEZINE		3,559.35	252	18,248.37	A
COCONUT DIETHANOLAMIDE		6,603.60	1,032	60,040.82	A
COCONUT IMIDAZOLINE SODIUM CARBOXYLATE		63.32	89	8,356.31	A
COPPER HYDROXIDE		230,429.44	1,864	122,175.72	A
		0.40	1	7.00	U
Total Pounds On This Chemical	230,429.84				
COPPER OXIDE (OUS)		46,875.70	238	12,716.72	A
COPPER OXYCHLORIDE		559.37	5	170.50	A
COPPER SULFATE (BASIC)		155,277.28	497	35,496.61	A
COPPER SULFATE (PENTAHYDRATE)		1,509.75	6	187.00	A
CORN PRODUCT, HYDROLYZED		134.58	4	161.50	A
CORN SYRUP		143.07	11	675.74	A
COTTONSEED FLOUR		121.09	18	712.30	A
COTTONSEED OIL		24,611.73	230	11,582.69	A
CYFLUTHRIN		688.23	84	15,487.00	A
BETA-CYFLUTHRIN		17.35	22	897.00	A
(S)-CYPERMETHRIN		126.54	32	2,547.89	A
CYPRODINIL		45,005.14	3,210	180,891.28	A
		10.31	1	340.00	U
Total Pounds On This Chemical	45,015.45				
2,4-D		6,298.56	156	9,651.86	A
2,4-D, DIETHANOLAMINE SALT		5,791.55	416	22,665.63	A
2,4-D, DIMETHYLAMINE SALT		104,963.84	2,544	123,814.42	A
		17.44	1	40.00	U
Total Pounds On This Chemical	104,981.29				
2,4-D, TRIETHYLAMINE SALT		62.04	2	115.00	A
DAZOMET		21.04	1	34.00	A
ALPHA-DECYL-OMEGA-HYDROXYPOLY(OXYETHYLENE) PHOSPHATE		405.92	30	1,824.50	A
DELTAMETHRIN		181.13	222	8,218.88	A
DERIVATED NATURAL POLYMERS		13.20	54	4,021.47	A
DIAZINON		3,647.08	43	1,733.68	A
DICAMBA, DIMETHYLAMINE SALT		0.37	1	8.00	A
1,3-DICHLOROPROPENE		942,279.08	196	3,009.89	A
DIDECYL DIMETHYL AMMONIUM CHLORIDE		9.65	6	593.00	A
DIETHYLENE GLYCOL		12,748.05	2,365	137,214.53	A
		1.45	1	15.00	U
Total Pounds On This Chemical	12,749.50				
DIETHYLENE GLYCOL MONOETHYL ETHER		30.38	55	2,651.47	A
DIFENOCONAZOLE		4,109.89	415	36,568.07	A
DIFLUBENZURON		22,640.84	1,717	104,983.65	A
N,N-DI (HYDROXY ETHYL) ALKYL AMINE, ALKYL DERIVED FROM SOYBEAN FATTY ACIDS		2.99	1	147.00	A
DIMETHYL ALKYL TERTIARY AMINES		314.64	713	30,040.84	A
3,7-DIMETHYL-6-OCTEN-1-OL		0.66	1	40.00	A
DIMETHYLPOLYSILOXANE		38,741.92	12,478	768,483.43	A
		< 0.01	1	15.00	U

Commodity Chemical		Pounds Applied	Agricultural Applications	Amount Treated	Unit Type
Total Pounds On This Chemical	38,741.92				
DIMETHYL SILICONE FLUID EMULSION		12.81	124	3,004.15	A
ALPHA-(ORTHO,PARA-DINONYLPHENYL)-OMEGA-HYDROXYPOLYOXY(ETHYLENE) PHOSPHATE		316.03	79	3,507.50	A
DIOCTYL DIMETHYL AMMONIUM CHLORIDE		9.65	6	593.00	A
DIOCTYL PHTHALATE		9.61	5	138.00	A
DIPHACINONE		0.48	99	4,060.00	A
		0.02	34	182.00	U
Total Pounds On This Chemical	0.50				
DIQUAT DIBROMIDE		33.63	5	369.00	A
DIURON		134.57	6	208.14	A
Z-8-DODECENOL		< 0.01	2	16.00	A
E-8-DODECENYL ACETATE		0.02	2	16.00	A
Z-8-DODECENYL ACETATE		0.29	2	16.00	A
DODECYLBENZENE SULFONIC ACID		1,123.89	404	26,715.81	A
ALPHA-(PARA-DODECYLPHENYL)-OMEGA-HYDROXYPOLY (OXYETHYLENE)		564.78	601	41,465.21	A
EDTA, SODIUM SALT		56.25	570	54,163.70	A
EDTA, TETRASODIUM SALT		69.16	404	26,715.81	A
EMAMECTIN BENZOATE		81.95	34	4,124.60	A
EMULSIFIABLE METHYLATED VEGETABLE OIL		3,378.02	144	9,599.41	A
EPN		528.02	3	135.00	A
EPTC		2,368.98	36	1,043.99	A
ESFENVALERATE		15,378.63	3,124	200,723.66	A
ETHEPHON		< 0.01	1	1.20	A
ETHYLENE GLYCOL		4,102.00	238	13,486.57	A
ETHYLENE GLYCOL MONOMETHYL ETHER		8.22	9	262.00	A
ETOXAZOLE		12,321.02	1,037	94,064.35	A
FARNESOL		0.27	1	40.00	A
FATTY ACID AND PHOSPHATIC		6.48	1	147.00	A
FATTY ACIDS, METHYL ESTERS		7,058.80	104	14,653.70	A
FATTY ACIDS, MIXED		10,227.28	3,084	242,871.39	A
FATTY ACIDS, C16-C18 AND C18-UNSATURATED, METHYL ESTERS		52,390.85	2,064	127,698.89	A
FATTY ACIDS DERIVED FROM TALLOW		3,338.75	1,265	60,042.54	A
FENBUCONAZOLE		7,778.37	1,263	73,770.74	A
FENBUTATIN-OXIDE		955.25	24	1,298.88	A
FENPROPATHRIN		1,355.29	62	3,842.48	A
FENPYROXIMATE		13,029.73	899	102,057.28	A
FERROUS SULFATE		329.26	89	8,356.31	A
FLUAZIFOP-P-BUTYL		22.23	5	125.00	A
FLUBENDIAMIDE		6,000.57	709	45,131.48	A
FLUMIOXAZIN		19,393.48	1,777	80,965.67	A
FOSETYL-AL		160.00	4	40.00	A
FREE FATTY ACIDS AND/OR AMINE SALTS		20.23	1	266.00	A
GAMMA AMINOBUTYRIC ACID		78.48	3	295.00	A
GAMMA-CYHALOTHRIN		26.59	19	661.50	A
GERANIOL		0.66	1	40.00	A
GLUFOSINATE-AMMONIUM		273,339.62	7,332	340,317.78	A
		408.24	3	463.00	S
		1.19	1	1.00	U
Total Pounds On This Chemical	273,749.04				
GLUTAMIC ACID		78.48	3	295.00	A
GLYCEROL		896.34	248	12,892.09	A
GLYCERYL STEARATE		1.00	1	147.00	A
GLYPHOSATE		373,331.10	3,082	242,688.78	A
GLYPHOSATE, DIAMMONIUM SALT		6,979.18	196	11,988.17	A

Commodity Chemical		Pounds Applied	Agricultural Applications	Amount Treated	Unit Type
GLYPHOSATE, ISOPROPYLAMINE SALT		1,365,294.59	19,629	1,030,345.47	A
		1,505.63	2	2,855.00	U
Total Pounds On This Chemical	1,366,800.22				
GLYPHOSATE, MONOAMMONIUM SALT		329.01	48	529.80	A
GLYPHOSATE, POTASSIUM SALT		98,400.70	1,334	61,136.78	A
HEPTAMETHYLTRISILOXANE ETHOXYLATED		4,278.09	535	44,811.43	A
HEPTAMETHYLTRISILOXANE-1,3-PROPANEDIOL ETHER, ETHOXYLATED PROPOXYLATED		801.02	1,624	62,526.51	A
(Z,Z)-11,13-HEXADECADIENAL		0.09	5	763.20	A
HEXYTHIAZOX		16,938.86	1,185	109,695.83	A
HYDRAMETHYLNON		17.62	13	3,219.00	A
HYDROGEN PEROXIDE		13.31	1	18.00	A
HYDROTREATED PARAFFINIC SOLVENT		17,117.48	525	28,944.39	A
2-(3-HYDROXYPROPYL)-HEPTA-METHYL TRISILOXANE, ETHOXYLATED, ACETATE		43,129.81	4,190	275,187.96	A
IMIDACLOPRID		1,873.62	58	5,425.00	A
IPRODIONE		193,561.82	5,953	369,926.07	A
IRON PHOSPHATE		0.99	1	2.25	A
ISOOCTYL PHTHALATE		8.34	9	262.00	A
ISOPARAFFINIC HYDROCARBONS		134.37	6	304.80	A
ISOPROPYL ALCOHOL		23,105.99	8,444	495,317.82	A
		0.48	1	40.00	U
Total Pounds On This Chemical	23,106.47				
ISOPROPYLAMINE DODECYLBENZENE SULFONATE		208.48	790	44,873.86	A
ISOXABEN		131.25	9	233.00	A
JAGUAR		0.03	1	7.50	A
KAOLIN		6,433.40	8	1,042.00	A
KEROSENE		566.12	714	30,049.03	A
LAMBDA-CYHALOTHRIN		5,897.46	1,761	116,838.91	A
LAURIC ACID		1,268.85	628	33,325.01	A
LECITHIN		45,339.01	2,239	180,194.28	A
		243.59		800.00	U
Total Pounds On This Chemical	45,582.60				
LIME		65.01	10	694.00	A
LIME-SULFUR		60,561.81	45	1,945.50	A
LIMONENE		514.08	82	2,980.95	A
MAGNESIUM PHOSPHIDE		316.10		1,327,431.00	C
		121.13		2,360.00	T
		2.44		24,450.00	S
Total Pounds On This Chemical	439.67				
MAGNESIUM SULFATE		51.39	15	972.70	A
MALIC ACID		0.87	1	35.00	A
MANCOZEB		99.40	1	50.00	A
MANEB		8,195.06	150	13,676.00	A
MANGANESE SULFATE		462.10	100	8,792.31	A
MCPA, DIMETHYLAMINE SALT		3.74	1	8.00	A
MEFENOXAM		455.90	24	526.41	A
		0.55	1	533.00	U
Total Pounds On This Chemical	456.45				
METAFLUMIZONE		< 0.01	1	4.00	A
METAM-SODIUM		34.40	1	65.00	U
METCONAZOLE		8,888.88	1,323	87,809.72	A
METHIDATHION		620.13	8	620.00	A
S-METHOPRENE		389.71	613	60,072.56	A
METHOXYFENOZIDE		53,746.31	2,853	208,000.46	A
METHYLATED SILICA		2.77	9	612.74	A
METHYLATED SOYBEAN OIL		104,434.93	4,652	259,732.88	A

Commodity Chemical		Pounds Applied	Agricultural Applications	Amount Treated	Unit Type
METHYL BROMIDE		9,299.17	81	7,900.41	A
		4,374.89	46	86,351.50	U
		403.50		176,450.00	C
		306.00		153.00	K
		59.25		170,020.00	S
		36.89		2.50	T
Total Pounds On This Chemical	14,479.69				
METHYL CELLULOSE		9.47	5	138.00	A
METHYL SILICONE RESINS		8,098.10	1,231	59,461.57	A
MINERAL OIL		4,424,514.29	6,317	389,329.64	A
		1.25	1	7.00	U
Total Pounds On This Chemical	4,424,515.54				
MODIFIED PHTHALIC GLYCEROL ALKYD RESIN		15,717.02	1,018	87,963.28	A
MORPHOLINE		7.76	14	400.00	A
MSMA		141.05	6	116.45	A
MYCLOBUTANIL		617.88	122	4,917.64	A
MYROTHECIUM VERRUCARIA, DRIED FERMENTATION SOLIDS & SOLUBLES, STRAIN AARC-0255		62.64	4	34.80	A
NAPROPAMIDE		371.67	8	385.20	A
NEROLIDOL		0.66	1	40.00	A
4-NONYLPHENOL, FORMALDEHYDE RESIN, PROPOXYLATED		31,561.08	4,097	263,314.48	A
		0.17	1	1.00	U
Total Pounds On This Chemical	31,561.25				
ALPHA-(PARA-NONYLPHENYL)-OMEGA-HYDROXYPOLY (OXYETHYLENE)		277,532.98	19,696	1,163,512.77	A
		0.76	2	16.00	U
Total Pounds On This Chemical	277,533.75				
ALPHA-(PARA-NONYLPHENYL)-OMEGA-HYDROXYPOLY (OXYETHYLENE), BRANCHED		2,035.91	655	26,233.73	A
ALPHA-(PARA-NONYLPHENYL)-OMEGA-HYDROXYPOLY (OXYETHYLENE), PHOSPHATE ESTER		19,297.08	2,077	147,699.50	A
		0.94	1	15.00	U
Total Pounds On This Chemical	19,298.02				
NONYL PHENOXY POLYOXYETHYLENE ETHANOL-IODINE COMPLEX		65.14	1	107.00	A
ALPHA-(PARA-NONYLPHENYL)-OMEGA-HYDROXYPOLY (OXYETHYLENE) SULFATE, AMMONIUM SALT		24.87	215	12,609.63	A
NORFLURAZON		9,233.21	248	10,188.02	A
		17.69	1	15.00	U
Total Pounds On This Chemical	9,250.90				
NOVIFLUMURON			1	8.00	A
N-OCTYL BICYCLOHEPTENE DICARBOXIMIDE		4.59	7	454.00	A
OCTYL DECYL DIMETHYL AMMONIUM CHLORIDE		19.30	6	593.00	A
ALPHA-OCTYLPHENYL-OMEGA-HYDROXYPOLY(OXYETHYLENE)		3,312.62	281	20,632.47	A
		2.51	1	40.00	U
Total Pounds On This Chemical	3,315.12				
OIL OF JOJOBA		81.39	5	162.50	A
OLEIC ACID		188.70	107	3,382.73	A
OLEIC ACID, METHYL ESTER		91,948.49	3,813	238,328.89	A
		1,136.76		800.00	U
Total Pounds On This Chemical	93,085.25				
ORCHEX 796 OIL		851.11	28	813.89	A
ORGANO/MODIFIED POLYSILOXANE		5.35	246	6,458.96	A
ORGANOSILICONE, POLY OXYALKYLENE ETHER COPOLYMER		256.76	55	5,123.68	A
ORYZALIN		199,195.96	2,221	89,941.23	A
OXYFLUORFEN		205,950.29	13,650	722,189.74	A
		3.59	3	56.00	U

Commodity Chemical		Pounds Applied	Agricultural Applications	Amount Treated	Unit Type
Total Pounds On This Chemical	205,953.88				
PARAQUAT DICHLORIDE		183,011.18	4,183	209,706.17	A
PENDIMETHALIN		312,197.19	3,158	152,550.01	A
PENOXSULAM		377.51	319	13,248.48	A
PERMETHRIN		18,754.64	915	72,997.36	A
PETROLEUM DISTILLATES		7,362.07	298	19,513.02	A
PETROLEUM DISTILLATES, ALIPHATIC		2,437.41	61	3,523.86	A
PETROLEUM DISTILLATES, REFINED		51,262.55	35	6,008.00	A
PETROLEUM NAPHTHENIC OILS		76.22	27	1,611.36	A
PETROLEUM OIL, PARAFFIN BASED		96,023.39	1,657	98,125.07	A
PETROLEUM OIL, UNCLASSIFIED		7,320,009.64	5,562	517,303.91	A
PHOSMET		22,580.57	117	6,452.66	A
PHOSPHINE		2,724.67		47,742,994.14	C
		187.16		42,687.24	T
		71.68		1,603,982.00	S
		20.82		10,937.18	K
		9.94		3,693,941.00	P
		9.53		918,357.40	U
		1.06		389.40	A
Total Pounds On This Chemical	3,024.87				
PHOSPHORIC ACID		39,766.73	5,108	350,839.32	A
		1.79	1	40.00	U
Total Pounds On This Chemical	39,768.53				
BETA-PINENE POLYMER		370.31	37	1,506.50	A
PIPERONYL BUTOXIDE		2.22	7	454.00	A
PIPERONYL BUTOXIDE, OTHER RELATED		0.55	7	454.00	A
POLYACRYLAMIDE, POLYETHYLENE GLYCOL MIXTURE		499.26	231	13,430.05	A
POLYACRYLAMIDE POLYMER		205.65	376	22,395.81	A
POLYACRYLIC POLYMER		272.13	745	46,113.53	A
POLYALKENE OXIDE MODIFIED HEPTAMETHYL TRISILOXANE		3,093.08	2,382	135,648.39	A
POLYALKYLENEOXIDE MODIFIED POLYDIMETHYL-SILOXANE		518.28	93	5,012.71	A
POLYBUTENES		9,355.51	2,064	127,698.89	A
POLYETHER MODIFIED POLYSILOXANE		8,253.98	626	45,461.67	A
POLYETHYLENE GLYCOL		20,961.35	2,305	118,506.57	A
POLYETHYLENE GLYCOL DIACETATE		302.47	1,395	80,089.49	A
POLYETHYLENE GLYCOL MONO(3-(TETRAMETHYL-1-(TRIMETHYLSILOXY)DISILOXANYL)PROPYL)ETHER		1,838.55	448	35,652.49	A
POLY-I-PARA-MENTHENE		13,772.19	541	44,538.42	A
POLYMERIZED ACRYLIC ACID		346.83	115	4,357.82	A
		1.89	1	15.00	U
Total Pounds On This Chemical	348.71				
POLYMERIZED PINENE		308.91	6	650.00	A
POLYOXIN D		560.23	176	12,941.48	A
POLYOXYETHYLENE DIOLEATE		5.35	55	5,123.68	A
POLYOXYETHYLENE POLYOXYPROPYLENE		7,666.05	1,293	82,672.03	A
POLY(OXYETHYLENE) POLY(OXYPROPYLENE) GLYCOL MONOALLYL ETHER		2,596.30	754	24,207.31	A
POLYOXYETHYLENE SORBITOL, MIXED ETHER ESTER		2,480.07	355	19,333.68	A
POLYOXYETHYLENE SORBITAN MIXED FATTY ACID ESTERS		795.74	215	12,609.63	A
POLYOXYETHYLENE SORBITAN MONOOLEATE		771.33	719	42,614.91	A
POLYOXYETHYLENE SORBITAN TRIOLEATE		5,438.69	749	44,439.41	A
POLYOXYETHYLENE SOYBEAN OIL FATTY ACID ESTER		12,602.30	552	18,622.62	A
POLYPROPYLENE GLYCOL		3.52	28	1,331.80	A
POLYSACCHARIDE POLYMER		9.53	74	5,433.07	A
POLYSILOXANE		162.64	183	8,335.79	A
POTASSIUM HYDROXIDE		691.79	242	15,578.06	A
POTASSIUM NITRATE		1,546.74	137	12,171.25	A

Commodity Chemical		Pounds Applied	Agricultural Applications	Amount Treated	Unit Type
POTASSIUM PHOSPHITE		2,084.23	20	1,585.80	A
PROMETON		0.14	1	20.00	A
PROPARGITE		50,919.27	337	24,161.48	A
PROPICONAZOLE		46,992.07	3,670	231,176.94	A
PROPIONIC ACID		30,101.88	1,176	115,621.08	A
PROPYLENE GLYCOL		19,468.20	2,239	152,720.12	A
PROPYLENE GLYCOL, METHYL ETHER		11.45	32	759.80	A
PROPYLENE OXIDE		5,490.00		2,011,095.00	P
		5,152.00		149,271.00	U
		3,075.00		824.02	T
		450.00		147,604.00	C
Total Pounds On This Chemical	14,167.00				
PYRACLOSTROBIN		31,230.47	5,242	323,067.45	A
PYRAFLUFEN-ETHYL		11.87	53	3,990.79	A
PYRETHRINS		25.04	15	1,355.71	A
PYRIDABEN		841.27	26	1,794.00	A
PYRIMETHANIL		13,455.21	944	56,159.47	A
PYRIPROXYFEN		2,264.16	1,375	139,200.79	A
QST 713 STRAIN OF DRIED BACILLUS SUBTILIS		342.50	43	2,663.21	A
QUILLAJA		0.36	1	160.00	A
REYNOUTRIA SACHALINENSIS		136.23	12	666.00	A
RIMSULFURON		2,013.90	1,040	46,000.33	A
SAFLUFENACIL		549.21	275	17,402.37	A
		0.44	1	15.00	U
Total Pounds On This Chemical	549.64				
SALICYLIC AND BENZOIC ESTERS OF PROPYLENE GLYCOL		95.18	2	63.00	A
SETHOXYDIM		4,079.49	386	20,374.35	A
		404.18		800.00	U
Total Pounds On This Chemical	4,483.67				
SILICONE		0.03	1	5.00	A
SILICONE DEFOAMER		30.31	407	26,875.31	A
SIMAZINE		36,929.01	1,005	68,930.86	A
		45.83	2	55.00	U
Total Pounds On This Chemical	36,974.84				
SODIUM BISULFATE		2.19	2	6.00	A
SODIUM DIISOOCTYLSULFOSUCCINATE		2.37	14	400.00	A
SODIUM DIOCTYLSULFOSUCCINATE		71.72	30	1,346.20	A
SODIUM DODECYLBENZENE SULFONATE		3.34	6	193.50	A
SODIUM HYDROXIDE		652.09	470	22,380.24	A
SODIUM HYPOCHLORITE		174.17	55	2,656.50	A
SODIUM NITRATE		244.76	7	155.00	A
		2.70	2	16.00	U
Total Pounds On This Chemical	247.46				
SODIUM POLYACRYLATE		145.53	937	77,678.51	A
SODIUM TETRATHIOCARBONATE		5,858.62	5	182.25	A
SODIUM XYLENE SULFONATE		345.81	404	26,715.81	A
SORBITAN FATTY ACID ESTERS		174.07	215	12,609.63	A
SORBITAN TRIOLEATE		202.96	30	1,824.50	A
SORBITOL		38.20	6	193.50	A
SOYBEAN FATTY ACIDS, DIMETHYLAMINE SALT		0.19	1	8.19	A
SOYBEAN OIL		3,137.49	4	283.00	A
SPINETORAM		271.50	112	4,371.85	A
SPINOSAD		167.48	34	1,642.35	A
SPIRODICLOFEN		11,603.29	484	33,025.36	A
SPIROTETRAMAT		11.39	28	908.50	A
STARCH		0.02	9	236.00	A
STREPTOMYCES LYDICUS WYEC 108		0.06	12	601.51	A

Commodity Chemical		Pounds Applied	Agricultural Applications	Amount Treated	Unit Type
STRYCHNINE		127.47	334	17,680.69	A
STYRENE BUTADIENE COPOLYMER		501.95	84	4,340.40	A
SUGAR		49.86	18	712.30	A
SULFUR		281,991.55	550	41,773.13	A
SULFURIC ACID		7.44	1	107.00	A
SULFURYL FLUORIDE		13,331.20		1,615,475.00	C
		864.27		448,250.00	S
Total Pounds On This Chemical	14,195.47				
TALL OIL		5,614.66	1,780	101,643.19	A
TALL OIL FATTY ACIDS		7,340.38	3,105	142,886.09	A
TEBUCONAZOLE		1,392.22	95	8,267.20	A
TEBUFENOZIDE		18.42	2	40.00	A
ALPHA-[PARA-(1,1,3,3-TETRAMETHYLBUTYL)PHENYL]-OMEGA-HYDROXYPOLY(OXYETHYLENE)		9,328.28	1,066	85,080.85	A
ALPHA-[PARA-(1,1,3,3,-TETRAMETHYLBUTYL)PHENYL]-OMEGA-HYDROXYPOLY(OXYETHYLENE) PHOSPHATE ESTER		138.56	22	1,481.70	A
TETRAPOTASSIUM PYROPHOSPHATE		172.91	404	26,715.81	A
THIAMETHOXAM		0.17	1	79.00	A
THIOPHANATE-METHYL		17,334.71	292	28,199.11	A
TRICLOPYR, TRIETHYLAMINE SALT		0.43	1	8.00	A
TRIETHANOLAMINE		440.91	404	26,715.81	A
TRIFLOXYSTROBIN		3,836.04	493	39,496.20	A
TRIFLURALIN		20,375.99	241	33,881.03	A
ALPHA-2,6,8-TRIMETHYL-4-NONYLOXY-OMEGA-HYDROXYPOLY(OXYETHYLENE)		4,191.49	554	49,670.99	A
TRISODIUM PHOSPHATE		103.64	36	3,519.85	A
ALPHA-UNDECYL-OMEGA-HYDROXYPOLY(OXYETHYLENE)		13,686.66	1,065	72,598.75	A
UREA		7,156.39	543	35,203.06	A
UREA DIHYDROGEN SULFATE		413.83	73	3,575.40	A
VEGETABLE OIL		3,193.37	27	2,190.80	A
VINYL POLYMER		392.46	285	24,623.30	A
WARFARIN		< 0.01	1	30.00	A
XYLENE RANGE AROMATIC SOLVENT		470.63	3	135.00	A
YEAST		155.99	18	712.30	A
ZINC PHOSPHIDE		13.73	16	723.55	A
ZINC SULFATE		6,354.60	997	86,634.77	A
ZIRAM		557,762.67	1,495	111,387.57	A
		0.86	1	15.00	U
Total Pounds On This Chemical	557,763.52				
Site Total		20,498,410.70	198,166		
AMARANTH, EDIBLE (CHINESE SPINACH)					
AZOXYSTROBIN		2.60	2	40.00	A
BACILLUS THURINGIENSIS, SUBSP. KURSTAKI, STRAIN ABTS-351, FERMENTATION SOLIDS AND SOLUBLES		0.07	1	0.50	A
BENSULIDE		34.70	3	15.00	A
CHLORANTRANILIPROLE		0.79	2	20.00	A
(S)-CYPERMETHRIN		1.39	2	40.00	A
MALATHION		203.68	5	70.50	A
METAM-SODIUM		5,926.63	1	20.00	A
METHOXYFENOZIDE		1.41	2	20.00	A
SPINETORAM		1.41	4	60.00	A
Site Total		6,172.68	22		

Commodity Chemical		Pounds Applied	Agricultural Applications	Amount Treated	Unit Type
ANIMAL PREMISE					
ALKYL (50%C14, 40%C12, 10%C16) DIMETHYLBENZYL AMMONIUM CHLORIDE		1,640.02		290.00	U
ALKYL (60%C14, 30%C16, 5%C12, 5%C18) DIMETHYLBENZYL AMMONIUM CHLORIDE		107.66		138.00	U
		32.65		420,000.00	S
		< 0.01		10.00	A
Total Pounds On This Chemical	140.32				
ALKYL (61%C12,23%C14,11%C16,2.5%C8 & C10, 2.5%C18) DIMETHYL BENZYL AMMONIUM CHLORIDE		71.46		47.00	U
ALKYL (67%C12, 25%C14, 7%C16, 1%C8,C10,C18) DIMETHYLBENZYL AMMONIUM CHLORIDE		98.81		15.00	U
ALKYL (50%C12, 30%C14, 17%C16, 3%C18) DIMETHYLETHYLBENZYL AMMONIUM CHLORIDE		< 0.01		7.00	U
		< 0.01		10.00	A
Total Pounds On This Chemical	< 0.01				
ALKYL (68%C12, 32%C14) DIMETHYLETHYLBENZYL AMMONIUM CHLORIDE		107.66		131.00	U
		32.65		420,000.00	S
Total Pounds On This Chemical	140.31				
D-TRANS ALLETHRIN		0.37		85.00	U
		< 0.01		10.00	A
Total Pounds On This Chemical	0.37				
ALUMINUM PHOSPHIDE		0.76		6,000.00	C
PARA-TERT-AMYLPHENOL		221.31		20,857.00	U
		12.89		836,000.00	S
		3.59		36.00	A
		1.07		1,000.00	?
Total Pounds On This Chemical	238.87				
ORTHO-BENZYL-PARA-CHLOROPHENOL		348.91		20,857.00	U
		19.34		836,000.00	S
		5.39		36.00	A
		1.61		1,000.00	?
Total Pounds On This Chemical	375.25				
BIFENTHRIN		< 0.01		1.00	U
BORIC ACID		4,768.24		15.41	A
		2,720.00		210,000.00	C
		1,497.60		58,002.00	U
		480.00	1	827,500.00	S
Total Pounds On This Chemical	9,465.84				
BRODIFACOUM		0.10		220.00	U
BROMADIOLONE		0.12		212.00	U
		< 0.01		18.00	A
Total Pounds On This Chemical	0.13				
BROMETHALIN		0.05		41.00	U
CHLORINE DIOXIDE		56.94		9.00	U
		44.19	22	844,500.00	S
		6.80	2	3.26	A
Total Pounds On This Chemical	107.93				
CHLOROPHACINONE		3.38		82.00	U
CHLORPYRIFOS		3.67		1.70	A
COCONUT DIETHANOLAMIDE		0.13		4.00	U
CYFLUTHRIN		4.44	3	592,000.00	S
		0.80		4.00	U
Total Pounds On This Chemical	5.24				
BETA-CYFLUTHRIN		489.78		2,337.00	U
		6.91		524,600.00	C

Commodity Chemical		Pounds Applied	Agricultural Applications	Amount Treated	Unit Type
		1.42		159,800.00	S
Total Pounds On This Chemical	498.11				
CYPERMETHRIN		86.38		870.36	A
		73.19		237.00	U
Total Pounds On This Chemical	159.57				
CYROMAZINE		4.04		5.00	U
DDVP		704.36		2,511.00	U
		613.17		1,876.14	A
Total Pounds On This Chemical	1,317.53				
DDVP, OTHER RELATED		52.75		2,511.00	U
		45.91		1,876.14	A
Total Pounds On This Chemical	98.66				
DIDECYL DIMETHYL AMMONIUM CHLORIDE		71.46		47.00	U
DIFETHIALONE		0.07		180.00	U
DIMETHYLPOLYSILOXANE		0.45		46.00	U
DINOTEFURAN		0.01		0.60	A
DIPHACINONE		0.07		90.00	U
DIPHACINONE, SODIUM SALT		0.39		92.00	U
DODECYLBENZENE SULFONIC ACID		0.56		4.00	U
EDTA, TETRASODIUM SALT		0.03		4.00	U
ETHYL ALCOHOL		4.97		7.00	U
		0.48		10.00	A
Total Pounds On This Chemical	5.45				
FORMALDEHYDE		1,660.14		17.00	U
		389.31		524,600.00	C
Total Pounds On This Chemical	2,049.45				
GAMMA-CYHALOTHRIN		42.30		89.00	U
GLUTARALDEHYDE		25.71		11.00	U
GLYPHOSATE, DIAMMONIUM SALT		7.35		5.00	U
GLYPHOSATE, ISOPROPYLAMINE SALT		2,328.48		327.00	U
		9.99		2.00	A
Total Pounds On This Chemical	2,338.47				
GLYPHOSATE, POTASSIUM SALT		6.69		5.00	U
IMAZALIL		0.31		25.00	A
IMIDACLOPRID		39.02		259.00	U
		16.12		298.50	A
		< 0.01		7,000.00	S
Total Pounds On This Chemical	55.14				
IODINE		0.17		6.00	U
ISOPROPYL ALCOHOL		9.41		50.00	U
LAMBDA-CYHALOTHRIN		0.98		0.11	A
MUSCALURE		2.05		261.00	U
		0.24		299.10	A
		0.01		58,500.00	S
Total Pounds On This Chemical	2.30				
NALED		1,200.46		192.00	U
		50.37		0.57	A
Total Pounds On This Chemical	1,250.83				
NITHIAZINE		< 0.01		600.00	S
ALPHA-(PARA-NONYLPHENYL)-OMEGA-HYDROXYPOLY (OXYETHYLENE)		106.94		46.00	U
NONYL PHENOXY POLYOXYETHYLENE ETHANOL-IODINE COMPLEX		0.72		1.00	U
		0.02		96.00	S
		0.02		96.00	A
Total Pounds On This Chemical	0.76				
N-OCTYL BICYCLOHEPTENE DICARBOXIMIDE		0.15		30.00	A

Commodity Chemical		Pounds Applied	Agricultural Applications	Amount Treated	Unit Type
OXYFLUORFEN		0.13		2.00	A
PERMETHRIN		47.18		4.70	A
		27.64		562.00	U
Total Pounds On This Chemical	74.82				
PERMETHRIN, OTHER RELATED		0.17		516.00	U
PHENOTHRIN		0.35		85.00	U
		< 0.01		10.00	A
Total Pounds On This Chemical	0.35				
ORTHO-PHENYLPHENOL		614.75		20,857.00	U
		35.46		836,000.00	S
		9.87		36.00	A
		2.96		1,000.00	?
Total Pounds On This Chemical	663.04				
PHOSPHORIC ACID		0.11		4.00	U
PIPERONYL BUTOXIDE		213.13		16,961.00	U
		145.08		121.89	A
		82.21		270,002.00	S
Total Pounds On This Chemical	440.41				
PIPERONYL BUTOXIDE, OTHER RELATED		52.07		16,934.00	U
		36.25		121.00	A
		20.52		250,002.00	S
Total Pounds On This Chemical	108.84				
POLYETHYLENE GLYCOL		58.33		46.00	U
POTASSIUM PEROXYMONOSULFATE		3.37		3.00	U
PROPYLENE GLYCOL		0.09		1.00	U
PYRETHRINS		18.28		122.89	A
		10.27		270,002.00	S
		8.85		16,915.00	U
Total Pounds On This Chemical	37.40				
SILICONE DEFOAMER		0.01		4.00	U
SODIUM CHLORIDE		0.24		3.00	U
SODIUM HYPOCHLORITE		8,061.08		445.00	U
		337.81		90.00	A
Total Pounds On This Chemical	8,398.89				
SODIUM XYLENE SULFONATE		0.17		4.00	U
SPINOSAD		0.50		9.00	U
		0.03		51,500.00	S
Total Pounds On This Chemical	0.53				
TETRACHLORVINPHOS		99.03		55.00	U
		45.79		5.35	A
Total Pounds On This Chemical	144.82				
ALPHA-[PARA-(1,1,3,3-TETRAMETHYLBUTYL)PHENYL]-OMEGA-HYDROXYPOLY(OXYETHYLENE)		0.66		4.00	U
TETRAPOTASSIUM PYROPHOSPHATE		0.09		4.00	U
TRIBUTYLTIN OXIDE		7.77		47.00	U
TRIETHANOLAMINE		0.22		4.00	U
TRIS (HYDROXYMETHYL) NITROMETHANE		20.73		4.00	U
ZINC PHOSPHIDE		24.64		100,000.00	S
		0.26		21.00	U
Total Pounds On This Chemical	24.90				
Site Total		30,332.10	28		
ANISE					
METAM-SODIUM		2,412.98	1	38.00	A
Site Total		2,412.98	1		

Commodity Chemical	Pounds Applied	Agricultural Applications	Amount Treated	Unit Type
APPLE				
ABAMECTIN	16.37	39	885.89	A
ACETAMIPRID	215.39	103	1,600.34	A
ALPHA-ALKYLARYL-OMEGA-HYDROXYPOLY(OXYETHYLENE)	14.55	9	46.16	A
ALPHA-ALKYLARYL-OMEGA-HYDROXYPOLY(OXYETHYLENE) PHOSPHATE	< 0.01	2	1.00	A
ALPHA-ALKYL (C9-C11)-OMEGA-HYDROXYPOLY (OXYETHYLENE)	113.33	35	551.42	A
ALPHA-ALKYL (C9-C16)-OMEGA-HYDROXYPOLY (OXYETHYLENE)	28.34	7	440.00	A
ALPHA-ALKYL (SECONDARY C12-C14)-OMEGA-HYDROXYPOLY (OXYETHYLENE)	5.53	3	106.34	A
ALPHA-PINENE BETA-PINENE COPOLYMER	535.66	80	1,244.79	A
ALPHA-ALKYL (C12-C14)-OMEGA-HYDROXYPOLY (OXYETHYLENE)	9.82	2	47.00	A
ALKYL (C8,C10) POLYGLYCOSIDE	43.71	9	186.25	A
ALLYLOXYPOLYETHYLENE GLYCOL ACETATE	4.08	11	108.00	A
ALUMINUM PHOSPHIDE	53.63	37	551.05	A
AMINO ETHOXY VINYL GLYCINE HYDROCHLORIDE	< 0.01	2	1.00	A
AMMONIUM NITRATE	20.89	10	196.25	A
AMMONIUM SULFATE	853.73	47	645.54	A
AZADIRACHTIN	1.46	28	88.95	A
AZINPHOS-METHYL	1,055.22	72	1,003.70	A
BACILLUS PUMILUS, STRAIN QST 2808	6.92	4	70.00	A
BACILLUS THURINGIENSIS (BERLINER), SUBSP. AIZAWAI, SEROTYPE H-7	10.38	6	67.20	A
BACILLUS THURINGIENSIS, SUBSP. KURSTAKI, STRAIN ABTS-351, FERMENTATION SOLIDS AND SOLUBLES	845.78	158	1,140.75	A
BACILLUS THURINGIENSIS, SUBSP. KURSTAKI, STRAIN HD-1	21.42	4	104.00	A
BACILLUS THURINGIENSIS (BERLINER), SUBSP. KURSTAKI, STRAIN SA-11	0.23	1	0.50	A
BENZOIC ACID	1.41	3	96.00	A
N6-BENZYL ADENINE	175.91	70	2,152.96	A
BIFENAZATE	255.79	12	513.07	A
N,N-BIS-(2-OMEGA-HYDROXYPOLY(OXYETHYLENE)ETHYL) ALKYLAMINE, ALKYL DERIVED FROM TALLOW FATTY ACIDS	231.96	55	1,710.20	A
BOSCALID	30.12	10	133.20	A
2-BUTOXYETHANOL	638.75	81	1,856.37	A
BUTYL ALCOHOL	13.81	8	150.00	A
ALPHA-(PARA-TERT-BUTYLPHENYL)-OMEGA-HYDROXYPOLY (OXYETHYLENE) PHOSPHATE	0.48	1	2.25	A
CALCIUM CHLORIDE	249.83	69	1,595.70	A
CALCIUM HYDROXIDE	51.06	2	74.00	A
CAPTAN	317.41	35	121.85	A
CAPTAN, OTHER RELATED	7.19	35	121.85	A
CARBARYL	8,195.23	188	3,719.02	A
CARBO METHOXY ETHER CELLULOSE, SODIUM SALT	0.78	33	188.05	A
CARFENTRAZONE-ETHYL	27.93	77	1,454.55	A
CASTOR OIL ETHOXYLATE	1.98	3	48.44	A
CHLORANTRANILIPROLE	290.31	197	3,234.80	A
CHLOROPICRIN	9.60	1	1.20	A
CHLORPYRIFOS	4,705.14	138	2,789.30	A
CITRIC ACID	776.88	109	2,091.54	A
CLARIFIED HYDROPHOBIC EXTRACT OF NEEM OIL	6.74	7	28.00	A
COCONUT DIETHANOLAMIDE	0.26	2	13.00	A

Commodity Chemical		Pounds Applied	Agricultural Applications	Amount Treated	Unit Type
COCONUT IMIDAZOLINE SODIUM CARBOXYLATE		0.20	2	22.00	A
CODLING MOTH GRANULOSIS VIRUS		0.10	112	716.12	A
COPPER AMMONIUM COMPLEX		0.10	1	118.00	U
COPPER HYDROXIDE		1,711.97	95	1,472.02	A
		4.48	2	7,600.00	S
		1.34	4	26.00	U
Total Pounds On This Chemical	1,717.79				
COPPER OXIDE (OUS)		259.94	5	55.95	A
CYFLUTHRIN		9.81	12	227.10	A
BETA-CYFLUTHRIN		16.09	20	735.90	A
(S)-CYPERMETHRIN		22.36	16	515.20	A
CYPRODINIL		63.91	31	315.00	A
2,4-D, DIMETHYLAMINE SALT		36.24	10	108.00	A
DIAZINON		2,276.99	133	1,331.98	A
DIETHYLENE GLYCOL		4.69	1	20.00	A
DIMETHYL ALKYL TERTIARY AMINES		1.54	3	96.00	A
DIMETHYLPOLYSILOXANE		65.95	115	1,685.76	A
DIPHACINONE		0.01	11	184.00	A
DIPHENYLAMINE		232.71		6,663.20	K
DISODIUM OCTABORATE TETRAHYDRATE		0.02	1	2.50	A
DIURON		173.32	5	205.70	A
E,E-8,10-DODECADIEN-1-OL		230.88	114	1,741.52	A
		0.02	1	6,700.00	S
Total Pounds On This Chemical	230.90				
Z-8-DODECENOL		< 0.01	1	1.00	A
E-8-DODECENYL ACETATE		< 0.01	1	1.00	A
Z-8-DODECENYL ACETATE		0.08	1	1.00	A
DODECYLBENZENE SULFONIC ACID		1.12	2	13.00	A
ALPHA-(PARA-DODECYLPHENYL)-OMEGA-HYDROXYPOLY (OXYETHYLENE)		30.41	80	1,244.79	A
DODINE		42.77	1	67.94	A
EDTA, SODIUM SALT		0.06	4	86.07	A
EDTA, TETRASODIUM SALT		0.07	2	13.00	A
(E,E)-9, 11-TETRADECADIEN-1-YL ACETATE		0.62	17	205.50	A
EMULSIFIABLE METHYLATED VEGETABLE OIL		70.82	3	51.00	A
ENDOSULFAN		8.95	2	4.00	A
ESFENVALERATE		60.53	75	1,003.16	A
		< 0.01	1	13.00	U
Total Pounds On This Chemical	60.53				
ETHEPHON		170.02	22	466.24	A
ETHYLENE GLYCOL		16.16	3	24.00	A
ETOXAZOLE		42.39	5	315.30	A
FATTY ACIDS, MIXED		14.82	13	518.14	A
FATTY ACIDS, C16-C18 AND C18-UNSATURATED, METHYL ESTERS		865.98	55	1,710.20	A
FATTY ACIDS DERIVED FROM TALLOW		3.93	2	47.00	A
FENARIMOL		13.28	53	220.50	A
FENBUTATIN-OXIDE		16.00	6	40.00	A
FENPROPATHRIN		803.89	120	2,232.15	A
FENPYROXIMATE		12.34	5	102.00	A
FERROUS SULFATE		1.06	2	22.00	A
FLUBENDIAMIDE		1.84	4	11.75	A
FLUMIOXAZIN		50.99	8	159.00	A
FORMETANATE HYDROCHLORIDE		318.32	9	329.70	A
FOSETYL-AL		423.92	7	114.48	A
GIBBERELLINS		20.25	24	924.82	A
GLUFOSINATE-AMMONIUM		640.35	47	1,052.42	A

Commodity Chemical		Pounds Applied	Agricultural Applications	Amount Treated	Unit Type
GLYCEROL		28.35	7	260.34	A
GLYPHOSATE		312.36	6	195.29	A
GLYPHOSATE, DIAMMONIUM SALT		4.86	4	7.12	A
GLYPHOSATE, ISOPROPYLAMINE SALT		1,996.73	182	1,841.29	A
		2.25	2	118.00	U
Total Pounds On This Chemical	1,998.98				
GLYPHOSATE, POTASSIUM SALT		199.90	37	166.19	A
		0.13	1	2.00	U
Total Pounds On This Chemical	200.03				
HEPTAMETHYLTRISILOXANE ETHOXYLATED		47.24	7	440.00	A
HEPTAMETHYLTRISILOXANE-1,3-PROPANEDIOL ETHER, ETHOXYLATED PROPOXYLATED		5.17	21	788.07	A
HEXYTHIAZOX		1.88	1	20.00	A
HYDROTREATED PARAFFINIC SOLVENT		20.21	33	342.42	A
2-(3-HYDROXYPROPYL)-HEPTA-METHYL TRISILOXANE, ETHOXYLATED, ACETATE		119.42	33	895.82	A
IMIDACLOPRID		84.65	47	955.42	A
INDOXACARB		2.10	2	20.75	A
IRON PHOSPHATE		72.00	1	180.01	A
ISOPROPYL ALCOHOL		69.82	97	1,138.75	A
ISOPROPYLAMINE DODECYLBENZENE SULFONATE		0.46	5	25.50	A
ISOXABEN		0.75	1	4.00	A
KAOLIN		108,564.58	127	2,754.24	A
		1.90	1	20.00	U
Total Pounds On This Chemical	108,566.48				
KEROSENE		5,385.42	12	290.00	A
KRESOXIM-METHYL		142.28	53	819.38	A
LAMBDA-CYHALOTHRIN		87.60	115	2,459.80	A
LAURYL ALCOHOL		114.22	53	901.26	A
		0.01	1	6,700.00	S
Total Pounds On This Chemical	114.23				
LECITHIN		176.93	14	447.74	A
LIME-SULFUR		31,330.98	273	2,883.10	A
		5.34	3	295.00	U
Total Pounds On This Chemical	31,336.33				
LIMONENE		0.04	2	1.00	A
MALATHION		18.97	8	5.10	A
MANCOZEB		16,168.16	357	6,141.93	A
MANGANESE SULFATE		1.46	2	22.00	A
METHIDATHION		1,744.02	18	949.84	A
METHOXYFENOZIDE		123.25	16	495.71	A
METHYLATED SOYBEAN OIL		814.64	34	1,059.91	A
METHYL BROMIDE		470.40	1	1.20	A
		54.00		123,480.00	P
Total Pounds On This Chemical	524.40				
MINERAL OIL		109,965.92	410	5,575.22	A
		3.57	1	20.00	U
Total Pounds On This Chemical	109,969.49				
MODIFIED PHTHALIC GLYCEROL ALKYD RESIN		71.22	48	291.36	A
MYCLOBUTANIL		1,052.06	412	8,787.38	A
MYRISTYL ALCOHOL		23.22	53	901.26	A
		< 0.01	1	6,700.00	S
Total Pounds On This Chemical	23.22				
MYROTHECIUM VERRUCARIA, DRIED FERMENTATION SOLIDS & SOLUBLES, STRAIN AARC-0255		4.50	1	2,000.00	S
NAA, AMMONIUM SALT		32.80	40	561.05	A
1-NAPHTHALENEACETAMIDE		25.03	24	405.00	A

Commodity Chemical		Pounds Applied	Agricultural Applications	Amount Treated	Unit Type
4-NONYLPHENOL, FORMALDEHYDE RESIN, PROPOXYLATED		432.26	127	2,732.46	A
ALPHA-(PARA-NONYLPHENYL)-OMEGA-HYDROXYPOLY (OXYETHYLENE)		1,397.57	271	4,262.40	A
ALPHA-(PARA-NONYLPHENYL)-OMEGA-HYDROXYPOLY (OXYETHYLENE), BRANCHED		8.36	4	109.50	A
ALPHA-(PARA-NONYLPHENYL)-OMEGA-HYDROXYPOLY (OXYETHYLENE), PHOSPHATE ESTER		39.49	22	207.20	A
NORFLURAZON		242.28	5	205.70	A
NOVALURON		177.35	26	821.00	A
ALPHA-OCTYLPHENYL-OMEGA-HYDROXYPOLY(OXYETHYLENE)		0.32	5	1.25	A
OIL OF JOJOBA		8.77	1	5.00	A
OLEIC ACID		0.03	2	1.00	A
OLEIC ACID, METHYL ESTER		328.81	23	796.82	A
ORYZALIN		307.64	13	111.52	A
OXYFLUORFEN		552.60	51	825.49	A
OXYTETRACYCLINE, CALCIUM COMPLEX		834.31	160	3,231.12	A
PARAQUAT DICHLORIDE		774.46	51	807.31	A
PENDIMETHALIN		156.41	12	94.46	A
PETROLEUM DISTILLATES		0.38	1	0.25	A
PETROLEUM DISTILLATES, REFINED		802.30	14	74.25	A
PETROLEUM OIL, PARAFFIN BASED		7,195.75	30	308.50	A
PETROLEUM OIL, UNCLASSIFIED		69,886.27	253	3,122.73	A
		5.52	3	128.00	U
Total Pounds On This Chemical	69,891.80				
PHOSMET		11,309.68	264	3,909.10	A
		2.50	12	55.00	U
Total Pounds On This Chemical	11,312.17				
PHOSPHORIC ACID		967.15	158	3,371.34	A
POLYACRYLAMIDE POLYMER		2.85	7	260.34	A
POLYACRYLIC POLYMER		0.51	4	20.00	A
POLYBUTENES		154.64	55	1,710.20	A
POLYETHER MODIFIED POLYSILOXANE		18.86	15	161.49	A
POLYETHYLENE GLYCOL		301.29	60	847.86	A
POLYETHYLENE GLYCOL DIACETATE		0.37	11	108.00	A
POLYETHYLENE GLYCOL MONO(3-(TETRAMETHYL-1-(TRIMETHYLSILOXY)DISILOXANYL)PROPYL)ETHER		0.05	2	0.20	A
POLY-I-PARA-MENTHENE		818.89	92	1,582.00	A
POLYMERIZED PINENE		3.86	1	8.00	A
POLYOXYETHYLENE POLYOXYPROPYLENE		448.68	108	2,385.02	A
POLY(OXYETHYLENE) POLY(OXYPROPYLENE) GLYCOL MONOALLYL ETHER		7.88	2	148.50	A
POLYOXYETHYLENE SORBITOL, MIXED ETHER ESTER		1.03	5	15.00	A
POLYOXYETHYLENE SORBITAN MONOOLEATE		1.83	3	24.50	A
POLYOXYETHYLENE SORBITAN TRIOLEATE		12.06	3	24.50	A
POLYOXYETHYLENE SOYBEAN OIL FATTY ACID ESTER		14.82	3	48.44	A
POTASH SOAP		77.04	2	19.50	A
POTASSIUM BICARBONATE		8.20	1	5.00	A
POTASSIUM HYDROXIDE		3.07	29	215.50	A
POTASSIUM NITRATE		29.15	29	215.50	A
PROHEXADIONE CALCIUM		66.67	11	295.20	A
PROPIONIC ACID		134.20	9	383.74	A
PROPYLENE GLYCOL		907.77	203	4,756.71	A
PSEUDOMONAS FLUORESCENS, STRAIN A506		23.22	17	177.39	A
PYRACLOSTROBIN		15.30	10	133.20	A
PYRETHRINS		0.57	6	28.00	A
PYRIMETHANIL		106.22	25	528.70	A
PYRIPROXYFEN		28.86	11	402.00	A

Commodity Chemical		Pounds Applied	Agricultural Applications	Amount Treated	Unit Type
QST 713 STRAIN OF DRIED BACILLUS SUBTILIS		117.73	35	321.90	A
QUILLAJA		1.59	33	188.05	A
RIMSULFURON		0.53	3	8.52	A
SESAME OIL		3.89	6	27.00	A
SETHOXYDIM		0.44	1	2.00	A
SILICONE DEFOAMER		0.03	2	13.00	A
SIMAZINE		401.87	17	305.34	A
SODIUM DIOCTYLSULFOSUCCINATE		0.05	2	1.00	A
SODIUM HYDROXIDE		106.57	66	1,977.34	A
SODIUM XYLENE SULFONATE		0.35	2	13.00	A
SOYBEAN OIL		48.65	2	6.00	A
		0.61	1	34.00	U
Total Pounds On This Chemical	49.25				
SPINETORAM		254.40	190	2,510.17	A
SPINOSAD		54.44	88	482.13	A
		0.02	1	5.00	U
Total Pounds On This Chemical	54.46				
SPIRODICLOFEN		57.86	7	202.00	A
SPIROTETRAMAT		4.45	14	278.80	A
STREPTOMYCIN		3.39	8	250.00	A
STREPTOMYCIN SULFATE		1,222.53	336	6,499.15	A
STRYCHNINE		4.31	15	464.80	A
SULFAQUINOXALINE		< 0.01	1	10.00	A
SULFUR		35,025.90	368	4,850.25	A
		1.56	3	15.00	U
Total Pounds On This Chemical	35,027.46				
TALL OIL		24.91	42	496.04	A
TALL OIL FATTY ACIDS		19.61	24	796.73	A
TEBUCONAZOLE		4.55	3	20.19	A
E-11-TETRADECEN-1-YL ACETATE		15.08	17	205.50	A
ALPHA-[PARA-(1,1,3,3-TETRAMETHYLBUTYL)PHENYL]-OMEGA-HYDROXYPOLY(OXYETHYLENE)		9.32	10	103.07	A
TETRAPOTASSIUM PYROPHOSPHATE		0.17	2	13.00	A
THIABENDAZOLE		4.04		8,986.80	K
THIAMETHOXAM		3.59	4	52.00	A
THIOPHANATE-METHYL		46.55	6	37.80	A
TRIETHANOLAMINE		0.44	2	13.00	A
TRIFLOXYSTROBIN		299.97	207	4,165.87	A
TRIFLUMIZOLE		4.27	1	8.69	A
TRISODIUM PHOSPHATE		102.04	67	1,239.34	A
ALPHA-UNDECYL-OMEGA-HYDROXYPOLY(OXYETHYLENE)		42.68	13	289.00	A
VINYL POLYMER		6.73	16	519.25	A
WARFARIN		< 0.01	1	10.00	A
ZINC PHOSPHIDE		15.27	13	614.40	A
ZINC SULFATE		2.27	2	22.00	A
ZIRAM		4,657.43	83	1,068.60	A
Site Total		449,127.69	7,622		
APRICOT					
ABAMECTIN		8.64	9	611.00	A
ACETAMIPRID		0.54	3	2.50	A
ACRYLAMIDE/SODIUM ACRYLATE COPOLYMER		1.50	13	236.50	A
ACRYLIC ACID		13.77	2	170.00	A
ALCOHOLS, C4-C12, NORMAL		0.26	2	3.00	A
ALPHA-ALKYLARYL-OMEGA-HYDROXYPOLY(OXYETHYLENE)		27.88	8	129.50	A

Commodity Chemical		Pounds Applied	Agricultural Applications	Amount Treated	Unit Type
ALPHA-ALKYLARYL-OMEGA-HYDROXYPOLY(OXYETHYLENE) PHOSPHATE		0.95	6	48.40	A
ALPHA-ALKYL (C9-C11)-OMEGA-HYDROXYPOLY (OXYETHYLENE)		69.11	16	501.93	A
ALPHA-ALKYL (C9-C16)-OMEGA-HYDROXYPOLY (OXYETHYLENE)		0.70	2	9.00	A
ALPHA-PINENE BETA-PINENE COPOLYMER		346.87	41	935.25	A
ALPHA-ALKYL (C12-C15)-OMEGA-HYDROXYPOLY (OXYETHYLENE) SULFATE, SODIUM SALT		0.24	3	40.40	A
ALKYL (C8,C10) POLYGLYCOSIDE		69.00	28	395.89	A
ALLYLOXYPOLYETHYLENE GLYCOL ACETATE		0.62	2	17.00	A
ALUMINUM PHOSPHIDE		56.48	10	172.70	A
		0.18		1,152.00	C
Total Pounds On This Chemical	56.66				
AMMONIUM NITRATE		33.41	30	508.89	A
AMMONIUM PROPIONATE		1.04	3	12.00	A
AMMONIUM SULFATE		1,180.99	89	2,128.17	A
AZOXYSTROBIN		160.11	56	717.87	A
BACILLUS PUMILUS, STRAIN QST 2808		2.25	4	30.00	A
BACILLUS THURINGIENSIS (BERLINER), SUBSP. KURSTAKI, SEROTYPE 3A,3B		0.96	3	15.00	A
BACILLUS THURINGIENSIS, SUBSP. KURSTAKI, STRAIN ABTS-351, FERMENTATION SOLIDS AND SOLUBLES		202.74	29	347.18	A
BACILLUS THURINGIENSIS, SUBSP. KURSTAKI, STRAIN HD-1		7.09	10	68.50	A
BACILLUS THURINGIENSIS (BERLINER), SUBSP. KURSTAKI, STRAIN SA-11		74.16	13	114.00	A
BENZOIC ACID		0.71	2	129.00	A
BIFENAZATE		111.41	9	226.81	A
N,N-BIS-(2-OMEGA-HYDROXYPOLY(OXYETHYLENE)ETHYL) ALKYLAMINE, ALKYL DERIVED FROM TALLOW FATTY ACIDS		230.25	79	2,412.15	A
BOSCALID		963.91	239	5,042.73	A
BUPROFEZIN		5.60	1	4.00	A
2-BUTOXYETHANOL		0.38	6	48.40	A
BUTYL ALCOHOL		0.07	11	239.00	A
ALPHA-(PARA-TERT-BUTYLPHENYL)-OMEGA-HYDROXYPOLY (OXYETHYLENE) PHOSPHATE		41.84	15	93.50	A
CALCIUM CHLORIDE		0.15	1	10.00	A
CAPTAN		53.84	5	25.30	A
CAPTAN, OTHER RELATED		1.21	5	25.30	A
CARBARYL		9.89	1	10.00	A
CARBOPHENOTHION		38.36	1	40.00	A
CARFENTRAZONE-ETHYL		16.02	28	843.02	A
CASTOR OIL ETHOXYLATE		4.23	10	144.90	A
CHLORANTRANILIPROLE		56.74	46	694.45	A
CHLOROTHALONIL		2,598.04	40	939.40	A
CITRIC ACID		34.38	20	562.02	A
CLARIFIED HYDROPHOBIC EXTRACT OF NEEM OIL		701.16	15	328.00	A
CLOFENTEZINE		8.85	2	50.00	A
COCONUT DIETHANOLAMIDE		9.39	36	829.25	A
COCONUT IMIDAZOLINE SODIUM CARBOXYLATE		0.72	9	184.00	A
COPPER		0.03	1	1.00	U
COPPER AMMONIUM COMPLEX		0.39	2	28.00	U
COPPER HYDROXIDE		7,426.30	136	2,798.03	A
		0.90	1	1,500.00	S
		0.38	2	4.00	U

Commodity Chemical		Pounds Applied	Agricultural Applications	Amount Treated	Unit Type
Total Pounds On This Chemical	7,427.58				
COPPER OXIDE (OUS)		2,188.70	52	550.41	A
		0.23	1	5.00	U
Total Pounds On This Chemical	2,188.94				
COPPER OXYCHLORIDE		22.44	3	3.50	A
COPPER SULFATE (BASIC)		999.71	11	102.75	A
COPPER SULFATE (PENTAHYDRATE)		89.10	2	9.00	A
COTTONSEED FLOUR		40.12	3	236.00	A
COTTONSEED OIL		92.13	10	389.80	A
CYFLUTHRIN		4.03	3	92.00	A
BETA-CYFLUTHRIN		14.77	35	710.30	A
CYPRODINIL		499.59	83	1,996.77	A
2,4-D, DIMETHYLAMINE SALT		1,159.70	39	852.50	A
(E)-5-DECENOL		0.11	3	99.00	A
(E)-5-DECENYL ACETATE		0.52	3	99.00	A
DIAZINON		201.33	18	138.14	A
1,3-DICHLOROPROPENE		2,322.48	1	4.25	A
DIETHYLENE GLYCOL		152.97	46	991.19	A
DIETHYLENE GLYCOL MONOETHYL ETHER		2.18	9	109.70	A
DIFLUBENZURON		336.33	79	2,056.28	A
DIMETHYL ALKYL TERTIARY AMINES		0.77	2	129.00	A
DIMETHYLPOLYSILOXANE		37.66	175	2,848.94	A
DIPHACINONE		0.02	1	68.00	A
Z-8-DODECENOL		7.62	45	451.87	A
E-8-DODECENYL ACETATE		43.52	45	451.87	A
Z-8-DODECENYL ACETATE		675.98	45	451.87	A
DODECYLBENZENE SULFONIC ACID		35.97	33	788.85	A
ALPHA-(PARA-DODECYLPHENYL)-OMEGA-HYDROXYPOLY (OXYETHYLENE)		18.53	41	935.25	A
EDTA, SODIUM SALT		0.76	22	726.00	A
EDTA, TETRASODIUM SALT		2.21	33	788.85	A
ESFENVALERATE		247.38	207	3,993.73	A
ETHYLENE GLYCOL		295.41	12	609.40	A
ETOXAZOLE		8.78	2	65.00	A
FATTY ACIDS, MIXED		60.67	55	1,053.70	A
FATTY ACIDS, C16-C18 AND C18-UNSATURATED, METHYL ESTERS		859.60	79	2,412.15	A
FENBUCONAZOLE		51.62	24	592.50	A
FENPROPATHRIN		8.95	4	28.40	A
FERROUS SULFATE		3.72	9	184.00	A
FLUBENDIAMIDE		9.83	3	105.00	A
FLUDIOXONIL		6.08		5,324.00	K
		1.20		876,800.00	P
		0.66		910.23	T
		0.41		411,200.00	U
Total Pounds On This Chemical	8.34				
FLUMIOXAZIN		201.17	27	362.85	A
GIBBERELLINS		1.94	2	31.50	A
GLYPHOSATE		470.44	20	314.96	A
GLYPHOSATE, ISOPROPYLAMINE SALT		6,220.76	227	4,816.15	A
		0.75	1	14.00	U
Total Pounds On This Chemical	6,221.51				
GLYPHOSATE, POTASSIUM SALT		1,084.77	37	527.39	A
		0.17	1	1.00	U
Total Pounds On This Chemical	1,084.94				
HEPTAMETHYLTRISILOXANE ETHOXYLATED		8.21	7	255.00	A

Commodity Chemical		Pounds Applied	Agricultural Applications	Amount Treated	Unit Type
HEPTAMETHYLTRISILOXANE-1,3-PROPANEDIOL ETHER, ETHOXYLATED PROPOXYLATED		0.42	19	28.87	A
HEXYTHIAZOX		48.15	15	251.00	A
HYDROGEN PEROXIDE		351.82	19	165.00	A
2-(3-HYDROXYPROPYL)-HEPTA-METHYL TRISILOXANE, ETHOXYLATED, ACETATE		854.34	12	299.00	A
IMIDACLOPRID		8.24	4	82.50	A
INDOXACARB		3.70	5	32.90	A
IPRODIONE		3,071.15	217	4,298.19	A
ISOPROPYL ALCOHOL		339.64	204	5,621.77	A
ISOPROPYLAMINE DODECYLBENZENE SULFONATE		0.38	6	48.40	A
KAOLIN		760.00	1	20.00	A
KEROSENE		1.37	2	129.00	A
LAMBDA-CYHALOTHRIN		74.06	41	2,318.75	A
LAURIC ACID		0.22	3	40.40	A
LECITHIN		133.32	50	691.50	A
LIMONENE		7.82	6	48.40	A
MALATHION		142.91	9	26.50	A
MANGANESE SULFATE		5.15	9	184.00	A
METALDEHYDE		20.00	4	89.00	A
METAM-SODIUM		6.41	1	7.00	A
METCONAZOLE		0.33	3	3.00	A
S-METHOPRENE		0.05	1	7.00	A
METHOXYFENOZIDE		205.71	26	1,193.60	A
METHYLATED SOYBEAN OIL		925.34	37	941.89	A
METHYL BROMIDE		58.50		171,952.00	P
METHYL SILICONE RESINS		8.91	9	56.25	A
MINERAL OIL		58,936.71	246	5,231.44	A
MODIFIED PHTHALIC GLYCEROL ALKYD RESIN		1,647.28	190	4,493.12	A
MYCLOBUTANIL		168.17	101	1,479.40	A
4-NONYLPHENOL, FORMALDEHYDE RESIN, PROPOXYLATED		329.62	94	2,598.40	A
ALPHA-(PARA-NONYLPHENYL)-OMEGA-HYDROXYPOLY (OXYETHYLENE)		1,893.10	386	8,349.34	A
ALPHA-(PARA-NONYLPHENYL)-OMEGA-HYDROXYPOLY (OXYETHYLENE), PHOSPHATE ESTER		151.25	14	360.70	A
ALPHA-(PARA-NONYLPHENYL)-OMEGA-HYDROXYPOLY (OXYETHYLENE) SULFATE, AMMONIUM SALT		< 0.01	3	3.00	A
NORFLURAZON		354.13	12	215.90	A
ALPHA-OCTYLPHENYL-OMEGA-HYDROXYPOLY(OXYETHYLENE)		6.46	1	65.00	A
OIL OF JOJOBA		0.76	1	0.75	A
OLEIC ACID		23.88	11	709.86	A
OLEIC ACID, METHYL ESTER		424.41	30	944.74	A
ORYZALIN		1,411.87	36	633.85	A
OXYFLUORFEN		1,021.50	128	1,699.73	A
PARAQUAT DICHLORIDE		1,391.96	70	1,075.12	A
PENDIMETHALIN		1,460.71	55	812.07	A
PETROLEUM DISTILLATES		522.39	36	1,454.62	A
PETROLEUM DISTILLATES, REFINED		2,412.79	15	289.00	A
PETROLEUM OIL, PARAFFIN BASED		438.73	13	101.40	A
PETROLEUM OIL, UNCLASSIFIED		19,750.92	85	1,861.78	A
PHOSMET		83.85	10	69.54	A
		0.07	1	2.00	U
Total Pounds On This Chemical	83.92				
PHOSPHINE		0.82		22,000.00	C
PHOSPHORIC ACID		77.60	61	1,564.97	A
BETA-PINENE POLYMER		11.76	5	48.50	A
PIPERONYL BUTOXIDE		11.16	1	22.00	A

Commodity Chemical		Pounds Applied	Agricultural Applications	Amount Treated	Unit Type
PIPERONYL BUTOXIDE, OTHER RELATED		2.79	1	22.00	A
POLYACRYLAMIDE, POLYETHYLENE GLYCOL MIXTURE		0.97	9	184.17	A
POLYACRYLAMIDE POLYMER		0.85	2	125.50	A
POLYACRYLIC POLYMER		0.05	1	18.00	A
POLYALKENE OXIDE MODIFIED HEPTAMETHYL TRISILOXANE		8.01	10	247.90	A
POLYBUTENES		153.50	79	2,412.15	A
POLYETHER MODIFIED POLYSILOXANE		33.07	15	284.30	A
POLYETHYLENE GLYCOL		186.31	67	511.46	A
POLYETHYLENE GLYCOL DIACETATE		0.06	2	17.00	A
POLYETHYLENE GLYCOL MONO(3-(TETRAMETHYL-1-(TRIMETHYLSILOXY)DISILOXANYL)PROPYL)ETHER		0.20	2	3.40	A
POLY-I-PARA-MENTHENE		183.07	43	595.16	A
POLYOXYETHYLENE POLYOXYPROPYLENE		23.10	6	196.00	A
POLY(OXYETHYLENE) POLY(OXYPROPYLENE) GLYCOL MONOALLYL ETHER		1.50	10	19.50	A
POLYOXYETHYLENE SORBITAN MIXED FATTY ACID ESTERS		0.30	3	3.00	A
POLYOXYETHYLENE SOYBEAN OIL FATTY ACID ESTER		31.72	10	144.90	A
POTASH SOAP		0.62	2	28.00	U
POTASSIUM BICARBONATE		116.34	4	56.75	A
PROPARGITE		8.32	1	6.50	A
PROPICONAZOLE		482.39	209	4,282.91	A
PROPIONIC ACID		131.17	48	682.50	A
PROPYLENE GLYCOL		88.61	29	404.89	A
PROPYLENE GLYCOL, METHYL ETHER		1.33	3	110.03	A
PYRACLOSTROBIN		489.60	239	5,042.73	A
PYRAFLUFEN-ETHYL		0.05	1	22.00	A
PYRETHRINS		2.10	2	40.00	A
PYRIMETHANIL		68.51	11	332.50	A
PYRIPROXYFEN		12.82	14	130.35	A
QST 713 STRAIN OF DRIED BACILLUS SUBTILIS		95.42	31	449.04	A
QUINOXYFEN		55.19	14	493.00	A
REYNOUTRIA SACHALINENSIS		1.05	1	9.68	A
RIMSULFURON		25.51	40	681.56	A
SILICONE DEFOAMER		0.94	33	788.85	A
SODIUM DIOCTYLSULFOSUCCINATE		1.94	2	15.00	A
SODIUM HYDROXIDE		0.05	3	3.50	A
SODIUM HYPOCHLORITE		28.00		584.68	T
SODIUM POLYACRYLATE		0.03	3	12.00	A
SODIUM XYLENE SULFONATE		11.07	33	788.85	A
SORBITAN FATTY ACID ESTERS		0.07	3	3.00	A
SOYBEAN OIL		7.13	2	0.50	A
		0.07	1	4.00	U
Total Pounds On This Chemical	7.20				
SPINETORAM		27.07	31	290.80	A
SPINOSAD		42.29	36	438.15	A
		< 0.01	1	10.00	U
Total Pounds On This Chemical	42.29				
SPIRODICLOFEN		27.08	4	113.00	A
SPIROTETRAMAT		1.07	2	63.00	A
STARCH		< 0.01	2	3.40	A
STREPTOMYCES LYDICUS WYEC 108		< 0.01	6	6.00	A
STRYCHNINE		0.08	1	48.22	A
STYRENE BUTADIENE COPOLYMER		65.19	5	95.40	A
SUGAR		16.52	3	236.00	A
TALL OIL		44.26	49	1,989.90	A
TALL OIL FATTY ACIDS		22.31	26	299.96	A
TEBUCONAZOLE		73.02	20	520.50	A

Commodity Chemical	Pounds Applied	Agricultural Applications	Amount Treated	Unit Type
ALPHA-[PARA-(1,1,3,3-TETRAMETHYLBUTYL)PHENYL]-OMEGA-HYDROXYPOLY(OXYETHYLENE)	506.14	61	2,099.68	A
TETRAPOTASSIUM PYROPHOSPHATE	5.53	33	788.85	A
THIOPHANATE-METHYL	420.57	10	410.50	A
TRIETHANOLAMINE	14.11	33	788.85	A
TRIFLOXYSTROBIN	126.78	41	894.94	A
TRIFLURALIN	152.87	4	307.00	A
ALPHA-2,6,8-TRIMETHYL-4-NONYLOXY-OMEGA-HYDROXYPOLY(OXYETHYLENE)	10.28	9	258.40	A
ALPHA-UNDECYL-OMEGA-HYDROXYPOLY(OXYETHYLENE)	155.35	16	567.90	A
VINYL POLYMER	0.17	1	22.00	A
XYLENE RANGE AROMATIC SOLVENT	5.31	1	40.00	A
YEAST	51.68	3	236.00	A
ZINC SULFATE	8.03	10	185.00	A
ZIRAM	6,134.31	109	1,475.30	A
Site Total	142,790.29	4,315		
ARRUGULA				
ACETAMIPRID	2.82	5	38.48	A
ACIBENZOLAR-S-METHYL	0.75	1	3.00	A
ALPHA-ALKYL (C9-C11)-OMEGA-HYDROXYPOLY (OXYETHYLENE)	7.56	43	220.16	A
ALPHA-PINENE BETA-PINENE COPOLYMER	15.36	11	92.85	A
AZADIRACHTIN	10.76	140	419.36	A
AZOXYSTROBIN	1.17	2	6.00	A
BACILLUS PUMILUS, STRAIN QST 2808	43.50	120	469.84	A
BACILLUS THURINGIENSIS (BERLINER), SUBSP. AIZAWAI, GC-91 PROTEIN	4.32	12	27.42	A
BACILLUS THURINGIENSIS (BERLINER), SUBSP. KURSTAKI, STRAIN SA-11	34.55	6	47.70	A
BENSULIDE	986.13	61	216.86	A
BENZOIC ACID	0.06	1	1.40	A
N,N-BIS-(2-OMEGA-HYDROXYPOLY(OXYETHYLENE)ETHYL) ALKYLAMINE, ALKYL DERIVED FROM TALLOW FATTY ACIDS	0.61	2	17.00	A
CITRIC ACID	0.08	3	8.30	A
CLARIFIED HYDROPHOBIC EXTRACT OF NEEM OIL	49.61	28	61.44	A
CLETHODIM	0.53	1	4.10	A
CYFLUTHRIN	0.31	2	6.20	A
BETA-CYFLUTHRIN	4.31	11	111.46	A
CYPERMETHRIN	1.14	6	25.03	A
(S)-CYPERMETHRIN	24.97	83	514.61	A
CYROMAZINE	3.42	5	27.50	A
DIMETHYL ALKYL TERTIARY AMINES	0.07	1	1.40	A
ALPHA-(PARA-DODECYLPHENYL)-OMEGA-HYDROXYPOLY (OXYETHYLENE)	0.82	11	92.85	A
EMULSIFIABLE METHYLATED VEGETABLE OIL	19.75	14	104.66	A
FATTY ACIDS, MIXED	< 0.01	3	7.53	A
FATTY ACIDS, C16-C18 AND C18-UNSATURATED, METHYL ESTERS	2.26	2	17.00	A
FLONICAMID	11.89	38	134.08	A
FLUOPICOLIDE	3.51	21	28.60	A
FOSETYL-AL	8.00	3	5.00	A
HYDROGEN PEROXIDE	0.92	1	1.50	A
IMIDACLOPRID	21.47	36	197.50	A
IRON PHOSPHATE	0.03	9	0.90	A

Commodity Chemical	Pounds Applied	Agricultural Applications	Amount Treated	Unit Type
KEROSENE	0.12	1	1.40	A
LECITHIN	0.15	3	7.53	A
MALATHION	0.13	1	0.50	A
MANDIPROPAMID	24.06	58	188.86	A
METHOXYFENOZIDE	0.21	1	2.00	A
METHYLATED FATTY ACIDS FROM CANOLA OIL	1.65	6	10.93	A
METHYLATED SOYBEAN OIL	2.24	1	1.40	A
MINERAL OIL	4.30	11	92.85	A
4-NONYLPHENOL, FORMALDEHYDE RESIN, PROPOXYLATED	0.77	2	17.00	A
ALPHA-(PARA-NONYLPHENYL)-OMEGA-HYDROXYPOLY (OXYETHYLENE)	0.20	9	18.46	A
PERMETHRIN	6.26	17	38.30	A
PHOSPHORIC ACID	1.18	14	104.66	A
PIPERONYL BUTOXIDE	0.76	1	2.00	A
PIPERONYL BUTOXIDE, OTHER RELATED	0.19	1	2.00	A
POLYALKENE OXIDE MODIFIED HEPTAMETHYL TRISILOXANE	0.25	6	10.93	A
POLYBUTENES	0.40	2	17.00	A
POLYETHER MODIFIED POLYSILOXANE	3.19	25	132.66	A
POTASH SOAP	226.16	26	54.55	A
POTASSIUM PHOSPHITE	131.44	31	50.35	A
PROPIONIC ACID	0.15	3	7.53	A
PYRACLOSTROBIN	42.27	57	232.70	A
PYRETHRINS	19.32	130	404.64	A
QST 713 STRAIN OF DRIED BACILLUS SUBTILIS	8.86	40	76.92	A
REYNOUTRIA SACHALINENSIS	7.65	16	49.31	A
SESAME OIL	20.37	12	28.70	A
SPINETORAM	16.21	54	364.25	A
SPINOSAD	75.65	219	665.49	A
SPIROTETRAMAT	0.65	16	70.90	A
STREPTOMYCES LYDICUS WYEC 108	< 0.01	3	8.70	A
ALPHA-UNDECYL-OMEGA-HYDROXYPOLY(OXYETHYLENE)	2.14	14	104.66	A
Site Total	1,857.62	1,328		
ARTICHOKE, GLOBE				
ACRYLIC ACID	1.35	4	66.87	A
ALPHA-ALKYL (C9-C11)-OMEGA-HYDROXYPOLY (OXYETHYLENE)	25.25	39	404.17	A
ALPHA-PINENE BETA-PINENE COPOLYMER	16.40	1	91.00	A
ALPHA-ALKYL (C12-C14)-OMEGA-HYDROXYPOLY (OXYETHYLENE)	78.11	28	405.50	A
ALKYL (C8,C10) POLYGLYCOSIDE	544.78	22	1,321.02	A
ALLYLOXYPOLYETHYLENE GLYCOL ACETATE	6.60	5	41.80	A
ALUMINUM PHOSPHIDE	250.69	168	5,349.12	A
AMMONIUM NITRATE	259.12	21	1,075.20	A
AMMONIUM SULFATE	529.85	22	1,085.20	A
AZADIRACHTIN	5.34	45	357.60	A
AZOXYSTROBIN	426.29	133	1,832.83	A
BACILLUS PUMILUS, STRAIN QST 2808	17.60	31	244.00	A
BACILLUS THURINGIENSIS (BERLINER), SUBSP. AIZAWAI, GC-91 PROTEIN	32.47	25	206.53	A
BACILLUS THURINGIENSIS, SUBSP. AIZAWAI, STRAIN ABTS-1857	82.06	7	88.35	A
BACILLUS THURINGIENSIS, SUBSP. KURSTAKI, STRAIN ABTS-351, FERMENTATION SOLIDS AND SOLUBLES	10.80	4	20.00	A
BACILLUS THURINGIENSIS (BERLINER), SUBSP. KURSTAKI, STRAIN SA-11	43.16	29	405.91	A

Commodity Chemical	Pounds Applied	Agricultural Applications	Amount Treated	Unit Type
BEAUVERIA BASSIANA STRAIN GHA	0.10	1	0.44	A
BENZOIC ACID	363.64	592	28,411.14	A
BIFENTHRIN	542.65	229	4,503.16	A
N,N-BIS-(2-OMEGA-HYDROXYPOLY(OXYETHYLENE)ETHYL) ALKYLAMINE, ALKYL DERIVED FROM TALLOW FATTY ACIDS	3,042.02	925	34,929.25	A
BUTYL ALCOHOL	4.16	8	128.70	A
CALCIUM CHLORIDE	9.94	33	217.00	A
CHLORANTRANILIPROLE	296.42	218	4,154.84	A
CHLOROPHACINONE	0.31	54	1,257.90	A
CITRIC ACID	27.62	33	217.00	A
CLARIFIED HYDROPHOBIC EXTRACT OF NEEM OIL	374.15	35	244.71	A
COCONUT DIETHANOLAMIDE	0.43	9	71.00	A
DELTAMETHRIN	336.38	371	11,492.89	A
DIFLUBENZURON	5,139.89	720	25,124.58	A
DIMETHYL ALKYL TERTIARY AMINES	311.04	422	21,011.84	A
DIMETHYLPOLYSILOXANE	1,436.47	404	6,774.04	A
DIQUAT DIBROMIDE	61.33	5	65.70	A
DIURON	691.26	44	1,184.40	A
DODECYLBENZENE SULFONIC ACID	1.85	9	71.00	A
ALPHA-(PARA-DODECYLPHENYL)-OMEGA-HYDROXYPOLY (OXYETHYLENE)	0.87	1	91.00	A
EDTA, TETRASODIUM SALT	0.11	9	71.00	A
EMULSIFIABLE METHYLATED VEGETABLE OIL	44.65	11	95.95	A
ESFENVALERATE	1,327.40	844	28,863.18	A
FATTY ACIDS, MIXED	65.63	455	6,286.39	A
FATTY ACIDS, C16-C18 AND C18-UNSATURATED, METHYL ESTERS	11,356.89	925	34,929.25	A
FATTY ACIDS DERIVED FROM TALLOW	31.24	28	405.50	A
GIBBERELLINS	56.59	239	2,533.01	A
GLYPHOSATE, ISOPROPYLAMINE SALT	433.12	10	292.50	A
GLYPHOSATE, POTASSIUM SALT	62.40	5	37.65	A
2-(3-HYDROXYPROPYL)-HEPTA-METHYL TRISILOXANE, ETHOXYLATED, ACETATE	53.90	53	470.10	A
IMIDACLOPRID	288.73	190	3,036.68	A
IRON PHOSPHATE	534.06	112	1,799.40	A
ISOPROPYL ALCOHOL	6.11	23	208.40	A
KEROSENE	3,955.33	592	28,411.14	A
LECITHIN	1,548.78	460	6,567.91	A
MANGANESE SULFATE	3.50	1	9.22	A
METALDEHYDE	7,745.75	213	5,779.72	A
METAM-SODIUM	17,398.89	3	203.00	A
METHIDATHION	8,431.69	260	8,498.87	A
METHOXYFENOZIDE	449.65	128	2,283.17	A
METHYLATED SOYBEAN OIL	10,601.28	434	21,106.84	A
METHYL SILICONE RESINS	44.86	62	672.40	A
MINERAL OIL	12.84	4	105.70	A
MYCLOBUTANIL	1,198.66	605	11,963.09	A
4-NONYLPHENOL, FORMALDEHYDE RESIN, PROPOXYLATED	3,853.23	925	34,929.25	A
ALPHA-(PARA-NONYLPHENYL)-OMEGA-HYDROXYPOLY (OXYETHYLENE)	556.16	520	7,219.99	A
ALPHA-(PARA-NONYLPHENYL)-OMEGA-HYDROXYPOLY (OXYETHYLENE), PHOSPHATE ESTER	5.05	4	66.87	A
ALPHA-OCTYLPHENYL-OMEGA-HYDROXYPOLY(OXYETHYLENE)	0.34	1	7.50	A
OIL OF JOJOBA	100.97	38	222.50	A
OLEIC ACID, METHYL ESTER	251.37	59	558.40	A
OXYFLUORFEN	4,133.00	344	7,121.72	A

Commodity Chemical	Pounds Applied	Agricultural Applications	Amount Treated	Unit Type
PARAQUAT DICHLORIDE	4,740.56	111	3,769.18	A
PENDIMETHALIN	565.38	28	549.65	A
PERMETHRIN	1,093.84	191	4,230.76	A
PETROLEUM OIL, PARAFFIN BASED	7.99	1	12.90	A
PHOSPHORIC ACID	42.11	36	469.44	A
POLYACRYLAMIDE, POLYETHYLENE GLYCOL MIXTURE	3.62	8	161.60	A
POLYACRYLAMIDE POLYMER	2.11	2	31.30	A
POLYALKENE OXIDE MODIFIED HEPTAMETHYL TRISILOXANE	49.17	23	489.92	A
POLYBUTENES	2,028.02	925	34,929.25	A
POLYETHER MODIFIED POLYSILOXANE	3,370.97	172	9,158.05	A
POLYETHYLENE GLYCOL DIACETATE	0.60	5	41.80	A
POLY-I-PARA-MENTHENE	289.41	25	1,216.40	A
POLYOXYETHYLENE SORBITOL, MIXED ETHER ESTER	39.02	1	12.90	A
POLYSACCHARIDE POLYMER	0.23	2	31.30	A
POLYSILOXANE	0.05	4	271.02	A
POTASSIUM HYDROXIDE	1.46	4	271.02	A
PROPIONIC ACID	1,545.29	460	6,567.91	A
PROPYZAMIDE	858.65	74	808.14	A
PYRETHRINS	20.30	63	552.16	A
QST 713 STRAIN OF DRIED BACILLUS SUBTILIS	< 0.01	1	0.10	A
REYNOUTRIA SACHALINENSIS	50.65	26	262.80	A
ROTENONE	0.25	2	26.00	A
ROTENONE, OTHER RELATED	0.25	2	26.00	A
SESAME OIL	118.74	25	170.00	A
SETHOXYDIM	6.96	4	19.50	A
SILICONE DEFOAMER	0.05	9	71.00	A
SODIUM XYLENE SULFONATE	0.57	9	71.00	A
SOYBEAN FATTY ACIDS, DIMETHYLAMINE SALT	98.78	170	7,399.30	A
SPINETORAM	89.57	124	1,896.50	A
SPINOSAD	74.76	42	868.60	A
SULFUR	24,501.00	286	4,130.15	A
ALPHA-[PARA-(1,1,3,3-TETRAMETHYLBUTYL)PHENYL]-OMEGA-HYDROXYPOLY(OXYETHYLENE)	2.16	9	71.00	A
TETRAPOTASSIUM PYROPHOSPHATE	0.28	9	71.00	A
THIAMETHOXAM	178.96	185	3,811.30	A
TRIETHANOLAMINE	0.72	9	71.00	A
ALPHA-UNDECYL-OMEGA-HYDROXYPOLY(OXYETHYLENE)	20.62	25	463.97	A
VINYL POLYMER	1.58	3	36.10	A
ZINC SULFATE	5.44	1	9.22	A
Site Total	129,332.73	9,069		
ASIAN PEAR				
MINERAL OIL	73.04	2	3.00	A
PETROLEUM DISTILLATES, REFINED	14.07	2	3.00	A
PYRETHRINS	0.40	6	9.00	A
QST 713 STRAIN OF DRIED BACILLUS SUBTILIS	1.95	6	9.00	A
SOYBEAN OIL	0.25	1	14.00	U
SPINETORAM	0.16	1	1.50	A
STREPTOMYCIN SULFATE	0.95	6	9.00	A
Site Total	90.83	24		
ASPARAGUS				
ACRYLIC ACID	18.31	66	1,766.77	A
ALPHA-ALKYLARYL-OMEGA-HYDROXYPOLY(OXYETHYLENE)	35.91	1	102.30	A
ALPHA-ALKYL (C9-C11)-OMEGA-HYDROXYPOLY (OXYETHYLENE)	38.91	25	976.46	A

Commodity Chemical		Pounds Applied	Agricultural Applications	Amount Treated	Unit Type
ALPHA-ALKYL (C10-C14)-OMEGA-HYDROXYPOLY (OXYETHYLENE)		71.51	17	625.50	A
ALPHA-ALKYL (C12-C16)-OMEGA-HYDROXYPOLY (OXYETHYLENE)		8.89	17	625.50	A
ALKYL (C8,C10) POLYGLYCOSIDE		0.03	1	1.30	A
ALLYLOXYPOLYETHYLENE GLYCOL ACETATE		2.93	6	256.00	A
ALUMINUM PHOSPHIDE		2.56	1	775.30	A
		0.39		218.00	T
Total Pounds On This Chemical	2.96				
AMMONIUM NITRATE		3.81	21	890.00	A
AMMONIUM SULFATE		884.88	39	2,094.40	A
BENZOIC ACID		19.14	36	1,254.50	A
N,N-BIS-(2-OMEGA-HYDROXYPOLY(OXYETHYLENE)ETHYL) ALKYLAMINE, ALKYL DERIVED FROM TALLOW FATTY ACIDS		7.42	11	691.00	A
BUTYL ALCOHOL		109.65	28	1,507.70	A
ALPHA-(PARA-TERT-BUTYLPHENYL)-OMEGA-HYDROXYPOLY (OXYETHYLENE) PHOSPHATE		0.95	4	182.00	A
CALCIUM CHLORIDE		20.37	22	1,004.86	A
CARBARYL		2,708.81	60	1,624.26	A
CHLOROPICRIN		1,597.50	2	10.00	A
CHLORPYRIFOS		4,600.22	101	4,769.16	A
CITRIC ACID		73.97	40	1,730.36	A
CLARIFIED HYDROPHOBIC EXTRACT OF NEEM OIL		179.59	5	47.00	A
CLETHODIM		323.27	20	638.64	A
2,4-D, ALKANOLAMINE SALTS (ETHANOL AND ISOPROPANOL AMINES)		493.14	5	169.00	A
2,4-D, DIMETHYLAMINE SALT		807.58	16	720.10	A
2,4-D, TRIISOPROPANOLAMINE SALT		1,251.62	16	720.10	A
DIETHYLENE GLYCOL		96.09	36	1,706.30	A
DIGLYCOLAMINE SALT OF 3,6-DICHLORO-O-ANISIC ACID		290.91	7	787.00	A
DIMETHYL ALKYL TERTIARY AMINES		20.84	36	1,254.50	A
DIMETHYLPOLYSILOXANE		69.04	153	5,802.58	A
DISULFOTON		3,752.72	96	3,725.99	A
DIURON		3,204.92	36	2,346.10	A
ETHYLENE GLYCOL		178.04	8	642.40	A
FATTY ACIDS, MIXED		231.94	125	4,969.83	A
FATTY ACIDS, C16-C18 AND C18-UNSATURATED, METHYL ESTERS		27.71	11	691.00	A
FLUAZIFOP-P-BUTYL		26.19	17	139.00	A
FLUMIOXAZIN		165.63	24	894.70	A
GLYCEROL		2.51	1	100.00	A
GLYPHOSATE		1,206.45	8	486.00	A
GLYPHOSATE, DIAMMONIUM SALT		39.03	1	84.00	A
GLYPHOSATE, ISOPROPYLAMINE SALT		9,343.05	118	6,271.99	A
GLYPHOSATE, POTASSIUM SALT		35.54	1	84.00	A
HALOSULFURON-METHYL		30.33	15	655.00	A
HYDROTREATED PARAFFINIC SOLVENT		679.75	14	548.64	A
2-(3-HYDROXYPROPYL)-HEPTA-METHYL TRISILOXANE, ETHOXYLATED, ACETATE		19.42	12	487.00	A
ISOPROPYL ALCOHOL		169.60	68	3,833.80	A
KEROSENE		37.06	36	1,254.50	A
LECITHIN		227.37	70	1,569.40	A
LINURON		1,770.40	41	1,983.90	A
MALATHION		846.83	18	950.70	A
MEFENOXAM		244.13	18	883.50	A
METAM-SODIUM		23,283.18	1	100.00	A

Commodity Chemical		Pounds Applied	Agricultural Applications	Amount Treated	Unit Type
METHOMYL		687.65	34	912.79	A
METHYLATED SOYBEAN OIL		707.98	36	1,254.50	A
METHYL BROMIDE		2,137.50	2	10.00	A
METRIBUZIN		694.11	14	856.60	A
MINERAL OIL		1,847.85	18	1,394.76	A
NAPROPAMIDE		836.00	2	237.00	A
4-NONYLPHENOL, FORMALDEHYDE RESIN, PROPOXYLATED		9.40	11	691.00	A
ALPHA-(PARA-NONYLPHENYL)-OMEGA-HYDROXYPOLY (OXYETHYLENE)		2,610.16	289	12,784.17	A
ALPHA-(PARA-NONYLPHENYL)-OMEGA-HYDROXYPOLY (OXYETHYLENE), PHOSPHATE ESTER		1,545.75	99	2,655.77	A
PARAQUAT DICHLORIDE		511.44	13	378.00	A
PENDIMETHALIN		1,031.81	6	439.50	A
PERMETHRIN		72.21	19	720.95	A
PHOSPHORIC ACID		68.43	111	3,902.60	A
		20.46	1	102.30	S
Total Pounds On This Chemical	88.89				
POLYACRYLAMIDE, POLYETHYLENE GLYCOL MIXTURE		2.12	6	231.00	A
POLYACRYLAMIDE POLYMER		2.62	20	692.56	A
POLYBUTENES		4.95	11	691.00	A
POLYETHYLENE GLYCOL DIACETATE		0.27	6	256.00	A
POLY-I-PARA-MENTHENE		1.29	1	10.70	A
POLYSILOXANE		< 0.01	1	1.30	A
POTASH SOAP		197.89	5	47.00	A
POTASSIUM HYDROXIDE		0.04	1	1.30	A
POTASSIUM PHOSPHITE		21.07	4	13.50	A
PROPIONIC ACID		227.27	70	1,569.40	A
PROPYLENE GLYCOL		1.68	1	84.00	A
PYMETROZINE		50.58	3	588.60	A
PYRETHRINS		4.74	10	188.00	A
SETHOXYDIM		176.50	18	661.46	A
SODIUM HYDROXIDE		1.38	1	100.00	A
SPINETORAM		13.06	4	402.30	A
STREPTOMYCES LYDICUS WYEC 108		< 0.01		98.00	A
TALL OIL		30.97	24	2,231.90	A
TALL OIL FATTY ACIDS		89.43	15	632.64	A
ALPHA-[PARA-(1,1,3,3-TETRAMETHYLBUTYL)PHENYL]-OMEGA-HYDROXYPOLY(OXYETHYLENE)		28.35	5	125.00	A
TRIFLURALIN		3,952.30	68	2,530.53	A
ALPHA-UNDECYL-OMEGA-HYDROXYPOLY(OXYETHYLENE)		211.71	35	1,531.60	A
UREA		15.84	3	336.00	A
UREA DIHYDROGEN SULFATE		17.52	5	125.00	A
VINYL POLYMER		12.30	26	1,495.13	A
Site Total		77,104.67	1,400		
AVOCADO					
ABAMECTIN		441.98	1,068	23,401.52	A
		0.16	1	10.61	S
		< 0.01	1	4.00	U
Total Pounds On This Chemical	442.14				
ALCOHOLS, C4-C12, NORMAL		< 0.01	1	2.80	A
ALPHA-ALKYLARYL-OMEGA-HYDROXYPOLY(OXYETHYLENE)		237.55	29	1,254.00	A
ALPHA-ALKYL (C9-C11)-OMEGA-HYDROXYPOLY (OXYETHYLENE)		5.77	1	20.00	A
ALPHA-ALKYL (C10-C16)-OMEGA-HYDROXYPOLY (OXYETHYLENE)		41.01	6	248.00	A

Commodity Chemical		Pounds Applied	Agricultural Applications	Amount Treated	Unit Type
		32.40	1	150.00	S
Total Pounds On This Chemical	73.42				
ALKYL (C8,C10) POLYGLYCOSIDE		0.11	2	19.00	A
ALLYLOXYPOLYETHYLENE GLYCOL ACETATE		8.05	4	258.50	A
ALUMINUM PHOSPHIDE		58.06	59	246.25	A
AMMONIUM PROPIONATE		0.61	1	4.00	A
AMMONIUM SULFATE		18.87	14	72.00	A
BACILLUS THURINGIENSIS, SUBSP. KURSTAKI, STRAIN ABTS-351, FERMENTATION SOLIDS AND SOLUBLES		27.00	2	50.00	A
BACILLUS THURINGIENSIS (BERLINER), SUBSP. KURSTAKI, STRAIN SA-11		90.31	1	85.00	A
BENTONITE		4.49	6	61.50	A
N,N-BIS-(2-OMEGA-HYDROXYPOLY(OXYETHYLENE)ETHYL) ALKYLAMINE, ALKYL DERIVED FROM TALLOW FATTY ACIDS		1.71	11	12.00	A
BROMADIOLONE		< 0.01	8	423.00	A
CALCIUM HYDROXIDE		299.00	2	56.00	A
CARFENTRAZONE-ETHYL		1.08	15	174.00	A
CASEIN		0.34	6	61.50	A
CHLOROPHACINONE		< 0.01	24	334.00	A
CHLORPYRIFOS		40.51	10	627.40	A
CITRIC ACID		0.31	1	4.00	A
COCONUT DIETHANOLAMIDE		12.80	267	1,402.50	A
		0.89	8	372,300.00	U
Total Pounds On This Chemical	13.69				
COPPER HYDROXIDE		156.42	5	142.00	A
COPPER SALTS OF FATTY AND ROSIN ACIDS		0.46	1	1.00	A
CORN PRODUCT, HYDROLYZED		2,130.02	781	6,899.99	A
		10.87	33	2,385.00	U
Total Pounds On This Chemical	2,140.89				
COTTONSEED OIL		0.45	1	2.80	A
DIETHYLENE GLYCOL		25.85	26	186.00	A
DIMETHYLPOLYSILOXANE		678.67	311	9,006.99	A
		140.74	16	620.45	S
Total Pounds On This Chemical	819.40				
DIPHACINONE		0.49	433	6,432.53	A
		< 0.01	5	7.00	S
		< 0.01	1	2.00	U
Total Pounds On This Chemical	0.50				
DIQUAT DIBROMIDE		0.59	1	5.00	A
DISODIUM OCTABORATE TETRAHYDRATE		0.58	8	19.15	A
DODECYLBENZENE SULFONIC ACID		55.49	267	1,402.50	A
		3.86	8	372,300.00	U
Total Pounds On This Chemical	59.34				
EDTA, TETRASODIUM SALT		3.41	267	1,402.50	A
		0.24	8	372,300.00	U
Total Pounds On This Chemical	3.65				
FATTY ACIDS, MIXED		24.17	38	295.86	A
FATTY ACIDS, C16-C18 AND C18-UNSATURATED, METHYL ESTERS		6.38	11	12.00	A
FENPROPATHRIN		27.73	1	88.60	A
		5.00	1	12.00	S
Total Pounds On This Chemical	32.73				
FOSETYL-AL		60.00	1	15.00	A
FREE FATTY ACIDS AND/OR AMINE SALTS		1.50	1	33.00	A
GLYPHOSATE		113.82	35	98.00	A
GLYPHOSATE, DIAMMONIUM SALT		56.13	53	233.90	A

Commodity Chemical		Pounds Applied	Agricultural Applications	Amount Treated	Unit Type
GLYPHOSATE, ISOPROPYLAMINE SALT		54,483.89	3,980	53,687.10	A
		46.85	9	570,123.00	U
		3.42	1	5.00	S
Total Pounds On This Chemical	54,534.16				
GLYPHOSATE, MONOAMMONIUM SALT		255.85	6	199.60	A
GLYPHOSATE, POTASSIUM SALT		18,420.36	1,516	14,499.69	A
		3.02	9	9.00	U
Total Pounds On This Chemical	18,423.37				
HEPTAMETHYLTRISILOXANE ETHOXYLATED		8.20	6	248.00	A
		6.48	1	150.00	S
Total Pounds On This Chemical	14.68				
2-(3-HYDROXYPROPYL)-HEPTA-METHYL TRISILOXANE, ETHOXYLATED, ACETATE		27.79	4	258.50	A
IMIDACLOPRID		44.66	4	99.77	A
IRON PHOSPHATE		0.25	1	50.00	A
ISOPROPYL ALCOHOL		25.37	281	1,679.50	A
		1.17	8	372,300.00	U
Total Pounds On This Chemical	26.54				
ISOPROPYLAMINE DODECYLBENZENE SULFONATE		0.97	23	1,199.00	A
KAOLIN		700.15	17	80.28	A
		165.31	5	43.00	S
Total Pounds On This Chemical	865.46				
LACTOSE		0.34	6	61.50	A
LECITHIN		57.53	13	139.86	A
MALATHION		1,058.24	891	7,448.09	A
		2.22	36	2,363.32	U
Total Pounds On This Chemical	1,060.46				
MEFENOXAM		13.50	11	39.50	A
MEFENOXAM, OTHER RELATED		0.11	4	25.00	A
METALDEHYDE		620.04	103	1,665.13	A
METAM-SODIUM		3.64	1	0.20	A
METHYLATED FATTY ACIDS FROM CANOLA OIL		75.65	9	534.00	A
METHYLATED SOYBEAN OIL		6.63	3	9.00	A
		5.67	3	32.00	S
Total Pounds On This Chemical	12.30				
METHYL SILICONE RESINS		9.11	3	70.00	A
MINERAL OIL		413,445.81	1,500	26,065.26	A
		145.51	1	10.61	S
		6.96	1	4.00	U
Total Pounds On This Chemical	413,598.28				
MOLASSES		0.99	1	10.00	A
NAA, ETHYL ESTER		1.83	3	12.85	A
		0.94	9	347.00	U
Total Pounds On This Chemical	2.78				
NONANOIC ACID		1.07	1	1.00	A
NONANOIC ACID, OTHER RELATED		0.06	1	1.00	A
4-NONYLPHENOL, FORMALDEHYDE RESIN, PROPOXYLATED		2.17	11	12.00	A
ALPHA-(PARA-NONYLPHENYL)-OMEGA-HYDROXYPOLY (OXYETHYLENE)		163.76	119	3,126.68	A
		0.52	3	32.00	S
Total Pounds On This Chemical	164.28				
ALPHA-(PARA-NONYLPHENYL)-OMEGA-HYDROXYPOLY (OXYETHYLENE), PHOSPHATE ESTER		2.18	4	23.00	A
NORFLURAZON		3.28	5	73.00	A
OLEIC ACID		1.44	9	157.00	A
ORYZALIN		276.93	30	80.00	A
		0.13	1	250.00	S

Commodity Chemical		Pounds Applied	Agricultural Applications	Amount Treated	Unit Type
Total Pounds On This Chemical	277.06				
OXYFLUORFEN		164.16	29	127.00	A
PARAQUAT DICHLORIDE		20.76	4	25.00	A
PERMETHRIN		20.03	3	99.90	A
PETROLEUM DISTILLATES		17.52	20	142.22	A
PETROLEUM OIL, PARAFFIN BASED		19,979.30	48	1,824.00	A
PETROLEUM OIL, UNCLASSIFIED		43,219.04	146	2,561.46	A
PHOSPHORIC ACID		10.93	267	1,402.50	A
		0.76	8	372,300.00	U
Total Pounds On This Chemical	11.69				
POLYALKENE OXIDE MODIFIED HEPTAMETHYL TRISILOXANE		174.92	32	1,098.63	A
POLYBUTENES		1.14	11	12.00	A
POLYETHER MODIFIED POLYSILOXANE		112.08	45	792.00	A
POLYETHOXYLATED CASTOR OIL		0.29	3	32.00	S
POLYETHYLENE GLYCOL DIACETATE		0.73	4	258.50	A
POLYETHYLENE GLYCOL MONO(3-(TETRAMETHYL-1-(TRIMETHYLSILOXY)DISILOXANYL)PROPYL)ETHER		413.35	97	2,311.02	A
POLYOXYETHYLENE POLYOXYPROPYLENE		149.52	47	1,341.80	A
POLYOXYETHYLENE SORBITAN MONOOLEATE		3.89	23	1,199.00	A
POLYOXYETHYLENE SORBITAN TRIOLEATE		25.60	23	1,199.00	A
POLYSILOXANE		0.01	2	19.00	A
POTASSIUM HYDROXIDE		0.12	1	15.00	A
POTASSIUM PHOSPHITE		211.06	8	91.00	A
PROPIONIC ACID		57.24	13	139.86	A
PROPYLENE GLYCOL		436.92	176	4,474.61	A
		4.32	1	150.00	S
Total Pounds On This Chemical	441.24				
PYRETHRINS		0.12	2	15.00	A
SABADILLA ALKALOIDS		7.15	19	255.50	A
SILICONE DEFOAMER		1.45	267	1,402.50	A
		0.10	8	372,300.00	U
Total Pounds On This Chemical	1.55				
SIMAZINE		12,876.92	992	15,824.94	A
SODIUM POLYACRYLATE		0.02	1	4.00	A
SODIUM XYLENE SULFONATE		17.07	267	1,402.50	A
		1.19	8	372,300.00	U
Total Pounds On This Chemical	18.26				
SPINETORAM		142.80	70	1,434.79	A
SPINOSAD		199.56	429	2,992.40	A
		< 0.01	24	1,315.50	U
Total Pounds On This Chemical	199.56				
STRYCHNINE		5.33	402	3,042.11	A
STYRENE BUTADIENE COPOLYMER		39.51	41	102.50	A
SUGAR		968.00	3	76.00	A
SULFAQUINOXALINE		0.05	12	126.00	A
SULFUR		720.00	1	180.00	A
SYNTHETIC VEGETABLE GUMS		0.66	1	10.00	A
TALL OIL		0.06	2	6.00	A
ALPHA-[PARA-(1,1,3,3-TETRAMETHYLBUTYL)PHENYL]-OMEGA-HYDROXYPOLY(OXYETHYLENE)		88.86	276	1,559.50	A
		4.52	8	372,300.00	U
Total Pounds On This Chemical	93.38				
TETRAPOTASSIUM PYROPHOSPHATE		8.54	267	1,402.50	A
		0.59	8	372,300.00	U
Total Pounds On This Chemical	9.13				
TRIETHANOLAMINE		21.77	267	1,402.50	A
		1.51	8	372,300.00	U

Commodity Chemical		Pounds Applied	Agricultural Applications	Amount Treated	Unit Type
Total Pounds On This Chemical	23.28				
ALPHA-2,6,8-TRIMETHYL-4-NONYLOXY-OMEGA-HYDROXYPOLY(OXYETHYLENE)		727.02	88	2,171.31	A
ALPHA-UNDECYL-OMEGA-HYDROXYPOLY(OXYETHYLENE)		78.12	67	283.50	A
WARFARIN		0.05	12	126.00	A
UNKNOWN			1	9.00	A
Site Total		575,860.52	13,687		
BANANA					
ETHYL ALCOHOL		2,503.25		27,020.00	T
		214.11		2,285.00	U
Total Pounds On This Chemical	2,717.36				
Site Total		2,717.36			
BARLEY					
ALPHA-ALKYLARYL-OMEGA-HYDROXYPOLY(OXYETHYLENE)		341.19	15	1,335.50	A
ALPHA-ALKYL (C9-C16)-OMEGA-HYDROXYPOLY (OXYETHYLENE)		30.76	6	437.00	A
ALPHA-ALKYL (C12-C14)-OMEGA-HYDROXYPOLY (OXYETHYLENE)		148.18	30	2,065.20	A
ALKYL (C8,C10) POLYGLYCOSIDE		67.55	7	924.00	A
ALUMINUM PHOSPHIDE		0.06		56,000.00	P
AMMONIUM NITRATE		5.93	2	154.00	A
AMMONIUM PROPIONATE		7.54	1	80.00	A
AMMONIUM SULFATE		316.42	16	1,400.23	A
BENZOIC ACID		0.07	1	5.00	A
BROMOXYNIL HEPTANOATE		1,201.50	28	4,429.40	A
BROMOXYNIL OCTANOATE		1,252.04	29	4,444.40	A
BUTYL ALCOHOL		0.12	1	5.00	A
CARFENTRAZONE-ETHYL		137.11	86	8,522.70	A
CHLORSULFURON		85.23	40	6,382.10	A
CITRIC ACID		25.87	8	899.50	A
COPPER OXIDE (OUS)		1.68		45.00	A
BETA-CYFLUTHRIN		0.18	2	46.00	A
2,4-D		68.33	4	180.20	A
2,4-D, BUTOXYETHANOL ESTER		2.71	1	10.00	A
2,4-D, DIMETHYLAMINE SALT		6,996.53	64	9,294.80	A
2,4-D, 2-ETHYLHEXYL ESTER		36.62	2	52.00	A
4-(2,4-DB), DIMETHYLAMINE SALT		67.85	1	231.00	A
DERIVATED NATURAL POLYMERS		2.53	21	1,617.70	A
DICAMBA, DIMETHYLAMINE SALT		380.24	30	3,797.00	A
DIETHYLENE GLYCOL		74.74	18	2,043.90	A
DIGLYCOLAMINE SALT OF 3,6-DICHLORO-O-ANISIC ACID		1,374.24	60	6,193.40	A
DIMETHYL ALKYL TERTIARY AMINES		0.07	1	5.00	A
DIMETHYLPOLYSILOXANE		1.29	34	2,993.40	A
DIPHACINONE		0.01	1	30.00	A
ETHEPHON		9.98	1	40.00	A
ETHYLENE GLYCOL		168.36	17	4,044.00	A
FATTY ACIDS, MIXED		76.95	27	5,957.70	A
FATTY ACIDS DERIVED FROM TALLOW		59.27	30	2,065.20	A
FENOXAPROP-P-ETHYL		538.73	29	6,191.00	A
GLYPHOSATE, ISOPROPYLAMINE SALT		310.56	6	476.00	A
GLYPHOSATE, POTASSIUM SALT		1,033.36	13	684.83	A
IMIDACLOPRID		0.35	2	46.00	A
ISOPROPYL ALCOHOL		92.30	62	7,597.10	A
KEROSENE		0.13	1	5.00	A

Commodity Chemical		Pounds Applied	Agricultural Applications	Amount Treated	Unit Type
LECITHIN		210.86	12	2,838.00	A
MALATHION		215.80	5	198.50	A
MANCOZEB		563.25	15	375.50	A
MCPA, DIMETHYLAMINE SALT		8,606.91	121	13,194.50	A
METALAXYL		4.90		244,130.00	P
		1.00		25.00	T
Total Pounds On This Chemical	5.90				
METAM-SODIUM		762.00	1	3.00	A
METHYLATED SOYBEAN OIL		9.41	3	51.00	A
MINERAL OIL, PETROLEUM DISTILLATES, SOLVENT REFINED LIGHT		128.65	4	709.00	A
MYCLOBUTANIL		4.60	2	46.00	A
4-NONYLPHENOL, FORMALDEHYDE RESIN, PROPOXYLATED		34.92	9	1,490.80	A
ALPHA-(PARA-NONYLPHENYL)-OMEGA-HYDROXYPOLY (OXYETHYLENE)		520.41	103	13,438.50	A
ALPHA-(PARA-NONYLPHENYL)-OMEGA-HYDROXYPOLY (OXYETHYLENE), BRANCHED		24.44	4	709.00	A
ALPHA-(PARA-NONYLPHENYL)-OMEGA-HYDROXYPOLY (OXYETHYLENE), PHOSPHATE ESTER		27.44	2	140.00	A
ALPHA-(PARA-NONYLPHENYL)-OMEGA-HYDROXYPOLY (OXYETHYLENE) SULFATE, AMMONIUM SALT		0.92	1	220.00	A
OCTANOL		27.02	4	709.00	A
OLEIC ACID		6.93	21	1,685.00	A
OLEIC ACID, METHYL ESTER		143.54	6	437.00	A
OLEYL ALCOHOL		37.31	4	709.00	A
ALPHA-OLEYL-OMEGA-HYDROXYPOLY(OXYETHYLENE)		39.88	4	709.00	A
PETROLEUM OIL, PARAFFIN BASED		190.13	1	220.00	A
PHOSPHORIC ACID		9.24	21	649.00	A
POLYACRYLAMIDE, POLYETHYLENE GLYCOL MIXTURE		34.45	38	6,999.50	A
POLYACRYLAMIDE POLYMER		10.59	24	3,403.20	A
POLYACRYLIC POLYMER		0.15	3	110.50	A
POLYALKENE OXIDE MODIFIED HEPTAMETHYL TRISILOXANE		0.35	2	46.00	A
POLYETHYLENE GLYCOL		0.66	1	10.00	A
POLY-I-PARA-MENTHENE		35.78	3	113.00	A
POLYOXYETHYLENE POLYOXYPROPYLENE		1.36	3	110.50	A
POLYOXYETHYLENE SORBITAN MIXED FATTY ACID ESTERS		29.32	1	220.00	A
POLYSACCHARIDE POLYMER		0.54	14	437.20	A
POLYSILOXANE		29.07	21	1,617.70	A
PROPICONAZOLE		69.10	19	601.50	A
PROPIONIC ACID		180.11	6	2,401.00	A
PROPYLENE GLYCOL		9.84	24	1,045.50	A
SODIUM POLYACRYLATE		0.19	1	80.00	A
SORBITAN FATTY ACID ESTERS		6.41	1	220.00	A
SULFUR		4,704.00	2	120.00	A
TEBUCONAZOLE		3.68		244,130.00	P
		0.75		25.00	T
Total Pounds On This Chemical	4.43				
ALPHA-[PARA-(1,1,3,3-TETRAMETHYLBUTYL)PHENYL]-OMEGA-HYDROXYPOLY(OXYETHYLENE)		114.29	21	1,685.00	A
TRALKOXYDIM		402.18	13	1,744.00	A
TRIBENURON-METHYL		9.70	7	1,318.00	A
TRIFLURALIN		4.38	2	4.00	A
TRISODIUM PHOSPHATE		0.68	15	375.50	A
ALPHA-UNDECYL-OMEGA-HYDROXYPOLY(OXYETHYLENE)		85.37	11	1,985.90	A
VINYL POLYMER		48.80	40	4,395.93	A
Site Total		32,267.86	873		

Commodity Chemical	Pounds Applied	Agricultural Applications	Amount Treated	Unit Type
BARLEY (FORAGE - FODDER)				
ALPHA-ALKYLARYL-OMEGA-HYDROXYPOLY(OXYETHYLENE)	15.01	3	170.00	A
ALPHA-ALKYL (C9-C11)-OMEGA-HYDROXYPOLY (OXYETHYLENE)	2.10	2	56.00	A
ALKYL (C8,C10) POLYGLYCOSIDE	45.22	17	638.00	A
AMMONIUM NITRATE	21.81	19	694.00	A
AMMONIUM SULFATE	50.38	20	700.00	A
BENZOIC ACID	1.46	2	220.00	A
BROMOXYNIL HEPTANOATE	88.40	6	330.00	A
BROMOXYNIL OCTANOATE	104.98	8	363.00	A
BUTYL ALCOHOL	1.50	4	181.00	A
CARFENTRAZONE-ETHYL	18.20	33	1,521.00	A
CITRIC ACID	0.03	1	6.00	A
2,4-D, DIMETHYLAMINE SALT	340.96	5	441.00	A
DERIVATED NATURAL POLYMERS	0.12	2	235.00	A
DICAMBA, DIMETHYLAMINE SALT	65.47	9	457.00	A
DIETHYLENE GLYCOL	4.59	9	457.00	A
DIGLYCOLAMINE SALT OF 3,6-DICHLORO-O-ANISIC ACID	131.59	18	842.00	A
DIMETHYL ALKYL TERTIARY AMINES	1.59	2	220.00	A
DIMETHYLPOLYSILOXANE	0.75	47	1,914.00	A
FATTY ACIDS, MIXED	0.58	3	255.00	A
GLYPHOSATE, ISOPROPYLAMINE SALT	84.01	2	56.00	A
ISOPROPYL ALCOHOL	4.64	20	808.00	A
KEROSENE	2.82	2	220.00	A
LECITHIN	7.53	2	150.00	A
MANCOZEB	52.50	2	35.00	A
MCPA, DIMETHYLAMINE SALT	665.95	16	1,056.00	A
METHYLATED SOYBEAN OIL	65.51	4	276.00	A
4-NONYLPHENOL, FORMALDEHYDE RESIN, PROPOXYLATED	1.37	1	105.00	A
ALPHA-(PARA-NONYLPHENYL)-OMEGA-HYDROXYPOLY (OXYETHYLENE)	85.71	35	1,587.00	A
PARAQUAT DICHLORIDE	34.61	1	50.00	A
PHOSPHORIC ACID	0.38	3	41.00	A
POLYACRYLAMIDE, POLYETHYLENE GLYCOL MIXTURE	1.24	3	274.00	A
POLYACRYLAMIDE POLYMER	3.25	17	638.00	A
POLYACRYLIC POLYMER	0.02	1	6.00	A
POLYALKENE OXIDE MODIFIED HEPTAMETHYL TRISILOXANE	0.58	2	56.00	A
POLYETHYLENE GLYCOL	23.41	17	638.00	A
POLYSILOXANE	1.41	2	235.00	A
PROPICONAZOLE	4.09	2	35.00	A
PROPIONIC ACID	7.53	2	150.00	A
PROPYLENE GLYCOL	4.74	11	492.00	A
TALL OIL FATTY ACIDS	8.49	9	457.00	A
TRIBENURON-METHYL	1.88	3	120.00	A
TRISODIUM PHOSPHATE	0.06	2	35.00	A
VINYL POLYMER	1.08	1	123.00	A
Site Total	1,957.55	184		
BASIL, SWEET				
ABAMECTIN	2.01	93	157.55	A
ALPHA-PINENE BETA-PINENE COPOLYMER	11.72	18	44.36	A
AZADIRACHTIN	13.58	198	488.74	A
AZOXYSTROBIN	8.41	18	46.67	A
BACILLUS THURINGIENSIS, SUBSP. AIZAWAI, STRAIN ABTS-1857	4.19	6	10.75	A

Commodity Chemical	Pounds Applied	Agricultural Applications	Amount Treated	Unit Type
BACILLUS THURINGIENSIS, SUBSP. AIZAWAI, STRAIN SD-1372, LEPIDOPTERAN ACTIVE TOXIN(S)	13.50	87	125.13	A
BACILLUS THURINGIENSIS (BERLINER), SUBSP. KURSTAKI, STRAIN SA-11	257.46	158	413.27	A
BENEFIN	< 0.01	1	2.00	A
BENZOIC ACID	0.04	2	1.96	A
CALCIUM CHLORIDE	0.26	3	6.20	A
CITRIC ACID	0.72	3	6.20	A
CLARIFIED HYDROPHOBIC EXTRACT OF NEEM OIL	260.14	19	103.14	A
CLETHODIM	6.24	3	54.00	A
CYPRODINIL	4.80	6	17.50	A
1,3-DICHLOROPROPENE	1,664.03	2	14.20	A
DIMETHYL ALKYL TERTIARY AMINES	0.04	2	1.96	A
ALPHA-(PARA-DODECYLPHENYL)-OMEGA-HYDROXYPOLY (OXYETHYLENE)	0.63	18	44.36	A
FLUDIOXONIL	3.20	6	17.50	A
GLIOCLADIUM VIRENS GL-21 (SPORES)	3.79	2	7.90	A
GLYPHOSATE, ISOPROPYLAMINE SALT	80.01	1	20.00	A
HYDROGEN PEROXIDE	46.83	4	19.00	A
IMIDACLOPRID	119.69	99	474.47	A
ISOPROPYL ALCOHOL	0.64	42	92.77	A
KEROSENE	0.07	2	1.96	A
MEFENOXAM	14.50	13	27.50	A
METHYLATED SOYBEAN OIL	1.33	2	1.96	A
MINERAL OIL	3.28	18	44.36	A
NAPROPAMIDE	1,174.62	73	683.71	A
ALPHA-(PARA-NONYLPHENYL)-OMEGA-HYDROXYPOLY (OXYETHYLENE)	6.19	42	92.77	A
OLEIC ACID	0.12	1	32.00	A
PIPERONYL BUTOXIDE	17.19	19	47.78	A
PIPERONYL BUTOXIDE, OTHER RELATED	4.30	19	47.78	A
POLY-I-PARA-MENTHENE	2.34	4	6.94	A
POTASH SOAP	364.65	27	96.57	A
POTASSIUM BICARBONATE	71.43	17	29.77	A
POTASSIUM N-METHYLDITHIOCARBAMATE	13,466.41	88	131.71	A
PROPYLENE GLYCOL, METHYL ETHER	0.31	1	32.00	A
PYRETHRINS	21.64	145	492.88	A
REYNOUTRIA SACHALINENSIS	0.22	1	2.00	A
ROTENONE	0.28	14	38.00	A
ROTENONE, OTHER RELATED	0.28	14	38.00	A
SPINETORAM	18.25	205	304.89	A
SPINOSAD	18.99	46	183.16	A
STREPTOMYCES LYDICUS WYEC 108	< 0.01	3	2.50	A
TALL OIL	0.10	41	60.77	A
TRIFLURALIN	< 0.01	1	2.00	A
Site Total	17,688.41	1,384		
BEAN, DRIED				
ABAMECTIN	154.59	261	14,950.40	A
ACEPHATE	10,041.12	231	10,102.22	A
ACETAMIPRID	2.48	1	75.00	A
ACRYLAMIDE/SODIUM ACRYLATE COPOLYMER	0.53	1	77.00	A
ACRYLIC ACID	2.21	3	88.00	A
ALACHLOR	1,305.95	19	438.00	A
ALDICARB	936.19	18	921.18	A
ALPHA-ALKYLARYL-OMEGA-HYDROXYPOLY(OXYETHYLENE)	455.88	126	7,325.00	A

Commodity Chemical		Pounds Applied	Agricultural Applications	Amount Treated	Unit Type
ALPHA-ALKYL (C9-C11)-OMEGA-HYDROXYPOLY (OXYETHYLENE)		196.09	70	3,136.46	A
ALPHA-ALKYL (C9-C16)-OMEGA-HYDROXYPOLY (OXYETHYLENE)		432.79	66	3,921.00	A
ALPHA-ALKYL (C10-C14)-OMEGA-HYDROXYPOLY (OXYETHYLENE)		63.26	17	1,378.50	A
ALPHA-ALKYL (C12-C16)-OMEGA-HYDROXYPOLY (OXYETHYLENE)		7.86	17	1,378.50	A
ALPHA-PINENE BETA-PINENE COPOLYMER		107.92	7	565.00	A
ALPHA-ALKYL (C12-C14)-OMEGA-HYDROXYPOLY (OXYETHYLENE)		4.04	1	42.00	A
ALKYL (C8,C10) POLYGLYCOSIDE		50.76	9	448.00	A
ALLYLOXYPOLYETHYLENE GLYCOL ACETATE		6.40	16	608.50	A
ALUMINUM PHOSPHIDE		47.12		4,554.10	T
		23.90		4,721,396.80	P
		0.28	1	84.00	A
		0.24		20,000.00	C
Total Pounds On This Chemical	71.54				
AMMONIUM NITRATE		30.58	19	1,004.00	A
AMMONIUM SULFATE		2,038.91	55	2,506.50	A
AZADIRACHTIN		1.02	1	30.00	A
AZOXYSTROBIN		0.19	1	1.00	A
BACILLUS THURINGIENSIS, SUBSP. KURSTAKI, STRAIN HD-1		0.31	1	1.50	A
BACILLUS THURINGIENSIS (BERLINER), SUBSP. KURSTAKI, STRAIN SA-11		99.45	2	78.00	A
BENTAZON, SODIUM SALT		1,592.44	19	1,451.00	A
BENZOIC ACID		8.09	23	1,034.80	A
BIFENAZATE		517.44	21	911.20	A
BIFENTHRIN		3,196.20	111	5,353.16	A
N,N-BIS-(2-OMEGA-HYDROXYPOLY(OXYETHYLENE)ETHYL) ALKYLAMINE, ALKYL DERIVED FROM TALLOW FATTY ACIDS		586.21	245	14,244.93	A
BOSCALID		11.38	2	32.50	A
BUTYL ALCOHOL		84.66	63	2,696.30	A
ALPHA-(PARA-TERT-BUTYLPHENYL)-OMEGA-HYDROXYPOLY (OXYETHYLENE) PHOSPHATE		48.20	12	978.71	A
CALCIUM CHLORIDE		40.03	45	2,178.10	A
CARBARYL		110.75	4	250.00	A
CARFENTRAZONE-ETHYL		86.50	37	1,899.40	A
CASTOR OIL ETHOXYLATE		180.76	59	3,989.00	A
CHLORANTRANILIPROLE		10.48	6	248.70	A
CHLORONEB		2,817.00		2,390,320.00	P
		0.12		2.50	T
Total Pounds On This Chemical	2,817.12				
CHLOROTHALONIL		368.44	4	257.50	A
CHLORPYRIFOS		1,429.07		2,643,720.00	P
		244.26	15	272.50	A
		101.61		331,300.00	U
Total Pounds On This Chemical	1,774.94				
CITRIC ACID		210.77	103	5,390.60	A
CLARIFIED HYDROPHOBIC EXTRACT OF NEEM OIL		7.64	2	9.60	A
CLETHODIM		248.83	43	1,476.20	A
COCONUT DIETHANOLAMIDE		11.36	37	1,206.20	A
CYFLUTHRIN		42.09	20	1,344.90	A
BETA-CYFLUTHRIN		11.57	21	1,010.30	A
CYPERMETHRIN		27.88	11	578.00	A

Commodity Chemical		Pounds Applied	Agricultural Applications	Amount Treated	Unit Type
(S)-CYPERMETHRIN		105.85	53	2,300.00	A
2,4-D, DIMETHYLAMINE SALT		5.72	1	5.00	A
ALPHA-DECYL-OMEGA-HYDROXYPOLY(OXYETHYLENE) PHOSPHATE		< 0.01	1	17.50	A
DERIVATED NATURAL POLYMERS		1.26	16	687.50	A
DIAZINON		20.24	1	10.20	A
1,3-DICHLOROPROPENE		2,953.56	2	30.00	A
DICOFOL		1,218.60	30	1,046.50	A
DIETHYLENE GLYCOL		100.83	64	3,201.00	A
DIGLYCOLAMINE SALT OF 3,6-DICHLORO-O-ANISIC ACID		51.57	1	93.00	A
DIMETHOATE		24,825.89	941	48,236.52	A
DIMETHYL ALKYL TERTIARY AMINES		8.81	23	1,034.80	A
DIMETHYLPOLYSILOXANE		102.63	336	17,550.90	A
DIOCTYL PHTHALATE		7.80	3	112.00	A
DISULFOTON		40.02	3	46.00	A
DODECYLBENZENE SULFONIC ACID		49.24	37	1,206.20	A
ALPHA-(PARA-DODECYLPHENYL)-OMEGA-HYDROXYPOLY (OXYETHYLENE)		6.26	7	565.00	A
EDTA, SODIUM SALT		0.10	5	301.00	A
EDTA, TETRASODIUM SALT		3.03	37	1,206.20	A
EPTC		1,864.82	43	763.35	A
ESFENVALERATE		63.67	27	1,524.70	A
ETHALFLURALIN		8,939.15	97	5,066.09	A
ETHOPROP		1,244.14	8	324.00	A
ETHYLENE GLYCOL		307.64	24	1,517.00	A
FATTY ACIDS, MIXED		173.52	68	3,127.05	A
FATTY ACIDS, C16-C18 AND C18-UNSATURATED, METHYL ESTERS		2,188.51	245	14,244.93	A
FATTY ACIDS DERIVED FROM TALLOW		1.62	1	42.00	A
FLUDIOXONIL		15.21		507,300.00	U
		7.76		605,200.00	P
		0.13		0.50	T
Total Pounds On This Chemical	23.09				
FLUMIOXAZIN		45.43	3	150.00	A
GLYCEROL		4.75	2	85.00	A
GLYPHOSATE		269.23	5	321.30	A
GLYPHOSATE, ISOPROPYLAMINE SALT		9,261.33	120	6,060.50	A
GLYPHOSATE, POTASSIUM SALT		97.45	2	60.00	A
HALOSULFURON-METHYL		3.03	2	100.50	A
HEPTAMETHYLTRISILOXANE ETHOXYLATED		5.21	4	247.00	A
HEPTAMETHYLTRISILOXANE-1,3-PROPANEDIOL ETHER, ETHOXYLATED PROPOXYLATED		0.17	12	352.00	A
HYDROTREATED PARAFFINIC SOLVENT		800.76	8	563.00	A
2-(3-HYDROXYPROPYL)-HEPTA-METHYL TRISILOXANE, ETHOXYLATED, ACETATE		87.99	39	1,554.30	A
IMAZETHAPYR, AMMONIUM SALT		1.59	1	30.00	A
IMIDACLOPRID		355.63	73	4,292.10	A
ISOPROPYL ALCOHOL		403.89	368	19,081.60	A
ISOPROPYLAMINE DODECYLBENZENE SULFONATE		9.43	21	1,654.60	A
KAOLIN		171.00	1	6.00	A
KEROSENE		15.67	23	1,034.80	A
LAMBDA-CYHALOTHRIN		1,071.48	589	34,374.70	A
LECITHIN		529.49	88	4,510.15	A
MALATHION		2,611.92	35	1,852.20	A
MEFENOXAM		35.15		507,300.00	U
		12.00		605,200.00	P
		0.69	1	3.00	A

Commodity Chemical		Pounds Applied	Agricultural Applications	Amount Treated	Unit Type
		0.12		3.00	T
Total Pounds On This Chemical	47.96				
MEFENOXAM, OTHER RELATED		0.37		605,200.00	P
		< 0.01		3.00	T
Total Pounds On This Chemical	0.38				
METALAXYL		14.43		106,720.00	P
METHOMYL		832.09	33	1,481.30	A
METHOXYFENOZIDE		936.04	73	3,327.60	A
METHYLATED SOYBEAN OIL		501.72	47	2,191.60	A
METHYL CELLULOSE		7.69	3	112.00	A
METHYL SILICONE RESINS		38.67	23	1,464.40	A
METOLACHLOR		13,387.11	132	7,769.90	A
S-METOLACHLOR		12,060.67	219	8,800.16	A
MINERAL OIL		904.33	56	2,288.60	A
MODIFIED PHTHALIC GLYCEROL ALKYD RESIN		14.27	9	345.12	A
MORPHOLINE		3.37	3	112.00	A
NALED		1,238.29	29	1,375.80	A
4-NONYLPHENOL, FORMALDEHYDE RESIN, PROPOXYLATED		766.13	251	14,607.93	A
ALPHA-(PARA-NONYLPHENYL)-OMEGA-HYDROXYPOLY (OXYETHYLENE)		3,895.42	526	27,694.45	A
ALPHA-(PARA-NONYLPHENYL)-OMEGA-HYDROXYPOLY (OXYETHYLENE), BRANCHED		197.99	31	1,710.00	A
ALPHA-(PARA-NONYLPHENYL)-OMEGA-HYDROXYPOLY (OXYETHYLENE), PHOSPHATE ESTER		1,578.14	35	1,579.40	A
ALPHA-(PARA-NONYLPHENYL)-OMEGA-HYDROXYPOLY (OXYETHYLENE) SULFATE, AMMONIUM SALT		1.56	32	1,509.50	A
NOVALURON		122.31	32	1,594.36	A
ALPHA-OCTYLPHENYL-OMEGA-HYDROXYPOLY(OXYETHYLENE)		91.44	17	720.00	A
OLEIC ACID		31.22	6	208.66	A
OLEIC ACID, METHYL ESTER		2,302.39	100	5,294.80	A
ORCHEX 796 OIL		139.92	3	96.66	A
OXYFLUORFEN		405.89	57	2,119.60	A
PARAQUAT DICHLORIDE		398.01	8	402.00	A
PENDIMETHALIN		8,586.02	133	8,149.43	A
PETROLEUM DISTILLATES		851.94	17	921.80	A
PETROLEUM DISTILLATES, ALIPHATIC		0.03	1	77.00	A
PETROLEUM NAPHTHENIC OILS		0.37	1	77.00	A
PETROLEUM OIL, PARAFFIN BASED		1,911.00	56	3,334.10	A
PETROLEUM OIL, UNCLASSIFIED		626.25	2	300.00	A
PHORATE		8.44	3	4.22	A
PHOSPHORIC ACID		422.20	254	13,184.90	A
POLYACRYLAMIDE, POLYETHYLENE GLYCOL MIXTURE		2.23	14	449.00	A
POLYACRYLAMIDE POLYMER		15.49	31	1,284.00	A
POLYACRYLIC POLYMER		1.65	17	652.90	A
POLYALKENE OXIDE MODIFIED HEPTAMETHYL TRISILOXANE		14.94	12	894.80	A
POLYBUTENES		390.80	245	14,244.93	A
POLYETHER MODIFIED POLYSILOXANE		12.84	8	132.00	A
POLYETHYLENE GLYCOL		279.71	40	2,224.90	A
POLYETHYLENE GLYCOL DIACETATE		0.58	16	608.50	A
POLYETHYLENE GLYCOL MONO(3-(TETRAMETHYL-1-(TRIMETHYLSILOXY)DISILOXANYL)PROPYL)ETHER		1.33	1	33.90	A
POLY-I-PARA-MENTHENE		135.03	17	838.01	A
POLYMERIZED PINENE		16.33	1	67.00	A
POLYOXYETHYLENE POLYOXYPROPYLENE		6.78	2	56.50	A
POLYOXYETHYLENE SORBITOL, MIXED ETHER ESTER		10.70	3	170.00	A
POLYOXYETHYLENE SORBITAN MIXED FATTY ACID ESTERS		50.02	32	1,509.50	A
POLYOXYETHYLENE SORBITAN MONOOLEATE		37.71	21	1,654.60	A

Commodity Chemical		Pounds Applied	Agricultural Applications	Amount Treated	Unit Type
POLYOXYETHYLENE SORBITAN TRIOLEATE		248.28	22	1,672.10	A
POLYOXYETHYLENE SOYBEAN OIL FATTY ACID ESTER		1,355.67	59	3,989.00	A
POLYSACCHARIDE POLYMER		1.28	12	474.00	A
POLYSILOXANE		14.55	17	722.50	A
POTASH SOAP		0.62	1	0.30	A
POTASSIUM HYDROXIDE		5.03	20	1,049.00	A
POTASSIUM NITRATE		27.20	19	1,014.00	A
PROPARGITE		3,556.45	47	2,064.80	A
PROPIONIC ACID		96.17	22	589.15	A
PROPYLENE GLYCOL		29.36	29	836.60	A
PYRACLOSTROBIN		33.98	9	248.00	A
PYRETHRINS		< 0.01	1	0.30	A
RIMSULFURON		2.81	1	90.00	A
SETHOXYDIM		325.40	32	940.50	A
SILICONE DEFOAMER		1.29	37	1,206.20	A
SODIUM CHLORATE		2,383.75	10	442.00	A
SODIUM DIISOOCTYLSULFOSUCCINATE		1.03	3	112.00	A
SODIUM DODECYLBENZENE SULFONATE		0.44	7	257.00	A
SODIUM HYDROXIDE		3.92	11	364.70	A
SODIUM XYLENE SULFONATE		15.15	37	1,206.20	A
SORBITAN FATTY ACID ESTERS		10.94	32	1,509.50	A
SORBITAN TRIOLEATE		< 0.01	1	17.50	A
SORBITOL		5.08	7	257.00	A
SPINETORAM		2.01	1	30.00	A
SPINOSAD		14.60	1	150.00	A
SULFURYL FLUORIDE		6,511.95		21,114.40	T
TALL OIL		213.65	130	7,048.00	A
TALL OIL FATTY ACIDS		150.42	37	1,628.50	A
TEBUCONAZOLE		2.72	1	35.00	A
ALPHA-[PARA-(1,1,3,3-TETRAMETHYLBUTYL)PHENYL]-OMEGA-HYDROXYPOLY(OXYETHYLENE)		70.49	42	1,507.20	A
TETRAPOTASSIUM PYROPHOSPHATE		7.57	37	1,206.20	A
THIAMETHOXAM		109.38		221,000.00	P
		87.11		176,000.00	U
Total Pounds On This Chemical	196.48				
THIOPHANATE-METHYL		78.40	2	56.00	A
THIRAM		2,527.75		3,152,156.50	P
		329.62		232.35	T
Total Pounds On This Chemical	2,857.37				
TRIETHANOLAMINE		19.32	37	1,206.20	A
TRIFLURALIN		4,195.89	150	6,882.44	A
ALPHA-2,6,8-TRIMETHYL-4-NONYLOXY-OMEGA-HYDROXYPOLY(OXYETHYLENE)		6.37	4	247.00	A
TRISODIUM PHOSPHATE		8.33	10	224.50	A
ALPHA-UNDECYL-OMEGA-HYDROXYPOLY(OXYETHYLENE)		251.42	57	2,916.60	A
UREA		23.01	6	261.00	A
VEGETABLE OIL		199.15	1	56.00	A
VINYL POLYMER		15.81	11	1,053.00	A
YUCCA SCHIDIGERA		1.48	2	78.00	A
ZINC SULFATE		11.30	24	1,076.00	A
Site Total		164,312.80	5,375		
BEAN, SUCCULENT					
ABAMECTIN		6.09	13	630.00	A
ACEPHATE		2,212.31	80	2,559.70	A
ALACHLOR		2,333.80	21	840.00	A

Commodity Chemical	Pounds Applied	Agricultural Applications	Amount Treated	Unit Type
ALPHA-ALKYLARYL-OMEGA-HYDROXYPOLY(OXYETHYLENE)	27.74	4	213.00	A
ALPHA-ALKYL (C9-C11)-OMEGA-HYDROXYPOLY (OXYETHYLENE)	17.46	12	217.10	A
ALPHA-ALKYL (C9-C16)-OMEGA-HYDROXYPOLY (OXYETHYLENE)	82.32	15	791.00	A
ALPHA-ALKYL (C9-C18)-OMEGA-HYDROXYPOLY (OXYETHYLENE)	21.62	3	465.00	A
ALPHA-PINENE BETA-PINENE COPOLYMER	54.96	2	94.00	A
ALPHA-ALKYL (C12-C15)-OMEGA-HYDROXYPOLY (OXYETHYLENE) SULFATE, SODIUM SALT	0.15	1	10.00	A
ALKYL (C8,C10) POLYGLYCOSIDE	17.53	4	192.00	A
ALLYLOXYPOLYETHYLENE GLYCOL ACETATE	0.26	2	44.50	A
AMMONIUM NITRATE	8.26	3	173.00	A
AMMONIUM SULFATE	135.53	27	746.00	A
AZADIRACHTIN	1.96	13	95.86	A
AZOXYSTROBIN	17.13	17	97.50	A
BACILLUS THURINGIENSIS, SUBSP. AIZAWAI, STRAIN ABTS-1857	4.12	1	5.09	A
BACILLUS THURINGIENSIS, SUBSP. KURSTAKI, STRAIN ABTS-351, FERMENTATION SOLIDS AND SOLUBLES	868.19	58	817.00	A
BACILLUS THURINGIENSIS (BERLINER), SUBSP. KURSTAKI, STRAIN SA-11	549.53	28	431.00	A
BENTAZON, SODIUM SALT	449.06	44	309.99	A
BENZOIC ACID	3.28	36	486.81	A
BIFENAZATE	4.37	1	7.00	A
BIFENTHRIN	643.53	30	1,158.07	A
N,N-BIS-(2-OMEGA-HYDROXYPOLY(OXYETHYLENE)ETHYL) ALKYLAMINE, ALKYL DERIVED FROM TALLOW FATTY ACIDS	41.66	27	1,151.32	A
BOSCALID	57.74	13	124.90	A
BUFFALO GOURD ROOT POWDER	8.56	3	110.00	A
BUTYL ALCOHOL	4.34	10	237.35	A
CALCIUM CHLORIDE	0.95	2	51.00	A
CARBARYL	164.50	14	209.00	A
CARFENTRAZONE-ETHYL	1.42	3	152.00	A
CASTOR OIL ETHOXYLATE	5.75	6	238.00	A
CHLORANTRANILIPROLE	8.23	7	140.23	A
CHLOROTHALONIL	146.80	9	65.00	A
CHLORPYRIFOS	657.27	38	697.10	A
CITRIC ACID	24.38	28	741.50	A
CLARIFIED HYDROPHOBIC EXTRACT OF NEEM OIL	73.68	11	51.16	A
CLETHODIM	12.17	3	54.00	A
COCONUT DIETHANOLAMIDE	2.39	17	500.30	A
CORN SYRUP	1.24	1	20.00	A
COTTONSEED OIL	2.42	1	3.15	A
(S)-CYPERMETHRIN	33.25	49	719.90	A
CYPRODINIL	7.73	8	30.50	A
DIAZINON	1,053.12	29	462.70	A
DICLORAN	557.81	27	328.00	A
DICOFOL	344.03	12	344.00	A
DIETHYLENE GLYCOL	38.26	12	810.00	A
DIMETHOATE	3,938.01	219	8,473.50	A
DIMETHYL ALKYL TERTIARY AMINES	3.58	36	486.81	A
DIMETHYLPOLYSILOXANE	14.80	72	2,709.60	A
DIOCTYL PHTHALATE	3.13	1	120.00	A
DIPHACINONE	0.01	5	67.00	A
DISULFOTON	65.50	4	44.20	A

Commodity Chemical	Pounds Applied	Agricultural Applications	Amount Treated	Unit Type
DODECYLBENZENE SULFONIC ACID	7.34	16	490.30	A
ALPHA-(PARA-DODECYLPHENYL)-OMEGA-HYDROXYPOLY (OXYETHYLENE)	2.93	2	94.00	A
EDTA, TETRASODIUM SALT	0.45	16	490.30	A
EMULSIFIABLE METHYLATED VEGETABLE OIL	7.63	4	44.10	A
EPTC	3,297.98	74	1,245.40	A
ESFENVALERATE	24.47	19	485.25	A
ETHALFLURALIN	435.80	17	383.10	A
ETHOPROP	16.65	1	5.00	A
ETHYLENE GLYCOL	243.67	72	1,184.00	A
FATTY ACIDS, METHYL ESTERS	4.07	1	19.00	A
FATTY ACIDS, MIXED	24.25	67	1,007.80	A
FATTY ACIDS, C16-C18 AND C18-UNSATURATED, METHYL ESTERS	151.45	26	1,132.32	A
FLUDIOXONIL	5.16	8	30.50	A
GAMMA-CYHALOTHRIN	7.03	23	473.00	A
GLYCEROL	1.69	1	67.00	A
GLYPHOSATE	26.62	2	14.39	A
GLYPHOSATE, DIAMMONIUM SALT	20.67	11	104.00	A
GLYPHOSATE, ISOPROPYLAMINE SALT	671.24	29	792.60	A
GLYPHOSATE, POTASSIUM SALT	71.83	20	128.65	A
HEPTAMETHYLTRISILOXANE ETHOXYLATED	6.13	22	378.25	A
HYDROGEN PEROXIDE	7.39	1	6.00	A
HYDROTREATED PARAFFINIC SOLVENT	1.54	1	1.00	A
2-(3-HYDROXYPROPYL)-HEPTA-METHYL TRISILOXANE, ETHOXYLATED, ACETATE	1.73	3	61.40	A
IMIDACLOPRID	172.53	50	967.82	A
IPRODIONE	43.33	4	44.10	A
ALPHA-ISODECYL-OMEGA-HYDROXYPOLY(OXYETHYLENE) PHOSPHATE	7.85	18	313.00	A
ISOPROPYL ALCOHOL	98.86	147	4,797.95	A
KAOLIN	380.00	1	8.00	A
KEROSENE	6.36	36	486.81	A
LAMBDA-CYHALOTHRIN	157.36	118	4,988.40	A
LAURIC ACID	0.14	1	10.00	A
LECITHIN	279.25	78	1,695.80	A
MALATHION	301.70	28	193.90	A
MEFENOXAM	100.51	20	333.81	A
METAM-SODIUM	1,852.07	1	17.50	A
METHOMYL	36.82	6	79.00	A
METHOXYFENOZIDE	185.32	33	1,449.00	A
METHYLATED SILICA	0.06	1	20.00	A
METHYLATED SOYBEAN OIL	162.26	56	870.81	A
METHYL CELLULOSE	3.09	1	120.00	A
METHYL SILICONE RESINS	0.84	1	45.00	A
METOLACHLOR	882.39	7	475.00	A
S-METOLACHLOR	4,791.46	196	3,571.82	A
MINERAL OIL	234.89	21	233.20	A
MODIFIED PHTHALIC GLYCEROL ALKYD RESIN	40.16	3	107.00	A
MORPHOLINE	1.35	1	120.00	A
MYCLOBUTANIL	27.59	13	272.90	A
NALED	346.36	4	344.00	A
4-NONYLPHENOL, FORMALDEHYDE RESIN, PROPOXYLATED	52.76	27	1,151.32	A
ALPHA-(PARA-NONYLPHENYL)-OMEGA-HYDROXYPOLY (OXYETHYLENE)	539.85	223	6,067.19	A
ALPHA-(PARA-NONYLPHENYL)-OMEGA-HYDROXYPOLY (OXYETHYLENE), BRANCHED	92.26	41	1,549.00	A

Commodity Chemical	Pounds Applied	Agricultural Applications	Amount Treated	Unit Type
ALPHA-(PARA-NONYLPHENYL)-OMEGA-HYDROXYPOLY (OXYETHYLENE), PHOSPHATE ESTER	47.43	24	809.39	A
NOVALURON	4.94	1	63.00	A
OLEIC ACID	4.38	1	120.00	A
OLEIC ACID, METHYL ESTER	419.68	22	912.25	A
OXYDEMETON-METHYL	6.92	1	14.00	A
OXYFLUORFEN	48.63	7	310.00	A
PARAQUAT DICHLORIDE	557.17	42	463.00	A
PENDIMETHALIN	1,673.67	71	1,649.50	A
PETROLEUM DISTILLATES	72.15	4	158.00	A
PETROLEUM DISTILLATES, REFINED	125.52	2	23.00	A
PETROLEUM OIL, PARAFFIN BASED	15.38	1	10.00	A
PHORATE	242.50	11	121.25	A
PHOSPHORIC ACID	110.96	114	3,833.90	A
PIPERONYL BUTOXIDE	0.13	1	1.00	A
PIPERONYL BUTOXIDE, OTHER RELATED	0.03	1	1.00	A
POLYACRYLAMIDE, POLYETHYLENE GLYCOL MIXTURE	4.69	14	248.50	A
POLYACRYLAMIDE POLYMER	0.17	1	67.00	A
POLYACRYLIC POLYMER	1.59	19	418.00	A
POLYALKENE OXIDE MODIFIED HEPTAMETHYL TRISILOXANE	0.72	1	63.00	A
POLYBUTENES	27.04	26	1,132.32	A
POLYETHER MODIFIED POLYSILOXANE	18.23	23	393.40	A
POLYETHYLENE GLYCOL	38.79	5	180.00	A
POLYETHYLENE GLYCOL DIACETATE	0.02	2	44.50	A
POLYMERIZED PINENE	84.36	9	233.00	A
POLYOXYETHYLENE POLYOXYPROPYLENE	23.32	3	189.00	A
POLYOXYETHYLENE SORBITOL, MIXED ETHER ESTER	3.15	1	10.00	A
POLYOXYETHYLENE SOYBEAN OIL FATTY ACID ESTER	43.10	6	238.00	A
POLYSILOXANE	< 0.01	1	12.00	A
POTASSIUM BICARBONATE	963.91	28	395.00	A
POTASSIUM HYDROXIDE	1.46	6	201.50	A
POTASSIUM NITRATE	5.68	5	189.50	A
PROPARGITE	1,164.75	12	656.90	A
PROPIONIC ACID	196.70	63	904.80	A
PROPYLENE GLYCOL	5.80	6	147.00	A
PYRETHRINS	1.21	7	32.58	A
QST 713 STRAIN OF DRIED BACILLUS SUBTILIS	9.64	5	22.00	A
SESAME OIL	33.93	5	34.00	A
SETHOXYDIM	92.30	9	106.50	A
SILICONE DEFOAMER	0.19	16	490.30	A
SODIUM DIISOOCTYLSULFOSUCCINATE	0.41	1	120.00	A
SODIUM HYDROXIDE	2.42	4	196.00	A
SODIUM XYLENE SULFONATE	2.26	16	490.30	A
SPINETORAM	13.91	17	329.40	A
SPINOSAD	35.07	16	314.54	A
STYRENE BUTADIENE COPOLYMER	0.75	2	8.00	A
SULFUR	8,121.82	54	793.90	A
TALL OIL	23.14	13	854.00	A
TALL OIL FATTY ACIDS	4.01	3	25.00	A
ALPHA-[PARA-(1,1,3,3-TETRAMETHYLBUTYL)PHENYL]- OMEGA-HYDROXYPOLY(OXYETHYLENE)	21.50	18	540.80	A
TETRAPOTASSIUM PYROPHOSPHATE	1.13	16	490.30	A
THIOPHANATE-METHYL	954.14	19	928.69	A
TRIETHANOLAMINE	2.88	16	490.30	A
TRIFLURALIN	1,155.96	58	2,078.11	A
ALPHA-2,6,8-TRIMETHYL-4-NONYLOXY-OMEGA- HYDROXYPOLY(OXYETHYLENE)	3.36	4	65.25	A

Commodity Chemical	Pounds Applied	Agricultural Applications	Amount Treated	Unit Type
ALPHA-UNDECYL-OMEGA-HYDROXYPOLY(OXYETHYLENE)	24.68	12	181.10	A
UREA	16.84	5	205.00	A
VEGETABLE OIL	6.50	1	6.00	A
VINYL POLYMER	0.71	3	162.39	A
ZINC SULFATE	2.42	10	284.00	A
UNKNOWN		1	5.00	A
Site Total	47,011.18	2,305		
BEAN, UNSPECIFIED				
ACEPHATE	678.11	23	726.76	A
ALACHLOR	2,584.68	28	937.95	A
ALPHA-ALKYL (C9-C11)-OMEGA-HYDROXYPOLY (OXYETHYLENE)	2.93	1	52.00	A
ALPHA-ALKYL (C9-C16)-OMEGA-HYDROXYPOLY (OXYETHYLENE)	0.62	1	11.00	A
ALPHA-ALKYL (C10-C14)-OMEGA-HYDROXYPOLY (OXYETHYLENE)	6.12	2	83.50	A
ALPHA-ALKYL (C12-C16)-OMEGA-HYDROXYPOLY (OXYETHYLENE)	0.76	2	83.50	A
ALPHA-ALKYL (C12-C14)-OMEGA-HYDROXYPOLY (OXYETHYLENE)	80.21	14	489.00	A
ALKYL (C8,C10) POLYGLYCOSIDE	2.00	4	148.19	A
ALUMINUM PHOSPHIDE	0.96		62,000.00	C
AMMONIUM NITRATE	0.38	1	52.00	A
AMMONIUM SULFATE	9.36	1	52.00	A
BENTAZON, SODIUM SALT	210.98	5	197.00	A
BENZOIC ACID	0.05	1	10.00	A
BIFENTHRIN	82.90	9	244.50	A
N,N-BIS-(2-OMEGA-HYDROXYPOLY(OXYETHYLENE)ETHYL) ALKYLAMINE, ALKYL DERIVED FROM TALLOW FATTY ACIDS	9.03	8	96.00	A
BUTYL ALCOHOL	4.26	4	167.00	A
ALPHA-(PARA-TERT-BUTYLPHENYL)-OMEGA-HYDROXYPOLY (OXYETHYLENE) PHOSPHATE	12.71	2	197.00	A
CALCIUM HYPOCHLORITE	8,301.98	11	4,850.00	U
CARFENTRAZONE-ETHYL	0.10	1	7.00	A
CHLOROTHALONIL	15.07	1	10.00	A
CITRIC ACID	1.45	2	83.50	A
CLETHODIM	1.51	2	10.00	A
COPPER HYDROXIDE	47.42	4	43.00	A
CYFLUTHRIN	1.70	5	71.60	A
BETA-CYFLUTHRIN	1.49	12	559.80	A
(S)-CYPERMETHRIN	21.99	37	482.77	A
CYPRODINIL	0.42	1	1.50	A
DIAZINON	199.15	20	100.34	A
DIETHYLENE GLYCOL	2.22	6	244.00	A
DIMETHOATE	534.75	37	1,154.36	A
DIMETHYL ALKYL TERTIARY AMINES	0.06	1	10.00	A
DIMETHYLPOLYSILOXANE	35.54	17	619.98	A
EPTC	655.08	27	226.38	A
ESFENVALERATE	17.66	7	389.00	A
ETHALFLURALIN	2,463.67	34	1,591.01	A
ETHOPROP	253.71	1	32.00	A
FATTY ACIDS, C16-C18 AND C18-UNSATURATED, METHYL ESTERS	33.71	8	96.00	A
FATTY ACIDS DERIVED FROM TALLOW	32.08	14	489.00	A

Commodity Chemical	Pounds Applied	Agricultural Applications	Amount Treated	Unit Type
FLUDIOXONIL	0.28	1	1.50	A
GLYPHOSATE, ISOPROPYLAMINE SALT	100.14	14	135.00	A
GLYPHOSATE, POTASSIUM SALT	86.25	1	50.00	A
HALOSULFURON-METHYL	0.30	1	6.50	A
HYDROTREATED PARAFFINIC SOLVENT	79.99	1	52.00	A
2-(3-HYDROXYPROPYL)-HEPTA-METHYL TRISILOXANE, ETHOXYLATED, ACETATE	3.30	2	100.00	A
IMIDACLOPRID	34.16	29	675.11	A
IPRODIONE	86.90	15	87.00	A
IRON PHOSPHATE	0.75	2	8.00	A
ISOPROPYL ALCOHOL	5.70	7	166.35	A
ISOPROPYLAMINE DODECYLBENZENE SULFONATE	0.43	1	46.00	A
KEROSENE	0.10	1	10.00	A
LAMBDA-CYHALOTHRIN	6.81	5	222.00	A
LECITHIN	23.51	6	165.69	A
MALATHION	31.69	3	31.00	A
METHOMYL	552.74	14	935.70	A
METHOXYFENOZIDE	45.88	9	325.00	A
METHYLATED SOYBEAN OIL	33.46	6	125.14	A
S-METOLACHLOR	2,411.32	29	1,552.09	A
MINERAL OIL	4.36	1	4.50	A
NALED	40.28	1	40.00	A
4-NONYLPHENOL, FORMALDEHYDE RESIN, PROPOXYLATED	15.52	9	216.00	A
ALPHA-(PARA-NONYLPHENYL)-OMEGA-HYDROXYPOLY (OXYETHYLENE)	195.20	42	1,447.49	A
ALPHA-(PARA-NONYLPHENYL)-OMEGA-HYDROXYPOLY (OXYETHYLENE), PHOSPHATE ESTER	12.73	5	137.40	A
OLEIC ACID, METHYL ESTER	12.80	3	111.00	A
PENDIMETHALIN	926.89	18	538.64	A
PETROLEUM DISTILLATES	6.87	3	17.00	A
PETROLEUM OIL, PARAFFIN BASED	69.94	1	46.00	A
POLYALKENE OXIDE MODIFIED HEPTAMETHYL TRISILOXANE	1.54	4	108.64	A
POLYBUTENES	6.02	8	96.00	A
POLYETHYLENE GLYCOL	19.12	4	115.35	A
POLYMERIZED PINENE	15.74	2	43.50	A
POLYOXYETHYLENE SORBITAN MONOOLEATE	1.72	1	46.00	A
POLYOXYETHYLENE SORBITAN TRIOLEATE	11.32	1	46.00	A
POLYSILOXANE	0.08	4	148.19	A
POTASH SOAP	0.78	2	0.45	A
POTASSIUM HYDROXIDE	2.34	4	148.19	A
PROPARGITE	1,018.86	7	451.50	A
PROPIONIC ACID	15.96	4	148.19	A
PROPYLENE GLYCOL	2.22	6	244.00	A
PYRETHRINS	0.10	3	1.45	A
SETHOXYDIM	22.78	1	52.00	A
SODIUM HYPOCHLORITE	5.56	6	2,950.00	U
STRYCHNINE	0.90	4	25.00	A
SULFUR	115.64	9	15.50	A
TALL OIL FATTY ACIDS	14.26	7	296.00	A
THIOPHANATE-METHYL	73.50	11	67.00	A
TRIFLURALIN	1,006.33	35	1,409.70	A
ALPHA-UNDECYL-OMEGA-HYDROXYPOLY(OXYETHYLENE)	23.94	4	148.19	A
Site Total	23,453.90	538		
BEEHIVE				
ALUMINUM PHOSPHIDE	38.49		139,594.00	C

Commodity Chemical		Pounds Applied	Agricultural Applications	Amount Treated	Unit Type
		11.48	1	1.00	A
		4.28	1	38,106.00	U
Total Pounds On This Chemical	54.25				
COUMAPHOS		0.05	2	40.00	U
EUCALYPTUS OIL		21.12	1	2.00	A
		0.42		36.00	U
Total Pounds On This Chemical	21.54				
FENPYROXIMATE		8.63	1	11,100.00	U
FORMIC ACID		173.11	5	1,115.00	U
		24.99		60.00	A
		24.56		60.00	P
Total Pounds On This Chemical	222.66				
MENTHOL		4.88	1	2.00	A
		0.10		36.00	U
Total Pounds On This Chemical	4.98				
THYMOL		439.47	21	10,144.00	U
		99.91	5	420.00	A
Total Pounds On This Chemical	539.38				
Site Total		851.49	36		
BEET					
ACIBENZOLAR-S-METHYL		0.40	1	1.60	A
ALPHA-ALKYLARYL-OMEGA-HYDROXYPOLY(OXYETHYLENE)		0.68	1	1.00	A
ALPHA-ALKYL (C9-C11)-OMEGA-HYDROXYPOLY (OXYETHYLENE)		2.68	51	67.95	A
ALPHA-PINENE BETA-PINENE COPOLYMER		0.75	1	1.00	A
ALPHA-ALKYL (C12-C14)-OMEGA-HYDROXYPOLY (OXYETHYLENE)		14.94	19	42.19	A
AZADIRACHTIN		4.19	100	236.57	A
AZOXYSTROBIN		18.63	20	106.57	A
BACILLUS PUMILUS, STRAIN QST 2808		18.01	39	211.60	A
BACILLUS THURINGIENSIS, SUBSP. AIZAWAI, STRAIN ABTS-1857		84.61	53	102.24	A
BACILLUS THURINGIENSIS, SUBSP. AIZAWAI, STRAIN SD-1372, LEPIDOPTERAN ACTIVE TOXIN(S)		23.36	113	206.54	A
BACILLUS THURINGIENSIS, SUBSP. KURSTAKI, STRAIN ABTS-351, FERMENTATION SOLIDS AND SOLUBLES		8.59	7	14.70	A
		0.03	5	400.00	S
Total Pounds On This Chemical	8.62				
BACILLUS THURINGIENSIS (BERLINER), SUBSP. KURSTAKI, STRAIN SA-11		73.31	75	148.20	A
BEAUVERIA BASSIANA STRAIN GHA		1.10		5.00	A
BENZOIC ACID		0.23	15	20.37	A
BIFENTHRIN		53.21	2	62.50	A
BUTYL ALCOHOL		0.11	1	1.00	A
CARBARYL		8.11	2	6.66	A
CHLOROPICRIN		1.06	1	1.00	A
CHLOROTHALONIL		13.57	1	13.00	A
CHLORPYRIFOS		0.02	1	0.40	A
CITRIC ACID		0.40	3	17.40	A
CLARIFIED HYDROPHOBIC EXTRACT OF NEEM OIL		123.44	7	56.24	A
COPPER HYDROXIDE		714.73	126	359.18	A
COPPER OCTANOATE		31.48	1	18.00	A
COPPER OXIDE (OUS)		87.61	48	112.87	A
COPPER OXYCHLORIDE		548.71	94	156.26	A
CYCLOATE		1,798.61	257	679.57	A

Commodity Chemical		Pounds Applied	Agricultural Applications	Amount Treated	Unit Type
CYFLUTHRIN		3.89	68	89.73	A
BETA-CYFLUTHRIN		1.93	11	94.65	A
(S)-CYPERMETHRIN		0.13	7	2.67	A
CYPRODINIL		5.98	2	18.23	A
DELTAMETHRIN		3.08	87	113.20	A
DIAZINON		318.44	64	188.64	A
DIMETHYL ALKYL TERTIARY AMINES		0.25	15	20.37	A
DIMETHYLPOLYSILOXANE		0.03	6	13.46	A
ALPHA-(PARA-DODECYLPHENYL)-OMEGA-HYDROXYPOLY (OXYETHYLENE)		0.04	1	1.00	A
EMULSIFIABLE METHYLATED VEGETABLE OIL		23.97	50	64.95	A
FATTY ACIDS DERIVED FROM TALLOW		5.98	19	42.19	A
FENAMIDONE		4.91	12	18.98	A
FLONICAMID		0.66	3	7.54	A
FLUDIOXONIL		3.99	2	18.23	A
GLYPHOSATE, ISOPROPYLAMINE SALT		1.45	1	1.00	A
HYDROGEN PEROXIDE		332.72	13	126.00	A
IMIDACLOPRID		88.48	191	505.67	A
ISOPROPYL ALCOHOL		3.39	172	369.68	A
KEROSENE		0.44	15	20.37	A
MALATHION		163.26	40	84.26	A
MANCOZEB		140.63	2	62.50	A
MEFENOXAM		82.44	24	170.38	A
		< 0.01		5.00	P
Total Pounds On This Chemical	82.44				
MEFENOXAM, OTHER RELATED		0.38	2	21.37	A
		< 0.01		5.00	P
Total Pounds On This Chemical	0.38				
METHOMYL		305.44	91	343.04	A
METHOXYFENOZIDE		74.66	197	437.81	A
METHYLATED FATTY ACIDS FROM CANOLA OIL		8.99	9	40.94	A
METHYLATED SOYBEAN OIL		10.61	16	23.32	A
METHYL SILICONE RESINS		15.43	82	338.49	A
S-METOLACHLOR		46.41	51	92.82	A
MINERAL OIL		0.21	1	1.00	A
NONANOIC ACID		250.63	3	11.76	A
NONANOIC ACID, OTHER RELATED		13.19	3	11.76	A
ALPHA-(PARA-NONYLPHENYL)-OMEGA-HYDROXYPOLY (OXYETHYLENE)		34.72	201	455.76	A
PHENMEDIPHAM		118.13	53	151.98	A
PHOSPHORIC ACID		5.47	53	128.45	A
PIPERONYL BUTOXIDE		0.27	1	1.36	A
PIPERONYL BUTOXIDE, OTHER RELATED		0.07	1	1.36	A
POLYACRYLAMIDE, POLYETHYLENE GLYCOL MIXTURE		2.96	26	133.00	A
POLYALKENE OXIDE MODIFIED HEPTAMETHYL TRISILOXANE		19.99	33	166.89	A
POLYETHER MODIFIED POLYSILOXANE		1.30	50	64.95	A
POLYETHYLENE GLYCOL		3.77	6	13.46	A
POLY-I-PARA-MENTHENE		91.98	30	213.25	A
POTASH SOAP		433.14	39	87.83	A
		0.07	6	395.00	S
Total Pounds On This Chemical	433.22				
POTASSIUM BICARBONATE		68.76	7	26.95	A
POTASSIUM N-METHYLDITHIOCARBAMATE		24,593.46	127	223.49	A
POTASSIUM PHOSPHITE		127.42	16	30.80	A
PYRACLOSTROBIN		79.44	141	494.56	A
PYRAZON		107.06	6	30.50	A
PYRETHRINS		6.25	38	131.75	A

Commodity Chemical		Pounds Applied	Agricultural Applications	Amount Treated	Unit Type
		< 0.01	6	325.00	S
Total Pounds On This Chemical	6.25				
QST 713 STRAIN OF DRIED BACILLUS SUBTILIS		1.76	3	6.90	A
REYNOUTRIA SACHALINENSIS		22.09	50	141.50	A
SESAME OIL		17.19	4	24.10	A
SETHOXYDIM		19.28	7	24.00	A
SPINETORAM		36.26	262	622.86	A
SPINOSAD		103.23	302	1,011.98	A
STREPTOMYCES LYDICUS WYEC 108		< 0.01	2	7.10	A
SULFUR		256.10	46	97.90	A
TALL OIL		0.46	164	293.72	A
THIAMETHOXAM		2.11	25	33.68	A
THIRAM		0.94		750.00	?
		0.01		5.00	P
Total Pounds On This Chemical	0.95				
ALPHA-UNDECYL-OMEGA-HYDROXYPOLY(OXYETHYLENE)		2.60	50	64.95	A
Site Total		31,700.84	3,291		
BERMUDAGRASS					
ALPHA-ALKYL (C9-C11)-OMEGA-HYDROXYPOLY (OXYETHYLENE)		25.01	12	447.10	A
ALPHA-ALKYL (C9-C16)-OMEGA-HYDROXYPOLY (OXYETHYLENE)		8.45	1	70.00	A
ALPHA-ALKYL (C9-C18)-OMEGA-HYDROXYPOLY (OXYETHYLENE)		16.71	3	208.00	A
ALPHA-ALKYL (C12-C14)-OMEGA-HYDROXYPOLY (OXYETHYLENE)		152.89	25	2,035.10	A
ALKYL (C8,C10) POLYGLYCOSIDE		54.00	9	519.00	A
AMMONIUM NITRATE		20.34	1	215.00	A
AMMONIUM PROPIONATE		9.43	1	70.00	A
AMMONIUM SULFATE		261.67	20	1,017.50	A
ATRAZINE		1,185.30	11	749.00	A
ATRAZINE, OTHER RELATED		25.04	11	749.00	A
BENZOIC ACID		1.88	7	342.00	A
N,N-BIS-(2-OMEGA-HYDROXYPOLY(OXYETHYLENE)ETHYL) ALKYLAMINE, ALKYL DERIVED FROM TALLOW FATTY ACIDS		25.32	4	275.00	A
BROMOXYNIL HEPTANOATE		34.75	3	199.00	A
BROMOXYNIL OCTANOATE		937.96	24	1,576.40	A
ALPHA-(PARA-TERT-BUTYLPHENYL)-OMEGA-HYDROXYPOLY (OXYETHYLENE) PHOSPHATE		1.11	1	35.00	A
CARFENTRAZONE-ETHYL		25.48	30	1,468.30	A
CITRIC ACID		9.07	11	498.50	A
CLOPYRALID, MONOETHANOLAMINE SALT		25.65	3	210.00	A
COCONUT IMIDAZOLINE SODIUM CARBOXYLATE		0.05	1	35.00	A
CORN SYRUP		37.30	4	213.00	A
(S)-CYPERMETHRIN		3.21	5	79.00	A
2,4-D, DIMETHYLAMINE SALT		21,549.87	249	16,708.02	A
ALPHA-DECYL-OMEGA-HYDROXYPOLY(OXYETHYLENE) PHOSPHATE		0.59	1	14.00	A
DERIVATED NATURAL POLYMERS		7.61	14	1,495.10	A
DIETHYLENE GLYCOL		24.72	11	778.50	A
DIGLYCOLAMINE SALT OF 3,6-DICHLORO-O-ANISIC ACID		4,386.34	156	11,420.90	A
DIMETHENAMID-P		1.66	1	14.00	A
DIMETHYL ALKYL TERTIARY AMINES		2.05	7	342.00	A
DIMETHYLPOLYSILOXANE		4.48	29	1,896.30	A

Commodity Chemical	Pounds Applied	Agricultural Applications	Amount Treated	Unit Type
ESFENVALERATE	1.65	1	35.00	A
ETHYLENE GLYCOL	87.09	4	490.00	A
FATTY ACIDS, MIXED	26.95	12	674.50	A
FATTY ACIDS, C16-C18 AND C18-UNSATURATED, METHYL ESTERS	94.54	4	275.00	A
FATTY ACIDS DERIVED FROM TALLOW	61.16	25	2,035.10	A
FERROUS SULFATE	0.24	1	35.00	A
GLYPHOSATE, ISOPROPYLAMINE SALT	1,642.81	13	999.00	A
HALOSULFURON-METHYL	8.90	5	208.00	A
HEPTAMETHYLTRISILOXANE-1,3-PROPANEDIOL ETHER, ETHOXYLATED PROPOXYLATED	0.04	1	13.00	A
ISOPROPYL ALCOHOL	97.44	29	1,950.80	A
ISOPROPYLAMINE DODECYLBENZENE SULFONATE	1.53	4	201.00	A
KEROSENE	3.65	7	342.00	A
LAMBDA-CYHALOTHRIN	15.55	8	570.50	A
LECITHIN	17.14	5	174.00	A
MALATHION	420.87	6	386.00	A
MANGANESE SULFATE	0.34	1	35.00	A
METHOMYL	15.75	1	35.00	A
METHYLATED SILICA	1.88	4	213.00	A
METHYLATED SOYBEAN OIL	344.75	35	2,167.50	A
MINERAL OIL	473.01	10	609.00	A
MSMA	471.71	5	231.00	A
4-NONYLPHENOL, FORMALDEHYDE RESIN, PROPOXYLATED	32.68	5	310.00	A
ALPHA-(PARA-NONYLPHENYL)-OMEGA-HYDROXYPOLY (OXYETHYLENE)	1,289.02	104	7,153.90	A
ALPHA-(PARA-NONYLPHENYL)-OMEGA-HYDROXYPOLY (OXYETHYLENE), PHOSPHATE ESTER	167.89	3	248.00	A
ALPHA-OCTYLPHENYL-OMEGA-HYDROXYPOLY(OXYETHYLENE)	27.66	1	70.00	A
OLEIC ACID	37.51	12	447.10	A
OLEIC ACID, METHYL ESTER	39.42	1	70.00	A
ORCHEX 796 OIL	258.41	12	447.10	A
PARAQUAT DICHLORIDE	179.02	8	249.50	A
PETROLEUM OIL, PARAFFIN BASED	672.83	23	1,655.00	A
PHOSPHORIC ACID	25.62	11	463.50	A
POLYACRYLAMIDE, POLYETHYLENE GLYCOL MIXTURE	7.17	9	704.00	A
POLYACRYLAMIDE POLYMER	13.12	35	2,069.80	A
POLYACRYLIC POLYMER	2.18	10	428.50	A
POLYALKENE OXIDE MODIFIED HEPTAMETHYL TRISILOXANE	13.44	27	1,812.50	A
POLYBUTENES	16.88	4	275.00	A
POLYETHYLENE GLYCOL	500.98	20	1,110.80	A
POLY-I-PARA-MENTHENE	8.60	1	35.00	A
POLYOXYETHYLENE MIXED FATTY ACID ESTER	11.22	1	70.00	A
POLYOXYETHYLENE SORBITOL, MIXED ETHER ESTER	2,067.47	19	1,454.00	A
POLYOXYETHYLENE SORBITAN MONOOLEATE	6.13	4	201.00	A
POLYOXYETHYLENE SORBITAN TRIOLEATE	40.88	5	215.00	A
POLYSACCHARIDE POLYMER	1.21	22	1,643.00	A
POLYSILOXANE	87.96	18	1,586.10	A
PROPIONIC ACID	8.69	4	104.00	A
PYRACLOSTROBIN	127.73	14	1,175.50	A
SODIUM POLYACRYLATE	0.24	1	70.00	A
SORBITAN TRIOLEATE	0.30	1	14.00	A
SULFUR	123,950.40	49	4,388.00	A
TALL OIL	10.37	3	208.00	A
TALL OIL FATTY ACIDS	44.42	10	552.00	A
THIRAM	14.54		41,283.00	?
	9.76		5,200.00	U

Commodity Chemical		Pounds Applied	Agricultural Applications	Amount Treated	Unit Type
		1.55		900.00	A
Total Pounds On This Chemical	25.84				
TRIALLATE		878.70	12	867.10	A
TRIFLURALIN		9,801.00	68	4,908.00	A
ALPHA-UNDECYL-OMEGA-HYDROXYPOLY(OXYETHYLENE)		38.89	8	570.50	A
VINYL POLYMER		0.85	3	277.00	A
ZINC SULFATE		0.52	1	35.00	A
UNKNOWN				39,683.00	?
Site Total		173,020.21	911		
BITTER MELON					
BACILLUS THURINGIENSIS, SUBSP. KURSTAKI, STRAIN ABTS-351, FERMENTATION SOLIDS AND SOLUBLES		2.03	1	3.00	A
BENSULIDE		57.51	2	12.00	A
ESFENVALERATE		0.23	4	9.00	A
ISOPROPYL ALCOHOL		0.14	1	1.00	A
METHYLATED SOYBEAN OIL		2.10	3	11.00	A
ALPHA-(PARA-NONYLPHENYL)-OMEGA-HYDROXYPOLY (OXYETHYLENE)		0.87	4	12.00	A
PERMETHRIN		0.59	2	3.00	A
POLYALKENE OXIDE MODIFIED HEPTAMETHYL TRISILOXANE		0.10	3	11.00	A
TALL OIL		0.04	1	1.00	A
Site Total		63.60	13		
BLACKBERRY					
ACETAMIPRID		0.57	3	6.50	A
ALPHA-PINENE BETA-PINENE COPOLYMER		102.73	45	384.91	A
ALPHA-ALKYL (C12-C14)-OMEGA-HYDROXYPOLY (OXYETHYLENE)		44.59	37	150.05	A
ALPHA-ALKYL (C12-C15)-OMEGA-HYDROXYPOLY (OXYETHYLENE) SULFATE, SODIUM SALT		3.03	5	29.50	A
ALKYL (C8,C10) POLYGLYCOSIDE		1.24	2	14.00	A
ALUMINUM PHOSPHIDE		0.08	1	7.00	A
AMMONIUM NITRATE		0.51	1	4.00	A
AMMONIUM SULFATE		1.02	1	4.00	A
AZADIRACHTIN		5.87	28	230.30	A
AZOXYSTROBIN		1.17	2	12.00	A
BACILLUS PUMILUS, STRAIN QST 2808		5.65	18	86.16	A
BACILLUS THURINGIENSIS (BERLINER), SUBSP. AIZAWAI, GC-91 PROTEIN		218.26	40	351.66	A
BACILLUS THURINGIENSIS (BERLINER), SUBSP. AIZAWAI, SEROTYPE H-7		9.27	2	30.00	A
BACILLUS THURINGIENSIS, SUBSP. AIZAWAI, STRAIN ABTS-1857		269.45	43	320.71	A
BACILLUS THURINGIENSIS, SUBSP. AIZAWAI, STRAIN SD-1372, LEPIDOPTERAN ACTIVE TOXIN(S)		14.52	4	70.50	A
BACILLUS THURINGIENSIS (BERLINER), SUBSP. KURSTAKI, SEROTYPE 3A,3B		< 0.01	1	0.10	A
BACILLUS THURINGIENSIS, SUBSP. KURSTAKI, STRAIN ABTS-351, FERMENTATION SOLIDS AND SOLUBLES		1,175.72	161	1,196.87	A
BACILLUS THURINGIENSIS, SUBSP. KURSTAKI, STRAIN HD-1		48.46	30	297.27	A
BACILLUS THURINGIENSIS (BERLINER), SUBSP. KURSTAKI, STRAIN SA-11		3.75	4	19.91	A
BACILLUS THURINGIENSIS (BERLINER), SUBSP. KURSTAKI STRAIN SA-12		1.28	1	1.52	A

Commodity Chemical	Pounds Applied	Agricultural Applications	Amount Treated	Unit Type
BIFENAZATE	35.25	7	74.00	A
BIFENTHRIN	1.20	1	12.00	A
N,N-BIS-(2-OMEGA-HYDROXYPOLY(OXYETHYLENE)ETHYL) ALKYLAMINE, ALKYL DERIVED FROM TALLOW FATTY ACIDS	0.58	6	32.97	A
BOSCALID	79.38	38	257.79	A
ALPHA-(PARA-TERT-BUTYLPHENYL)-OMEGA-HYDROXYPOLY (OXYETHYLENE) PHOSPHATE	28.87	11	94.56	A
CAPTAN	2.97	2	2.93	A
CAPTAN, OTHER RELATED	0.07	2	2.93	A
CARBARYL	31.79	3	16.54	A
CARFENTRAZONE-ETHYL	1.97	12	74.17	A
CHLORANTRANILIPROLE	0.84	1	8.50	A
CHLOROPICRIN	6,391.66	5	63.90	A
CLARIFIED HYDROPHOBIC EXTRACT OF NEEM OIL	451.02	51	197.40	A
COCONUT DIETHANOLAMIDE	17.44	42	326.75	A
COPPER HYDROXIDE	42.26	9	34.55	A
COPPER OXIDE (OUS)	35.55	15	21.45	A
(S)-CYPERMETHRIN	29.31	112	756.48	A
CYPRODINIL	42.34	15	161.79	A
DIAZINON	234.35	34	188.54	A
1,3-DICHLOROPROPENE	568.28	1	5.10	A
DIETHYLENE GLYCOL	12.84	6	65.00	A
DIMETHYLPOLYSILOXANE	15.69	36	289.72	A
DIMETHYL SILICONE FLUID EMULSION	0.18	5	24.50	A
DODECYLBENZENE SULFONIC ACID	15.99	37	297.25	A
ALPHA-(PARA-DODECYLPHENYL)-OMEGA-HYDROXYPOLY (OXYETHYLENE)	5.48	45	384.91	A
EDTA, TETRASODIUM SALT	0.98	37	297.25	A
(E,E)-9, 11-TETRADECADIEN-1-YL ACETATE	0.38	9	94.48	A
FATTY ACIDS, MIXED	21.80	5	82.00	A
FATTY ACIDS DERIVED FROM TALLOW	17.84	37	150.05	A
FENHEXAMID	20.63	4	27.50	A
FLUDIOXONIL	28.23	15	161.79	A
FOSETYL-AL	361.52	20	90.38	A
GLYPHOSATE, ISOPROPYLAMINE SALT	61.28	11	31.80	A
GLYPHOSATE, POTASSIUM SALT	33.11	3	24.00	A
HEXYTHIAZOX	11.80	13	68.05	A
IMIDACLOPRID	0.15	1	1.50	A
IPRODIONE	78.08	24	108.50	A
IRON PHOSPHATE	7.40	2	37.00	A
ISOPARAFFINIC HYDROCARBONS	23.17	6	32.97	A
ISOPROPYL ALCOHOL	4.87	37	297.25	A
LAURIC ACID	2.75	5	29.50	A
LECITHIN	3.94	3	40.00	A
LIME-SULFUR	76,159.58	280	2,353.39	A
MALATHION	1,043.59	71	413.23	A
METALDEHYDE	12.57	2	10.29	A
METHYLATED SOYBEAN OIL	41.88	7	45.50	A
METHYL BROMIDE	10,874.24	4	58.80	A
MINERAL OIL	688.59	56	478.91	A
MYCLOBUTANIL	15.30	30	252.46	A
NAPROPAMIDE	54.21	5	36.14	A
ALPHA-(PARA-NONYLPHENYL)-OMEGA-HYDROXYPOLY (OXYETHYLENE)	92.22	58	323.52	A
ALPHA-(PARA-NONYLPHENYL)-OMEGA-HYDROXYPOLY (OXYETHYLENE), PHOSPHATE ESTER	0.58	6	32.97	A

Commodity Chemical		Pounds Applied	Agricultural Applications	Amount Treated	Unit Type
ORCHEX 796 OIL		15.78	6	32.97	A
ORYZALIN		33.30	2	21.50	A
PARAQUAT DICHLORIDE		74.06	5	58.00	A
PETROLEUM DISTILLATES, REFINED		4,317.41	74	435.80	A
PHOSPHORIC ACID		3.15	37	297.25	A
PIPERONYL BUTOXIDE		3.05	2	6.00	A
PIPERONYL BUTOXIDE, OTHER RELATED		0.76	2	6.00	A
POLYACRYLAMIDE, POLYETHYLENE GLYCOL MIXTURE		0.14	3	2.20	A
POLYALKENE OXIDE MODIFIED HEPTAMETHYL TRISILOXANE		24.81	20	157.46	A
POLY-I-PARA-MENTHENE		16.01	37	55.33	A
POLYOXYETHYLENE POLYOXYPROPYLENE		38.99	26	199.22	A
POLYSILOXANE		< 0.01	1	10.00	A
POTASH SOAP		0.52	1	8.00	A
POTASSIUM BICARBONATE		252.36	8	122.50	A
		22.14	3	9.00	S
Total Pounds On This Chemical	274.50				
POTASSIUM HYDROXIDE		0.20	1	10.00	A
PROPICONAZOLE		2.01	1	12.00	A
PROPIONIC ACID		3.47	3	40.00	A
PROPYLENE GLYCOL		5.33	8	42.50	A
PYRACLOSTROBIN		41.57	39	264.95	A
PYRETHRINS		23.43	56	605.90	A
QST 713 STRAIN OF DRIED BACILLUS SUBTILIS		16.16	31	148.70	A
REYNOUTRIA SACHALINENSIS		33.92	10	139.00	A
SAPONIN		0.07	1	0.50	A
SILICONE DEFOAMER		0.42	37	297.25	A
SODIUM XYLENE SULFONATE		4.92	37	297.25	A
SOYBEAN OIL		14,149.09	227	1,220.88	A
SPINETORAM		158.31	69	384.03	A
SPINOSAD		53.97	82	584.98	A
STREPTOMYCES LYDICUS WYEC 108		< 0.01	1	10.00	A
SULFUR		9,569.30	247	1,931.67	A
TALL OIL FATTY ACIDS		3.56	9	45.97	A
TEBUFENOZIDE		8.13	5	32.00	A
E-11-TETRADECEN-1-YL ACETATE		9.21	9	94.48	A
ALPHA-[PARA-(1,1,3,3-TETRAMETHYLBUTYL)PHENYL]-OMEGA-HYDROXYPOLY(OXYETHYLENE)		18.70	37	297.25	A
TETRAPOTASSIUM PYROPHOSPHATE		2.46	37	297.25	A
TRIETHANOLAMINE		6.27	37	297.25	A
ALPHA-UNDECYL-OMEGA-HYDROXYPOLY(OXYETHYLENE)		33.77	4	62.00	A
VINYL POLYMER		0.07	1	10.00	A
Site Total		128,559.97	2,199		
BLUEBERRY					
ABAMECTIN		0.16	1	8.00	A
ACETAMIPRID		132.19	19	1,168.90	A
ACETIC ACID		1,623.41	1	25.00	A
ALPHA-ALKYLARYL-OMEGA-HYDROXYPOLY(OXYETHYLENE)		15.78	2	52.00	A
ALPHA-ALKYL (C9-C11)-OMEGA-HYDROXYPOLY (OXYETHYLENE)		25.28	18	368.10	A
ALPHA-ALKYL (C9-C16)-OMEGA-HYDROXYPOLY (OXYETHYLENE)		4.74	1	40.00	A
ALPHA-PINENE BETA-PINENE COPOLYMER		102.35	41	865.05	A
ALPHA-ALKYL (C12-C14)-OMEGA-HYDROXYPOLY (OXYETHYLENE)		15.45	7	91.70	A
ALKYL (C8,C10) POLYGLYCOSIDE		140.77	14	387.16	A

Commodity Chemical		Pounds Applied	Agricultural Applications	Amount Treated	Unit Type
ALLYLOXYPOLYETHYLENE GLYCOL ACETATE		3.12	3	55.00	A
ALUMINUM PHOSPHIDE		0.08	1	0.50	A
AMMONIUM NITRATE		67.05	15	427.16	A
AMMONIUM PROPIONATE		3.42	7	4.60	A
AMMONIUM SULFATE		145.07	23	456.66	A
AZADIRACHTIN		11.12	11	642.50	A
AZOXYSTROBIN		61.55	8	296.00	A
BACILLUS THURINGIENSIS (BERLINER), SUBSP. AIZAWAI, GC-91 PROTEIN		7.27	6	10.35	A
BACILLUS THURINGIENSIS, SUBSP. AIZAWAI, STRAIN ABTS-1857		2.43	3	2.25	A
BACILLUS THURINGIENSIS, SUBSP. KURSTAKI, STRAIN ABTS-351, FERMENTATION SOLIDS AND SOLUBLES		77.22	12	82.00	A
BACILLUS THURINGIENSIS (BERLINER), SUBSP. KURSTAKI, STRAIN SA-11		81.83	5	149.50	A
BENZOIC ACID		0.38	3	69.40	A
N,N-BIS-(2-OMEGA-HYDROXYPOLY(OXYETHYLENE)ETHYL) ALKYLAMINE, ALKYL DERIVED FROM TALLOW FATTY ACIDS		14.53	5	236.00	A
BORAX		0.05	1	2.50	A
BOSCALID		362.94	37	1,166.40	A
BUTYL ALCOHOL		3.43	5	70.60	A
CALCIUM CHLORIDE		6.75	3	64.30	A
CALCIUM HYDROXIDE		19.62	2	109.00	A
CAPTAN		1,047.74	11	543.50	A
CAPTAN, OTHER RELATED		23.72	11	543.50	A
CARBARYL		3.98	1	4.00	A
CARFENTRAZONE-ETHYL		8.97	22	554.73	A
CHLOROPICRIN		7,659.46	8	81.10	A
CITRIC ACID		21.00	11	93.80	A
CLARIFIED HYDROPHOBIC EXTRACT OF NEEM OIL		48.15	2	22.60	A
COCONUT DIETHANOLAMIDE		0.41	8	45.00	A
COPPER HYDROXIDE		498.55	20	399.00	A
COPPER OXIDE (OUS)		2,293.04	34	964.98	A
COPPER SULFATE (BASIC)		147.89	1	52.00	A
(S)-CYPERMETHRIN		2,096.12	25	558.60	A
		0.46	1	10.00	S
Total Pounds On This Chemical	2,096.58				
CYPRODINIL		327.50	23	1,117.94	A
DIAZINON		55.85	2	112.00	A
1,3-DICHLOROPROPENE		5,464.65	5	42.00	A
DIETHYLENE GLYCOL		0.47	1	20.00	A
DIMETHYL ALKYL TERTIARY AMINES		0.41	3	69.40	A
DIMETHYLPOLYSILOXANE		170.34	77	3,199.74	A
DODECYLBENZENE SULFONIC ACID		1.80	8	45.00	A
ALPHA-(PARA-DODECYLPHENYL)-OMEGA-HYDROXYPOLY (OXYETHYLENE)		5.46	41	865.05	A
EDTA, SODIUM SALT		2.52	31	1,776.42	A
EDTA, TETRASODIUM SALT		0.11	8	45.00	A
ETHYLENE GLYCOL		0.80	1	37.00	A
FATTY ACIDS, MIXED		189.43	32	1,652.91	A
FATTY ACIDS, C16-C18 AND C18-UNSATURATED, METHYL ESTERS		54.25	5	236.00	A
FATTY ACIDS DERIVED FROM TALLOW		6.18	7	91.70	A
FENBUCONAZOLE		15.52	2	159.50	A
FENHEXAMID		1,473.74	53	1,983.74	A
FENPROPATHRIN		224.77	18	1,035.94	A

Commodity Chemical		Pounds Applied	Agricultural Applications	Amount Treated	Unit Type
FERROUS SULFATE		0.75	1	22.00	A
FLUDIOXONIL		218.33	23	1,117.94	A
FLUMIOXAZIN		94.00	18	367.29	A
FORCHLORFENURON		14.83	2	24.00	A
GIBBERELLINS		2.51	2	30.00	A
GLUFOSINATE-AMMONIUM		1,694.39	80	1,861.17	A
GLYPHOSATE, ISOPROPYLAMINE SALT		5,901.70	88	1,169.50	A
GLYPHOSATE, POTASSIUM SALT		122.31	5	56.70	A
HEPTAMETHYLTRISILOXANE ETHOXYLATED		8.06	2	60.00	A
HYDROGEN CYANAMIDE		1,723.15	11	264.12	A
HYDROGEN PEROXIDE		64.69	1	35.00	A
HYDROTREATED PARAFFINIC SOLVENT		0.80	1	2.00	A
2-(3-HYDROXYPROPYL)-HEPTA-METHYL TRISILOXANE, ETHOXYLATED, ACETATE		16.60	6	127.00	A
IMIDACLOPRID		656.22	21	1,201.85	A
IPRODIONE		1,082.36	34	1,684.14	A
ISOPROPYL ALCOHOL		183.13	103	3,456.12	A
KAOLIN		10,307.50	7	341.00	A
KEROSENE		0.74	3	69.40	A
LECITHIN		18.92	4	98.25	A
LIMONENE		1,006.22	3	59.60	A
MALATHION		1,106.01	33	1,031.63	A
		194.78	5	96.34	S
Total Pounds On This Chemical	1,300.79				
MANGANESE SULFATE		1.04	1	22.00	A
METALDEHYDE		144.85	3	91.90	A
METHOMYL		357.60	11	468.30	A
METHYLATED SOYBEAN OIL		72.94	8	196.40	A
METHYL BROMIDE		4,092.78	3	39.10	A
		179.00		41,112.00	U
		126.00		16,965.00	S
Total Pounds On This Chemical	4,397.78				
METHYL SILICONE RESINS		3.20	1	3.00	A
MINERAL OIL		28.66	41	865.05	A
		0.43	1	3,000.00	S
Total Pounds On This Chemical	29.09				
MODIFIED PHTHALIC GLYCEROL ALKYD RESIN		603.58	81	3,715.19	A
NAPROPAMIDE		220.00	1	55.00	A
4-NONYLPHENOL, FORMALDEHYDE RESIN, PROPOXYLATED		40.79	15	413.16	A
ALPHA-(PARA-NONYLPHENYL)-OMEGA-HYDROXYPOLY (OXYETHYLENE)		2,917.44	174	7,841.99	A
ALPHA-(PARA-NONYLPHENYL)-OMEGA-HYDROXYPOLY (OXYETHYLENE), BRANCHED		0.08	1	2.00	A
ALPHA-(PARA-NONYLPHENYL)-OMEGA-HYDROXYPOLY (OXYETHYLENE), PHOSPHATE ESTER		57.54	11	104.15	A
NORFLURAZON		1,217.91	23	603.18	A
NOSEMA LOCUSTAE SPORES		< 0.01	1	2.00	A
NOVALURON		0.67	1	8.00	A
OIL OF JOJOBA		831.50	14	747.60	A
OLEIC ACID		9.25	35	466.00	A
OLEIC ACID, METHYL ESTER		73.06	10	271.50	A
ORYZALIN		1,338.23	32	498.56	A
OXYFLUORFEN		0.25	1	1.00	A
PARAQUAT DICHLORIDE		2,912.72	70	2,473.40	A
PETROLEUM DISTILLATES		31.47	13	184.50	A
PETROLEUM DISTILLATES, REFINED		4.20	3	5.90	A
PETROLEUM OIL, PARAFFIN BASED		240.54	10	346.30	A

Commodity Chemical		Pounds Applied	Agricultural Applications	Amount Treated	Unit Type
PETROLEUM OIL, UNCLASSIFIED		23.86	1	16.00	A
PHOSMET		18.15	2	19.50	A
PHOSPHORIC ACID		8.19	10	91.90	A
PIPERONYL BUTOXIDE		5.33	2	14.00	A
PIPERONYL BUTOXIDE, OTHER RELATED		1.33	2	14.00	A
POLYACRYLAMIDE POLYMER		0.09	2	40.00	A
POLYACRYLIC POLYMER		0.27	1	24.90	A
POLYALKENE OXIDE MODIFIED HEPTAMETHYL TRISILOXANE		2.26	4	75.00	A
POLYBUTENES		9.69	5	236.00	A
POLYETHER MODIFIED POLYSILOXANE		18.79	5	96.34	S
		3.25	3	72.00	A
Total Pounds On This Chemical	22.04				
POLYETHYLENE GLYCOL		86.63	10	613.00	A
POLYETHYLENE GLYCOL DIACETATE		0.28	3	55.00	A
POLY-I-PARA-MENTHENE		22.36	1	30.00	A
POLYOXYETHYLENE POLYOXYPROPYLENE		3.16	1	40.00	A
POLYOXYETHYLENE SORBITOL, MIXED ETHER ESTER		2.52	1	20.00	A
POTASSIUM PHOSPHITE		117.23	1	25.00	A
PROPICONAZOLE		0.89	1	8.00	A
PROPIONIC ACID		18.92	4	98.25	A
PROPYLENE GLYCOL		1,033.00	39	1,597.73	A
PROPYLENE GLYCOL, METHYL ETHER		12.10	6	375.00	A
PYRACLOSTROBIN		185.05	39	1,170.90	A
PYRETHRINS		14.09	21	410.55	A
PYRIPROXYFEN		1.16	2	48.00	A
QST 713 STRAIN OF DRIED BACILLUS SUBTILIS		136.15	14	476.38	A
SILICONE DEFOAMER		0.05	8	45.00	A
SIMAZINE		869.69	22	461.36	A
SODIUM POLYACRYLATE		0.09	7	4.60	A
SODIUM XYLENE SULFONATE		0.55	8	45.00	A
SPINETORAM		174.61	41	1,911.88	A
SPINOSAD		340.15	99	3,297.09	A
		< 0.01	1	3,000.00	S
Total Pounds On This Chemical	340.16				
STREPTOMYCES LYDICUS WYEC 108		0.03	3	170.80	A
STRYCHNINE		0.41	2	78.50	A
SUCROSE OCTANOATE		47.40	3	70.30	A
SULFUR		145.60	5	34.00	A
TALL OIL		1.92	8	143.00	A
TALL OIL FATTY ACIDS		46.11	11	380.30	A
ALPHA-[PARA-(1,1,3,3-TETRAMETHYLBUTYL)PHENYL]-OMEGA-HYDROXYPOLY(OXYETHYLENE)		391.91	68	1,912.42	A
TETRAPOTASSIUM PYROPHOSPHATE		0.28	8	45.00	A
THIAMETHOXAM		3.78	7	72.85	A
TRIETHANOLAMINE		0.71	8	45.00	A
ALPHA-2,6,8-TRIMETHYL-4-NONYLOXY-OMEGA-HYDROXYPOLY(OXYETHYLENE)		0.21	1	20.00	A
ALPHA-UNDECYL-OMEGA-HYDROXYPOLY(OXYETHYLENE)		1.71	2	72.00	A
VINYL POLYMER		4.12	8	235.38	A
ZINC SULFATE		1.62	1	22.00	A
UNKNOWN			1	10.00	A
Site Total		68,450.67	1,468		
BOK CHOY					
ACETAMIPRID		16.88	135	240.56	A

Commodity Chemical		Pounds Applied	Agricultural Applications	Amount Treated	Unit Type
ALPHA-ALKYL (C9-C11)-OMEGA-HYDROXYPOLY (OXYETHYLENE)		4.72	37	135.10	A
ALPHA-ALKYL (C9-C16)-OMEGA-HYDROXYPOLY (OXYETHYLENE)		0.40	3	4.93	A
ALPHA-ALKYL (C10-C16)-OMEGA-HYDROXYPOLY (OXYETHYLENE)		2.83	1	9.74	A
ALPHA-ALKYL (C12-C14)-OMEGA-HYDROXYPOLY (OXYETHYLENE)		8.94	22	74.50	A
ALKYL (C8,C10) POLYGLYCOSIDE		0.28	4	7.90	A
AMMONIUM CITRATE		0.04	1	1.25	A
AMMONIUM SULFATE		19.25	7	18.25	A
AZADIRACHTIN		6.15	112	266.98	A
AZOXYSTROBIN		1.60	7	10.08	A
BACILLUS PUMILUS, STRAIN QST 2808		2.69	19	31.00	A
BACILLUS THURINGIENSIS (BERLINER), SUBSP. AIZAWAI, GC-91 PROTEIN		2.68	2	4.00	A
BACILLUS THURINGIENSIS, SUBSP. AIZAWAI, STRAIN ABTS-1857		136.08	72	179.14	A
BACILLUS THURINGIENSIS, SUBSP. AIZAWAI, STRAIN SD-1372, LEPIDOPTERAN ACTIVE TOXIN(S)		1.29	13	12.48	A
BACILLUS THURINGIENSIS (BERLINER), SUBSP. KURSTAKI, SEROTYPE 3A,3B		0.07	2	2.00	A
BACILLUS THURINGIENSIS, SUBSP. KURSTAKI, STRAIN ABTS-351, FERMENTATION SOLIDS AND SOLUBLES		39.23	23	69.90	A
		0.54	1	16,000.00	S
Total Pounds On This Chemical	39.77				
BACILLUS THURINGIENSIS, SUBSP. KURSTAKI, STRAIN HD-1		1.67	14	20.75	A
BACILLUS THURINGIENSIS (BERLINER), SUBSP. KURSTAKI, STRAIN SA-11		3.82	9	9.43	A
BENSULIDE		2,720.19	196	583.72	A
BENZOIC ACID		0.11	4	12.37	A
BIFENTHRIN		17.43	15	32.50	A
N,N-BIS-(2-OMEGA-HYDROXYPOLY(OXYETHYLENE)ETHYL) ALKYLAMINE, ALKYL DERIVED FROM TALLOW FATTY ACIDS		12.70	93	161.44	A
BOSCALID		10.26	4	26.17	A
CARBARYL		2.00	1	10.00	A
CHENOPODIUM AMBROSIODES NEAR AMBROSIODES		59.52	77	72.95	A
CHLORANTRANILIPROLE		8.74	120	153.08	A
CHLOROTHALONIL		43.64	2	20.00	A
CHLORPYRIFOS		418.49	188	428.81	A
CHLORTHAL-DIMETHYL		3,830.67	292	843.20	A
CLARIFIED HYDROPHOBIC EXTRACT OF NEEM OIL		228.92	32	63.73	A
CLETHODIM		1.60	2	12.00	A
COCONUT DIETHANOLAMIDE		1.08	79	188.10	A
COPPER OXIDE (OUS)		2.85	2	3.40	A
CYFLUTHRIN		4.07	50	102.50	A
BETA-CYFLUTHRIN		14.77	228	672.30	A
CYPERMETHRIN		7.54	30	144.85	A
(S)-CYPERMETHRIN		114.74	610	2,454.72	A
CYPRODINIL		57.19	1	180.00	A
CYROMAZINE		5.30	18	42.44	A
DIAZINON		212.17	25	220.80	A
1,3-DICHLOROPROPENE		1,575.23	1	16.00	A
DIFENOCONAZOLE		0.57	1	5.00	A
DIMETHOMORPH		1.03	13	43.16	A

Commodity Chemical		Pounds Applied	Agricultural Applications	Amount Treated	Unit Type
DIMETHYL ALKYL TERTIARY AMINES		0.12	4	12.37	A
DIMETHYLPOLYSILOXANE		76.33	141	408.14	A
DINOTEFURAN		3.37	3	19.29	A
DODECYLBENZENE SULFONIC ACID		4.68	79	188.10	A
EDTA, TETRASODIUM SALT		0.29	79	188.10	A
EMAMECTIN BENZOATE		0.88	59	69.45	A
EMULSIFIABLE METHYLATED VEGETABLE OIL		6.20	16	24.90	A
ETHYLENE GLYCOL		1.09	3	4.36	A
FATTY ACIDS, MIXED		0.14	19	17.02	A
FATTY ACIDS, C16-C18 AND C18-UNSATURATED, METHYL ESTERS		47.41	93	161.44	A
FATTY ACIDS DERIVED FROM TALLOW		3.58	22	74.50	A
FENAMIDONE		4.42	23	16.81	A
FLONICAMID		8.56	37	106.85	A
		0.27	2	3.00	S
Total Pounds On This Chemical	8.82				
FLUBENDIAMIDE		0.70	24	23.71	A
FLUDIOXONIL		38.13	1	180.00	A
FOSETYL-AL		151.13	41	42.47	A
GLIOCLADIUM VIRENS GL-21 (SPORES)		1.11	1	1.85	A
GLYPHOSATE, ISOPROPYLAMINE SALT		72.07	15	33.45	A
GLYPHOSATE, POTASSIUM SALT		68.96	4	100.00	A
HEPTAMETHYLTRISILOXANE ETHOXYLATED		3.36	6	200.67	A
HEPTAMETHYLTRISILOXANE-1,3-PROPANEDIOL ETHER, ETHOXYLATED PROPOXYLATED		0.04	16	33.40	A
HYDROGEN PEROXIDE		52.50	4	18.60	A
2-(3-HYDROXYPROPYL)-HEPTA-METHYL TRISILOXANE, ETHOXYLATED, ACETATE		4.54	56	90.77	A
IMIDACLOPRID		280.61	884	2,350.05	A
INDOXACARB		31.65	146	548.45	A
IRON PHOSPHATE		0.60	1	2.00	A
ALPHA-ISODECYL-OMEGA-HYDROXYPOLY(OXYETHYLENE) PHOSPHATE		4.65	1	180.00	A
ISOPROPYL ALCOHOL		5.14	291	489.61	A
ISOPROPYLAMINE DODECYLBENZENE SULFONATE		0.45	3	126.00	A
KEROSENE		0.21	4	12.37	A
LAMBDA-CYHALOTHRIN		2.35	9	81.25	A
LECITHIN		40.03	24	204.92	A
MALATHION		677.36	162	385.90	A
		0.13	1	1.00	S
Total Pounds On This Chemical	677.49				
MANDIPROPAMID		19.43	124	151.34	A
MANEB		1,157.41	259	1,168.28	A
		1.20	1	2,175.00	S
Total Pounds On This Chemical	1,158.60				
MEFENOXAM		9.61	26	84.58	A
METALDEHYDE		5.04	11	10.50	A
METAM-SODIUM		13,334.91	5	52.50	A
METHOMYL		92.57	58	109.96	A
METHOXYFENOZIDE		51.20	58	265.16	A
METHYLATED SOYBEAN OIL		56.19	25	274.97	A
METHYL SILICONE RESINS		9.75	105	202.35	A
MINERAL OIL		4.23	1	0.30	A
MYROTHECIUM VERRUCARIA, DRIED FERMENTATION SOLIDS & SOLUBLES, STRAIN AARC-0255		159.55	23	55.10	A
NALED		11.58	17	15.75	A
4-NONYLPHENOL, FORMALDEHYDE RESIN, PROPOXYLATED		16.77	94	166.44	A

Commodity Chemical	Pounds Applied	Agricultural Applications	Amount Treated	Unit Type
ALPHA-(PARA-NONYLPHENYL)-OMEGA-HYDROXYPOLY (OXYETHYLENE)	58.06	275	660.63	A
ALPHA-(PARA-NONYLPHENYL)-OMEGA-HYDROXYPOLY (OXYETHYLENE), BRANCHED	1.33	1	180.00	A
ALPHA-(PARA-NONYLPHENYL)-OMEGA-HYDROXYPOLY (OXYETHYLENE), PHOSPHATE ESTER	1.23	4	6.18	A
OLEIC ACID, METHYL ESTER	14.47	57	96.77	A
PARAQUAT DICHLORIDE	1.38	1	1.00	A
PERMETHRIN	4.63	7	8.40	A
PETROLEUM OIL, PARAFFIN BASED	73.75	3	126.00	A
PHOSPHORIC ACID	1.64	96	393.00	A
PIPERONYL BUTOXIDE	30.24	12	80.28	A
PIPERONYL BUTOXIDE, OTHER RELATED	7.56	12	80.28	A
POLYACRYLAMIDE POLYMER	0.02	1	1.25	A
POLYALKENE OXIDE MODIFIED HEPTAMETHYL TRISILOXANE	17.75	26	94.25	A
POLYBUTENES	8.47	93	161.44	A
POLYETHER MODIFIED POLYSILOXANE	0.34	16	24.90	A
POLYETHYLENE GLYCOL	13.42	19	87.62	A
POLY-I-PARA-MENTHENE	3.88	23	21.64	A
POLYOXYETHYLENE POLYOXYPROPYLENE	3.06	21	61.05	A
POLYOXYETHYLENE SORBITAN MONOOLEATE	1.81	3	126.00	A
POLYOXYETHYLENE SORBITAN TRIOLEATE	11.93	3	126.00	A
POLYSILOXANE	0.01	4	7.90	A
POTASH SOAP	58.71	9	13.75	A
POTASSIUM HYDROXIDE	0.33	4	7.90	A
POTASSIUM N-METHYLDITHIOCARBAMATE	19,111.64	155	167.95	A
POTASSIUM PHOSPHITE	53.75	8	39.15	A
PROPIONIC ACID	39.25	24	204.92	A
PROPYLENE GLYCOL	2.16	23	54.79	A
PYMETROZINE	27.75	231	335.98	A
PYRACLOSTROBIN	103.93	318	602.49	A
PYRETHRINS	8.66	86	185.26	A
QST 713 STRAIN OF DRIED BACILLUS SUBTILIS	43.32	26	102.33	A
REYNOUTRIA SACHALINENSIS	3.99	11	37.20	A
ROTENONE	0.02	6	5.00	A
ROTENONE, OTHER RELATED	0.02	6	5.00	A
SILICONE DEFOAMER	0.12	79	188.10	A
SODIUM XYLENE SULFONATE	1.44	79	188.10	A
SPINETORAM	34.54	266	810.86	A
SPINOSAD	42.49	134	601.37	A
SULFUR	1.36	1	1.10	A
TALL OIL	0.33	188	208.03	A
TALL OIL FATTY ACIDS	0.20	16	33.40	A
TEBUFENOZIDE	10.63	11	89.00	A
ALPHA-[PARA-(1,1,3,3-TETRAMETHYLBUTYL)PHENYL]-OMEGA-HYDROXYPOLY(OXYETHYLENE)	6.02	80	188.60	A
TETRAPOTASSIUM PYROPHOSPHATE	0.72	79	188.10	A
THIAMETHOXAM	0.84	9	13.48	A
TRIETHANOLAMINE	1.83	79	188.10	A
TRIFLUMIZOLE	25.04	48	107.77	A
ALPHA-2,6,8-TRIMETHYL-4-NONYLOXY-OMEGA-HYDROXYPOLY(OXYETHYLENE)	0.15	1	6.00	A
ALPHA-UNDECYL-OMEGA-HYDROXYPOLY(OXYETHYLENE)	4.01	20	32.80	A
YUCCA SCHIDIGERA	3.09	7	16.65	A
Site Total	45,963.76	6,389		

Commodity Chemical		Pounds Applied	Agricultural Applications	Amount Treated	Unit Type
BOYSENBERRY					
BACILLUS THURINGIENSIS, SUBSP. KURSTAKI, STRAIN ABTS-351, FERMENTATION SOLIDS AND SOLUBLES		0.27	1	0.50	A
HYDROTREATED PARAFFINIC SOLVENT		0.14	1	0.76	A
MALATHION		8.01	1	1.00	A
ALPHA-(PARA-NONYLPHENYL)-OMEGA-HYDROXYPOLY (OXYETHYLENE), BRANCHED		0.02	1	0.76	A
PARAQUAT DICHLORIDE		0.13	1	0.76	A
TALL OIL FATTY ACIDS		0.01	1	0.76	A
Site Total		8.59	4		
BROCCOLI					
ABIETIC ANHYDRIDE		0.96	1	20.50	A
ACETAMIPRID		468.31	514	6,367.68	A
ACIBENZOLAR-S-METHYL		2.85	10	100.45	A
ALCOHOLS, C4-C12, NORMAL		0.59	3	67.90	A
ALPHA-ALKYLARYL-OMEGA-HYDROXYPOLY(OXYETHYLENE)		222.27	16	1,157.20	A
ALPHA-ALKYL (C9-C11)-OMEGA-HYDROXYPOLY (OXYETHYLENE)		921.00	1,098	17,429.48	A
ALPHA-ALKYL (C9-C16)-OMEGA-HYDROXYPOLY (OXYETHYLENE)		52.02	3	194.70	A
ALPHA-ALKYL (C9-C18)-OMEGA-HYDROXYPOLY (OXYETHYLENE)		84.16	34	1,491.00	A
ALPHA-PINENE BETA-PINENE COPOLYMER		167.54	74	820.04	A
ALPHA-ALKYL (C12-C14)-OMEGA-HYDROXYPOLY (OXYETHYLENE)		15.70	12	405.50	A
ALPHA-ALKYL (C12-C15)-OMEGA-HYDROXYPOLY (OXYETHYLENE) SULFATE, SODIUM SALT		2.35	7	50.50	A
ALKYL (C8,C10) POLYGLYCOSIDE		29.30	151	2,049.56	A
ALLYLOXYPOLYETHYLENE GLYCOL ACETATE		14.07	45	528.30	A
AMMONIUM NITRATE		4.20	6	61.50	A
AMMONIUM PROPIONATE		37.77	109	862.27	A
AMMONIUM SULFATE		527.97	199	2,488.02	A
AMYL ACETATE		15.11	109	862.27	A
AZADIRACHTIN		55.44	140	1,802.22	A
AZOXYSTROBIN		3,622.88	1,359	17,564.48	A
BACILLUS PUMILUS, STRAIN QST 2808		5.01	9	61.00	A
BACILLUS THURINGIENSIS (BERLINER), SUBSP. AIZAWAI, GC-91 PROTEIN		316.69	76	500.05	A
BACILLUS THURINGIENSIS (BERLINER), SUBSP. AIZAWAI, SEROTYPE H-7		15.76	6	153.00	A
BACILLUS THURINGIENSIS, SUBSP. AIZAWAI, STRAIN ABTS-1857		996.61	112	1,182.41	A
BACILLUS THURINGIENSIS, SUBSP. AIZAWAI, STRAIN SD-1372, LEPIDOPTERAN ACTIVE TOXIN(S)		12.68	17	103.00	A
BACILLUS THURINGIENSIS (BERLINER), SUBSP. KURSTAKI, SEROTYPE 3A,3B		0.05	1	0.10	A
BACILLUS THURINGIENSIS, SUBSP. KURSTAKI, STRAIN ABTS-351, FERMENTATION SOLIDS AND SOLUBLES		1,077.12	123	1,533.97	A
		0.03	5	410.00	S
Total Pounds On This Chemical	1,077.15				
BACILLUS THURINGIENSIS (BERLINER), SUBSP. KURSTAKI, STRAIN SA-11		826.10	65	995.93	A
BEAUVERIA BASSIANA STRAIN GHA		1.35	6	8.15	A
BENSULIDE		30,548.87	516	9,566.63	A
BENTONITE		141.48	9	336.00	A

Commodity Chemical	Pounds Applied	Agricultural Applications	Amount Treated	Unit Type
BENZOIC ACID	57.19	464	5,502.41	A
BIFENTHRIN	1,249.94	226	10,839.16	A
N,N-BIS-(2-OMEGA-HYDROXYPOLY(OXYETHYLENE)ETHYL) ALKYLAMINE, ALKYL DERIVED FROM TALLOW FATTY ACIDS	1,171.93	844	14,159.93	A
BORAX	7.23	57	605.09	A
BOSCALID	806.55	180	2,121.95	A
BUPROFEZIN	688.58	237	3,098.65	A
BUTYL ALCOHOL	76.90	245	3,054.10	A
ALPHA-(PARA-TERT-BUTYLPHENYL)-OMEGA-HYDROXYPOLY (OXYETHYLENE) PHOSPHATE	14.70	11	281.87	A
CALCIUM HYDROXIDE	11.21	1	9.76	A
CARBARYL	452.17	20	582.35	A
CASEIN	10.61	9	336.00	A
CHENOPODIUM AMBROSIODES NEAR AMBROSIODES	98.64	11	106.10	A
CHLORANTRANILIPROLE	1,049.52	1,410	17,017.59	A
CHLOROTHALONIL	7,267.33	435	6,747.99	A
CHLORPYRIFOS	47,310.80	3,142	35,721.09	A
CHLORTHAL-DIMETHYL	63,770.00	1,616	22,527.11	A
CITRIC ACID	141.83	291	2,943.19	A
CLARIFIED HYDROPHOBIC EXTRACT OF NEEM OIL	5,089.91	73	1,316.50	A
CLETHODIM	137.05	37	1,305.50	A
CLOPYRALID, MONOETHANOLAMINE SALT	53.21	8	214.70	A
COCONUT DIETHANOLAMIDE	44.91	306	4,490.60	A
COCONUT IMIDAZOLINE SODIUM CARBOXYLATE	0.69	20	597.50	A
CONIOTHYRIUM MINITANS STRAIN CON/M/91-08	2.44	5	14.50	A
COPPER HYDROXIDE	823.13	129	1,721.72	A
COPPER OXIDE (OUS)	249.54	8	181.46	A
COPPER SULFATE (BASIC)	58.39	8	68.50	A
CORN SYRUP	8.08	3	104.00	A
COTTONSEED OIL	75.05	4	93.10	A
CYFLUTHRIN	110.95	266	3,200.50	A
BETA-CYFLUTHRIN	88.17	561	7,450.07	A
CYPERMETHRIN	30.37	42	415.10	A
(S)-CYPERMETHRIN	834.11	919	18,856.44	A
CYPRODINIL	365.53	117	1,132.51	A
CYROMAZINE	5.16	5	41.40	A
ALPHA-DECYL-OMEGA-HYDROXYPOLY(OXYETHYLENE) PHOSPHATE	0.89	2	42.00	A
DIAZINON	5,656.52	220	3,122.53	A
1,3-DICHLOROPROPENE	3,396.59	4	36.70	A
DIETHYLENE GLYCOL	170.24	403	8,819.70	A
DIETHYLENE GLYCOL ABIETATE	0.96	1	20.50	A
DIMETHOATE	11,107.14	1,968	23,694.95	A
DIMETHOMORPH	13.38	27	518.25	A
DIMETHYL ALKYL TERTIARY AMINES	61.09	454	5,403.41	A
DIMETHYLPOLYSILOXANE	3,194.66	2,197	28,396.84	A
DIMETHYL SILICONE FLUID EMULSION	0.26	23	231.58	A
DINOTEFURAN	567.54	145	3,142.80	A
DIPROPYLENE GLYCOL METHYL ETHER	19.44	155	1,217.70	A
DISULFOTON	260.48	23	297.05	A
DODECYLBENZENE SULFONIC ACID	148.29	299	4,440.10	A
ALPHA-(PARA-DODECYLPHENYL)-OMEGA-HYDROXYPOLY (OXYETHYLENE)	8.94	74	820.04	A
EDTA, TETRASODIUM SALT	9.13	299	4,440.10	A
EMAMECTIN BENZOATE	27.68	58	2,242.67	A
EMULSIFIABLE METHYLATED VEGETABLE OIL	4,031.34	952	12,481.46	A

Commodity Chemical		Pounds Applied	Agricultural Applications	Amount Treated	Unit Type
ENDOSULFAN		280.09	13	329.27	A
ESFENVALERATE		611.38	753	13,060.43	A
ETHYL ALCOHOL		0.79	1	20.50	A
ETHYLENE GLYCOL		275.29	18	894.39	A
FATTY ACIDS, METHYL ESTERS		371.07	29	2,078.00	A
FATTY ACIDS, MIXED		565.61	2,828	36,816.88	A
FATTY ACIDS, C16-C18 AND C18-UNSATURATED, METHYL ESTERS		4,004.15	815	12,081.93	A
FATTY ACIDS DERIVED FROM TALLOW		6.28	12	405.50	A
FENAMIDONE		80.75	19	338.85	A
FERROUS SULFATE		3.59	20	597.50	A
FLONICAMID		64.41	26	782.78	A
FLUBENDIAMIDE		189.97	313	5,039.01	A
FLUDIOXONIL		243.69	117	1,132.51	A
FLUOPICOLIDE		1.03	1	11.30	A
FOSETYL-AL		2,334.42	107	850.64	A
FREE FATTY ACIDS AND/OR AMINE SALTS		1.13	1	20.50	A
GLYPHOSATE, DIAMMONIUM SALT		55.07	3	39.50	A
GLYPHOSATE, ISOPROPYLAMINE SALT		683.25	18	260.50	A
GLYPHOSATE, POTASSIUM SALT		197.97	6	140.00	A
HEPTAMETHYLTRISILOXANE ETHOXYLATED		59.73	241	3,384.06	A
HEPTAMETHYLTRISILOXANE-1,3-PROPANEDIOL ETHER, ETHOXYLATED PROPOXYLATED		79.49	196	2,234.28	A
HYDROGEN PEROXIDE		384.72	14	174.79	A
HYDROTREATED PARAFFINIC SOLVENT		51.23	3	50.00	A
2-(3-HYDROXYPROPYL)-HEPTA-METHYL TRISILOXANE, ETHOXYLATED, ACETATE		334.92	360	4,986.97	A
IMIDACLOPRID		10,098.93	5,084	61,456.28	A
		0.03	1	6,000.00	S
Total Pounds On This Chemical	10,098.96				
INDOXACARB		2,559.80	3,550	39,756.06	A
IPRODIONE		1,509.78	86	768.57	A
		0.15		30.00	U
		0.04		7.82	P
Total Pounds On This Chemical	1,509.97				
IRON PHOSPHATE		1.76	5	19.04	A
ALPHA-ISODECYL-OMEGA-HYDROXYPOLY(OXYETHYLENE) PHOSPHATE		91.32	218	2,500.50	A
ISOPROPYL ALCOHOL		351.68	547	10,906.90	A
ISOPROPYLAMINE DODECYLBENZENE SULFONATE		0.64	6	132.87	A
KAOLIN		197.13	2	8.30	A
KEROSENE		156.11	464	5,502.41	A
LACTOSE		10.61	9	336.00	A
LAMBDA-CYHALOTHRIN		518.82	1,207	19,177.95	A
LAURIC ACID		2.14	7	50.50	A
LECITHIN		9,117.01	2,810	33,981.38	A
MALATHION		25,556.72	1,222	13,839.71	A
MANCOZEB		33.75	1	15.00	A
MANDIPROPAMID		567.01	92	4,469.73	A
MANEB		3,961.17	176	2,916.21	A
		5.94	4	27,150.00	S
Total Pounds On This Chemical	3,967.12				
MANGANESE SULFATE		4.97	20	597.50	A
MEFENOXAM		337.51	228	2,970.20	A
		< 0.01		30.00	U
		< 0.01		12.19	P
Total Pounds On This Chemical	337.51				

Commodity Chemical		Pounds Applied	Agricultural Applications	Amount Treated	Unit Type
MEFENOXAM, OTHER RELATED		0.92	10	93.40	A
		< 0.01		30.00	U
		< 0.01		12.19	P
Total Pounds On This Chemical	0.92				
METALAXYL		0.36	1	2.00	A
METAM-SODIUM		16,624.04	7	75.50	A
METHOMYL		3,244.23	464	5,023.16	A
METHOXYFENOZIDE		297.63	83	2,345.58	A
METHYLATED FATTY ACIDS FROM CANOLA OIL		684.09	194	1,880.80	A
METHYLATED SILICA		0.41	3	104.00	A
METHYLATED SOYBEAN OIL		9,433.60	2,348	27,649.94	A
METHYL SILICONE RESINS		44.29	83	1,053.88	A
MINERAL OIL		1,178.22	108	1,257.24	A
MYROTHECIUM VERRUCARIA, DRIED FERMENTATION SOLIDS & SOLUBLES, STRAIN AARC-0255		3,464.55	90	1,114.40	A
NALED		7,077.15	326	4,322.58	A
NAPROPAMIDE		3,373.34	476	7,194.59	A
4-NONYLPHENOL, FORMALDEHYDE RESIN, PROPOXYLATED		1,534.66	1,108	17,343.36	A
ALPHA-(PARA-NONYLPHENYL)-OMEGA-HYDROXYPOLY (OXYETHYLENE)		5,783.45	5,284	69,043.34	A
ALPHA-(PARA-NONYLPHENYL)-OMEGA-HYDROXYPOLY (OXYETHYLENE), BRANCHED		30.28	221	2,546.50	A
ALPHA-(PARA-NONYLPHENYL)-OMEGA-HYDROXYPOLY (OXYETHYLENE), PHOSPHATE ESTER		96.98	22	275.91	A
ALPHA-(PARA-NONYLPHENYL)-OMEGA-HYDROXYPOLY (OXYETHYLENE) SULFATE, AMMONIUM SALT		0.25	2	45.00	A
NOVALURON		6.08	4	100.00	A
ALPHA-OCTYLPHENYL-OMEGA-HYDROXYPOLY(OXYETHYLENE)		49.87	9	369.80	A
OIL OF JOJOBA		81.96	34	192.85	A
OLEIC ACID, METHYL ESTER		3,610.43	443	6,645.78	A
ORGANOSILICONE, POLY OXYALKYLENE ETHER COPOLYMER		71.51	48	2,786.00	A
OXYDEMETON-METHYL		32,930.65	3,708	42,220.86	A
OXYFLUORFEN		12,494.89	4,308	49,567.48	A
PARAFFIN WAX		0.66	1	20.50	A
PARAQUAT DICHLORIDE		800.12	54	698.70	A
PERMETHRIN		313.33	207	2,802.31	A
PETROLEUM DISTILLATES, AROMATIC		11.29	2	17.50	A
PETROLEUM OIL, PARAFFIN BASED		244.35	24	815.67	A
PETROLEUM OIL, UNCLASSIFIED		346.85	9	66.20	A
PHOSPHORIC ACID		534.92	1,799	24,206.74	A
BETA-PINENE POLYMER		5.81	1	17.00	A
PIPERONYL BUTOXIDE		7.75	1	13.60	A
PIPERONYL BUTOXIDE, OTHER RELATED		1.94	1	13.60	A
POLYACRYLAMIDE, POLYETHYLENE GLYCOL MIXTURE		40.22	192	2,247.42	A
POLYACRYLAMIDE POLYMER		12.64	31	609.70	A
POLYACRYLIC POLYMER		10.03	178	2,052.92	A
POLYALKENE OXIDE MODIFIED HEPTAMETHYL TRISILOXANE		742.38	1,731	17,009.57	A
POLYBUTENES		715.03	815	12,081.93	A
POLYETHER MODIFIED POLYSILOXANE		534.18	1,204	15,317.53	A
POLYETHYLENE GLYCOL		211.96	66	1,582.61	A
POLYETHYLENE GLYCOL DIACETATE		1.28	45	528.30	A
POLYETHYLENE GLYCOL MONO(3-(TETRAMETHYL-1-(TRIMETHYLSILOXY)DISILOXANYL)PROPYL)ETHER		3.18	8	66.15	A
POLY-I-PARA-MENTHENE		202.10	29	826.00	A
POLYMERIZED PINENE		5.79	1	16.00	A
POLYOXYETHYLENE DIOLEATE		1.49	48	2,786.00	A
POLYOXYETHYLENE POLYOXYPROPYLENE		6.03	13	424.00	A

Commodity Chemical		Pounds Applied	Agricultural Applications	Amount Treated	Unit Type
POLYOXYETHYLENE SORBITOL, MIXED ETHER ESTER		227.41	13	297.80	A
POLYOXYETHYLENE SORBITAN MIXED FATTY ACID ESTERS		8.00	2	45.00	A
POLYOXYETHYLENE SORBITAN MONOOLEATE		2.58	6	132.87	A
POLYOXYETHYLENE SORBITAN TRIOLEATE		17.76	8	174.87	A
POLYSACCHARIDE POLYMER		1.33	23	443.70	A
POLYSILOXANE		1.38	143	1,909.06	A
POTASH SOAP		1,710.97	85	389.25	A
		0.07	5	420.00	S
Total Pounds On This Chemical	1,711.04				
POTASSIUM BICARBONATE		1.95	1	0.80	A
POTASSIUM HYDROXIDE		22.21	137	1,697.46	A
POTASSIUM PHOSPHITE		542.89	31	310.03	A
PROPIONIC ACID		8,636.43	2,801	33,742.78	A
PROPYLENE GLYCOL		177.04	240	2,104.82	A
PROPYZAMIDE		0.22	1	1.70	A
PYMETROZINE		356.20	334	4,119.74	A
PYRACLOSTROBIN		4,447.57	2,231	23,320.79	A
PYRETHRINS		50.64	148	1,280.35	A
		< 0.01	5	340.00	S
Total Pounds On This Chemical	50.64				
QST 713 STRAIN OF DRIED BACILLUS SUBTILIS		4.98	4	15.60	A
REYNOUTRIA SACHALINENSIS		42.53	18	267.00	A
SESAME OIL		13.78	4	33.00	A
SETHOXYDIM		622.09	52	2,468.20	A
SILICONE DEFOAMER		3.88	299	4,440.10	A
SODIUM HYPOCHLORITE		2.38	5	1,850.00	U
SODIUM XYLENE SULFONATE		45.63	299	4,440.10	A
SORBITAN FATTY ACID ESTERS		1.75	2	45.00	A
SORBITAN TRIOLEATE		0.44	2	42.00	A
SOYBEAN FATTY ACIDS, DIMETHYLAMINE SALT		1.38	10	99.00	A
SOYBEAN OIL		1,247.05	44	329.80	A
SPINETORAM		602.04	614	14,296.49	A
SPINOSAD		741.65	670	8,289.99	A
SPIROMESIFEN		2.13	4	21.50	A
SPIROTETRAMAT		307.67	2,863	34,244.25	A
STREPTOMYCES LYDICUS WYEC 108		0.01	8	53.40	A
SULFUR		3,208.39	98	800.64	A
TALL OIL		52.77	36	1,536.00	A
TALL OIL FATTY ACIDS		65.50	265	3,603.31	A
TEBUFENOZIDE		0.48	1	5.00	A
ALPHA-[PARA-(1,1,3,3-TETRAMETHYLBUTYL)PHENYL]-OMEGA-HYDROXYPOLY(OXYETHYLENE)		181.65	303	4,486.23	A
TETRAPOTASSIUM PYROPHOSPHATE		22.81	299	4,440.10	A
THIAMETHOXAM		258.87	232	3,748.73	A
THIRAM		396.61	1	2,424.50	U
		249.35		99,510.45	P
		0.31		56.56	K
Total Pounds On This Chemical	646.27				
TRIETHANOLAMINE		58.18	299	4,440.10	A
TRIFLURALIN		6,820.43	821	12,623.72	A
ALPHA-2,6,8-TRIMETHYL-4-NONYLOXY-OMEGA-HYDROXYPOLY(OXYETHYLENE)		30.93	31	949.71	A
ALPHA-UNDECYL-OMEGA-HYDROXYPOLY(OXYETHYLENE)		1,172.45	1,380	18,539.19	A
VEGETABLE OIL		166.01	14	493.40	A
VINYL POLYMER		6.82	10	118.10	A
XYLENE		20.78	1	7.00	A
YUCCA SCHIDIGERA		20.80	9	100.45	A

Commodity Chemical	Pounds Applied	Agricultural Applications	Amount Treated	Unit Type
ZINC SULFATE	16.42	23	1,056.26	A
Site Total	406,446.38	56,390		
BRUSSELS SPROUT				
ACEPHATE	139.09	13	142.80	A
ACETAMIPRID	51.60	62	697.71	A
ALPHA-ALKYL (C9-C11)-OMEGA-HYDROXYPOLY (OXYETHYLENE)	21.63	55	332.25	A
ALPHA-ALKYL (C9-C16)-OMEGA-HYDROXYPOLY (OXYETHYLENE)	0.28	1	3.50	A
ALPHA-PINENE BETA-PINENE COPOLYMER	1.27	1	7.00	A
ALUMINUM PHOSPHIDE	0.21	1	120.00	A
AZADIRACHTIN	0.21	3	7.25	A
AZOXYSTROBIN	5.70	2	22.80	A
BACILLUS THURINGIENSIS (BERLINER), SUBSP. AIZAWAI, GC-91 PROTEIN	0.23	1	6.00	A
BACILLUS THURINGIENSIS, SUBSP. AIZAWAI, STRAIN ABTS-1857	0.79	1	1.25	A
BACILLUS THURINGIENSIS, SUBSP. AIZAWAI, STRAIN SD-1372, LEPIDOPTERAN ACTIVE TOXIN(S)	0.72	2	6.00	A
BACILLUS THURINGIENSIS, SUBSP. KURSTAKI, STRAIN ABTS-351, FERMENTATION SOLIDS AND SOLUBLES	3.78	2	6.00	A
BACILLUS THURINGIENSIS (BERLINER), SUBSP. KURSTAKI, STRAIN SA-11	0.11	1	1.25	A
BEAUVERIA BASSIANA STRAIN GHA	0.15	3	0.40	A
BENSULIDE	59.79	4	20.10	A
N,N-BIS-(2-OMEGA-HYDROXYPOLY(OXYETHYLENE)ETHYL) ALKYLAMINE, ALKYL DERIVED FROM TALLOW FATTY ACIDS	20.42	23	192.65	A
BUPROFEZIN	9.63	8	40.55	A
CHLORANTRANILIPROLE	92.15	133	1,487.65	A
CHLOROTHALONIL	3,266.92	164	2,459.95	A
CHLORPYRIFOS	2,582.88	192	2,553.80	A
CHLORTHAL-DIMETHYL	533.99	14	123.80	A
COCONUT DIETHANOLAMIDE	9.23	29	703.00	A
COPPER HYDROXIDE	18.74	3	43.00	A
COPPER OCTANOATE	3.84	3	12.00	A
CYFLUTHRIN	0.65	3	13.00	A
BETA-CYFLUTHRIN	0.16	7	54.40	A
(S)-CYPERMETHRIN	26.94	78	716.71	A
CYPRODINIL	39.59	13	131.20	A
DIAZINON	18.83	7	37.70	A
1,3-DICHLOROPROPENE	48,655.89	37	598.41	A
DIETHYLENE GLYCOL	11.89	14	222.29	A
DIMETHOATE	1,168.17	130	2,283.40	A
DIMETHYLPOLYSILOXANE	246.43	200	2,085.81	A
DINOTEFURAN	19.28	19	128.50	A
DISULFOTON	235.89	7	236.20	A
DODECYLBENZENE SULFONIC ACID	39.99	29	703.00	A
ALPHA-(PARA-DODECYLPHENYL)-OMEGA-HYDROXYPOLY (OXYETHYLENE)	0.07	1	7.00	A
EDTA, TETRASODIUM SALT	2.46	29	703.00	A
EMAMECTIN BENZOATE	11.96	80	1,072.25	A
EMULSIFIABLE METHYLATED VEGETABLE OIL	185.76	52	293.45	A
FATTY ACIDS, MIXED	24.02	137	1,451.32	A

Commodity Chemical		Pounds Applied	Agricultural Applications	Amount Treated	Unit Type
FATTY ACIDS, C16-C18 AND C18-UNSATURATED, METHYL ESTERS		76.23	23	192.65	A
FENPROPATHRIN		8.03	1	25.71	A
FLONICAMID		22.55	26	257.50	A
FLUBENDIAMIDE		1.39	8	40.55	A
FLUDIOXONIL		26.39	13	131.20	A
HEPTAMETHYLTRISILOXANE ETHOXYLATED		0.46	1	3.50	A
IMIDACLOPRID		302.27	195	2,410.72	A
		0.03	1	6,000.00	S
Total Pounds On This Chemical	302.30				
INDOXACARB		229.96	235	3,555.15	A
ISOPROPYL ALCOHOL		12.81	31	749.00	A
LAMBDA-CYHALOTHRIN		41.87	71	1,422.50	A
LECITHIN		560.43	137	1,451.32	A
MALATHION		1,819.38	77	911.57	A
MANDIPROPAMID		9.59	7	73.55	A
MANEB		104.02	10	73.50	A
		2.88	3	13,591.00	S
Total Pounds On This Chemical	106.90				
MEFENOXAM		4.57	4	39.50	A
METALDEHYDE		30.00	1	50.00	A
METAM-SODIUM		22,096.83	18	252.00	A
METHOMYL		295.89	25	328.77	A
METHOXYFENOZIDE		2.53	3	17.80	A
METHYL SILICONE RESINS		0.34	1	8.00	A
MINERAL OIL		0.36	1	7.00	A
NALED		1,191.65	84	943.38	A
NAPROPAMIDE		137.20	11	184.90	A
4-NONYLPHENOL, FORMALDEHYDE RESIN, PROPOXYLATED		25.87	23	192.65	A
ALPHA-(PARA-NONYLPHENYL)-OMEGA-HYDROXYPOLY (OXYETHYLENE)		169.44	153	1,719.61	A
OXYDEMETON-METHYL		1,264.22	93	1,307.28	A
PCNB		5,751.04	18	246.00	A
PERMETHRIN		16.99	23	175.45	A
PHOSPHORIC ACID		18.95	81	996.45	A
POLYBUTENES		13.61	23	192.65	A
POLYETHER MODIFIED POLYSILOXANE		10.07	52	293.45	A
POLYETHYLENE GLYCOL		3.98	2	46.00	A
POLYETHYLENE GLYCOL MONO(3-(TETRAMETHYL-1-(TRIMETHYLSILOXY)DISILOXANYL)PROPYL)ETHER		3.36	1	25.71	A
POLYOXYETHYLENE POLYOXYPROPYLENE		10.15	44	634.50	A
POTASH SOAP		56.22	7	11.00	A
POTASSIUM BICARBONATE		30.26	1	12.30	A
POTASSIUM N-METHYLDITHIOCARBAMATE		94,543.24	65	772.45	A
PROPIONIC ACID		560.43	137	1,451.32	A
PROPYLENE GLYCOL		7.98	10	74.55	A
PYMETROZINE		54.63	61	636.25	A
PYRACLOSTROBIN		236.99	99	1,233.40	A
PYRETHRINS		0.57	4	18.00	A
SILICONE DEFOAMER		1.05	29	703.00	A
SODIUM XYLENE SULFONATE		12.31	29	703.00	A
SPINETORAM		9.72	20	164.70	A
SPINOSAD		17.21	11	187.50	A
SPIROTETRAMAT		17.61	163	1,889.99	A
STREPTOMYCES LYDICUS WYEC 108		0.04	17	297.21	A
STYRENE BUTADIENE COPOLYMER		6.98	10	74.55	A
SULFUR		63.20	2	33.00	A

Commodity Chemical	Pounds Applied	Agricultural Applications	Amount Treated	Unit Type
ALPHA-[PARA-(1,1,3,3-TETRAMETHYLBUTYL)PHENYL]-OMEGA-HYDROXYPOLY(OXYETHYLENE)	46.15	29	703.00	A
TETRAPOTASSIUM PYROPHOSPHATE	6.15	29	703.00	A
THIAMETHOXAM	44.34	29	334.86	A
THIRAM	0.19		78.00	P
TRIETHANOLAMINE	15.69	29	703.00	A
TRIFLUMIZOLE	49.24	22	197.40	A
TRIFLURALIN	108.37	17	136.30	A
ALPHA-UNDECYL-OMEGA-HYDROXYPOLY(OXYETHYLENE)	28.11	62	368.00	A
Site Total	187,693.31	2,852		
BUILDINGS/NON-AG OUTDROOR				
CYFLUTHRIN	0.02		10.00	U
BETA-CYFLUTHRIN	0.02		7,500.00	S
CYPERMETHRIN	18.40		44.00	U
DIMETHYLPOLYSILOXANE	< 0.01	1	3.00	A
ISOPROPYL ALCOHOL	0.06	1	3.00	A
LAMBDA-CYHALOTHRIN	< 0.01		1.00	U
ALPHA-(PARA-NONYLPHENYL)-OMEGA-HYDROXYPOLY (OXYETHYLENE)	0.73	1	3.00	A
ORYZALIN	6.24	1	3.00	A
OXYFLUORFEN	0.22	1	3.00	A
PARAQUAT DICHLORIDE	2.34	1	3.00	A
PIPERONYL BUTOXIDE	0.52		26,000.00	S
PIPERONYL BUTOXIDE, OTHER RELATED	0.13		26,000.00	S
POLYETHYLENE GLYCOL	0.40	1	3.00	A
PRALLETHRIN	< 0.01		1.00	U
PYRETHRINS	0.13		26,000.00	S
Site Total	29.21	4		
BUSHBERRY				
COPPER HYDROXIDE	1.35	1	1.00	A
STRYCHNINE	< 0.01	1	1.25	A
Site Total	1.35	2		
CABBAGE				
ACEPHATE	121.72	4	125.48	A
ACETAMIPRID	97.76	94	1,426.89	A
ALCOHOLS, C4-C12, NORMAL	0.59	8	58.39	A
ALCOHOLS, C6-C10	9.45	1	40.81	A
ALPHA-ALKYLARYL-OMEGA-HYDROXYPOLY(OXYETHYLENE)	120.43	30	438.26	A
ALPHA-ALKYL (C9-C11)-OMEGA-HYDROXYPOLY (OXYETHYLENE)	223.67	143	3,542.59	A
ALPHA-ALKYL (C9-C16)-OMEGA-HYDROXYPOLY (OXYETHYLENE)	0.53	3	6.70	A
ALPHA-ALKYL (C9-C18)-OMEGA-HYDROXYPOLY (OXYETHYLENE)	26.74	14	423.00	A
ALPHA-ALKYL (C10-C16)-OMEGA-HYDROXYPOLY (OXYETHYLENE)	1.66	4	7.75	A
ALPHA-PINENE BETA-PINENE COPOLYMER	63.68	34	344.75	A
ALPHA-ALKYL (C12-C14)-OMEGA-HYDROXYPOLY (OXYETHYLENE)	140.13	64	759.20	A
ALKYL (C8,C10) POLYGLYCOSIDE	20.57	83	1,074.80	A
ALLYLOXYPOLYETHYLENE GLYCOL ACETATE	0.55	1	19.20	A
AMMONIUM SULFATE	1.26	2	25.32	A

Commodity Chemical		Pounds Applied	Agricultural Applications	Amount Treated	Unit Type
AMMONIUM THIOCYANATE		2.30	1	11.10	A
AZADIRACHTIN		41.61	245	1,402.44	A
AZOXYSTROBIN		54.06	22	238.85	A
BACILLUS PUMILUS, STRAIN QST 2808		16.13	21	146.81	A
BACILLUS THURINGIENSIS (BERLINER), SUBSP. AIZAWAI, GC-91 PROTEIN		40.51	13	45.30	A
BACILLUS THURINGIENSIS (BERLINER), SUBSP. AIZAWAI, SEROTYPE H-7		0.88	2	8.50	A
BACILLUS THURINGIENSIS, SUBSP. AIZAWAI, STRAIN ABTS-1857		768.80	131	1,004.45	A
BACILLUS THURINGIENSIS, SUBSP. AIZAWAI, STRAIN SD-1372, LEPIDOPTERAN ACTIVE TOXIN(S)		3.48	19	28.82	A
BACILLUS THURINGIENSIS SUBSPECIES KURSTAKI STRAIN BMP 123		0.43	1	10.11	A
BACILLUS THURINGIENSIS, SUBSP. KURSTAKI, STRAIN ABTS-351, FERMENTATION SOLIDS AND SOLUBLES		116.92	35	226.01	A
BACILLUS THURINGIENSIS, SUBSP. KURSTAKI, STRAIN HD-1		6.78	5	65.81	A
BACILLUS THURINGIENSIS (BERLINER), SUBSP. KURSTAKI, STRAIN SA-11		230.79	28	213.14	A
BEAUVERIA BASSIANA STRAIN GHA		2.25	8	12.60	A
BENSULIDE		5,537.41	217	1,256.74	A
		49.57	1	10.00	U
Total Pounds On This Chemical	5,586.99				
BENZOIC ACID		0.95	45	112.22	A
BIFENTHRIN		202.20	69	1,519.00	A
N,N-BIS-(2-OMEGA-HYDROXYPOLY(OXYETHYLENE)ETHYL) ALKYLAMINE, ALKYL DERIVED FROM TALLOW FATTY ACIDS		89.76	116	695.53	A
BOSCALID		200.05	56	543.44	A
BUPROFEZIN		157.55	66	750.10	A
BUTYL ALCOHOL		6.19	64	196.60	A
CALCIUM CYANIDE		14.69	2	18.66	A
CARBARYL		92.26	5	51.23	A
CHENOPODIUM AMBROSIODES NEAR AMBROSIODES		325.04	261	384.19	A
CHLORANTRANILIPROLE		311.28	692	5,203.98	A
CHLOROPICRIN		3,137.22	2	35.50	A
CHLOROTHALONIL		3,024.13	247	2,285.71	A
CHLORPYRIFOS		2,848.71	323	2,779.88	A
CHLORTHAL-DIMETHYL		7,858.29	293	2,479.79	A
		37.50	1	10.00	U
Total Pounds On This Chemical	7,895.79				
CITRIC ACID		0.07	2	25.32	A
CLARIFIED HYDROPHOBIC EXTRACT OF NEEM OIL		4,420.56	165	1,140.45	A
CLETHODIM		32.30	12	231.00	A
COCONUT DIETHANOLAMIDE		1.77	38	254.80	A
COPPER HYDROXIDE		558.04	102	543.64	A
COPPER OXIDE (OUS)		50.05	7	34.45	A
COPPER OXYCHLORIDE		316.68	66	93.11	A
COTTONSEED FLOUR		160.17	34	314.80	A
COTTONSEED OIL		59.96	43	375.89	A
COUMAFURYL, SODIUM SALT		< 0.01	5	69.14	A
CRYOLITE		57.60	1	10.00	A
CYFLUTHRIN		4.02	15	94.50	A
BETA-CYFLUTHRIN		30.35	124	1,221.23	A
		0.25	1	10.00	U
Total Pounds On This Chemical	30.60				

Commodity Chemical		Pounds Applied	Agricultural Applications	Amount Treated	Unit Type
CYPERMETHRIN		20.61	53	441.52	A
(S)-CYPERMETHRIN		239.82	404	5,160.75	A
CYROMAZINE		39.61	22	318.29	A
DIAZINON		660.96	70	592.27	A
1,3-DICHLOROPROPENE		1,965.99	2	35.50	A
DIETHYLENE GLYCOL		19.98	36	1,106.00	A
DIMETHOATE		169.20	49	427.00	A
DIMETHOMORPH		16.51	45	765.53	A
DIMETHYL ALKYL TERTIARY AMINES		1.03	45	112.22	A
DIMETHYLPOLYSILOXANE		167.96	271	1,833.83	A
DINOTEFURAN		55.10	25	390.70	A
DISULFOTON		1,209.40	66	700.24	A
DODECYLBENZENE SULFONIC ACID		7.67	38	254.80	A
ALPHA-(PARA-DODECYLPHENYL)-OMEGA-HYDROXYPOLY (OXYETHYLENE)		3.40	34	344.75	A
EDTA, TETRASODIUM SALT		0.47	38	254.80	A
EMAMECTIN BENZOATE		21.86	350	2,166.05	A
EMULSIFIABLE METHYLATED VEGETABLE OIL		218.43	59	1,147.60	A
ENDOSULFAN		1.24	1	10.00	A
ESFENVALERATE		72.01	170	1,730.34	A
ETHOPROP		569.38	43	263.50	A
ETHYLENE GLYCOL		14.51	2	67.00	A
FATTY ACIDS, MIXED		27.70	373	3,282.90	A
FATTY ACIDS, C16-C18 AND C18-UNSATURATED, METHYL ESTERS		335.09	116	695.53	A
FATTY ACIDS DERIVED FROM TALLOW		56.05	64	759.20	A
FENAMIDONE		101.46	22	291.14	A
FENPROPATHRIN		7.51	2	24.00	A
FLONICAMID		77.64	141	973.90	A
FLUBENDIAMIDE		35.88	201	1,193.38	A
FLUOPICOLIDE		5.72	36	47.71	A
FOSETYL-AL		305.29	31	200.60	A
GLYPHOSATE, ISOPROPYLAMINE SALT		22.78	1	12.00	A
HEPTAMETHYLTRISILOXANE ETHOXYLATED		1.21	7	14.45	A
HEPTAMETHYLTRISILOXANE-1,3-PROPANEDIOL ETHER, ETHOXYLATED PROPOXYLATED		0.41	56	315.70	A
HYDROGEN PEROXIDE		103.81	7	34.66	A
HYDROTREATED PARAFFINIC SOLVENT		4.91	11	133.60	A
2-(3-HYDROXYPROPYL)-HEPTA-METHYL TRISILOXANE, ETHOXYLATED, ACETATE		69.87	77	581.23	A
IMIDACLOPRID		1,044.19	1,094	7,448.15	A
		347.05	4	10,150.00	S
Total Pounds On This Chemical	1,391.24				
INDOXACARB		242.78	595	3,858.21	A
IPRODIONE		39.74	8	45.55	A
		0.05		10.88	P
Total Pounds On This Chemical	39.79				
IRON PHOSPHATE		2.72	4	15.10	A
ISOPROPYL ALCOHOL		39.41	494	2,179.74	A
KAOLIN		64.13	1	2.70	A
KEROSENE		1.83	45	112.22	A
LAMBDA-CYHALOTHRIN		146.19	457	6,082.81	A
LECITHIN		691.08	449	4,236.70	A
MALATHION		3,870.29	213	2,264.63	A
MANDIPROPAMID		195.16	200	1,515.39	A
MANEB		3,140.47	297	2,506.07	A
MEFENOXAM		6.90	12	143.18	A

Commodity Chemical		Pounds Applied	Agricultural Applications	Amount Treated	Unit Type
		< 0.01		8.02	P
		< 0.01		4,255.00	U
Total Pounds On This Chemical	6.90				
MEFENOXAM, OTHER RELATED		< 0.01	11	35.18	A
		< 0.01		8.02	P
		< 0.01		4,255.00	U
Total Pounds On This Chemical	< 0.01				
METALAXYL		0.36	3	3.00	A
METALDEHYDE		3.00	2	2.00	A
METAM-SODIUM		6,756.05	4	41.52	A
METHOMYL		631.47	135	991.92	A
METHOXYFENOZIDE		228.46	156	1,507.27	A
METHYLATED SOYBEAN OIL		2,457.03	430	4,771.84	A
METHYL SILICONE RESINS		39.18	53	319.05	A
MINERAL OIL		1,210.06	50	477.15	A
MYROTHECIUM VERRUCARIA, DRIED FERMENTATION SOLIDS & SOLUBLES, STRAIN AARC-0255		342.45	22	119.40	A
NALED		107.16	8	86.25	A
4-NONYLPHENOL, FORMALDEHYDE RESIN, PROPOXYLATED		132.08	134	900.13	A
ALPHA-(PARA-NONYLPHENYL)-OMEGA-HYDROXYPOLY (OXYETHYLENE)		1,121.17	1,359	10,981.06	A
ALPHA-(PARA-NONYLPHENYL)-OMEGA-HYDROXYPOLY (OXYETHYLENE), PHOSPHATE ESTER		189.01	73	898.71	A
NOVALURON		148.05	210	2,145.41	A
OIL OF JOJOBA		0.81	2	1.00	A
OLEIC ACID		4.20	1	20.00	A
OLEIC ACID, METHYL ESTER		90.70	63	418.23	A
ORCHEX 796 OIL		28.94	1	20.00	A
ORGANOSILICONE, POLY OXYALKYLENE ETHER COPOLYMER		18.99	19	623.00	A
OXYDEMETON-METHYL		1,186.64	188	1,135.35	A
OXYFLUORFEN		1,845.24	513	4,985.26	A
PARAQUAT DICHLORIDE		21.46	2	18.00	A
PARATHION		< 0.01	2	1.33	A
PERMETHRIN		2,157.92	11	29,050.00	S
		571.08	275	3,621.19	A
Total Pounds On This Chemical	2,729.00				
PETROLEUM OIL, PARAFFIN BASED		9.29	1	38.00	A
PHOSPHORIC ACID		37.09	124	1,728.72	A
PIPERONYL BUTOXIDE		0.15	2	3.03	A
PIPERONYL BUTOXIDE, OTHER RELATED		0.04	2	3.03	A
POLYACRYLAMIDE, POLYETHYLENE GLYCOL MIXTURE		18.89	74	796.30	A
POLYACRYLAMIDE POLYMER		1.12	5	68.70	A
POLYACRYLIC POLYMER		0.04	2	25.32	A
POLYALKENE OXIDE MODIFIED HEPTAMETHYL TRISILOXANE		288.63	424	4,670.85	A
POLYBUTENES		59.84	116	695.53	A
POLYETHER MODIFIED POLYSILOXANE		15.31	69	1,194.70	A
POLYETHYLENE GLYCOL		138.59	57	700.02	A
POLYETHYLENE GLYCOL DIACETATE		0.05	1	19.20	A
POLYETHYLENE GLYCOL MONO(3-(TETRAMETHYL-1-(TRIMETHYLSILOXY)DISILOXANYL)PROPYL)ETHER		5.73	20	82.60	A
POLY-I-PARA-MENTHENE		200.09	108	849.38	A
POLYMERIZED PINENE		4.32	1	12.00	A
POLYOXYETHYLENE DIOLEATE		0.40	19	623.00	A
POLYOXYETHYLENE POLYOXYPROPYLENE		15.99	19	220.38	A
POLYOXYETHYLENE SORBITOL, MIXED ETHER ESTER		45.37	1	38.00	A
POLYSACCHARIDE POLYMER		0.12	5	68.70	A
POLYSILOXANE		0.82	83	1,074.80	A

Commodity Chemical		Pounds Applied	Agricultural Applications	Amount Treated	Unit Type
POTASH SOAP		428.09	20	63.23	A
		0.65	1	1,200.00	S
Total Pounds On This Chemical	428.74				
POTASSIUM HYDROXIDE		32.54	84	1,085.61	A
POTASSIUM N-METHYLDITHIOCARBAMATE		15,320.87	130	143.72	A
POTASSIUM PHOSPHITE		544.63	44	408.25	A
PROPICONAZOLE		1.25	17	458.34	A
PROPIONIC ACID		633.48	449	4,236.70	A
PROPYLENE GLYCOL		10.28	30	108.77	A
PYMETROZINE		53.15	229	634.53	A
PYRACLOSTROBIN		142.31	225	770.93	A
PYRETHRINS		15.40	60	286.50	A
		< 0.01	1	1,200.00	S
Total Pounds On This Chemical	15.41				
QST 713 STRAIN OF DRIED BACILLUS SUBTILIS		162.97	26	392.76	A
REYNOUTRIA SACHALINENSIS		203.94	29	304.41	A
SESAME OIL		2.12	2	7.00	A
SETHOXYDIM		28.25	7	127.00	A
SILICONE DEFOAMER		0.20	38	254.80	A
SODIUM BISULFATE		0.18	1	26.43	A
SODIUM XYLENE SULFONATE		2.36	38	254.80	A
SOYBEAN OIL		13.19	4	5.60	A
SPINETORAM		241.52	419	4,798.55	A
SPINOSAD		188.83	211	1,974.70	A
SPIROTETRAMAT		37.08	543	4,162.20	A
STREPTOMYCES LYDICUS WYEC 108		0.02	13	161.67	A
STRYCHNINE		0.10	1	23.44	A
STYRENE BUTADIENE COPOLYMER		8.90	4	43.67	A
SUGAR		65.95	34	314.80	A
SULFUR		240.89	28	70.18	A
SULFURYL FLUORIDE		38.04	2	19.21	A
TALL OIL		19.64	379	1,049.47	A
TALL OIL FATTY ACIDS		5.42	57	345.70	A
TEBUFENOZIDE		52.07	64	543.00	A
ALPHA-[PARA-(1,1,3,3-TETRAMETHYLBUTYL)PHENYL]-OMEGA-HYDROXYPOLY(OXYETHYLENE)		8.99	38	254.80	A
TETRAPOTASSIUM PYROPHOSPHATE		1.18	38	254.80	A
THIAMETHOXAM		17.87	27	352.19	A
THIODICARB		20.51	2	20.41	A
THIRAM		56.76		22,734.48	P
		3.49		1,395.75	U
		0.45		81.03	K
		< 0.01		2.00	?
Total Pounds On This Chemical	60.70				
TRIETHANOLAMINE		3.01	38	254.80	A
TRIFLUMIZOLE		2.65	7	17.93	A
TRIFLURALIN		202.81	64	341.08	A
ALPHA-2,6,8-TRIMETHYL-4-NONYLOXY-OMEGA-HYDROXYPOLY(OXYETHYLENE)		7.02	19	65.87	A
ALPHA-UNDECYL-OMEGA-HYDROXYPOLY(OXYETHYLENE)		279.72	145	2,282.40	A
VINYL POLYMER		0.51	1	6.50	A
YEAST		206.34	34	314.80	A
YUCCA SCHIDIGERA		8.21	8	36.80	A
Site Total		87,607.97	14,058		

Commodity Chemical	Pounds Applied	Agricultural Applications	Amount Treated	Unit Type
CACTUS LEAF				
GLYPHOSATE, POTASSIUM SALT	60.70	3	22.00	A
POLYACRYLAMIDE POLYMER	1.86	3	22.00	A
POLYSACCHARIDE POLYMER	0.21	3	22.00	A
POTASH SOAP	2.08	1	0.50	A
Site Total	64.85	7		
CACTUS PEAR				
CARBARYL	1,434.31	37	702.20	A
DIMETHYLPOLYSILOXANE	120.15	26	488.60	A
FATTY ACIDS, MIXED	3.46	11	213.60	A
LECITHIN	80.72	11	213.60	A
METALDEHYDE	377.92	12	274.80	A
ALPHA-(PARA-NONYLPHENYL)-OMEGA-HYDROXYPOLY (OXYETHYLENE)	21.66	11	213.60	A
PROPIONIC ACID	80.72	11	213.60	A
PYRETHRINS	4.12	37	702.20	A
ROTENONE	3.44	37	702.20	A
ROTENONE, OTHER RELATED	3.44	37	702.20	A
Site Total	2,129.95	123		
CANOLA (RAPE)				
ALPHA-ALKYL (C9-C11)-OMEGA-HYDROXYPOLY (OXYETHYLENE)	7.30	2	160.00	A
BENSULIDE	27.76	1	7.00	A
BIFENTHRIN	66.12	3	192.00	A
CHLORPYRIFOS	24.15	4	23.00	A
CHLORTHAL-DIMETHYL	1,808.23	16	361.00	A
(S)-CYPERMETHRIN	1.58	3	34.00	A
DIMETHYLPOLYSILOXANE	0.02	1	32.00	A
EMULSIFIABLE METHYLATED VEGETABLE OIL	69.10	2	160.00	A
ESFENVALERATE	0.46	2	10.00	A
GLYPHOSATE, POTASSIUM SALT	79.24	2	157.86	A
IMIDACLOPRID	4.51	3	103.00	A
ISOPROPYL ALCOHOL	0.40	1	32.00	A
ISOPROPYLAMINE DODECYLBENZENE SULFONATE	0.18	2	30.00	A
LAMBDA-CYHALOTHRIN	5.04	3	170.00	A
METHYLATED SOYBEAN OIL	23.69	1	25.00	A
ALPHA-(PARA-NONYLPHENYL)-OMEGA-HYDROXYPOLY (OXYETHYLENE)	9.11	2	57.00	A
PETROLEUM OIL, PARAFFIN BASED	28.72	2	30.00	A
PHOSPHORIC ACID	4.12	2	160.00	A
POLYALKENE OXIDE MODIFIED HEPTAMETHYL TRISILOXANE	1.18	1	25.00	A
POLYETHER MODIFIED POLYSILOXANE	3.75	2	160.00	A
POLYETHYLENE GLYCOL	2.55	1	32.00	A
POLYOXYETHYLENE SORBITAN MONOOLEATE	0.71	2	30.00	A
POLYOXYETHYLENE SORBITAN TRIOLEATE	4.65	2	30.00	A
SPINETORAM	17.50	9	258.00	A
SPINOSAD	7.12	4	109.00	A
ALPHA-UNDECYL-OMEGA-HYDROXYPOLY(OXYETHYLENE)	7.49	2	160.00	A
Site Total	2,204.67	56		
CANTALOUPE				
ABAMECTIN	210.81	275	20,712.87	A
ACETAMIPRID	255.73	52	3,571.87	A

Commodity Chemical	Pounds Applied	Agricultural Applications	Amount Treated	Unit Type
ALPHA-ALKYLARYL-OMEGA-HYDROXYPOLY(OXYETHYLENE)	1,363.20	45	5,291.60	A
ALPHA-ALKYL (C9-C11)-OMEGA-HYDROXYPOLY (OXYETHYLENE)	449.26	97	9,372.52	A
ALPHA-ALKYL (C9-C16)-OMEGA-HYDROXYPOLY (OXYETHYLENE)	42.23	1	150.00	A
ALPHA-ALKYL (C9-C18)-OMEGA-HYDROXYPOLY (OXYETHYLENE)	2.43	1	60.00	A
ALPHA-ALKYL (C12-C18)-OMEGA-HYDROXYPOLY (OXYETHYLENE) POLY(OXYPROPYLENE)	6.29	4	154.40	A
ALPHA-PINENE BETA-PINENE COPOLYMER	236.71	20	911.38	A
ALPHA-ALKYL (C12-C14)-OMEGA-HYDROXYPOLY (OXYETHYLENE)	188.56	42	2,024.55	A
AMMONIUM PROPIONATE	29.91	9	671.00	A
AMMONIUM SULFATE	77.79	30	2,280.00	A
AZADIRACHTIN	5.53	15	257.32	A
AZOXYSTROBIN	183.41	32	2,423.19	A
BACILLUS PUMILUS, STRAIN QST 2808	3.30	2	51.50	A
BACILLUS THURINGIENSIS (BERLINER), SUBSP. AIZAWAI, GC-91 PROTEIN	9.27	7	134.10	A
BACILLUS THURINGIENSIS, SUBSP. AIZAWAI, STRAIN ABTS-1857	45.90	1	85.00	A
BACILLUS THURINGIENSIS, SUBSP. KURSTAKI, STRAIN ABTS-351, FERMENTATION SOLIDS AND SOLUBLES	45.90	1	85.00	A
BACILLUS THURINGIENSIS (BERLINER), SUBSP. KURSTAKI, STRAIN SA-11	1,480.28	27	1,759.70	A
BENSULIDE	6,870.25	48	2,296.20	A
BENZOIC ACID	0.76	3	172.80	A
BIFENAZATE	46.88	2	115.00	A
BIFENTHRIN	5,358.26	216	15,930.65	A
N,N-BIS-(2-OMEGA-HYDROXYPOLY(OXYETHYLENE)ETHYL) ALKYLAMINE, ALKYL DERIVED FROM TALLOW FATTY ACIDS	62.40	32	2,128.92	A
BUPROFEZIN	158.05	13	475.67	A
BUTYL ALCOHOL	32.53	18	1,699.30	A
ALPHA-(PARA-TERT-BUTYLPHENYL)-OMEGA-HYDROXYPOLY (OXYETHYLENE) PHOSPHATE	60.67	19	585.88	A
CALCIUM CHLORIDE	0.86	2	81.00	A
CARBARYL	2,616.83	66	4,813.78	A
CARFENTRAZONE-ETHYL	3.77	2	222.20	A
CASTOR OIL ETHOXYLATE	10.19	3	265.00	A
CHLORANTRANILIPROLE	218.01	73	4,772.70	A
CHLOROTHALONIL	74.91	1	40.00	A
CITRIC ACID	34.97	32	2,361.00	A
CLARIFIED HYDROPHOBIC EXTRACT OF NEEM OIL	232.01	7	60.72	A
CLETHODIM	11.33	9	327.27	A
COCONUT DIETHANOLAMIDE	1.87	13	575.00	A
COCONUT IMIDAZOLINE SODIUM CARBOXYLATE	0.74	16	711.70	A
COPPER HYDROXIDE	0.39	1	0.20	A
CYFLUTHRIN	0.64	1	15.00	A
BETA-CYFLUTHRIN	8.92	5	466.20	A
CYMOXANIL	5.00	1	40.00	A
CYPERMETHRIN	5.91	2	102.30	A
(S)-CYPERMETHRIN	117.09	34	3,030.40	A
ALPHA-DECYL-OMEGA-HYDROXYPOLY(OXYETHYLENE) PHOSPHATE	11.27	7	442.00	A
DERIVATED NATURAL POLYMERS	0.37	2	123.00	A
DIAZINON	1,083.04	40	3,378.04	A

Commodity Chemical		Pounds Applied	Agricultural Applications	Amount Treated	Unit Type
1,3-DICHLOROPROPENE		25,572.87	5	602.00	A
DIETHYLENE GLYCOL		223.65	81	5,875.90	A
DIETHYLENE GLYCOL MONOETHYL ETHER		5.63	7	753.00	A
DIMETHOATE		23.93	12	223.36	A
DIMETHYL ALKYL TERTIARY AMINES		0.82	3	172.80	A
DIMETHYLPOLYSILOXANE		13.55	117	8,538.20	A
DINOTEFURAN		460.02	49	2,342.37	A
DODECYLBENZENE SULFONIC ACID		8.12	13	575.00	A
ALPHA-(PARA-DODECYLPHENYL)-OMEGA-HYDROXYPOLY (OXYETHYLENE)		12.62	20	911.38	A
EDTA, TETRASODIUM SALT		0.50	13	575.00	A
EMULSIFIABLE METHYLATED VEGETABLE OIL		587.75	35	2,349.00	A
ENDOSULFAN		637.17	17	910.20	A
ESFENVALERATE		44.59	15	1,018.30	A
ETHALFLURALIN		3,743.02	38	2,971.55	A
ETHYLENE GLYCOL		133.92	15	798.47	A
FAMOXADONE		5.00	1	40.00	A
FATTY ACIDS, METHYL ESTERS		18.50	4	136.80	A
FATTY ACIDS, MIXED		325.91	99	6,915.01	A
FATTY ACIDS, C16-C18 AND C18-UNSATURATED, METHYL ESTERS		214.46	28	1,992.12	A
FATTY ACIDS DERIVED FROM TALLOW		75.42	42	2,024.55	A
FENPROPATHRIN		52.61	2	183.46	A
FERROUS SULFATE		3.85	16	711.70	A
FLONICAMID		30.83	10	356.60	A
FLUBENDIAMIDE		111.13	27	2,694.00	A
FLUDIOXONIL		< 0.01		106.20	P
GARLIC		385.61	4	363.00	A
GLIOCLADIUM VIRENS GL-21 (SPORES)		129.60	3	216.00	A
GLYCEROL		2.64	1	105.00	A
GLYPHOSATE		394.11	7	560.00	A
GLYPHOSATE, ISOPROPYLAMINE SALT		9,198.68	78	6,703.90	A
GLYPHOSATE, POTASSIUM SALT		54.65	10	826.00	A
HALOSULFURON-METHYL		10.25	10	477.30	A
HEPTAMETHYLTRISILOXANE ETHOXYLATED		12.64	10	645.20	A
HYDROGEN PEROXIDE		56.19	2	76.00	A
HYDROTREATED PARAFFINIC SOLVENT		30.42	5	241.75	A
2-(3-HYDROXYPROPYL)-HEPTA-METHYL TRISILOXANE, ETHOXYLATED, ACETATE		3.64	5	60.00	A
IMIDACLOPRID		3,233.18	147	11,100.69	A
INDOXACARB		222.84	27	2,776.47	A
ISOPROPYL ALCOHOL		114.62	87	7,164.47	A
ISOPROPYLAMINE DODECYLBENZENE SULFONATE		0.05	1	52.00	A
KAOLIN		1,824.00	6	96.00	A
KEROSENE		1.46	3	172.80	A
KRESOXIM-METHYL		60.01	13	473.25	A
LAMBDA-CYHALOTHRIN		20.05	7	747.70	A
LECITHIN		153.21	22	1,757.70	A
MANGANESE SULFATE		5.33	16	711.70	A
MEFENOXAM		99.12	20	2,328.00	A
		< 0.01		106.19	P
Total Pounds On This Chemical	99.13				
MEFENOXAM, OTHER RELATED		< 0.01		106.19	P
METHAMIDOPHOS		65.47	2	76.00	A
METHOMYL		2,232.39	44	4,585.50	A
METHOXYFENOZIDE		1,813.27	177	12,909.95	A
METHYLATED SOYBEAN OIL		308.21	35	1,780.40	A

Commodity Chemical		Pounds Applied	Agricultural Applications	Amount Treated	Unit Type
METHYL SILICONE RESINS		0.59	1	44.46	A
MINERAL OIL		414.81	31	1,598.90	A
MYCLOBUTANIL		636.81	74	5,183.80	A
4-NONYLPHENOL, FORMALDEHYDE RESIN, PROPOXYLATED		98.03	47	3,567.57	A
ALPHA-(PARA-NONYLPHENYL)-OMEGA-HYDROXYPOLY (OXYETHYLENE)		1,550.72	259	16,987.19	A
ALPHA-(PARA-NONYLPHENYL)-OMEGA-HYDROXYPOLY (OXYETHYLENE), BRANCHED		3.18	5	241.75	A
ALPHA-(PARA-NONYLPHENYL)-OMEGA-HYDROXYPOLY (OXYETHYLENE), PHOSPHATE ESTER		248.20	43	2,096.79	A
ALPHA-OCTYLPHENYL-OMEGA-HYDROXYPOLY(OXYETHYLENE)		5.64	1	60.00	A
OLEIC ACID, METHYL ESTER		291.97	16	855.20	A
ORGANOSILICONE, POLY OXYALKYLENE ETHER COPOLYMER		19.81	12	694.00	A
OXAMYL		2,359.93	41	2,578.49	A
OXYFLUORFEN		713.44	35	3,438.80	A
PARAQUAT DICHLORIDE		431.31	5	422.10	A
PERMETHRIN		826.28	89	6,005.08	A
		45.42	2	302.39	S
Total Pounds On This Chemical	871.69				
PETROLEUM DISTILLATES		936.64	13	1,602.00	A
PETROLEUM OIL, PARAFFIN BASED		57.14	4	347.00	A
PHOSPHORIC ACID		95.45	98	6,326.80	A
POLYACRYLAMIDE, POLYETHYLENE GLYCOL MIXTURE		1.42	13	1,238.00	A
POLYACRYLAMIDE POLYMER		8.17	23	1,639.12	A
POLYACRYLIC POLYMER		0.85	7	228.00	A
POLYALKENE OXIDE MODIFIED HEPTAMETHYL TRISILOXANE		7.49	20	913.60	A
POLYBUTENES		38.30	28	1,992.12	A
POLYETHER MODIFIED POLYSILOXANE		31.86	35	2,349.00	A
POLYETHYLENE GLYCOL		9.09	12	379.40	A
POLY-I-PARA-MENTHENE		91.04	5	368.00	A
POLYMERIZED ACRYLIC ACID		1.72	1	73.00	A
POLYOXYETHYLENE DIOLEATE		0.41	12	694.00	A
POLYOXYETHYLENE SORBITOL, MIXED ETHER ESTER		196.61	2	220.00	A
POLYOXYETHYLENE SORBITAN MONOOLEATE		0.19	1	52.00	A
POLYOXYETHYLENE SORBITAN TRIOLEATE		11.42	8	494.00	A
POLYOXYETHYLENE SOYBEAN OIL FATTY ACID ESTER		76.43	3	265.00	A
POLYSACCHARIDE POLYMER		0.06	1	72.00	A
POLYSILOXANE		4.24	2	123.00	A
POTASSIUM N-METHYLDITHIOCARBAMATE		10,565.10	2	176.50	A
PROPIONIC ACID		107.23	21	1,607.70	A
PROPYLENE GLYCOL		1.36	2	133.10	A
PYMETROZINE		149.58	33	1,734.27	A
PYRACLOSTROBIN		224.06	46	1,478.24	A
PYRAFLUFEN-ETHYL		0.17	1	52.00	A
PYRETHRINS		7.13	16	341.72	A
PYRIPROXYFEN		24.58	5	365.46	A
QST 713 STRAIN OF DRIED BACILLUS SUBTILIS		1.02	3	2.40	A
QUINOXYFEN		134.39	56	1,567.43	A
SETHOXYDIM		16.39	6	248.50	A
SILICONE DEFOAMER		0.21	13	575.00	A
SODIUM HYDROXIDE		1.87	3	238.10	A
SODIUM POLYACRYLATE		0.66	8	598.00	A
SODIUM XYLENE SULFONATE		2.50	13	575.00	A
SORBITAN TRIOLEATE		5.63	7	442.00	A
SPINETORAM		77.82	28	1,787.00	A
SPINOSAD		25.26	18	384.66	A
SPIROMESIFEN		414.32	62	3,471.90	A

Commodity Chemical		Pounds Applied	Agricultural Applications	Amount Treated	Unit Type
STRYCHNINE		0.05	1	5.00	A
SULFUR		58,936.47	162	6,286.15	A
TALL OIL		11.70	4	325.00	A
TALL OIL FATTY ACIDS		17.53	23	1,617.27	A
ALPHA-[PARA-(1,1,3,3-TETRAMETHYLBUTYL)PHENYL]-OMEGA-HYDROXYPOLY(OXYETHYLENE)		24.74	15	725.00	A
TETRAPOTASSIUM PYROPHOSPHATE		1.25	13	575.00	A
THIAMETHOXAM		76.11	13	1,325.87	A
THIOPHANATE-METHYL		184.68	8	605.00	A
THIRAM		59.94		42,510.42	P
		8.12		5,775.57	U
Total Pounds On This Chemical	68.05				
TRIETHANOLAMINE		3.19	13	575.00	A
TRIFLOXYSTROBIN		75.85	22	1,529.60	A
TRIFLUMIZOLE		707.34	32	1,895.70	A
TRIFLURALIN		3,125.42	69	4,998.21	A
ALPHA-2,6,8-TRIMETHYL-4-NONYLOXY-OMEGA-HYDROXYPOLY(OXYETHYLENE)		15.44	10	645.20	A
ALPHA-UNDECYL-OMEGA-HYDROXYPOLY(OXYETHYLENE)		474.29	92	6,425.20	A
UREA		1.96	2	76.00	A
UREA DIHYDROGEN SULFATE		9.40	2	150.00	A
VEGETABLE OIL		164.48	18	568.36	A
VINYL POLYMER		1.92	9	859.00	A
ZINC SULFATE		9.06	24	1,524.70	A
Site Total		159,284.81	3,173		
CARDOON					
ACETAMIPRID		2.95	7	43.50	A
BACILLUS PUMILUS, STRAIN QST 2808		0.45	3	7.50	A
BENSULIDE		193.42	9	33.97	A
BENZOIC ACID		0.53	9	33.97	A
BUTYL ALCOHOL		0.23	1	12.50	A
CALCIUM CHLORIDE		0.33	3	7.50	A
CHLORANTRANILIPROLE		3.28	6	50.25	A
CITRIC ACID		0.91	3	7.50	A
(S)-CYPERMETHRIN		3.70	10	79.35	A
DIMETHYL ALKYL TERTIARY AMINES		0.57	9	33.97	A
DIMETHYLPOLYSILOXANE		< 0.01	1	12.50	A
2-(3-HYDROXYPROPYL)-HEPTA-METHYL TRISILOXANE, ETHOXYLATED, ACETATE		3.77	10	68.85	A
IMIDACLOPRID		2.40	1	8.30	A
KEROSENE		1.02	9	33.97	A
METHYLATED SOYBEAN OIL		19.45	9	33.97	A
ALPHA-(PARA-NONYLPHENYL)-OMEGA-HYDROXYPOLY (OXYETHYLENE)		2.07	1	12.50	A
OIL OF JOJOBA		3.16	3	7.50	A
OLEIC ACID, METHYL ESTER		11.31	10	68.85	A
PERMETHRIN		0.98	1	7.80	A
PYMETROZINE		1.42	2	18.60	A
PYRETHRINS		0.84	5	26.10	A
REYNOUTRIA SACHALINENSIS		0.81	3	7.50	A
SPINETORAM		1.43	4	29.10	A
SPINOSAD		1.68	4	15.30	A
SPIROTETRAMAT		0.16	1	16.60	A
Site Total		256.84	82		

Commodity Chemical		Pounds Applied	Agricultural Applications	Amount Treated	Unit Type
CARROT					
ACRYLAMIDE/SODIUM ACRYLATE COPOLYMER		2.84	9	410.50	A
ACRYLIC ACID		46.47	8	384.15	A
ALPHA-ALKYLARYL-OMEGA-HYDROXYPOLY(OXYETHYLENE)		118.07	9	497.96	A
ALPHA-ALKYL (C9-C11)-OMEGA-HYDROXYPOLY (OXYETHYLENE)		83.56	81	2,039.06	A
ALPHA-ALKYL (C9-C16)-OMEGA-HYDROXYPOLY (OXYETHYLENE)		892.89	69	4,186.69	A
ALPHA-PINENE BETA-PINENE COPOLYMER		181.57	17	1,071.00	A
ALKYL (C8,C10) POLYGLYCOSIDE		17.63	1	84.00	A
ALLYLOXYPOLYETHYLENE GLYCOL ACETATE		9.36	18	244.80	A
AMMONIUM NITRATE		8.40	1	84.00	A
AMMONIUM PROPIONATE		15.84	1	84.00	A
AMMONIUM SULFATE		50.21	9	381.50	A
AZADIRACHTIN		0.03	2	3.00	A
AZOXYSTROBIN		864.03	72	4,043.29	A
		0.03		465.38	K
		0.01		548.84	P
Total Pounds On This Chemical	864.08				
BACILLUS PUMILUS, STRAIN QST 2808		130.66	26	1,088.50	A
BACILLUS THURINGIENSIS (BERLINER), SUBSP. AIZAWAI, GC-91 PROTEIN		431.73	5	477.40	A
BACILLUS THURINGIENSIS, SUBSP. AIZAWAI, STRAIN ABTS-1857		547.25	9	625.57	A
BACILLUS THURINGIENSIS, SUBSP. AIZAWAI, STRAIN SD-1372, LEPIDOPTERAN ACTIVE TOXIN(S)		0.36	2	3.50	A
BACILLUS THURINGIENSIS, SUBSP. KURSTAKI, STRAIN ABTS-351, FERMENTATION SOLIDS AND SOLUBLES		50.69	4	93.87	A
BACILLUS THURINGIENSIS (BERLINER), SUBSP. KURSTAKI, STRAIN SA-11		170.00	4	274.00	A
BENTONITE		2,565.99	110	5,179.29	A
BENZOIC ACID		4.92	74	1,237.50	A
BIFENTHRIN		133.59	64	1,367.56	A
N,N-BIS-(2-OMEGA-HYDROXYPOLY(OXYETHYLENE)ETHYL) ALKYLAMINE, ALKYL DERIVED FROM TALLOW FATTY ACIDS		1,885.57	240	15,073.97	A
BOSCALID		2,415.11	202	14,034.12	A
BUTYL ALCOHOL		4.80	14	268.80	A
ALPHA-(PARA-TERT-BUTYLPHENYL)-OMEGA-HYDROXYPOLY (OXYETHYLENE) PHOSPHATE		153.86	7	734.00	A
CALCIUM CARBONATE		163,366.00		1,388,700.00	T
		27,440.00		154,300.00	U
Total Pounds On This Chemical	190,806.00				
CALCIUM CHLORIDE		7.37	18	474.00	A
CARBARYL		103.50	5	91.00	A
CARFENTRAZONE-ETHYL		1.87	1	74.00	A
CASEIN		191.51	109	5,159.69	A
CHLORINE		622,870.00		1,543,000.00	T
CHLOROPICRIN		14,865.63	8	400.00	A
CHLOROTHALONIL		19,153.38	255	15,860.65	A
CITRIC ACID		40.19	26	771.50	A
CLARIFIED HYDROPHOBIC EXTRACT OF NEEM OIL		1,019.22	7	268.03	A
CLETHODIM		426.69	92	3,558.80	A
COCONUT DIETHANOLAMIDE		4.39	37	444.93	A
COCONUT IMIDAZOLINE SODIUM CARBOXYLATE		0.18	1	135.72	A
CONIOTHYRIUM MINITANS STRAIN CON/M/91-08		67.84	7	320.01	A
COPPER HYDROXIDE		5,934.62	98	4,310.88	A

Commodity Chemical		Pounds Applied	Agricultural Applications	Amount Treated	Unit Type
COPPER OXIDE (OUS)		1,155.89	13	709.80	A
COPPER OXYCHLORIDE		4,398.92	98	4,395.92	A
CYAZOFAMID		2,303.67	188	12,195.22	A
CYFLUTHRIN		12.50	4	335.00	A
BETA-CYFLUTHRIN		30.55	20	1,295.50	A
(S)-CYPERMETHRIN		67.42	45	1,480.62	A
ALPHA-DECYL-OMEGA-HYDROXYPOLY(OXYETHYLENE) PHOSPHATE		5.89	4	159.00	A
DELTAMETHRIN		2.97	9	99.10	A
DIAZINON		1,293.91	84	2,240.15	A
1,3-DICHLOROPROPENE		603,962.39	153	5,969.08	A
DIETHYLENE GLYCOL		12.88	15	966.56	A
DIMETHYL ALKYL TERTIARY AMINES		5.36	74	1,237.50	A
DIMETHYLPOLYSILOXANE		27.65	163	5,181.76	A
DIOCTYL PHTHALATE		15.17	8	228.00	A
DIPHACINONE		0.01	2	150.00	A
DODECYLBENZENE SULFONIC ACID		19.00	37	444.93	A
ALPHA-(PARA-DODECYLPHENYL)-OMEGA-HYDROXYPOLY (OXYETHYLENE)		9.68	17	1,071.00	A
EDTA, TETRASODIUM SALT		1.17	37	444.93	A
EMULSIFIABLE METHYLATED VEGETABLE OIL		129.05	15	690.07	A
EPTC		9,869.46	85	3,032.63	A
ESFENVALERATE		452.43	206	11,391.05	A
FATTY ACIDS, METHYL ESTERS		108.35	6	253.80	A
FATTY ACIDS, MIXED		21.65	15	898.06	A
FATTY ACIDS, C16-C18 AND C18-UNSATURATED, METHYL ESTERS		6,925.36	232	14,735.17	A
FENAMIDONE		2,217.77	94	8,655.30	A
FERROUS SULFATE		0.95	1	135.72	A
FLONICAMID		66.34	41	761.43	A
FLUAZIFOP-P-BUTYL		5,049.77	197	13,110.39	A
FLUDIOXONIL		0.14		2,457.61	K
		0.04		1,614.87	P
		< 0.01		397.71	U
Total Pounds On This Chemical	0.19				
TAU-FLUVALINATE		93.92	35	647.96	A
GIBBERELLINS		7.75	48	2,169.54	A
GLYCEROL		8.47	4	123.50	A
GLYPHOSATE, ISOPROPYLAMINE SALT		602.61	10	346.00	A
GLYPHOSATE, POTASSIUM SALT		0.28	1	0.10	A
HEPTAMETHYLTRISILOXANE ETHOXYLATED		0.48	1	5.17	A
HEPTAMETHYLTRISILOXANE-1,3-PROPANEDIOL ETHER, ETHOXYLATED PROPOXYLATED		2.99	28	520.20	A
HYDROGEN PEROXIDE		660.48	6	267.99	A
		6.38		105,706.00	P
Total Pounds On This Chemical	666.86				
2-(3-HYDROXYPROPYL)-HEPTA-METHYL TRISILOXANE, ETHOXYLATED, ACETATE		93.85	69	1,524.80	A
IMIDACLOPRID		103.34	23	541.10	A
		3.54		1,402.04	P
Total Pounds On This Chemical	106.88				
IPRODIONE		12,294.40	290	17,557.81	A
		559.39		129,447.33	P
		138.68		25,611.84	U
		27.14		2,222.63	K
Total Pounds On This Chemical	13,019.60				

Commodity Chemical		Pounds Applied	Agricultural Applications	Amount Treated	Unit Type
ALPHA-ISODECYL-OMEGA-HYDROXYPOLY(OXYETHYLENE) PHOSPHATE		1.11	1	5.17	A
ISOPARAFFINIC HYDROCARBONS		61.46	2	85.00	A
ISOPROPYL ALCOHOL		129.20	192	6,073.69	A
ISOPROPYLAMINE DODECYLBENZENE SULFONATE		3.71	7	396.60	A
KEROSENE		9.53	74	1,237.50	A
LACTOSE		192.65	110	5,179.29	A
LECITHIN		907.96	73	4,404.19	A
LINURON		40,682.34	1,309	54,727.27	A
MALATHION		1,610.09	22	809.37	A
MANGANESE SULFATE		1.31	1	135.72	A
MEFENOXAM		10,742.40	972	59,604.26	A
		0.86		2,606.47	K
		0.37		3,552.72	P
		0.33		3,956.38	U
Total Pounds On This Chemical	10,743.96				
MEFENOXAM, OTHER RELATED		10.65	44	2,022.42	A
		0.03		2,606.47	K
		0.01		3,552.72	P
		0.01		3,956.38	U
Total Pounds On This Chemical	10.70				
METALAXYL		3.31		10,793.90	P
METAM-SODIUM		5,236,321.03	354	26,035.11	A
METHOMYL		1,227.54	100	2,249.61	A
METHOXYFENOZIDE		192.20	36	1,724.37	A
METHYLATED FATTY ACIDS FROM CANOLA OIL		40.74	24	143.74	A
METHYLATED SOYBEAN OIL		1,169.54	120	2,576.37	A
METHYL CELLULOSE		14.96	8	228.00	A
METHYL SILICONE RESINS		38.71	41	926.65	A
S-METOLACHLOR		182.90	10	166.94	A
METRIBUZIN		296.66	11	1,006.92	A
MINERAL OIL		746.54	52	1,783.55	A
MODIFIED PHTHALIC GLYCEROL ALKYD RESIN		0.09	1	0.60	A
MORPHOLINE		6.56	8	228.00	A
4-NONYLPHENOL, FORMALDEHYDE RESIN, PROPOXYLATED		2,389.44	241	15,043.97	A
ALPHA-(PARA-NONYLPHENYL)-OMEGA-HYDROXYPOLY (OXYETHYLENE)		1,241.63	355	13,506.30	A
ALPHA-(PARA-NONYLPHENYL)-OMEGA-HYDROXYPOLY (OXYETHYLENE), BRANCHED		2.41	2	29.17	A
ALPHA-(PARA-NONYLPHENYL)-OMEGA-HYDROXYPOLY (OXYETHYLENE), PHOSPHATE ESTER		2,527.08	114	6,042.65	A
ALPHA-(PARA-NONYLPHENYL)-OMEGA-HYDROXYPOLY (OXYETHYLENE) SULFATE, AMMONIUM SALT		0.81	2	120.00	A
OLEIC ACID		25.03	20	1,128.00	A
OLEIC ACID, METHYL ESTER		4,446.27	124	5,524.09	A
ORCHEX 796 OIL		41.87	2	85.00	A
ORGANOSILICONE, POLY OXYALKYLENE ETHER COPOLYMER		1.25	2	68.00	A
PAECILOMYCES LILACINUS STRAIN 251		2.40	1	10.00	A
PARAQUAT DICHLORIDE		51.91	1	75.00	A
PENDIMETHALIN		18,381.81	333	19,568.08	A
PEROXYACETIC ACID		1.47		105,706.00	P
PETROLEUM DISTILLATES, ALIPHATIC		226.58	14	581.50	A
PETROLEUM NAPHTHENIC OILS		7.42	10	550.50	A
PETROLEUM OIL, PARAFFIN BASED		1,544.66	100	5,161.40	A
PHOSPHORIC ACID		39.16	80	2,043.34	A
POLYACRYLAMIDE, POLYETHYLENE GLYCOL MIXTURE		1.44	2	215.00	A
POLYACRYLAMIDE POLYMER		3.40	16	430.00	A

Commodity Chemical		Pounds Applied	Agricultural Applications	Amount Treated	Unit Type
POLYACRYLIC POLYMER		0.22	1	52.00	A
POLYALKENE OXIDE MODIFIED HEPTAMETHYL TRISILOXANE		7.77	26	283.74	A
POLYBUTENES		1,236.67	232	14,735.17	A
POLYETHER MODIFIED POLYSILOXANE		54.24	56	1,460.24	A
POLYETHYLENE GLYCOL		214.68	94	2,494.00	A
POLYETHYLENE GLYCOL DIACETATE		0.85	18	244.80	A
POLYETHYLENE GLYCOL MONO(3-(TETRAMETHYL-1-(TRIMETHYLSILOXY)DISILOXANYL)PROPYL)ETHER		6.12	8	99.69	A
POLY-I-PARA-MENTHENE		345.66	41	1,433.78	A
POLYOXYETHYLENE DIOLEATE		0.03	2	68.00	A
POLYOXYETHYLENE SORBITOL, MIXED ETHER ESTER		3,649.00	89	4,444.80	A
POLYOXYETHYLENE SORBITAN MIXED FATTY ACID ESTERS		27.66	3	260.00	A
POLYOXYETHYLENE SORBITAN MONOOLEATE		14.82	7	396.60	A
POLYOXYETHYLENE SORBITAN MONOSTEARATE		0.52	1	140.00	A
POLYOXYETHYLENE SORBITAN TRIOLEATE		102.88	11	555.60	A
POLYSACCHARIDE POLYMER		0.12	10	254.00	A
POTASSIUM N-METHYLDITHIOCARBAMATE		486,995.79	43	2,376.10	A
PROPICONAZOLE		2.84	7	27.00	A
PROPIONIC ACID		4.96	3	157.50	A
PROPYLENE GLYCOL		0.79	1	158.00	A
PROPYLENE GLYCOL, METHYL ETHER		3.13	11	825.00	A
PYRACLOSTROBIN		2,894.79	366	22,634.03	A
PYRETHRINS		0.93	3	26.16	A
QST 713 STRAIN OF DRIED BACILLUS SUBTILIS		1,304.68	94	6,435.72	A
REYNOUTRIA SACHALINENSIS		2.17	1	137.00	A
SESAME OIL		1.06	1	1.50	A
SETHOXYDIM		137.48	24	446.22	A
SILICONE DEFOAMER		0.50	37	444.93	A
SODIUM DIISOOCTYLSULFOSUCCINATE		2.00	8	228.00	A
SODIUM HYDROXIDE		4.64	4	123.50	A
SODIUM HYPOCHLORITE		275,201.90		1,543,000.00	T
SODIUM POLYACRYLATE		0.40	1	84.00	A
SODIUM XYLENE SULFONATE		5.85	37	444.93	A
SORBITAN FATTY ACID ESTERS		6.05	3	260.00	A
SORBITAN TRIOLEATE		2.94	4	159.00	A
SOYBEAN OIL		400.47	21	878.90	A
SPINETORAM		30.11	28	771.00	A
SPINOSAD		68.37	18	842.43	A
STREPTOMYCES LYDICUS WYEC 108		< 0.01	3	33.37	A
SULFUR		479,012.79	958	52,720.54	A
TALL OIL FATTY ACIDS		90.19	52	1,606.40	A
ALPHA-[PARA-(1,1,3,3-TETRAMETHYLBUTYL)PHENYL]-OMEGA-HYDROXYPOLY(OXYETHYLENE)		64.21	38	519.93	A
TETRAPOTASSIUM PYROPHOSPHATE		2.92	37	444.93	A
THIAMETHOXAM		0.70	2	11.25	A
THIRAM		551.18		220,448.44	P
		195.52		78,303.85	U
		14.94		2,705.33	K
		0.70		557.00	?
Total Pounds On This Chemical	762.33				
TRIETHANOLAMINE		7.46	37	444.93	A
TRIFLURALIN		9,387.99	197	10,921.99	A
ALPHA-UNDECYL-OMEGA-HYDROXYPOLY(OXYETHYLENE)		65.62	40	2,036.13	A
VINYL POLYMER		20.22	20	374.70	A
ZINC SULFATE		2.04	1	135.72	A
Site Total		8,106,728.31	8,666		

Commodity Chemical		Pounds Applied	Agricultural Applications	Amount Treated	Unit Type
CAULIFLOWER					
ABAMECTIN		0.18	2	17.90	A
ACEPHATE		1,217.90	99	1,287.33	A
ACETAMIPRID		83.46	111	1,198.29	A
ACIBENZOLAR-S-METHYL		0.95	2	13.80	A
ACRYLIC ACID		0.01	1	0.60	A
ALPHA-ALKYLARYL-OMEGA-HYDROXYPOLY(OXYETHYLENE)		1.61	8	219.90	A
ALPHA-ALKYL (C9-C11)-OMEGA-HYDROXYPOLY (OXYETHYLENE)		412.11	378	5,692.71	A
ALPHA-ALKYL (C9-C18)-OMEGA-HYDROXYPOLY (OXYETHYLENE)		17.46	9	306.00	A
ALPHA-PINENE BETA-PINENE COPOLYMER		62.94	36	249.00	A
ALPHA-ALKYL (C12-C14)-OMEGA-HYDROXYPOLY (OXYETHYLENE)		3.91	3	42.00	A
ALPHA-ALKYL (C12-C15)-OMEGA-HYDROXYPOLY (OXYETHYLENE) SULFATE, SODIUM SALT		4.79	9	103.00	A
ALKYL (C8,C10) POLYGLYCOSIDE		2.03	19	261.80	A
ALLYLOXYPOLYETHYLENE GLYCOL ACETATE		9.27	29	324.80	A
AMMONIUM NITRATE		0.12	1	24.00	A
AMMONIUM PROPIONATE		13.38	27	283.20	A
AMMONIUM SULFATE		118.31	96	978.09	A
AMYL ACETATE		5.35	27	283.20	A
AZADIRACHTIN		66.58	367	2,488.64	A
AZOXYSTROBIN		32.31	18	150.63	A
BACILLUS PUMILUS, STRAIN QST 2808		2.95	8	42.10	A
BACILLUS THURINGIENSIS (BERLINER), SUBSP. AIZAWAI, GC-91 PROTEIN		74.68	21	77.08	A
BACILLUS THURINGIENSIS (BERLINER), SUBSP. AIZAWAI, SEROTYPE H-7		2.74	1	13.30	A
BACILLUS THURINGIENSIS, SUBSP. AIZAWAI, STRAIN ABTS-1857		632.62	107	704.91	A
BACILLUS THURINGIENSIS, SUBSP. AIZAWAI, STRAIN SD-1372, LEPIDOPTERAN ACTIVE TOXIN(S)		5.15	7	40.00	A
BACILLUS THURINGIENSIS, SUBSP. KURSTAKI, STRAIN ABTS-351, FERMENTATION SOLIDS AND SOLUBLES		1,331.29	233	1,393.56	A
		0.01	3	150.00	S
Total Pounds On This Chemical	1,331.30				
BACILLUS THURINGIENSIS (BERLINER), SUBSP. KURSTAKI, STRAIN SA-11		477.50	191	646.76	A
BEAUVERIA BASSIANA STRAIN GHA		2.55	15	17.15	A
BENSULIDE		3,791.53	43	851.13	A
BENTONITE		7.20	2	40.00	A
BENZOIC ACID		12.18	187	2,371.02	A
BIFENTHRIN		230.61	81	2,226.61	A
N,N-BIS-(2-OMEGA-HYDROXYPOLY(OXYETHYLENE)ETHYL) ALKYLAMINE, ALKYL DERIVED FROM TALLOW FATTY ACIDS		216.12	133	2,088.05	A
BOSCALID		309.00	87	830.20	A
BUPROFEZIN		194.29	37	985.56	A
BUTYL ALCOHOL		4.95	24	547.43	A
CALCIUM CHLORIDE		0.08	1	5.00	A
CARBARYL		56.88	9	263.39	A
CARFENTRAZONE-ETHYL		1.30	3	47.10	A
CASEIN		0.54	2	40.00	A
CHENOPODIUM AMBROSIODES NEAR AMBROSIODES		59.69	9	64.20	A
CHLORANTRANILIPROLE		379.86	459	6,439.30	A

Commodity Chemical	Pounds Applied	Agricultural Applications	Amount Treated	Unit Type
CHLOROPICRIN	3,131.10	1	21.00	A
CHLOROTHALONIL	1,200.17	128	1,040.89	A
CHLORPYRIFOS	9,654.94	952	8,898.54	A
CHLORTHAL-DIMETHYL	10,163.03	338	3,346.75	A
CITRIC ACID	46.83	123	1,242.29	A
CLARIFIED HYDROPHOBIC EXTRACT OF NEEM OIL	5,654.79	117	1,566.24	A
CLETHODIM	78.25	12	661.50	A
CLOPYRALID, MONOETHANOLAMINE SALT	3.95	1	50.00	A
COCONUT DIETHANOLAMIDE	26.64	78	859.70	A
CONIOTHYRIUM MINITANS STRAIN CON/M/91-08	3.09	4	24.15	A
COPPER HYDROXIDE	172.85	59	456.36	A
COPPER SULFATE (BASIC)	31.35	11	35.25	A
COTTONSEED FLOUR	23.29	1	13.70	A
COTTONSEED OIL	17.95	4	32.60	A
CYFLUTHRIN	26.25	62	688.70	A
BETA-CYFLUTHRIN	21.62	97	1,317.80	A
CYPERMETHRIN	1.94	3	42.20	A
(S)-CYPERMETHRIN	218.94	281	4,524.42	A
CYPRODINIL	45.35	19	149.50	A
CYROMAZINE	10.92	10	87.60	A
ALPHA-DECYL-OMEGA-HYDROXYPOLY(OXYETHYLENE) PHOSPHATE	1.78	2	63.00	A
DIAZINON	1,626.12	54	729.90	A
1,3-DICHLOROPROPENE	8,340.84	1	70.20	A
DIETHYLENE GLYCOL	10.73	17	687.00	A
DIFENOCONAZOLE	1.96	1	24.00	A
DIMETHOATE	2,893.33	506	6,101.36	A
DIMETHOMORPH	5.93	14	263.00	A
DIMETHYL ALKYL TERTIARY AMINES	12.88	181	2,311.72	A
DIMETHYLPOLYSILOXANE	986.43	532	5,701.42	A
DINOTEFURAN	120.53	27	747.26	A
DISULFOTON	19.97	2	20.00	A
DODECYLBENZENE SULFONIC ACID	21.01	69	756.70	A
ALPHA-(PARA-DODECYLPHENYL)-OMEGA-HYDROXYPOLY (OXYETHYLENE)	3.36	36	249.00	A
EDTA, TETRASODIUM SALT	1.29	69	756.70	A
EMAMECTIN BENZOATE	4.57	7	447.00	A
EMULSIFIABLE METHYLATED VEGETABLE OIL	1,615.85	315	4,370.05	A
EPTC	961.86	6	177.00	A
ESFENVALERATE	184.08	186	4,049.18	A
ETHYLENE GLYCOL	49.92	6	248.00	A
FATTY ACIDS, MIXED	86.93	558	6,395.17	A
FATTY ACIDS, C16-C18 AND C18-UNSATURATED, METHYL ESTERS	806.83	133	2,088.05	A
FATTY ACIDS DERIVED FROM TALLOW	1.56	3	42.00	A
FENAMIDONE	17.52	8	84.30	A
FLONICAMID	17.81	11	205.00	A
FLUBENDIAMIDE	36.65	52	1,275.96	A
FLUDIOXONIL	30.23	19	149.50	A
FOSETYL-AL	688.30	27	308.90	A
GLYPHOSATE, ISOPROPYLAMINE SALT	72.83	4	55.10	A
HEPTAMETHYLTRISILOXANE ETHOXYLATED	9.75	72	524.00	A
HEPTAMETHYLTRISILOXANE-1,3-PROPANEDIOL ETHER, ETHOXYLATED PROPOXYLATED	27.73	100	1,081.00	A
HYDROGEN PEROXIDE	0.49	1	0.40	A
HYDROTREATED PARAFFINIC SOLVENT	3.26	8	108.00	A

Commodity Chemical		Pounds Applied	Agricultural Applications	Amount Treated	Unit Type
2-(3-HYDROXYPROPYL)-HEPTA-METHYL TRISILOXANE, ETHOXYLATED, ACETATE		225.90	308	4,017.00	A
IMIDACLOPRID		3,671.78	1,616	18,045.45	A
		560.64	4	14,850.00	S
Total Pounds On This Chemical	4,232.43				
INDOXACARB		640.92	982	10,096.34	A
IPRODIONE		336.03	55	347.95	A
		0.04		7.02	U
		< 0.01		1.00	P
Total Pounds On This Chemical	336.07				
ALPHA-ISODECYL-OMEGA-HYDROXYPOLY(OXYETHYLENE) PHOSPHATE		22.66	72	524.00	A
ISOPROPYL ALCOHOL		125.39	157	2,663.35	A
KEROSENE		38.30	187	2,371.02	A
LACTOSE		0.54	2	40.00	A
LAMBDA-CYHALOTHRIN		193.59	510	7,264.00	A
LAURIC ACID		4.36	9	103.00	A
LECITHIN		2,196.67	597	6,697.82	A
MALATHION		3,038.59	201	1,933.27	A
MANCOZEB		22.50	1	10.00	A
MANDIPROPAMID		50.15	17	408.80	A
MANEB		1,448.20	106	1,094.80	A
MEFENOXAM		42.82	47	320.88	A
		0.03		440.82	P
		< 0.01		12.88	U
Total Pounds On This Chemical	42.85				
MEFENOXAM, OTHER RELATED		0.06	11	57.88	A
		< 0.01		440.82	P
		< 0.01		12.88	U
Total Pounds On This Chemical	0.06				
METALAXYL		0.45	4	4.00	A
METAM-SODIUM		17,730.22	22	194.67	A
METHOMYL		807.88	105	1,190.55	A
METHOXYFENOZIDE		356.66	51	1,800.55	A
METHYLATED FATTY ACIDS FROM CANOLA OIL		192.81	49	486.70	A
METHYLATED SOYBEAN OIL		1,487.77	542	6,896.76	A
METHYL BROMIDE		4,189.50	1	21.00	A
METHYL SILICONE RESINS		21.95	46	402.80	A
MINERAL OIL		547.05	63	521.72	A
MYROTHECIUM VERRUCARIA, DRIED FERMENTATION SOLIDS & SOLUBLES, STRAIN AARC-0255		3,321.90	84	851.70	A
NALED		1,071.45	69	608.50	A
NAPROPAMIDE		394.23	25	444.20	A
4-NONYLPHENOL, FORMALDEHYDE RESIN, PROPOXYLATED		296.76	156	2,593.90	A
ALPHA-(PARA-NONYLPHENYL)-OMEGA-HYDROXYPOLY (OXYETHYLENE)		1,081.89	999	13,440.59	A
ALPHA-(PARA-NONYLPHENYL)-OMEGA-HYDROXYPOLY (OXYETHYLENE), BRANCHED		6.50	72	524.00	A
ALPHA-(PARA-NONYLPHENYL)-OMEGA-HYDROXYPOLY (OXYETHYLENE), PHOSPHATE ESTER		14.69	2	22.60	A
ALPHA-OCTYLPHENYL-OMEGA-HYDROXYPOLY(OXYETHYLENE)		30.81	3	69.70	A
OIL OF JOJOBA		41.18	34	173.94	A
OLEIC ACID, METHYL ESTER		1,378.38	318	4,141.75	A
ORGANOSILICONE, POLY OXYALKYLENE ETHER COPOLYMER		12.03	8	381.00	A
OXYDEMETON-METHYL		7,425.10	831	8,718.98	A
OXYFLUORFEN		4,572.43	1,403	15,862.59	A
PARAQUAT DICHLORIDE		87.60	7	88.90	A

Commodity Chemical		Pounds Applied	Agricultural Applications	Amount Treated	Unit Type
PERMETHRIN		3,299.30	11	40,950.00	S
		138.61	117	1,424.05	A
Total Pounds On This Chemical	3,437.91				
PETROLEUM DISTILLATES, AROMATIC		4.18	1	10.20	A
PETROLEUM DISTILLATES, REFINED		17.55	1	13.30	A
PETROLEUM OIL, PARAFFIN BASED		106.56	9	486.00	A
PETROLEUM OIL, UNCLASSIFIED		66.07	2	12.60	A
PHOSPHORIC ACID		191.51	613	7,426.69	A
PIPERONYL BUTOXIDE		7.31	1	4.80	A
PIPERONYL BUTOXIDE, OTHER RELATED		1.83	1	4.80	A
POLYACRYLAMIDE, POLYETHYLENE GLYCOL MIXTURE		13.71	93	669.50	A
POLYACRYLAMIDE POLYMER		2.90	17	256.60	A
POLYACRYLIC POLYMER		3.23	95	954.09	A
POLYALKENE OXIDE MODIFIED HEPTAMETHYL TRISILOXANE		69.64	232	3,094.74	A
POLYBUTENES		144.08	133	2,088.05	A
POLYETHER MODIFIED POLYSILOXANE		118.80	333	4,660.25	A
POLYETHYLENE GLYCOL		64.27	10	510.90	A
POLYETHYLENE GLYCOL DIACETATE		0.84	29	324.80	A
POLYETHYLENE GLYCOL MONO(3-(TETRAMETHYL-1-(TRIMETHYLSILOXY)DISILOXANYL)PROPYL)ETHER		9.09	10	135.00	A
POLY-I-PARA-MENTHENE		30.53	23	102.26	A
POLYOXYETHYLENE DIOLEATE		0.25	8	381.00	A
POLYOXYETHYLENE SORBITOL, MIXED ETHER ESTER		520.27	9	486.00	A
POLYOXYETHYLENE SORBITAN TRIOLEATE		1.60	2	63.00	A
POLYSACCHARIDE POLYMER		0.27	9	109.20	A
POLYSILOXANE		0.08	19	261.80	A
POTASH SOAP		1,499.46	133	322.25	A
		0.03	3	200.00	S
Total Pounds On This Chemical	1,499.49				
POTASSIUM HYDROXIDE		2.38	19	261.80	A
POTASSIUM PHOSPHITE		35.26	3	32.20	A
PROPIONIC ACID		2,075.88	597	6,697.82	A
PROPYLENE GLYCOL		40.17	37	392.20	A
PYMETROZINE		71.33	85	827.48	A
PYRACLOSTROBIN		97.37	56	550.10	A
PYRETHRINS		37.93	180	952.27	A
		< 0.01	2	150.00	S
Total Pounds On This Chemical	37.93				
QST 713 STRAIN OF DRIED BACILLUS SUBTILIS		1.30	5	11.40	A
REYNOUTRIA SACHALINENSIS		3.11	6	16.50	A
SESAME OIL		21.20	4	59.00	A
SETHOXYDIM		24.53	3	118.00	A
SILICONE DEFOAMER		0.55	69	756.70	A
SODIUM XYLENE SULFONATE		6.46	69	756.70	A
SORBITAN TRIOLEATE		0.89	2	63.00	A
SOYBEAN FATTY ACIDS, DIMETHYLAMINE SALT		0.45	6	59.30	A
SOYBEAN OIL		109.42	18	73.08	A
SPINETORAM		103.89	124	2,355.71	A
SPINOSAD		184.98	377	3,629.95	A
SPIROTETRAMAT		104.77	1,099	11,382.51	A
SUGAR		9.59	1	13.70	A
TALL OIL		12.43	18	426.00	A
TALL OIL FATTY ACIDS		11.04	76	929.80	A
ALPHA-[PARA-(1,1,3,3-TETRAMETHYLBUTYL)PHENYL]-OMEGA-HYDROXYPOLY(OXYETHYLENE)		24.62	69	756.70	A
TETRAPOTASSIUM PYROPHOSPHATE		3.23	69	756.70	A
THIAMETHOXAM		82.02	99	1,279.13	A

Commodity Chemical		Pounds Applied	Agricultural Applications	Amount Treated	Unit Type
THIRAM		41.11		16,451.34	P
		4.88		1,954.38	U
Total Pounds On This Chemical	45.99				
TRIETHANOLAMINE		8.24	69	756.70	A
TRIFLURALIN		1,491.25	172	2,130.00	A
ALPHA-UNDECYL-OMEGA-HYDROXYPOLY(OXYETHYLENE)		279.82	361	4,915.05	A
VINYL POLYMER		0.71	2	26.00	A
YEAST		30.00	1	13.70	A
Site Total		127,963.20	16,470		
CELERIAC					
ABAMECTIN		0.90	65	68.19	A
AZADIRACHTIN		0.38	25	30.57	A
AZOXYSTROBIN		2.31	12	17.74	A
BACILLUS THURINGIENSIS, SUBSP. AIZAWAI, STRAIN SD-1372, LEPIDOPTERAN ACTIVE TOXIN(S)		2.61	22	23.69	A
BACILLUS THURINGIENSIS (BERLINER), SUBSP. KURSTAKI, STRAIN SA-11		10.51	11	12.35	A
BENZOIC ACID		0.05	4	5.42	A
COPPER HYDROXIDE		229.03	65	81.99	A
COPPER OXYCHLORIDE		244.17	63	77.38	A
DIMETHYL ALKYL TERTIARY AMINES		0.05	4	5.42	A
DIMETHYLPOLYSILOXANE		0.42	1	3.30	A
IMIDACLOPRID		4.46	50	55.68	A
ISOPROPYL ALCOHOL		0.54	76	87.34	A
KEROSENE		0.10	4	5.42	A
METHOXYFENOZIDE		7.21	31	37.00	A
METHYLATED SOYBEAN OIL		1.86	4	5.42	A
S-METOLACHLOR		2.96	4	4.95	A
ALPHA-(PARA-NONYLPHENYL)-OMEGA-HYDROXYPOLY (OXYETHYLENE)		1.86	76	87.34	A
POLY-I-PARA-MENTHENE		0.37	2	3.08	A
POTASSIUM N-METHYLDITHIOCARBAMATE		2,245.96	22	21.60	A
PROMETRYN		2.29	1	2.50	A
PYRACLOSTROBIN		5.10	26	31.27	A
SPINETORAM		5.64	83	91.48	A
TALL OIL		0.14	76	87.34	A
Site Total		2,768.95	500		
CELERY					
ABAMECTIN		188.86	1,612	16,965.07	A
ACEPHATE		11,063.80	1,054	12,119.04	A
ACETAMIPRID		1,154.97	1,159	16,603.17	A
		16.51	16	1,266.17	S
Total Pounds On This Chemical	1,171.48				
ACRYLAMIDE/SODIUM ACRYLATE COPOLYMER		2.00	1	3.00	A
ACRYLIC ACID		0.93	6	30.90	A
ALPHA-ALKYL (C9-C11)-OMEGA-HYDROXYPOLY (OXYETHYLENE)		458.21	1,077	10,932.45	A
ALPHA-ALKYL (C9-C16)-OMEGA-HYDROXYPOLY (OXYETHYLENE)		4.37	1	15.50	A
ALPHA-ALKYL (C10-C16)-OMEGA-HYDROXYPOLY (OXYETHYLENE)		97.09	10	351.30	A
ALPHA-PINENE BETA-PINENE COPOLYMER		354.51	164	2,260.51	A
ALPHA-ALKYL (C12-C14)-OMEGA-HYDROXYPOLY (OXYETHYLENE)		592.03	145	2,295.02	A

Commodity Chemical		Pounds Applied	Agricultural Applications	Amount Treated	Unit Type
ALPHA-ALKYL (C12-C15)-OMEGA-HYDROXYPOLY (OXYETHYLENE) SULFATE, SODIUM SALT		0.94	2	18.00	A
ALKYL (C8,C10) POLYGLYCOSIDE		58.10	95	3,015.92	A
ALLYLOXYPOLYETHYLENE GLYCOL ACETATE		3.24	12	119.00	A
AMMONIUM NITRATE		0.05	2	29.50	A
AMMONIUM SULFATE		234.73	162	1,607.03	A
AZADIRACHTIN		79.20	296	2,849.40	A
AZOXYSTROBIN		848.26	238	3,645.18	A
BACILLUS PUMILUS, STRAIN QST 2808		1.16	4	14.42	A
BACILLUS THURINGIENSIS (BERLINER), SUBSP. AIZAWAI, GC-91 PROTEIN		821.49	132	1,192.85	A
BACILLUS THURINGIENSIS (BERLINER), SUBSP. AIZAWAI, SEROTYPE H-7		7.11	5	66.00	A
BACILLUS THURINGIENSIS, SUBSP. AIZAWAI, STRAIN ABTS-1857		2,988.79	264	4,666.33	A
BACILLUS THURINGIENSIS, SUBSP. KURSTAKI, STRAIN ABTS-351, FERMENTATION SOLIDS AND SOLUBLES		1,865.46	228	2,256.90	A
BACILLUS THURINGIENSIS (BERLINER), SUBSP. KURSTAKI, STRAIN SA-11		902.52	122	1,067.44	A
BENSULIDE		1,538.34	46	329.62	A
BENZOIC ACID		18.75	237	1,900.59	A
BIFENTHRIN		13.79	18	149.98	A
N,N-BIS-(2-OMEGA-HYDROXYPOLY(OXYETHYLENE)ETHYL) ALKYLAMINE, ALKYL DERIVED FROM TALLOW FATTY ACIDS		423.50	375	3,421.97	A
BORAX		2.11	19	193.21	A
BOSCALID		1,008.31	152	2,602.07	A
BUPROFEZIN		29.76	18	115.60	A
BUTYL ALCOHOL		12.17	72	547.31	A
CARBARYL		807.59	28	481.68	A
CARFENTRAZONE-ETHYL		3.09	8	121.50	A
CHLORANTRANILIPROLE		1,250.84	1,515	18,923.47	A
CHLOROTHALONIL		47,902.96	1,786	25,055.07	A
		0.18	2	2,000.00	S
Total Pounds On This Chemical	47,903.14				
CITRIC ACID		12.58	159	1,562.53	A
CLARIFIED HYDROPHOBIC EXTRACT OF NEEM OIL		5,302.80	135	1,315.46	A
CLETHODIM		117.00	46	914.78	A
COCONUT DIETHANOLAMIDE		16.06	202	1,511.42	A
COPPER HYDROXIDE		10,962.41	1,638	16,431.82	A
COPPER OCTANOATE		3,557.16	181	2,591.62	A
COPPER OXIDE (OUS)		2,104.74	162	1,105.17	A
COPPER OXYCHLORIDE		31.97	11	154.25	A
COPPER SULFATE (BASIC)		276.43	28	351.40	A
CORN SYRUP		3.10	1	15.00	A
CYFLUTHRIN		7.16	16	142.90	A
BETA-CYFLUTHRIN		21.93	98	801.98	A
CYMOXANIL		41.06	24	272.10	A
CYPERMETHRIN		11.93	25	248.05	A
(S)-CYPERMETHRIN		715.27	1,300	15,417.10	A
CYROMAZINE		1,977.14	1,252	15,774.33	A
DICLORAN		37,506.02	943	14,478.54	A
DIETHYLENE GLYCOL		1.14	10	106.30	A
DIMETHOATE		3,403.41	692	7,010.65	A
DIMETHYL ALKYL TERTIARY AMINES		20.02	235	1,880.59	A
DIMETHYLPOLYSILOXANE		1,258.00	760	9,501.40	A
DINOTEFURAN		37.38	19	284.80	A

Commodity Chemical	Pounds Applied	Agricultural Applications	Amount Treated	Unit Type
DIOCTYL PHTHALATE	0.04	2	21.20	A
DIPROPYLENE GLYCOL METHYL ETHER	1.23	9	96.30	A
DODECYLBENZENE SULFONIC ACID	51.02	200	1,493.42	A
ALPHA-(PARA-DODECYLPHENYL)-OMEGA-HYDROXYPOLY (OXYETHYLENE)	18.91	164	2,260.51	A
EDTA, TETRASODIUM SALT	3.14	200	1,493.42	A
EMAMECTIN BENZOATE	14.47	95	1,362.94	A
EMULSIFIABLE METHYLATED VEGETABLE OIL	4,057.33	1,038	10,525.59	A
ENDOSULFAN	11.09	3	22.50	A
ETHYLENE GLYCOL	5.29	4	35.00	A
FAMOXADONE	41.06	24	272.10	A
FATTY ACIDS, MIXED	70.51	784	11,212.86	A
FATTY ACIDS, C16-C18 AND C18-UNSATURATED, METHYL ESTERS	1,581.07	375	3,421.97	A
FATTY ACIDS DERIVED FROM TALLOW	236.81	145	2,295.02	A
FENAMIDONE	40.22	16	155.85	A
FLONICAMID	483.66	316	6,260.58	A
FLUBENDIAMIDE	64.70	111	1,496.75	A
FOSETYL-AL	7.20	2	36.00	A
GIBBERELLINS	1.67	7	64.04	A
GLYPHOSATE, ISOPROPYLAMINE SALT	277.93	5	91.70	A
HEPTAMETHYLTRISILOXANE ETHOXYLATED	45.49	124	1,411.00	A
HEPTAMETHYLTRISILOXANE-1,3-PROPANEDIOL ETHER, ETHOXYLATED PROPOXYLATED	3.67	99	1,166.62	A
HYDROGEN PEROXIDE	3,967.92	114	1,500.55	A
2-(3-HYDROXYPROPYL)-HEPTA-METHYL TRISILOXANE, ETHOXYLATED, ACETATE	359.50	553	5,848.96	A
IMIDACLOPRID	907.66	211	2,569.99	A
INDOXACARB	67.55	33	431.03	A
IRON PHOSPHATE	2.32	7	22.20	A
ALPHA-ISODECYL-OMEGA-HYDROXYPOLY(OXYETHYLENE) PHOSPHATE	39.83	107	757.70	A
ISOPROPYL ALCOHOL	345.58	536	6,307.33	A
KEROSENE	51.24	237	1,900.59	A
LAURIC ACID	0.86	2	18.00	A
LECITHIN	2,265.77	866	14,102.71	A
LIMONENE	134.02	7	7.00	A
LINURON	5,527.79	906	10,814.85	A
MALATHION	13,763.20	1,113	9,556.15	A
MANDIPROPAMID	18.25	14	136.15	A
METAM-SODIUM	8.45	1	22.62	A
METHOMYL	5,072.12	720	7,341.76	A
METHOXYFENOZIDE	3,084.99	1,762	21,205.01	A
METHYLATED FATTY ACIDS FROM CANOLA OIL	154.39	46	472.15	A
METHYLATED SILICA	0.16	1	15.00	A
METHYLATED SOYBEAN OIL	13,673.94	1,713	22,443.29	A
METHYL CELLULOSE	0.04	2	21.20	A
METHYL SILICONE RESINS	125.78	309	2,616.00	A
S-METOLACHLOR	79.21	10	82.90	A
MINERAL OIL	5,593.17	352	4,229.25	A
MORPHOLINE	0.02	2	21.20	A
NALED	9.57	10	10.00	A
4-NONYLPHENOL, FORMALDEHYDE RESIN, PROPOXYLATED	540.44	399	3,668.84	A
ALPHA-(PARA-NONYLPHENYL)-OMEGA-HYDROXYPOLY (OXYETHYLENE)	4,733.80	2,831	39,800.05	A
ALPHA-(PARA-NONYLPHENYL)-OMEGA-HYDROXYPOLY (OXYETHYLENE), BRANCHED	11.42	107	757.70	A

Commodity Chemical		Pounds Applied	Agricultural Applications	Amount Treated	Unit Type
ALPHA-(PARA-NONYLPHENYL)-OMEGA-HYDROXYPOLY (OXYETHYLENE), PHOSPHATE ESTER		1,003.80	212	2,576.85	A
ALPHA-OCTYLPHENYL-OMEGA-HYDROXYPOLY(OXYETHYLENE)		2.80	8	62.80	A
OIL OF JOJOBA		58.34	37	125.10	A
OLEIC ACID		2.16	3	31.20	A
OLEIC ACID, METHYL ESTER		1,532.18	592	6,463.50	A
ORCHEX 796 OIL		14.47	1	10.00	A
ORGANOSILICONE, POLY OXYALKYLENE ETHER COPOLYMER		0.25	1	10.00	A
OXAMYL		11,760.58	1,261	15,619.05	A
OXYFLUORFEN		3.51	1	14.00	A
PERMETHRIN		6,152.10	2,913	35,701.38	A
		0.01	1	1,000.00	S
Total Pounds On This Chemical	6,152.11				
PETROLEUM DISTILLATES		77.46	14	102.50	A
PETROLEUM DISTILLATES, ALIPHATIC		6.01	2	9.25	A
PETROLEUM DISTILLATES, REFINED		131.94	2	7.50	A
PETROLEUM NAPHTHENIC OILS		1.40	1	3.00	A
PETROLEUM OIL, PARAFFIN BASED		274.81	165	1,450.53	A
PETROLEUM OIL, UNCLASSIFIED		16.22	1	21.75	A
PHOSPHORIC ACID		398.78	1,719	16,198.59	A
PIPERONYL BUTOXIDE		6.85	3	21.20	A
		4.18	1	8.20	S
Total Pounds On This Chemical	11.03				
PIPERONYL BUTOXIDE, OTHER RELATED		1.71	3	21.20	A
		1.05	1	8.20	S
Total Pounds On This Chemical	2.76				
POLYACRYLAMIDE, POLYETHYLENE GLYCOL MIXTURE		28.26	143	1,216.65	A
POLYACRYLAMIDE POLYMER		13.60	172	1,429.01	A
POLYACRYLIC POLYMER		6.29	159	1,562.53	A
POLYALKENE OXIDE MODIFIED HEPTAMETHYL TRISILOXANE		745.20	1,358	19,895.18	A
POLYBUTENES		282.33	375	3,421.97	A
POLYETHER MODIFIED POLYSILOXANE		580.82	1,343	14,201.78	A
POLYETHYLENE GLYCOL		342.59	77	2,525.37	A
POLYETHYLENE GLYCOL DIACETATE		0.29	12	119.00	A
POLY-I-PARA-MENTHENE		158.95	65	695.73	A
POLYOXYETHYLENE DIOLEATE		< 0.01	1	10.00	A
POLYOXYETHYLENE MIXED FATTY ACID ESTER		2.79	1	15.00	A
POLYOXYETHYLENE POLYOXYPROPYLENE		1.45	3	22.50	A
POLYOXYETHYLENE SORBITOL, MIXED ETHER ESTER		1,343.99	167	1,462.83	A
POLYSACCHARIDE POLYMER		0.03	1	9.20	A
POLYSILOXANE		2.29	94	3,000.92	A
POTASH SOAP		719.27	37	283.82	A
POTASSIUM BICARBONATE		83.18	22	44.58	A
POTASSIUM HYDROXIDE		67.02	94	3,000.92	A
PROMETRYN		22,400.36	1,679	17,981.26	A
PROPICONAZOLE		4,232.57	2,001	31,017.53	A
		0.01	2	2,000.00	S
Total Pounds On This Chemical	4,232.58				
PROPIONIC ACID		2,111.86	909	14,439.31	A
PROPYLENE GLYCOL		80.77	44	727.20	A
PROPYZAMIDE		3.87	1	10.30	A
PYMETROZINE		489.82	381	5,614.08	A
		0.01	2	2,000.00	S
Total Pounds On This Chemical	489.83				
PYRACLOSTROBIN		1,011.86	310	5,251.45	A
PYRETHRINS		169.31	417	4,082.27	A
		0.52	1	8.20	S

Commodity Chemical		Pounds Applied	Agricultural Applications	Amount Treated	Unit Type
Total Pounds On This Chemical	169.83				
QST 713 STRAIN OF DRIED BACILLUS SUBTILIS		425.20	82	1,089.57	A
REYNOUTRIA SACHALINENSIS		123.01	35	590.60	A
		4.86	1	11.20	S
Total Pounds On This Chemical	127.87				
ROTENONE		0.45	13	71.90	A
ROTENONE, OTHER RELATED		0.45	13	71.90	A
SESAME OIL		25.95	6	58.70	A
SETHOXYDIM		48.91	8	216.25	A
SILICONE DEFOAMER		1.33	200	1,493.42	A
SODIUM BISULFATE		4.94	3	110.09	A
SODIUM DIISOOCTYLSULFOSUCCINATE		< 0.01	2	21.20	A
SODIUM XYLENE SULFONATE		15.70	200	1,493.42	A
SOYBEAN FATTY ACIDS, DIMETHYLAMINE SALT		0.45	2	20.00	A
SOYBEAN OIL		261.64	30	74.30	A
SPINETORAM		689.79	1,055	13,229.36	A
SPINOSAD		909.08	827	9,428.72	A
		< 0.01	2	2,000.00	S
Total Pounds On This Chemical	909.09				
SPIROMESIFEN		8.04	1	65.00	A
SPIROTETRAMAT		73.42	699	7,618.20	A
STREPTOMYCES LYDICUS WYEC 108		0.07	22	279.93	A
STYRENE BUTADIENE COPOLYMER		57.30	28	335.40	A
SULFUR		351.56	14	100.35	A
TALL OIL FATTY ACIDS		19.57	108	1,262.92	A
TEBUFENOZIDE		41.81	39	382.15	A
ALPHA-[PARA-(1,1,3,3-TETRAMETHYLBUTYL)PHENYL]-OMEGA-HYDROXYPOLY(OXYETHYLENE)		59.81	200	1,493.42	A
TETRAPOTASSIUM PYROPHOSPHATE		7.85	200	1,493.42	A
THIAMETHOXAM		65.53	70	783.40	A
THIODICARB		31.66	3	42.00	A
THIRAM		0.10		18.83	K
TRIETHANOLAMINE		20.02	200	1,493.42	A
TRIFLOXYSTROBIN		588.65	427	6,360.27	A
TRIFLURALIN		667.39	26	730.66	A
ALPHA-2,6,8-TRIMETHYL-4-NONYLOXY-OMEGA-HYDROXYPOLY(OXYETHYLENE)		10.93	7	302.00	A
ALPHA-UNDECYL-OMEGA-HYDROXYPOLY(OXYETHYLENE)		1,191.83	1,164	13,893.56	A
UREA		1.19	1	12.00	A
YUCCA SCHIDIGERA		166.91	42	768.41	A
UNKNOWN			1	6.96	A
Site Total		271,901.30	41,164		
CHERIMOYA					
GLYPHOSATE, ISOPROPYLAMINE SALT		103.53	11	94.40	A
GLYPHOSATE, POTASSIUM SALT		2.97	2	1.75	A
ALPHA-(PARA-NONYLPHENYL)-OMEGA-HYDROXYPOLY (OXYETHYLENE)		0.24	1	2.00	A
PETROLEUM DISTILLATES		0.97	1	2.00	A
SPINOSAD		0.06	12	180.00	A
STRYCHNINE		0.02	2	3.00	A
Site Total		107.80	28		
CHERRY					
ABAMECTIN		234.01	474	12,022.35	A
ACETAMIPRID		85.69	33	997.50	A

Commodity Chemical		Pounds Applied	Agricultural Applications	Amount Treated	Unit Type
ACRYLAMIDE/SODIUM ACRYLATE COPOLYMER		0.40	13	164.98	A
ACRYLIC ACID		215.00	53	1,788.50	A
AGROBACTERIUM RADIOBACTER, STRAIN K1026		< 0.01	1	30.00	A
ALPHA-ALKYLARYL-OMEGA-HYDROXYPOLY(OXYETHYLENE)		358.52	69	1,057.93	A
ALPHA-ALKYLARYL-OMEGA-HYDROXYPOLY(OXYETHYLENE) PHOSPHATE		19.31	60	1,242.96	A
ALKYL (C10-C14) BENZENE SULFONIC ACID, CALCIUM SALT		0.25	1	12.37	A
ALPHA-ALKYL (C9-C11)-OMEGA-HYDROXYPOLY (OXYETHYLENE)		1,199.36	304	5,569.10	A
ALPHA-ALKYL (C9-C16)-OMEGA-HYDROXYPOLY (OXYETHYLENE)		419.21	40	2,195.80	A
ALPHA-ALKYL (C9-C18)-OMEGA-HYDROXYPOLY (OXYETHYLENE)		87.11	3	162.60	A
ALPHA-ALKYL (C10-C14)-OMEGA-HYDROXYPOLY (OXYETHYLENE)		1.93	1	10.56	A
ALPHA-ALKYL (SECONDARY C12-C14)-OMEGA-HYDROXYPOLY (OXYETHYLENE)		3.87	13	71.00	A
ALPHA-ALKYL (C12-C16)-OMEGA-HYDROXYPOLY (OXYETHYLENE)		0.24	1	10.56	A
ALPHA-PINENE BETA-PINENE COPOLYMER		1,106.63	197	4,357.37	A
ALPHA-ALKYL (C12-C14)-OMEGA-HYDROXYPOLY (OXYETHYLENE)		166.25	24	737.34	A
ALPHA-ALKYL (C12-C15)-OMEGA-HYDROXYPOLY (OXYETHYLENE) SULFATE, SODIUM SALT		29.07	38	453.63	A
ALKYL (C9-C11) OLIGOMERIC D-GLUCOPYRANOSIDE		0.03	2	0.84	A
ALKYL (C8,C10) POLYGLYCOSIDE		712.70	130	3,265.81	A
ALLYLOXYPOLYETHYLENE GLYCOL ACETATE		77.87	107	1,690.20	A
ALUMINUM PHOSPHIDE		154.89	51	650.45	A
		3.62		22,982.00	C
		0.30	1	25.00	U
Total Pounds On This Chemical	158.81				
AMMONIUM NITRATE		346.38	192	4,124.79	A
AMMONIUM PROPIONATE		166.50	46	1,334.40	A
AMMONIUM SULFATE		4,189.47	489	10,524.60	A
AZADIRACHTIN		0.49	1	17.40	A
		< 0.01	1	300.00	S
Total Pounds On This Chemical	0.49				
AZINPHOS-METHYL		264.46	12	364.00	A
AZOXYSTROBIN		33.56	14	159.05	A
BACILLUS PUMILUS, STRAIN QST 2808		27.42	17	240.30	A
BACILLUS THURINGIENSIS, SUBSP. KURSTAKI, STRAIN ABTS-351, FERMENTATION SOLIDS AND SOLUBLES		1,062.10	75	1,840.21	A
BACILLUS THURINGIENSIS, SUBSP. KURSTAKI, STRAIN HD-1		2.18	9	20.81	A
BACILLUS THURINGIENSIS (BERLINER), SUBSP. KURSTAKI, STRAIN SA-11		753.36	38	919.10	A
BACILLUS THURINGIENSIS (BERLINER), SUBSP. KURSTAKI STRAIN SA-12		15.30	4	20.00	A
BENOMYL		0.04	1	0.25	A
BENTONITE		3.60	1	10.00	A
BENZOIC ACID		18.69	49	645.32	A
BIFENAZATE		896.24	76	1,932.61	A
N,N-BIS-(2-OMEGA-HYDROXYPOLY(OXYETHYLENE)ETHYL) ALKYLAMINE, ALKYL DERIVED FROM TALLOW FATTY ACIDS		1,508.15	1,039	22,728.75	A

Commodity Chemical		Pounds Applied	Agricultural Applications	Amount Treated	Unit Type
N,N-BIS-(2-(OMEGA-HYDROXYPOLY(OXYETHYLENE)/POLY (OXYPROPYLENE))ETHYL)ALKYL (C8-C18) AMINE		3,253.14	21	228.00	A
BOSCALID		3,543.55	830	18,564.94	A
2-BUTOXYETHANOL		196.99	91	1,805.96	A
BUTYL ALCOHOL		151.88	79	1,102.23	A
ALPHA-(PARA-TERT-BUTYLPHENYL)-OMEGA-HYDROXYPOLY (OXYETHYLENE) PHOSPHATE		5.36	3	46.00	A
CALCIUM CHLORIDE		138.60	44	1,074.50	A
CALCIUM HYDROXIDE		3,228.75	5	149.50	A
CAPTAN		639.56	22	480.50	A
CAPTAN, OTHER RELATED		14.72	22	480.50	A
CARBARYL		3,039.33	54	1,010.47	A
CARBO METHOXY ETHER CELLULOSE, SODIUM SALT		5.75	51	523.20	A
CARFENTRAZONE-ETHYL		91.48	288	4,797.97	A
CASEIN		0.27	1	10.00	A
CASTOR OIL ETHOXYLATE		16.82	18	359.17	A
CHLORANTRANILIPROLE		13.91	9	152.50	A
CHLOROPHACINONE		< 0.01	1	12.00	A
CHLOROPICRIN		7,133.33	4	63.44	A
		47.50	21	2,467.00	U
Total Pounds On This Chemical	7,180.83				
CHLOROTHALONIL		20,735.46	8	92.50	A
CHLORPYRIFOS		1,795.91	46	971.46	A
CHLORTHAL-DIMETHYL		300.00	1	40.00	A
CITRIC ACID		816.39	239	6,317.21	A
CLARIFIED HYDROPHOBIC EXTRACT OF NEEM OIL		137.56	3	36.00	A
CLOFENTEZINE		54.14	12	266.00	A
COCONUT DIETHANOLAMIDE		141.73	75	1,455.36	A
COCONUT IMIDAZOLINE SODIUM CARBOXYLATE		1.67	8	265.50	A
COPPER HYDROXIDE		31,408.69	359	7,900.94	A
		0.95	1	1,600.00	S
		0.47	5	11.00	U
Total Pounds On This Chemical	31,410.11				
COPPER OXIDE (OUS)		2,759.50	41	449.80	A
		1.38	1	10.00	U
Total Pounds On This Chemical	2,760.88				
COPPER OXYCHLORIDE		365.00	6	134.00	A
COPPER SULFATE (BASIC)		17,647.46	99	1,789.60	A
COPPER SULFATE (PENTAHYDRATE)		1,101.38	3	46.50	A
CORN PRODUCT, HYDROLYZED		3,758.04	159	3,236.51	A
		0.13	1	8.00	U
Total Pounds On This Chemical	3,758.17				
COTTONSEED OIL		111.15	9	105.20	A
CYFLUTHRIN		110.50	88	2,492.90	A
BETA-CYFLUTHRIN		93.66	153	3,595.38	A
CYPERMETHRIN		33.59	50	681.25	A
(S)-CYPERMETHRIN		733.43	674	14,845.73	A
		2.05	4	41.20	S
Total Pounds On This Chemical	735.48				
2,4-D		1.05	1	10.00	A
2,4-D, DIETHANOLAMINE SALT		237.07	26	592.11	A
2,4-D, DIMETHYLAMINE SALT		2,535.81	146	3,129.63	A
2,4-D, TRIETHYLAMINE SALT		5.39	1	10.00	A
ALPHA-DECYL-OMEGA-HYDROXYPOLY(OXYETHYLENE) PHOSPHATE		38.55	6	260.00	A
DIAZINON		22,837.82	621	13,840.37	A
		0.03	1	8.00	U

Commodity Chemical		Pounds Applied	Agricultural Applications	Amount Treated	Unit Type
Total Pounds On This Chemical	22,837.85				
1,3-DICHLOROPROPENE		131,685.44	29	426.58	A
DIETHYLENE GLYCOL		1,433.10	271	8,279.44	A
DIETHYLENE GLYCOL MONOETHYL ETHER		0.84	4	42.05	A
DIMETHYL ALKYL TERTIARY AMINES		20.27	47	627.32	A
DIMETHYLPOLYSILOXANE		759.38	1,125	27,555.35	A
ALPHA-(ORTHO,PARA-DINONYLPHENYL)-OMEGA-HYDROXYPOLYOXY(ETHYLENE) PHOSPHATE		5.08	3	113.00	A
DIPHACINONE		0.01	11	186.25	A
Z-8-DODECENOL		0.48	27	408.45	A
E-8-DODECENYL ACETATE		2.72	27	408.45	A
Z-8-DODECENYL ACETATE		42.42	27	408.45	A
DODECYLBENZENE SULFONIC ACID		41.51	37	1,001.73	A
ALPHA-(PARA-DODECYLPHENYL)-OMEGA-HYDROXYPOLY (OXYETHYLENE)		59.51	197	4,357.37	A
EDTA, SODIUM SALT		3.20	34	882.00	A
EDTA, TETRASODIUM SALT		2.55	37	1,001.73	A
EMULSIFIABLE METHYLATED VEGETABLE OIL		241.38	7	233.37	A
ESFENVALERATE		290.17	279	5,056.15	A
ETHEPHON		7.50	1	20.00	A
ETHYLENE GLYCOL		165.39	7	208.50	A
ETHYLENE GLYCOL MONOMETHYL ETHER		9.57	5	68.00	A
ETOXAZOLE		368.23	74	2,805.80	A
FATTY ACIDS, MIXED		2,285.32	359	13,163.61	A
FATTY ACIDS, C16-C18 AND C18-UNSATURATED, METHYL ESTERS		5,516.58	1,036	22,615.75	A
FATTY ACIDS DERIVED FROM TALLOW		66.50	24	737.34	A
FENAMIPHOS		246.88	1	85.00	A
FENBUCONAZOLE		150.25	68	1,527.40	A
FENBUTATIN-OXIDE		24.00	6	123.00	A
FENHEXAMID		3,546.78	262	6,216.72	A
FENPROPATHRIN		3,229.20	469	9,869.28	A
		8.91	1	38.00	S
Total Pounds On This Chemical	3,238.11				
FENPYROXIMATE		4.29	3	67.00	A
FERROUS SULFATE		9.17	10	335.90	A
FLUAZIFOP-P-BUTYL		10.89	3	52.00	A
FLUMIOXAZIN		553.07	178	3,711.01	A
GIBBERELLINS		1,485.63	928	16,991.71	A
GLUFOSINATE-AMMONIUM		10.02	2	12.00	A
GLYCEROL		162.71	83	2,003.25	A
GLYPHOSATE		1,277.74	52	1,004.95	A
GLYPHOSATE, DIAMMONIUM SALT		2.77	2	18.29	A
GLYPHOSATE, ISOPROPYLAMINE SALT		31,889.29	1,157	23,537.20	A
GLYPHOSATE, POTASSIUM SALT		515.24	45	475.82	A
		0.73	6	12.00	U
Total Pounds On This Chemical	515.98				
GLYPHOSATE-TRIMESIUM		14.43	3	5.50	A
HEPTAMETHYLTRISILOXANE ETHOXYLATED		689.41	48	2,745.80	A
HEPTAMETHYLTRISILOXANE-1,3-PROPANEDIOL ETHER, ETHOXYLATED PROPOXYLATED		42.06	78	1,360.65	A
HEXYTHIAZOX		128.23	40	782.70	A
HYDROGEN CYANAMIDE		102,253.62	253	6,543.15	A
HYDROGEN PEROXIDE		36.35	3	20.00	A
HYDROTREATED PARAFFINIC SOLVENT		182.36	93	2,330.90	A
2-(3-HYDROXYPROPYL)-HEPTA-METHYL TRISILOXANE, ETHOXYLATED, ACETATE		639.07	281	4,384.32	A

Commodity Chemical		Pounds Applied	Agricultural Applications	Amount Treated	Unit Type
IMIDACLOPRID		366.44	177	3,415.50	A
INDOXACARB		1.37	1	12.20	A
IPRODIONE		13,902.33	779	18,299.12	A
ISOOCTYL PHTHALATE		9.71	5	68.00	A
ISOPROPYL ALCOHOL		1,812.69	800	19,260.52	A
ISOPROPYLAMINE DODECYLBENZENE SULFONATE		29.17	95	2,357.82	A
KAOLIN		149,918.55	166	3,284.89	A
KEROSENE		39.18	49	645.32	A
LACTOSE		0.27	1	10.00	A
LAMBDA-CYHALOTHRIN		375.52	397	8,730.79	A
LAURIC ACID		26.43	38	453.63	A
LECITHIN		2,820.22	113	3,318.12	A
LIGNIN SULFONIC ACID, CALCIUM SALT		0.49	1	7.00	A
LIME-SULFUR		118,656.35	123	3,107.14	A
LIMONENE		158.38	60	1,242.96	A
MAGNESIUM PHOSPHIDE		0.56		16,000.00	C
MALATHION		28,144.68	330	10,133.55	A
MANGANESE SULFATE		12.69	10	335.90	A
MEFENOXAM		80.28	4	131.00	A
MEFENOXAM, OTHER RELATED		0.12	1	6.00	A
METALDEHYDE		49.50	8	164.00	A
METAM-SODIUM		14.96	1	5.00	A
METCONAZOLE		37.43	23	365.26	A
METHIDATHION		50.00	3	50.00	A
METHOXYFENOZIDE		2,000.55	407	10,165.84	A
METHYLATED SOYBEAN OIL		4,116.15	294	6,947.04	A
METHYL BROMIDE		3,223.21	31	11,740.00	U
		1,527.24	23	198.76	A
		1,200.40		103,121.00	C
		356.80		125,766.00	S
Total Pounds On This Chemical	6,307.65				
METHYL SILICONE RESINS		71.82	59	752.56	A
MINERAL OIL		281,947.98	996	21,725.79	A
		0.53	1	3.00	U
Total Pounds On This Chemical	281,948.52				
MODIFIED PHTHALIC GLYCEROL ALKYD RESIN		6,797.84	497	13,491.40	A
MORPHOLINE		4.20	5	68.00	A
MYCLOBUTANIL		1,542.58	453	10,023.83	A
MYROTHECIUM VERRUCARIA, DRIED FERMENTATION SOLIDS & SOLUBLES, STRAIN AARC-0255		117.88	2	37.66	A
4-NONYLPHENOL, FORMALDEHYDE RESIN, PROPOXYLATED		2,357.31	1,207	26,605.40	A
ALPHA-(PARA-NONYLPHENYL)-OMEGA-HYDROXYPOLY (OXYETHYLENE)		20,983.08	1,776	45,626.01	A
ALPHA-(PARA-NONYLPHENYL)-OMEGA-HYDROXYPOLY (OXYETHYLENE), BRANCHED		80.04	25	351.35	A
ALPHA-(PARA-NONYLPHENYL)-OMEGA-HYDROXYPOLY (OXYETHYLENE), PHOSPHATE ESTER		1,538.77	173	4,726.11	A
ALPHA-(PARA-NONYLPHENYL)-OMEGA-HYDROXYPOLY (OXYETHYLENE) SULFATE, AMMONIUM SALT		3.00	17	297.00	A
NORFLURAZON		197.56	18	162.45	A
ALPHA-OCTYLPHENYL-OMEGA-HYDROXYPOLY(OXYETHYLENE)		6,256.28	47	1,188.34	A
OIL OF JOJOBA		30.85	2	34.00	A
OLEIC ACID		135.24	35	827.00	A
OLEIC ACID, METHYL ESTER		1,720.68	229	3,589.14	A
ORCHEX 796 OIL		408.11	8	111.00	A
ORGANO/MODIFIED POLYSILOXANE		< 0.01	2	0.84	A
ORYZALIN		5,150.23	129	2,194.17	A

Commodity Chemical		Pounds Applied	Agricultural Applications	Amount Treated	Unit Type
OXYFLUORFEN		6,369.62	765	14,844.80	A
PARAQUAT DICHLORIDE		8,031.97	490	8,773.37	A
PENDIMETHALIN		17,475.12	340	6,524.06	A
PERMETHRIN		1,539.52	373	8,412.78	A
		11.43	1	38.00	S
Total Pounds On This Chemical	1,550.94				
PETROLEUM DISTILLATES		171.27	14	302.50	A
PETROLEUM DISTILLATES, REFINED		3,264.73	10	101.95	A
		8.85	3	900.00	S
Total Pounds On This Chemical	3,273.59				
PETROLEUM OIL, PARAFFIN BASED		4,715.61	128	2,894.02	A
PETROLEUM OIL, UNCLASSIFIED		157,013.44	393	9,265.75	A
PHOSMET		0.07	1	2.00	U
PHOSPHORIC ACID		2,077.66	481	11,223.92	A
BETA-PINENE POLYMER		63.85	6	155.79	A
PIPERONYL BUTOXIDE		44.41	2	90.00	A
PIPERONYL BUTOXIDE, OTHER RELATED		11.10	2	90.00	A
POLYACRYLAMIDE, POLYETHYLENE GLYCOL MIXTURE		73.75	95	2,009.55	A
POLYACRYLAMIDE POLYMER		21.77	96	2,328.38	A
POLYACRYLIC POLYMER		12.45	24	772.87	A
POLYALKENE OXIDE MODIFIED HEPTAMETHYL TRISILOXANE		85.55	140	4,018.82	A
POLYALKYLENEOXIDE MODIFIED POLYDIMETHYL-SILOXANE		2.48	3	81.37	A
POLYBUTENES		985.10	1,036	22,615.75	A
POLYETHER MODIFIED POLYSILOXANE		185.90	60	1,393.49	A
POLYETHYLENE GLYCOL		2,146.71	436	8,873.86	A
POLYETHYLENE GLYCOL DIACETATE		7.08	107	1,690.20	A
POLYETHYLENE GLYCOL MONO(3-(TETRAMETHYL-1-(TRIMETHYLSILOXY)DISILOXANYL)PROPYL)ETHER		9.74	4	37.50	A
POLY-I-PARA-MENTHENE		926.24	170	3,367.56	A
POLYMERIZED ACRYLIC ACID		3.38	3	60.00	A
POLYMERIZED PINENE		7.72	1	8.00	A
POLYOXYETHYLENE POLYOXYPROPYLENE		455.57	108	3,322.26	A
POLY(OXYETHYLENE) POLY(OXYPROPYLENE) GLYCOL MONOALLYL ETHER		145.60	16	234.50	A
POLYOXYETHYLENE SORBITOL, MIXED ETHER ESTER		22.69	4	54.00	A
POLYOXYETHYLENE SORBITAN MIXED FATTY ACID ESTERS		96.08	17	297.00	A
POLYOXYETHYLENE SORBITAN MONOOLEATE		85.77	35	1,114.86	A
POLYOXYETHYLENE SORBITAN TRIOLEATE		599.36	41	1,374.86	A
POLYOXYETHYLENE SOYBEAN OIL FATTY ACID ESTER		126.15	18	359.17	A
POLYSACCHARIDE POLYMER		0.52	6	116.13	A
POLYSILOXANE		0.16	18	268.98	A
POTASSIUM BICARBONATE		278.80	7	122.00	A
POTASSIUM HYDROXIDE		12.53	33	783.48	A
POTASSIUM NITRATE		90.83	17	547.50	A
POTASSIUM PHOSPHITE		82.53	3	48.13	A
POTASSIUM SILICATE		3.04	1	1.00	A
PROPARGITE		4,448.82	100	2,484.09	A
PROPICONAZOLE		779.63	323	6,908.46	A
PROPIONIC ACID		1,213.55	80	2,064.12	A
PROPYLENE GLYCOL		1,309.43	354	6,076.73	A
PROPYLENE GLYCOL, METHYL ETHER		0.21	3	18.00	A
PYRACLOSTROBIN		1,809.20	832	18,656.94	A
PYRAFLUFEN-ETHYL		1.07	15	437.45	A
PYRETHRINS		72.53	109	2,188.33	A
PYRIPROXYFEN		120.16	54	1,379.79	A
QST 713 STRAIN OF DRIED BACILLUS SUBTILIS		489.06	100	1,828.75	A
QUILLAJA		11.79	51	523.20	A

Commodity Chemical		Pounds Applied	Agricultural Applications	Amount Treated	Unit Type
QUINOXYFEN		1,616.29	482	13,416.35	A
REYNOUTRIA SACHALINENSIS		211.42	28	682.64	A
RIMSULFURON		32.91	50	913.86	A
SETHOXYDIM		48.85	19	213.75	A
SILICONE DEFOAMER		1.09	37	1,001.73	A
SIMAZINE		106.53	23	261.45	A
SODIUM DIISOOCTYLSULFOSUCCINATE		1.28	5	68.00	A
SODIUM DIOCTYLSULFOSUCCINATE		43.66	1	60.00	A
SODIUM HYDROXIDE		219.90	219	4,530.75	A
SODIUM HYPOCHLORITE		356.33		1,685.00	T
		7.45	4	122.00	A
Total Pounds On This Chemical	363.78				
SODIUM POLYACRYLATE		3.99	43	1,274.40	A
SODIUM XYLENE SULFONATE		12.77	37	1,001.73	A
SORBITAN FATTY ACID ESTERS		21.02	17	297.00	A
SORBITAN TRIOLEATE		19.28	6	260.00	A
SOYBEAN FATTY ACIDS, DIMETHYLAMINE SALT		0.09	2	18.00	A
SOYBEAN OIL		3.56	1	0.25	A
		0.11	1	6.00	U
Total Pounds On This Chemical	3.67				
SPINETORAM		216.32	170	2,454.19	A
SPINOSAD		557.45	305	5,894.34	A
SPIRODICLOFEN		464.51	79	1,703.97	A
SPIROTETRAMAT		1.68	8	99.00	A
STRYCHNINE		21.35	54	1,539.01	A
STYRENE BUTADIENE COPOLYMER		10.59	4	113.00	A
SUCROSE OCTANOATE		21.24	2	20.00	A
SULFUR		60,894.76	474	10,998.46	A
TALL OIL		284.13	216	5,759.97	A
TALL OIL FATTY ACIDS		206.46	210	3,357.66	A
TEBUCONAZOLE		3,796.20	899	19,754.56	A
		21.78		1,685.00	T
		11.03	2	76.00	S
Total Pounds On This Chemical	3,829.02				
ALPHA-[PARA-(1,1,3,3-TETRAMETHYLBUTYL)PHENYL]-OMEGA-HYDROXYPOLY(OXYETHYLENE)		1,044.61	91	2,477.73	A
ALPHA-[PARA-(1,1,3,3,-TETRAMETHYLBUTYL)PHENYL]-OMEGA-HYDROXYPOLY(OXYETHYLENE) PHOSPHATE ESTER		255.91	5	150.50	A
TETRAPOTASSIUM PYROPHOSPHATE		6.39	37	1,001.73	A
THIAMETHOXAM		271.04	148	3,840.90	A
THIOPHANATE-METHYL		1,696.89	65	1,688.10	A
		38.76	1	38.00	S
Total Pounds On This Chemical	1,735.65				
TRIETHANOLAMINE		16.28	37	1,001.73	A
TRIFLOXYSTROBIN		207.60	81	2,110.34	A
TRIFLUMIZOLE		602.63	65	1,630.00	A
ALPHA-2,6,8-TRIMETHYL-4-NONYLOXY-OMEGA-HYDROXYPOLY(OXYETHYLENE)		103.40	18	927.00	A
TRISODIUM PHOSPHATE		240.39	77	1,479.03	A
ALPHA-UNDECYL-OMEGA-HYDROXYPOLY(OXYETHYLENE)		2,778.97	237	7,532.50	A
UREA		2.29	4	20.84	A
UREA DIHYDROGEN SULFATE		48.88	2	24.00	A
VINYL POLYMER		13.27	45	778.50	A
ZINC PHOSPHIDE		54.08	39	1,101.40	A
ZINC SULFATE		24.71	17	439.30	A
ZIRAM		1,412.14	32	306.20	A

Commodity Chemical	Pounds Applied	Agricultural Applications	Amount Treated	Unit Type
Site Total	1,387,400.88	24,326		
CHERVIL				
AZADIRACHTIN	0.30	6	11.00	A
AZOXYSTROBIN	1.95	6	10.00	A
BACILLUS PUMILUS, STRAIN QST 2808	0.03	1	0.25	A
IMIDACLOPRID	0.49	4	11.00	A
PIPERONYL BUTOXIDE	1.52	2	4.00	A
PIPERONYL BUTOXIDE, OTHER RELATED	0.38	2	4.00	A
POTASSIUM BICARBONATE	1.54	2	0.75	A
PYRETHRINS	1.12	14	21.00	A
SPINOSAD	0.63	3	5.00	A
SPIROTETRAMAT	< 0.01	1	0.26	A
Site Total	7.95	37		
CHESTNUT				
ALPHA-ALKYLARYL-OMEGA-HYDROXYPOLY(OXYETHYLENE)	7.01	1	15.00	A
ALPHA-ALKYL (C9-C11)-OMEGA-HYDROXYPOLY (OXYETHYLENE)	0.19	1	5.00	A
ALPHA-PINENE BETA-PINENE COPOLYMER	9.74	3	36.00	A
AMMONIUM NITRATE	0.02	1	5.00	A
AMMONIUM SULFATE	1.85	4	41.00	A
BUTYL ALCOHOL	0.93	2	12.50	A
CARFENTRAZONE-ETHYL	0.44	2	15.00	A
CASTOR OIL ETHOXYLATE	0.46	1	7.50	A
CITRIC ACID	0.17	3	36.00	A
DIMETHYLPOLYSILOXANE	0.03	5	21.50	A
ALPHA-(PARA-DODECYLPHENYL)-OMEGA-HYDROXYPOLY (OXYETHYLENE)	0.52	3	36.00	A
GLYCEROL	0.91	3	36.00	A
GLYPHOSATE, ISOPROPYLAMINE SALT	75.81	7	60.00	A
ISOPROPYL ALCOHOL	0.91	4	24.00	A
METHOXYFENOZIDE	25.41	3	36.00	A
MINERAL OIL	2.73	3	36.00	A
ALPHA-(PARA-NONYLPHENYL)-OMEGA-HYDROXYPOLY (OXYETHYLENE)	15.16	8	57.50	A
ORYZALIN	35.89	2	11.50	A
OXYFLUORFEN	16.95	8	65.00	A
PARAQUAT DICHLORIDE	3.15	4	19.75	A
PENDIMETHALIN	34.09	3	9.00	A
PETROLEUM DISTILLATES	5.44	3	36.00	A
PHOSPHORIC ACID	0.28	3	36.00	A
POLYACRYLAMIDE POLYMER	0.09	3	36.00	A
POLYETHYLENE GLYCOL	2.98	3	9.00	A
POLYOXYETHYLENE SOYBEAN OIL FATTY ACID ESTER	3.44	1	7.50	A
SIMAZINE		1	0.25	A
SODIUM HYDROXIDE	0.50	3	36.00	A
TALL OIL	0.46	1	7.50	A
Site Total	245.57	47		
CHICKEN				
BRODIFACOUM	< 0.01	17	69.00	A
	< 0.01	2	28.00	U
Total Pounds On This Chemical < 0.01				
BROMADIOLONE	0.16	22	89.00	A

Commodity Chemical		Pounds Applied	Agricultural Applications	Amount Treated	Unit Type
		< 0.01	2	28.00	U
Total Pounds On This Chemical	0.16				
COCONUT DIETHANOLAMIDE		0.30		32.00	U
DDVP		8.30		18.00	U
DDVP, OTHER RELATED		0.63		18.00	U
DIPHACINONE, SODIUM SALT		0.22	36	138.00	A
DODECYLBENZENE SULFONIC ACID		1.28		32.00	U
EDTA, TETRASODIUM SALT		0.08		32.00	U
ISOPROPYL ALCOHOL		0.39		32.00	U
PHOSPHORIC ACID		0.25		32.00	U
SILICONE DEFOAMER		0.03		32.00	U
SODIUM XYLENE SULFONATE		0.39		32.00	U
TETRACHLORVINPHOS		36.01		18.00	U
ALPHA-[PARA-(1,1,3,3-TETRAMETHYLBUTYL)PHENYL]-OMEGA-HYDROXYPOLY(OXYETHYLENE)		1.50		32.00	U
TETRAPOTASSIUM PYROPHOSPHATE		0.20		32.00	U
TRIETHANOLAMINE		0.50		32.00	U
Site Total		50.24	79		
CHICORY					
ACETAMIPRID		0.90	2	12.00	A
AZADIRACHTIN		0.03	1	1.50	A
BACILLUS PUMILUS, STRAIN QST 2808		6.24	1	52.00	A
BENSULIDE		36.33	7	12.39	A
N,N-BIS-(2-OMEGA-HYDROXYPOLY(OXYETHYLENE)ETHYL) ALKYLAMINE, ALKYL DERIVED FROM TALLOW FATTY ACIDS		0.72	1	5.00	A
BROMADIOLONE		< 0.01	1	6.00	A
CLARIFIED HYDROPHOBIC EXTRACT OF NEEM OIL		1.45	1	1.50	A
(S)-CYPERMETHRIN		3.30	4	70.00	A
DIMETHYLPOLYSILOXANE		0.02	3	18.00	A
FATTY ACIDS, MIXED		0.62	4	38.55	A
FATTY ACIDS, C16-C18 AND C18-UNSATURATED, METHYL ESTERS		2.68	1	5.00	A
GLYPHOSATE, ISOPROPYLAMINE SALT		3.08	1	15.00	A
2-(3-HYDROXYPROPYL)-HEPTA-METHYL TRISILOXANE, ETHOXYLATED, ACETATE		0.91	1	15.00	A
IMIDACLOPRID		4.10	11	85.70	A
IRON PHOSPHATE		< 0.01	2	0.20	A
ISOPROPYL ALCOHOL		2.55	13	81.00	A
LECITHIN		16.93	5	46.25	A
METHOXYFENOZIDE		1.36	1	7.70	A
METHYLATED SOYBEAN OIL		1.18	1	7.70	A
4-NONYLPHENOL, FORMALDEHYDE RESIN, PROPOXYLATED		0.91	1	5.00	A
ALPHA-(PARA-NONYLPHENYL)-OMEGA-HYDROXYPOLY (OXYETHYLENE)		15.13	13	89.05	A
ALPHA-OCTYLPHENYL-OMEGA-HYDROXYPOLY(OXYETHYLENE)		5.38	4	30.50	A
OLEIC ACID, METHYL ESTER		2.74	1	15.00	A
PERMETHRIN		11.69	10	74.75	A
PHOSPHORIC ACID		7.65	10	63.00	A
POLYBUTENES		0.48	1	5.00	A
POLYETHYLENE GLYCOL		3.21	3	18.00	A
PROPIONIC ACID		14.57	4	38.55	A
PROPYZAMIDE		77.69	6	55.05	A
PYRETHRINS		0.08	1	1.50	A
QST 713 STRAIN OF DRIED BACILLUS SUBTILIS		7.88	3	18.00	A

Commodity Chemical	Pounds Applied	Agricultural Applications	Amount Treated	Unit Type
SPINOSAD	11.97	13	134.30	A
SPIROTETRAMAT	0.49	7	51.20	A
THIAMETHOXAM	2.23	3	28.55	A
ALPHA-UNDECYL-OMEGA-HYDROXYPOLY(OXYETHYLENE)	1.18	1	7.70	A
Site Total	245.69	95		
CHINESE CABBAGE (NAPPA)				
ACETAMIPRID	20.03	111	280.35	A
ALPHA-ALKYL (C8-C18)-OMEGA-HYDROXYPOLY (OXYETHYLENE) POLY(OXYPROPYLENE)	0.54	7	20.40	A
ALPHA-ALKYL (C9-C11)-OMEGA-HYDROXYPOLY (OXYETHYLENE)	12.53	28	322.93	A
ALPHA-ALKYL (C9-C16)-OMEGA-HYDROXYPOLY (OXYETHYLENE)	1.01	6	12.83	A
ALPHA-ALKYL (C12-C14)-OMEGA-HYDROXYPOLY (OXYETHYLENE)	11.65	21	164.35	A
ALKYL (C8,C10) POLYGLYCOSIDE	4.03	5	30.55	A
AMMONIUM NITRATE	1.68	2	10.50	A
AMMONIUM SULFATE	28.28	8	35.70	A
AZADIRACHTIN	0.77	20	27.17	A
AZOXYSTROBIN	39.35	29	214.75	A
BACILLUS PUMILUS, STRAIN QST 2808	0.27	5	2.44	A
BACILLUS THURINGIENSIS (BERLINER), SUBSP. AIZAWAI, GC-91 PROTEIN	1.35	1	1.35	A
BACILLUS THURINGIENSIS, SUBSP. AIZAWAI, STRAIN ABTS-1857	120.86	50	122.96	A
BACILLUS THURINGIENSIS, SUBSP. AIZAWAI, STRAIN SD-1372, LEPIDOPTERAN ACTIVE TOXIN(S)	1.21	8	10.51	A
BACILLUS THURINGIENSIS, SUBSP. KURSTAKI, STRAIN ABTS-351, FERMENTATION SOLIDS AND SOLUBLES	33.06	22	33.17	A
BACILLUS THURINGIENSIS, SUBSP. KURSTAKI, STRAIN HD-1	0.05	1	1.00	A
BACILLUS THURINGIENSIS (BERLINER), SUBSP. KURSTAKI, STRAIN SA-11	7.64	9	15.00	A
BENSULIDE	890.15	84	247.57	A
BENZOIC ACID	0.25	3	29.90	A
BIFENTHRIN	22.66	9	46.50	A
N,N-BIS-(2-OMEGA-HYDROXYPOLY(OXYETHYLENE)ETHYL) ALKYLAMINE, ALKYL DERIVED FROM TALLOW FATTY ACIDS	169.33	333	1,737.63	A
BOSCALID	10.44	3	26.50	A
BUPROFEZIN	22.99	26	109.35	A
CARBARYL	413.55	25	263.62	A
CHENOPODIUM AMBROSIODES NEAR AMBROSIODES	65.50	55	84.86	A
CHLORANTRANILIPROLE	78.94	300	1,225.17	A
CHLOROTHALONIL	337.73	73	373.24	A
CHLORPYRIFOS	1,358.15	355	1,271.12	A
CHLORTHAL-DIMETHYL	5,140.63	359	1,341.30	A
CITRIC ACID	0.45	1	3.00	A
CLARIFIED HYDROPHOBIC EXTRACT OF NEEM OIL	8.98	7	4.12	A
CLETHODIM	2.86	3	22.00	A
COCONUT DIETHANOLAMIDE	5.06	138	806.50	A
COPPER HYDROXIDE	33.50	10	23.02	A
COPPER OXYCHLORIDE	31.52	9	11.07	A
COTTONSEED OIL	14.19	9	29.70	A
CYFLUTHRIN	8.73	71	243.83	A

Commodity Chemical	Pounds Applied	Agricultural Applications	Amount Treated	Unit Type
BETA-CYFLUTHRIN	19.80	230	1,130.50	A
CYPERMETHRIN	10.88	77	141.40	A
(S)-CYPERMETHRIN	138.47	651	3,251.33	A
CYROMAZINE	25.44	98	203.98	A
DIAZINON	162.63	85	311.90	A
1,3-DICHLOROPROPENE	1,575.23	1	16.00	A
DIETHYLENE GLYCOL	0.75	2	12.00	A
DIMETHOMORPH	1.07	8	45.10	A
DIMETHYL ALKYL TERTIARY AMINES	0.28	3	29.90	A
DIMETHYLPOLYSILOXANE	225.70	267	1,084.83	A
DINOTEFURAN	76.43	135	536.95	A
DODECYLBENZENE SULFONIC ACID	21.91	138	806.50	A
EDTA, TETRASODIUM SALT	1.35	138	806.50	A
EMAMECTIN BENZOATE	1.70	66	130.51	A
EMULSIFIABLE METHYLATED VEGETABLE OIL	1.22	5	8.43	A
ENDOSULFAN	113.31	6	152.00	A
ESFENVALERATE	21.09	114	526.19	A
ETHYLENE GLYCOL	0.24	1	0.53	A
FATTY ACIDS, METHYL ESTERS	1.07	2	8.00	A
FATTY ACIDS, MIXED	0.22	21	41.32	A
FATTY ACIDS, C16-C18 AND C18-UNSATURATED, METHYL ESTERS	631.11	331	1,729.63	A
FATTY ACIDS DERIVED FROM TALLOW	4.66	21	164.35	A
FENAMIDONE	104.18	71	385.65	A
FLONICAMID	5.22	35	67.33	A
FLUBENDIAMIDE	4.37	50	144.95	A
FLUOPICOLIDE	1.89	10	15.83	A
FOSETYL-AL	44.26	8	11.77	A
GLYPHOSATE, ISOPROPYLAMINE SALT	190.53	12	95.70	A
GLYPHOSATE, POTASSIUM SALT	13.79	1	20.00	A
HEPTAMETHYLTRISILOXANE ETHOXYLATED	2.48	8	54.63	A
HEPTAMETHYLTRISILOXANE-1,3-PROPANEDIOL ETHER, ETHOXYLATED PROPOXYLATED	0.13	25	105.90	A
2-(3-HYDROXYPROPYL)-HEPTA-METHYL TRISILOXANE, ETHOXYLATED, ACETATE	14.12	57	236.40	A
IMIDACLOPRID	321.92	920	3,508.49	A
INDOXACARB	27.42	153	448.27	A
ISOPROPYL ALCOHOL	28.42	326	1,471.60	A
KAOLIN	68.88	2	2.90	A
KEROSENE	0.49	3	29.90	A
LAMBDA-CYHALOTHRIN	19.69	73	739.29	A
LECITHIN	10.63	24	61.37	A
MALATHION	1,288.43	151	725.80	A
MANDIPROPAMID	91.02	156	697.22	A
MANEB	1,694.11	339	1,237.92	A
MEFENOXAM	44.09	102	476.00	A
MEFENOXAM, OTHER RELATED	0.02	8	12.00	A
METALDEHYDE	4.67	6	6.75	A
METHOMYL	278.07	110	383.64	A
METHOXYFENOZIDE	66.53	104	409.03	A
METHYLATED SOYBEAN OIL	92.24	43	323.00	A
METHYL SILICONE RESINS	18.81	154	377.30	A
MINERAL OIL	4.23	1	0.30	A
MYROTHECIUM VERRUCARIA, DRIED FERMENTATION SOLIDS & SOLUBLES, STRAIN AARC-0255	323.05	27	112.30	A
NALED	2.01	3	2.25	A
4-NONYLPHENOL, FORMALDEHYDE RESIN, PROPOXYLATED	214.49	333	1,737.63	A

Commodity Chemical	Pounds Applied	Agricultural Applications	Amount Treated	Unit Type
ALPHA-(PARA-NONYLPHENYL)-OMEGA-HYDROXYPOLY (OXYETHYLENE)	137.47	276	1,206.91	A
ALPHA-(PARA-NONYLPHENYL)-OMEGA-HYDROXYPOLY (OXYETHYLENE), PHOSPHATE ESTER	0.60	2	3.00	A
ALPHA-OCTYLPHENYL-OMEGA-HYDROXYPOLY(OXYETHYLENE)	0.83	1	6.96	A
OLEIC ACID, METHYL ESTER	39.95	58	254.20	A
OXYDEMETON-METHYL	1.11	1	1.50	A
OXYFLUORFEN	31.60	2	63.00	A
PARAQUAT DICHLORIDE	56.01	10	61.05	A
PERMETHRIN	62.21	71	330.31	A
PHOSPHORIC ACID	35.88	198	1,192.94	A
PIPERONYL BUTOXIDE	0.10	1	2.05	A
PIPERONYL BUTOXIDE, OTHER RELATED	0.03	1	2.05	A
POLYALKENE OXIDE MODIFIED HEPTAMETHYL TRISILOXANE	60.33	55	367.35	A
POLYBUTENES	112.70	331	1,729.63	A
POLYETHER MODIFIED POLYSILOXANE	0.07	5	8.43	A
POLYETHYLENE GLYCOL	7.42	1	28.00	A
POLY-I-PARA-MENTHENE	7.97	23	37.61	A
POLYOXYETHYLENE POLYOXYPROPYLENE	4.94	26	176.41	A
POLYSACCHARIDE POLYMER	0.34	1	3.00	A
POLYSILOXANE	0.02	3	20.05	A
POTASH SOAP	0.27	1	1.00	A
POTASSIUM HYDROXIDE	0.59	3	20.05	A
POTASSIUM N-METHYLDITHIOCARBAMATE	11,099.55	63	101.30	A
POTASSIUM PHOSPHITE	234.62	13	71.00	A
PROPIONIC ACID	9.22	24	61.37	A
PROPYLENE GLYCOL	8.49	42	192.15	A
PYMETROZINE	53.98	210	645.15	A
PYRACLOSTROBIN	125.15	227	773.43	A
PYRETHRINS	2.25	27	43.02	A
QST 713 STRAIN OF DRIED BACILLUS SUBTILIS	0.73	3	1.80	A
REYNOUTRIA SACHALINENSIS	0.86	8	6.70	A
SESAME OIL	0.51	1	0.72	A
SILICONE DEFOAMER	0.57	138	806.50	A
SODIUM XYLENE SULFONATE	6.74	138	806.50	A
SPINETORAM	68.67	238	1,528.39	A
SPINOSAD	92.05	163	1,257.43	A
SPIROTETRAMAT	2.02	51	225.79	A
STREPTOMYCES LYDICUS WYEC 108	< 0.01	1	0.30	A
STYRENE BUTADIENE COPOLYMER	2.42	7	20.40	A
SULFUR	61.16	15	23.76	A
TALL OIL	1.13	119	222.64	A
TALL OIL FATTY ACIDS	2.03	27	117.90	A
ALPHA-[PARA-(1,1,3,3-TETRAMETHYLBUTYL)PHENYL]- OMEGA-HYDROXYPOLY(OXYETHYLENE)	25.67	138	806.50	A
TETRAPOTASSIUM PYROPHOSPHATE	3.37	138	806.50	A
THIAMETHOXAM	3.63	23	59.40	A
TRIETHANOLAMINE	8.59	138	806.50	A
TRIFLUMIZOLE	12.95	19	57.60	A
ALPHA-2,6,8-TRIMETHYL-4-NONYLOXY-OMEGA- HYDROXYPOLY(OXYETHYLENE)	0.98	2	41.80	A
ALPHA-UNDECYL-OMEGA-HYDROXYPOLY(OXYETHYLENE)	6.16	8	28.48	A
YUCCA SCHIDIGERA	1.75	6	9.65	A
Site Total	29,310.38	7,761		

Commodity Chemical	Pounds Applied	Agricultural Applications	Amount Treated	Unit Type
CHINESE GREENS				
ACETAMIPRID	3.59	9	52.13	A
ALPHA-ALKYL (C12-C14)-OMEGA-HYDROXYPOLY (OXYETHYLENE)	2.37	3	6.70	A
AZOXYSTROBIN	1.04	16	80.00	A
BACILLUS THURINGIENSIS (BERLINER), SUBSP. KURSTAKI, STRAIN SA-11	51.39	34	170.00	A
BENSULIDE	79.32	3	20.00	A
BETA-CYFLUTHRIN	0.43	6	17.00	A
DIMETHYLPOLYSILOXANE	0.20	3	7.50	A
EMAMECTIN BENZOATE	0.42	3	42.50	A
FATTY ACIDS DERIVED FROM TALLOW	0.95	3	6.70	A
GLYPHOSATE, POTASSIUM SALT	13.83	2	21.00	A
IMIDACLOPRID	14.50	7	64.50	A
METHYLATED SOYBEAN OIL	1.27	1	33.00	A
NALED	157.32	1	18.00	A
ALPHA-(PARA-NONYLPHENYL)-OMEGA-HYDROXYPOLY (OXYETHYLENE)	2.61	4	39.70	A
ALPHA-(PARA-NONYLPHENYL)-OMEGA-HYDROXYPOLY (OXYETHYLENE), PHOSPHATE ESTER	1.79	3	9.00	A
POLYALKENE OXIDE MODIFIED HEPTAMETHYL TRISILOXANE	0.06	1	33.00	A
POLYOXYETHYLENE POLYOXYPROPYLENE	0.80	3	7.50	A
PYRACLOSTROBIN	1.08	3	7.20	A
SPINETORAM	1.18	21	107.00	A
SPINOSAD	2.48	6	46.00	A
Site Total	336.63	121		
CHIVE				
ACETAMIPRID	0.13	1	1.00	A
ALPHA-PINENE BETA-PINENE COPOLYMER	1.33	10	4.55	A
AZADIRACHTIN	1.86	24	97.70	A
AZOXYSTROBIN	16.60	20	89.00	A
BACILLUS THURINGIENSIS, SUBSP. KURSTAKI, STRAIN HD-1	0.05	1	1.00	A
BACILLUS THURINGIENSIS (BERLINER), SUBSP. KURSTAKI, STRAIN SA-11	3.45	9	46.00	A
CLARIFIED HYDROPHOBIC EXTRACT OF NEEM OIL	80.83	7	46.45	A
CYPRODINIL	6.52	7	25.50	A
ALPHA-(PARA-DODECYLPHENYL)-OMEGA-HYDROXYPOLY (OXYETHYLENE)	0.07	10	4.55	A
FLUDIOXONIL	4.34	7	25.50	A
IMIDACLOPRID	6.14	34	139.00	A
IRON PHOSPHATE	0.13	1	1.00	A
MEFENOXAM	2.51	1	5.00	A
MINERAL OIL	0.37	10	4.55	A
PIPERONYL BUTOXIDE	13.32	5	35.00	A
PIPERONYL BUTOXIDE, OTHER RELATED	3.33	5	35.00	A
POTASH SOAP	1,621.85	92	398.45	A
PYRETHRINS	9.89	98	408.45	A
ROTENONE	1.68	44	228.50	A
ROTENONE, OTHER RELATED	1.68	44	228.50	A
SPINETORAM	0.11	2	2.00	A
SPINOSAD	18.29	40	126.85	A
Site Total	1,794.47	347		

Commodity Chemical	Pounds Applied	Agricultural Applications	Amount Treated	Unit Type
CHRISTMAS TREE				
ALUMINUM PHOSPHIDE	19.09	15	67.00	A
ATRAZINE	32.23	2	14.00	A
ATRAZINE, OTHER RELATED	0.62	2	14.00	A
DIMETHOATE	53.35	6	132.00	A
DIMETHYLPOLYSILOXANE	0.02	3	65.00	A
DIPHACINONE	0.02	2	43.00	A
ESFENVALERATE	0.79	2	53.00	A
TAU-FLUVALINATE	3.07	6	56.00	A
GLYPHOSATE, ISOPROPYLAMINE SALT	216.74	49	321.71	A
GLYPHOSATE, POTASSIUM SALT	33.75	5	42.75	A
HEXAZINONE	2.00	1	1.00	A
HEXYTHIAZOX	3.38	3	40.00	A
ISOPROPYL ALCOHOL	0.50	3	65.00	A
MALATHION	0.08	1	1.50	A
ALPHA-(PARA-NONYLPHENYL)-OMEGA-HYDROXYPOLY (OXYETHYLENE)	8.02	4	85.00	A
ORYZALIN	45.50	4	17.84	A
OXYFLUORFEN	17.05	10	52.64	A
OXYTHIOQUINOX	0.18	1	1.00	A
PERMETHRIN	6.29	2	16.00	A
PETROLEUM DISTILLATES	9.01	1	20.00	A
PETROLEUM OIL, UNCLASSIFIED	381.58	5	29.00	A
POLYETHYLENE GLYCOL	3.15	3	65.00	A
SETHOXYDIM	1.93	2	14.00	A
SIMAZINE	18.79	6	16.20	A
TRICLOPYR, BUTOXYETHYL ESTER	4.16	2	24.00	A
Site Total	861.30	128		
CILANTRO				
ABAMECTIN	0.71	34	48.77	A
ALPHA-ALKYL (C9-C11)-OMEGA-HYDROXYPOLY (OXYETHYLENE)	81.95	63	598.20	A
AMMONIUM SULFATE	40.58	12	138.90	A
AZADIRACHTIN	3.09	55	123.37	A
AZOXYSTROBIN	84.16	82	458.43	A
BACILLUS THURINGIENSIS, SUBSP. AIZAWAI, STRAIN SD-1372, LEPIDOPTERAN ACTIVE TOXIN(S)	6.85	40	66.11	A
BACILLUS THURINGIENSIS (BERLINER), SUBSP. KURSTAKI, STRAIN SA-11	54.69	48	158.86	A
BENSULIDE	9,000.09	524	2,064.81	A
BENZOIC ACID	0.32	5	11.27	A
BIFENTHRIN	3.69	3	84.00	A
N,N-BIS-(2-OMEGA-HYDROXYPOLY(OXYETHYLENE)ETHYL) ALKYLAMINE, ALKYL DERIVED FROM TALLOW FATTY ACIDS	44.34	43	277.66	A
CITRIC ACID	14.37	11	137.40	A
CLARIFIED HYDROPHOBIC EXTRACT OF NEEM OIL	236.56	26	101.84	A
CLETHODIM	45.53	8	294.00	A
COCONUT DIETHANOLAMIDE	0.18	6	22.50	A
(S)-CYPERMETHRIN	26.29	146	660.25	A
DIETHYLENE GLYCOL	0.22	2	6.00	A
DIMETHYL ALKYL TERTIARY AMINES	0.35	5	11.27	A
DIMETHYLPOLYSILOXANE	8.71	53	155.80	A
DIPROPYLENE GLYCOL METHYL ETHER	0.06	1	2.00	A
DODECYLBENZENE SULFONIC ACID	0.77	6	22.50	A

Commodity Chemical	Pounds Applied	Agricultural Applications	Amount Treated	Unit Type
EDTA, TETRASODIUM SALT	0.05	6	22.50	A
ETHYLENE GLYCOL	14.74	4	60.43	A
FATTY ACIDS, MIXED	2.84	40	165.80	A
FATTY ACIDS, C16-C18 AND C18-UNSATURATED, METHYL ESTERS	165.52	43	277.66	A
GLYPHOSATE, ISOPROPYLAMINE SALT	259.07	11	103.90	A
GLYPHOSATE, POTASSIUM SALT	11.03	1	4.00	A
IMIDACLOPRID	127.58	314	1,418.89	A
ISOPROPYL ALCOHOL	4.84	55	209.48	A
KEROSENE	0.61	5	11.27	A
LECITHIN	66.74	41	167.80	A
MEFENOXAM	61.23	29	107.20	A
METHOXYFENOZIDE	19.60	67	106.85	A
METHYLATED SOYBEAN OIL	11.73	5	11.27	A
METHYL SILICONE RESINS	7.55	33	158.38	A
NAPROPAMIDE	30.00	1	20.00	A
4-NONYLPHENOL, FORMALDEHYDE RESIN, PROPOXYLATED	56.16	43	277.66	A
ALPHA-(PARA-NONYLPHENYL)-OMEGA-HYDROXYPOLY (OXYETHYLENE)	54.08	94	394.98	A
OIL OF JOJOBA	0.40	1	1.00	A
OLEIC ACID	50.42	6	328.00	A
ORCHEX 796 OIL	347.33	6	328.00	A
PETROLEUM DISTILLATES	24.03	1	16.00	A
PETROLEUM OIL, PARAFFIN BASED	124.07	6	233.20	A
PHOSPHORIC ACID	16.87	17	159.90	A
PIPERONYL BUTOXIDE	15.99	8	42.00	A
PIPERONYL BUTOXIDE, OTHER RELATED	4.00	8	42.00	A
POLYACRYLAMIDE, POLYETHYLENE GLYCOL MIXTURE	0.36	3	16.00	A
POLYACRYLIC POLYMER	0.15	1	33.00	A
POLYALKENE OXIDE MODIFIED HEPTAMETHYL TRISILOXANE	1.34	1	10.00	A
POLYBUTENES	29.56	43	277.66	A
POLYETHER MODIFIED POLYSILOXANE	1.51	2	10.20	A
POLYETHYLENE GLYCOL	11.75	39	115.50	A
POLYOXYETHYLENE SORBITOL, MIXED ETHER ESTER	93.39	4	213.00	A
POTASH SOAP	514.98	49	122.04	A
POTASSIUM BICARBONATE	64.16	9	26.08	A
POTASSIUM N-METHYLDITHIOCARBAMATE	26,169.52	145	240.69	A
PROPIONIC ACID	66.69	41	167.80	A
PROPYLENE GLYCOL	0.16	1	4.00	A
PYRETHRINS	9.34	90	262.06	A
QST 713 STRAIN OF DRIED BACILLUS SUBTILIS	0.10	2	1.75	A
REYNOUTRIA SACHALINENSIS	9.21	16	84.95	A
ROTENONE	0.74	22	97.20	A
ROTENONE, OTHER RELATED	0.74	22	97.20	A
SETHOXYDIM	85.44	17	324.00	A
SILICONE DEFOAMER	0.02	6	22.50	A
SODIUM XYLENE SULFONATE	0.24	6	22.50	A
SPINETORAM	12.74	106	234.40	A
SPINOSAD	17.81	54	162.45	A
TALL OIL	0.02	6	11.05	A
TALL OIL FATTY ACIDS	1.28	4	26.20	A
ALPHA-[PARA-(1,1,3,3-TETRAMETHYLBUTYL)PHENYL]-OMEGA-HYDROXYPOLY(OXYETHYLENE)	0.90	6	22.50	A
TETRAPOTASSIUM PYROPHOSPHATE	0.12	6	22.50	A
THIRAM	36.36		29,090.00	?
TRIETHANOLAMINE	0.30	6	22.50	A
TRIFLUMIZOLE	2.48	3	9.90	A

Commodity Chemical		Pounds Applied	Agricultural Applications	Amount Treated	Unit Type
Site Total		38,261.38	2,156		
CITRUS					
ABAMECTIN		5.72	19	312.00	A
ACETAMIPRID		5.82	13	55.10	A
ALPHA-ALKYLARYL-OMEGA-HYDROXYPOLY(OXYETHYLENE)		5.60	2	9.00	A
ALPHA-ALKYL (C9-C11)-OMEGA-HYDROXYPOLY (OXYETHYLENE)		3.21	4	31.00	A
ALPHA-PINENE BETA-PINENE COPOLYMER		27.43	7	43.00	A
ALPHA-ALKYL (C12-C15)-OMEGA-HYDROXYPOLY (OXYETHYLENE) SULFATE, SODIUM SALT		0.50	1	3.00	A
ALKYL (C8,C10) POLYGLYCOSIDE		0.10	3	0.90	A
ALLYLOXYPOLYETHYLENE GLYCOL ACETATE		0.71	1	25.00	A
ALUMINUM PHOSPHIDE		8.01	5	214.00	A
AMMONIUM NITRATE		0.05	3	0.90	A
AMMONIUM SULFATE		15.22	6	29.60	A
AZADIRACHTIN		0.01	4	3.60	A
		< 0.01	1	500.00	S
Total Pounds On This Chemical	0.01				
BACILLUS THURINGIENSIS, SUBSP. KURSTAKI, STRAIN ABTS-351, FERMENTATION SOLIDS AND SOLUBLES		6.48	3	12.00	A
BACILLUS THURINGIENSIS (BERLINER), SUBSP. KURSTAKI, STRAIN SA-11		0.20	1	1.50	A
BENTONITE		79.86	5	56.40	A
N,N-BIS-(2-OMEGA-HYDROXYPOLY(OXYETHYLENE)ETHYL) ALKYLAMINE, ALKYL DERIVED FROM TALLOW FATTY ACIDS		18.25	7	50.75	A
BROMACIL		38.80	3	75.50	A
BUPROFEZIN		8.84	2	6.25	A
CALCIUM HYDROXIDE		2,155.50	8	151.00	A
		26.22	2	95,000.00	U
Total Pounds On This Chemical	2,181.72				
CALCIUM HYPOCHLORITE		161.16		37,920.00	T
CARBARYL		0.59	1	1,613.00	S
		0.46	3	2,408.00	U
Total Pounds On This Chemical	1.05				
CARFENTRAZONE-ETHYL		121.29	5	62.00	A
CASEIN		5.96	5	56.40	A
CASTOR OIL ETHOXYLATE		0.03	4	1.20	A
CHLORPYRIFOS		1,441.12	25	405.70	A
		8.17	3	162,000.00	U
Total Pounds On This Chemical	1,449.29				
CITRIC ACID		6.04	4	41.70	A
CLARIFIED HYDROPHOBIC EXTRACT OF NEEM OIL		1.42	4	3.60	A
COCONUT DIETHANOLAMIDE		2.92	4	57.00	A
		0.32	6	189,000.00	U
Total Pounds On This Chemical	3.23				
COPPER		180.00	9	60.00	A
COPPER HYDROXIDE		845.32	15	152.40	A
COPPER OXIDE (OUS)		128.95	4	48.00	A
COPPER SULFATE (BASIC)		428.75	3	87.50	A
		27.88	2	95,000.00	U
Total Pounds On This Chemical	456.63				
CYFLUTHRIN		2.23	7	44.00	A
BETA-CYFLUTHRIN		2.09	7	36.00	A
		< 0.01	1	1,000.00	U

Commodity Chemical		Pounds Applied	Agricultural Applications	Amount Treated	Unit Type
Total Pounds On This Chemical	2.09				
2,4-D, DIMETHYLAMINE SALT		28.34	1	26.00	A
2,4-D, ISOPROPYL ESTER		44.63		76,862.80	T
		15.27		68,310.00	U
		14.94	11	167.13	A
		4.57		20,460.00	C
Total Pounds On This Chemical	79.41				
ALPHA-DECYL-OMEGA-HYDROXYPOLY(OXYETHYLENE) PHOSPHATE		71.17	3	80.00	A
DIFLUBENZURON		1.72	1	11.00	A
DIMETHOATE		35.87	1	18.00	A
DIMETHYLPOLYSILOXANE		53.41	18	167.51	A
DIPHACINONE		< 0.01	1	103.00	A
DIURON		154.29	13	131.55	A
DODECYLBENZENE SULFONIC ACID		2.88	3	54.00	A
		1.37	6	189,000.00	U
Total Pounds On This Chemical	4.25				
ALPHA-(PARA-DODECYLPHENYL)-OMEGA-HYDROXYPOLY (OXYETHYLENE)		1.48	7	43.00	A
EDTA, TETRASODIUM SALT		0.18	3	54.00	A
		0.08	6	189,000.00	U
Total Pounds On This Chemical	0.26				
EMULSIFIABLE METHYLATED VEGETABLE OIL		11.07	1	16.00	A
ETHYLENE GLYCOL MONOMETHYL ETHER		5.13	2	15.00	A
FATTY ACIDS, MIXED		0.11	2	4.00	A
FATTY ACIDS, C16-C18 AND C18-UNSATURATED, METHYL ESTERS		68.12	7	50.75	A
FENPROPATHRIN		0.04	8	31.31	A
FOSETYL-AL		28.48	5	114,000.00	U
		16.00		5.00	A
Total Pounds On This Chemical	44.48				
GIBBERELLINS		25.59		59,215.99	T
		5.54	1	106.50	A
		4.54		255,207.69	U
		4.51		253,710.20	C
Total Pounds On This Chemical	40.19				
GLYPHOSATE, ISOPROPYLAMINE SALT		1,636.91	104	1,017.85	A
		69.96	9	335,000.00	U
		0.31	1	1,000.00	S
Total Pounds On This Chemical	1,707.18				
GLYPHOSATE, POTASSIUM SALT		133.05	22	75.05	A
HYDROGEN PEROXIDE		516.82		493,905.07	T
2-(3-HYDROXYPROPYL)-HEPTA-METHYL TRISILOXANE, ETHOXYLATED, ACETATE		11.02	4	55.70	A
IMAZALIL		1,452.29		387,624.71	T
		380.35		5,376,233.20	U
		172.76		2,428,754.06	C
Total Pounds On This Chemical	2,005.40				
IMAZALIL SULFATE		672.18		49,165.38	T
		29.90		262,671.50	C
		22.51		197,710.00	U
Total Pounds On This Chemical	724.59				
IMIDACLOPRID		328.15	21	716.50	A
		40.03		110.80	K
		26.93	7	62,430.00	U
		5.82		16,100.00	C
		1.30	1	1,613.00	S

Commodity Chemical		Pounds Applied	Agricultural Applications	Amount Treated	Unit Type
Total Pounds On This Chemical	402.23				
ISOOCTYL PHTHALATE		5.20	2	15.00	A
ISOPROPYL ALCOHOL		9.08	24	226.16	A
		0.42	6	189,000.00	U
Total Pounds On This Chemical	9.50				
KAOLIN		6,531.25	5	94.00	A
LACTOSE		5.98	5	56.40	A
LAURIC ACID		0.45	1	3.00	A
MALATHION		67.91	13	86.39	A
		0.14	4	2.00	U
Total Pounds On This Chemical	68.05				
MEFENOXAM		0.50	1	0.30	A
METALDEHYDE		42.00	2	328.87	A
		4.00	1	100,000.00	U
Total Pounds On This Chemical	46.00				
METHOXYFENOZIDE		2.79	4	100,000.00	U
METHYLATED SOYBEAN OIL		13.64	3	80.00	A
METHYL SILICONE RESINS		7.31	5	37.00	A
MINERAL OIL		2,611.36	24	240.85	A
		151.66	5	153,440.00	U
Total Pounds On This Chemical	2,763.02				
MODIFIED PHTHALIC GLYCEROL ALKYD RESIN		91.75	7	245.70	A
MORPHOLINE		2.25	2	15.00	A
NONANOIC ACID		15.98	1	1.00	A
NONANOIC ACID, OTHER RELATED		0.84	1	1.00	A
4-NONYLPHENOL, FORMALDEHYDE RESIN, PROPOXYLATED		23.69	9	54.75	A
ALPHA-(PARA-NONYLPHENYL)-OMEGA-HYDROXYPOLY (OXYETHYLENE)		77.47	19	431.36	A
ALPHA-(PARA-NONYLPHENYL)-OMEGA-HYDROXYPOLY (OXYETHYLENE), BRANCHED		3.54	2	15.00	A
ALPHA-(PARA-NONYLPHENYL)-OMEGA-HYDROXYPOLY (OXYETHYLENE), PHOSPHATE ESTER		310.48	7	303.25	A
ALPHA-(PARA-NONYLPHENYL)-OMEGA-HYDROXYPOLY (OXYETHYLENE) SULFATE, AMMONIUM SALT		0.01	1	15.00	A
NORFLURAZON		54.63	3	40.50	A
ALPHA-OCTYLPHENYL-OMEGA-HYDROXYPOLY(OXYETHYLENE)		11.00	13	119.75	A
OLEIC ACID		7.30	3	15.30	A
OLEIC ACID, METHYL ESTER		6.34	2	19.31	A
ORYZALIN		272.66	15	81.80	A
OXYFLUORFEN		31.10	4	36.50	A
PARAQUAT DICHLORIDE		11.42	3	15.80	A
PENDIMETHALIN		360.57	9	98.25	A
PEROXYACETIC ACID		352.38		493,905.07	T
PETROLEUM DISTILLATES, REFINED		102.63	2	150,000.00	U
PETROLEUM OIL, PARAFFIN BASED		3.10	1	15.00	A
PETROLEUM OIL, UNCLASSIFIED		5,684.06	44	530.45	A
ORTHO-PHENYLPHENOL, SODIUM SALT		606.96		13,750.00	T
PHOSPHORIC ACID		14.18	20	218.45	A
		0.27	6	189,000.00	U
Total Pounds On This Chemical	14.45				
POLYACRYLIC POLYMER		0.06	1	15.00	A
POLYALKENE OXIDE MODIFIED HEPTAMETHYL TRISILOXANE		3.06	3	160,000.00	U
		0.68	3	80.00	A
Total Pounds On This Chemical	3.75				
POLYBUTENES		12.16	7	50.75	A
POLYETHER MODIFIED POLYSILOXANE		0.60	1	16.00	A
POLYETHYLENE GLYCOL		3.74	3	19.61	A

Commodity Chemical		Pounds Applied	Agricultural Applications	Amount Treated	Unit Type
POLYETHYLENE GLYCOL DIACETATE		0.06	1	25.00	A
POLYMERIZED PINENE		171.12	21	145.00	A
POLYOXYETHYLENE SORBITAN MIXED FATTY ACID ESTERS		0.48	1	15.00	A
POLYOXYETHYLENE SORBITAN TRIOLEATE		64.05	3	80.00	A
POLYOXYETHYLENE SOYBEAN OIL FATTY ACID ESTER		0.26	4	1.20	A
PROPYLENE GLYCOL		6.31	4	15.00	A
PYRETHRINS		0.54	1	10.00	A
		< 0.01	2	1,000.00	S
Total Pounds On This Chemical	0.54				
PYRIMETHANIL		48.37		19,333.17	T
PYRIPROXYFEN		8.89	9	83.06	A
RIMSULFURON		0.88	5	13.00	A
SESAME OIL		1.90	4	3.60	A
SETHOXYDIM		5.96	1	17.00	A
SILICONE DEFOAMER		0.08	3	54.00	A
		0.04	6	189,000.00	U
Total Pounds On This Chemical	0.11				
SIMAZINE		177.68	11	84.45	A
SODIUM DIISOOCTYLSULFOSUCCINATE		0.69	2	15.00	A
SODIUM HYPOCHLORITE		6,518.14		834,656.00	T
		3,405.04		16,453,040.00	U
		1,588.11		2,096,080.00	C
Total Pounds On This Chemical	11,511.29				
SODIUM XYLENE SULFONATE		0.89	3	54.00	A
		0.42	6	189,000.00	U
Total Pounds On This Chemical	1.31				
SORBITAN FATTY ACID ESTERS		0.10	1	15.00	A
SORBITAN TRIOLEATE		35.59	3	80.00	A
SPINETORAM		6.93	6	87.00	A
SPINOSAD		25.71	18	227.00	A
SPIROTETRAMAT		0.65	13	47.95	A
SULFUR		86.40	1	18.00	A
TALL OIL		0.35	5	13.70	A
TALL OIL FATTY ACIDS		7.81	4	82.31	A
ALPHA-[PARA-(1,1,3,3-TETRAMETHYLBUTYL)PHENYL]-OMEGA-HYDROXYPOLY(OXYETHYLENE)		3.73	4	54.30	A
		1.61	6	189,000.00	U
Total Pounds On This Chemical	5.33				
TETRAPOTASSIUM PYROPHOSPHATE		0.44	3	54.00	A
		0.21	6	189,000.00	U
Total Pounds On This Chemical	0.65				
THIABENDAZOLE		1,572.92		220,807.82	T
		661.28		1,311,531.20	U
		184.91		439,667.35	C
Total Pounds On This Chemical	2,419.12				
TRIETHANOLAMINE		1.13	3	54.00	A
		0.54	6	189,000.00	U
Total Pounds On This Chemical	1.67				
ALPHA-UNDECYL-OMEGA-HYDROXYPOLY(OXYETHYLENE)		1.90	2	18.31	A
Site Total		43,981.61	681		
CLOVER					
ALPHA-ALKYL (C9-C11)-OMEGA-HYDROXYPOLY (OXYETHYLENE)		26.87	9	373.99	A
ALKYL (C8,C10) POLYGLYCOSIDE		49.64	2	93.00	A
AMMONIUM NITRATE		27.11	11	466.99	A

Commodity Chemical	Pounds Applied	Agricultural Applications	Amount Treated	Unit Type
AMMONIUM SULFATE	133.09	11	466.99	A
2,4-D, DIMETHYLAMINE SALT	79.58	4	73.00	A
DIMETHYLPOLYSILOXANE	0.46	4	186.00	A
GLYPHOSATE, ISOPROPYLAMINE SALT	27.11	18	54.00	A
IMAZAMOX, AMMONIUM SALT	4.69	2	93.00	A
IMAZETHAPYR, AMMONIUM SALT	5.56	2	56.00	A
ISOPROPYL ALCOHOL	2.16	2	93.00	A
ALPHA-(PARA-NONYLPHENYL)-OMEGA-HYDROXYPOLY (OXYETHYLENE)	25.03	2	93.00	A
OLEIC ACID, METHYL ESTER	511.67	9	373.99	A
OXYFLUORFEN	79.26	7	317.99	A
PARAQUAT DICHLORIDE	58.40	1	76.00	A
POLYETHYLENE GLYCOL	13.65	2	93.00	A
SETHOXYDIM	5.26	1	15.00	A
Site Total	1,049.55	57		
COLE CROP				
BACILLUS THURINGIENSIS (BERLINER), SUBSP. KURSTAKI STRAIN SA-12	1.70	1	1.48	A
CHLORTHAL-DIMETHYL	20.41	3	9.00	A
CLARIFIED HYDROPHOBIC EXTRACT OF NEEM OIL	1.41	4	3.04	A
BETA-CYFLUTHRIN	0.09	4	3.04	A
FATTY ACIDS, MIXED	< 0.01	4	3.04	A
IMIDACLOPRID	0.12	3	4.03	A
LECITHIN	0.15	4	3.04	A
ALPHA-(PARA-NONYLPHENYL)-OMEGA-HYDROXYPOLY (OXYETHYLENE)	0.04	4	3.04	A
PROPIONIC ACID	0.15	4	3.04	A
PYRAFLUFEN-ETHYL	0.09	2	27.50	A
SPINETORAM	0.14	4	3.04	A
Site Total	24.30	25		
COLLARD				
ACETAMIPRID	22.07	71	513.37	A
ALPHA-ALKYL (C9-C11)-OMEGA-HYDROXYPOLY (OXYETHYLENE)	10.36	20	112.36	A
ALPHA-PINENE BETA-PINENE COPOLYMER	5.43	8	24.69	A
ALPHA-ALKYL (C12-C14)-OMEGA-HYDROXYPOLY (OXYETHYLENE)	371.54	121	1,060.55	A
AZADIRACHTIN	9.40	133	338.36	A
AZOXYSTROBIN	11.33	25	88.94	A
BACILLUS PUMILUS, STRAIN QST 2808	5.46	33	50.74	A
BACILLUS THURINGIENSIS (BERLINER), SUBSP. AIZAWAI, SEROTYPE H-7	7.37	8	58.00	A
BACILLUS THURINGIENSIS, SUBSP. AIZAWAI, STRAIN ABTS-1857	100.36	52	128.21	A
BACILLUS THURINGIENSIS, SUBSP. AIZAWAI, STRAIN SD-1372, LEPIDOPTERAN ACTIVE TOXIN(S)	1.51	9	12.54	A
BACILLUS THURINGIENSIS, SUBSP. KURSTAKI, STRAIN ABTS-351, FERMENTATION SOLIDS AND SOLUBLES	18.72	4	26.10	A
BACILLUS THURINGIENSIS (BERLINER), SUBSP. KURSTAKI, STRAIN SA-11	52.47	60	425.91	A
BENSULIDE	1,835.76	87	264.23	A
BENZOIC ACID	0.07	12	12.64	A
BOSCALID	21.87	8	76.67	A
BUTYL ALCOHOL	0.21	1	15.00	A

Commodity Chemical	Pounds Applied	Agricultural Applications	Amount Treated	Unit Type
CALCIUM CHLORIDE	0.24	1	15.00	A
CHENOPODIUM AMBROSIODES NEAR AMBROSIODES	220.86	179	264.31	A
CHLORANTRANILIPROLE	27.36	163	500.01	A
CHLORPYRIFOS	104.43	14	130.69	A
CHLORTHAL-DIMETHYL	280.58	38	79.82	A
CITRIC ACID	0.65	1	15.00	A
CLARIFIED HYDROPHOBIC EXTRACT OF NEEM OIL	883.24	78	241.82	A
COPPER HYDROXIDE	109.44	23	55.92	A
COPPER OXYCHLORIDE	103.00	20	36.94	A
CYFLUTHRIN	3.40	13	72.07	A
BETA-CYFLUTHRIN	6.42	45	263.38	A
CYPERMETHRIN	0.79	3	18.00	A
(S)-CYPERMETHRIN	10.76	49	280.11	A
CYROMAZINE	0.95	4	7.62	A
DIAZINON	18.36	7	14.00	A
DIMETHOMORPH	6.54	80	279.10	A
DIMETHYL ALKYL TERTIARY AMINES	0.08	12	12.64	A
DIMETHYLPOLYSILOXANE	1.09	15	131.11	A
ALPHA-(PARA-DODECYLPHENYL)-OMEGA-HYDROXYPOLY (OXYETHYLENE)	18.54	16	100.87	A
EMAMECTIN BENZOATE	5.64	106	482.24	A
EMULSIFIABLE METHYLATED VEGETABLE OIL	5.59	12	8.89	A
ESFENVALERATE	5.92	13	124.19	A
FATTY ACIDS, MIXED	0.08	18	24.64	A
FATTY ACIDS DERIVED FROM TALLOW	148.62	121	1,060.55	A
FENAMIDONE	72.40	31	300.47	A
FLONICAMID	10.07	11	123.46	A
FLUBENDIAMIDE	4.24	84	142.43	A
FOSETYL-AL	730.02	101	182.86	A
GLYPHOSATE, ISOPROPYLAMINE SALT	25.74	4	16.47	A
HYDROGEN PEROXIDE	17.30	2	4.68	A
HYDROTREATED PARAFFINIC SOLVENT	3.74	8	117.88	A
2-(3-HYDROXYPROPYL)-HEPTA-METHYL TRISILOXANE, ETHOXYLATED, ACETATE	3.26	2	30.00	A
IMIDACLOPRID	98.76	263	660.49	A
INDOXACARB	39.91	170	620.99	A
ISOPROPYL ALCOHOL	7.00	387	741.54	A
KEROSENE	0.14	12	12.64	A
LECITHIN	1.76	18	24.64	A
MALATHION	831.66	56	433.51	A
MANDIPROPAMID	106.44	330	832.30	A
MEFENOXAM	39.92	37	318.68	A
METHOMYL	14.05	4	28.72	A
METHOXYFENOZIDE	8.16	22	46.39	A
METHYLATED SOYBEAN OIL	68.83	23	104.85	A
METHYL SILICONE RESINS	0.25	3	4.55	A
MINERAL OIL	21.88	9	77.69	A
NALED	25.46	5	22.95	A
4-NONYLPHENOL, FORMALDEHYDE RESIN, PROPOXYLATED	11.23	8	117.88	A
ALPHA-(PARA-NONYLPHENYL)-OMEGA-HYDROXYPOLY (OXYETHYLENE)	456.65	551	2,291.82	A
ALPHA-(PARA-NONYLPHENYL)-OMEGA-HYDROXYPOLY (OXYETHYLENE), PHOSPHATE ESTER	2.80	2	12.01	A
OIL OF JOJOBA	1.46	3	6.00	A
OLEIC ACID, METHYL ESTER	9.79	2	30.00	A
PETROLEUM OIL, PARAFFIN BASED	91.67	4	187.00	A
PHOSPHORIC ACID	0.33	12	8.89	A

Commodity Chemical		Pounds Applied	Agricultural Applications	Amount Treated	Unit Type
POLYACRYLAMIDE, POLYETHYLENE GLYCOL MIXTURE		0.16	2	7.00	A
POLYALKENE OXIDE MODIFIED HEPTAMETHYL TRISILOXANE		7.64	20	122.31	A
POLYETHER MODIFIED POLYSILOXANE		0.30	12	8.89	A
POLYETHYLENE GLYCOL		20.06	11	111.61	A
POLYETHYLENE GLYCOL MONO(3-(TETRAMETHYL-1-(TRIMETHYLSILOXY)DISILOXANYL)PROPYL)ETHER		4.08	4	39.21	A
POLY-I-PARA-MENTHENE		6.91	17	31.64	A
POTASH SOAP		2,377.50	62	443.35	A
POTASSIUM N-METHYLDITHIOCARBAMATE		20,625.95	102	185.05	A
POTASSIUM PHOSPHITE		1,536.32	35	328.82	A
PROPIONIC ACID		1.76	18	24.64	A
PYMETROZINE		17.98	138	221.63	A
PYRACLOSTROBIN		124.80	277	653.49	A
PYRETHRINS		8.50	48	181.88	A
QST 713 STRAIN OF DRIED BACILLUS SUBTILIS		23.50	13	92.13	A
QUILLAJA		2.11	1	1.00	S
		0.25	1	1.00	A
Total Pounds On This Chemical	2.35				
REYNOUTRIA SACHALINENSIS		4.21	10	17.21	A
ROTENONE		0.05	1	5.10	A
ROTENONE, OTHER RELATED		0.05	1	5.10	A
SOYBEAN OIL		14.25	1	8.00	A
SPINETORAM		23.82	141	408.08	A
SPINOSAD		35.09	48	347.77	A
STREPTOMYCES LYDICUS WYEC 108		< 0.01	1	0.60	A
SULFUR		1,197.39	55	360.66	A
TALL OIL		2.73	384	747.81	A
TALL OIL FATTY ACIDS		13.21	5	240.00	A
THIAMETHOXAM		1.08	11	13.01	A
THIRAM		44.59		16,364.40	P
TRIFLUMIZOLE		37.08	20	194.75	A
ALPHA-UNDECYL-OMEGA-HYDROXYPOLY(OXYETHYLENE)		0.61	12	8.89	A
YUCCA SCHIDIGERA		1.21	2	4.68	A
Site Total		33,274.63	4,035		
COMMODITY FUMIGATION					
ACEPHATE		0.75			
ACETAMIPRID		12.40			
ALUMINUM PHOSPHIDE		16,078.43			
		226.18	12	144.00	A
		6.26	7	47,538.00	C
		0.13	1	1,000.00	S
Total Pounds On This Chemical	16,311.01				
AZOXYSTROBIN		418.86			
N6-BENZYL ADENINE		11.11			
BOSCALID		41.08			
BRODIFACOUM		< 0.01			
BROMADIOLONE		< 0.01			
CALCIUM HYPOCHLORITE		63.92			
CAPTAN		72.46			
CAPTAN, OTHER RELATED		1.65			
CARFENTRAZONE-ETHYL		0.07			
CHLORONEB		2.30			
CHLOROPICRIN		1,956.34			
CHLORPYRIFOS		250.25			
COPPER HYDROXIDE		727.29			

Commodity Chemical		Pounds Applied	Agricultural Applications	Amount Treated	Unit Type
CYFLUTHRIN		0.05			
BETA-CYFLUTHRIN		0.11			
2,4-D, 2-ETHYLHEXYL ESTER		1.38			
2,4-D, ISOPROPYL ESTER		16.85			
DDVP		170.19			
DDVP, OTHER RELATED		6.20			
DELTAMETHRIN		0.04			
DICAMBA		0.09			
DIFETHIALONE		0.02			
DIKEGULAC SODIUM		0.42			
DIQUAT DIBROMIDE		0.05			
DIURON		19.99			
ESFENVALERATE		6.03			
FLUAZIFOP-P-BUTYL		0.50			
FLUDIOXONIL		103.31			
GIBBERELLINS		67.47			
GLYPHOSATE, ISOPROPYLAMINE SALT		49.06			
GLYPHOSATE, MONOAMMONIUM SALT		42.77			
GLYPHOSATE, POTASSIUM SALT		0.26			
HYDROGEN PEROXIDE		31,349.15			
IMAZALIL		1,173.27			
IMAZALIL SULFATE		351.85			
IMAZAPYR, ISOPROPYLAMINE SALT		61.86			
ISOXABEN		0.18			
MAGNESIUM PHOSPHIDE		3,076.70			
		0.31	1	3,450.00	U
Total Pounds On This Chemical	3,077.00				
MALATHION		118.56			
MANCOZEB		180.54			
MECOPROP-P		0.35			
MEFENOXAM		1,247.04			
MEFENOXAM, OTHER RELATED		7.00			
MEFLUIDIDE, DIETHANOLAMINE SALT		2.59			
METALDEHYDE		1.20			
S-METHOPRENE		0.72			
METHYL BROMIDE		110,582.75			
N-OCTYL BICYCLOHEPTENE DICARBOXIMIDE		10.00			
OXYFLUORFEN		6.40			
PEROXYACETIC ACID		21,374.42			
ORTHO-PHENYLPHENOL, SODIUM SALT		121.39			
PHOSPHINE		2,896.38			
		36.24	5	175.00	A
Total Pounds On This Chemical	2,932.62				
PIPERONYL BUTOXIDE		47.92			
PIPERONYL BUTOXIDE, OTHER RELATED		11.44			
POLYETHYLENE GLYCOL MONO(3-(TETRAMETHYL-1-(TRIMETHYLSILOXY)DISILOXANYL)PROPYL)ETHER		292.18			
PRALLETHRIN		1.08			
PROPYLENE OXIDE		70,779.84			
PYRACLOSTROBIN		20.86			
PYRETHRINS		12.24			
PYRIPROXYFEN		0.43			
SODIUM CYANIDE		2,501.94			
SODIUM HYPOCHLORITE		2,645.44			
SULFUR DIOXIDE		43,886.97			
SULFURYL FLUORIDE		79,088.60			
THIABENDAZOLE		1,431.31			

Commodity Chemical		Pounds Applied	Agricultural Applications	Amount Treated	Unit Type
THIAMETHOXAM		4,069.20			
THIRAM		490.55			
TRIFLURALIN		0.70			
ZINC PHOSPHIDE		0.02			
Site Total		398,233.90	26		
CORN (FORAGE - FODDER)					
ABAMECTIN		2.10	2	198.00	A
ACRYLAMIDE/SODIUM ACRYLATE COPOLYMER		12.42	14	1,020.50	A
ALCOHOLS, C4-C12, NORMAL		1.61	1	28.00	A
ALPHA-ALKYLARYL-OMEGA-HYDROXYPOLY(OXYETHYLENE)		10,092.72	1,223	55,087.68	A
ALPHA-ALKYLARYL-OMEGA-HYDROXYPOLY(OXYETHYLENE) PHOSPHATE		0.34	1	16.00	A
ALPHA-ALKYL (C9-C11)-OMEGA-HYDROXYPOLY (OXYETHYLENE)		2,656.87	875	46,440.56	A
ALPHA-ALKYL (C9-C16)-OMEGA-HYDROXYPOLY (OXYETHYLENE)		831.38	175	5,151.57	A
ALPHA-ALKYL (C9-C18)-OMEGA-HYDROXYPOLY (OXYETHYLENE)		316.05	35	1,846.03	A
ALPHA-ALKYL (C10-C14)-OMEGA-HYDROXYPOLY (OXYETHYLENE)		16.49	6	294.46	A
ALPHA-ALKYL (SECONDARY C12-C14)-OMEGA-HYDROXYPOLY (OXYETHYLENE)		0.85	1	20.00	A
ALPHA-ALKYL (C12-C16)-OMEGA-HYDROXYPOLY (OXYETHYLENE)		2.05	6	294.46	A
ALPHA-PINENE BETA-PINENE COPOLYMER		192.98	16	854.00	A
ALPHA-ALKYL (C12-C14)-OMEGA-HYDROXYPOLY (OXYETHYLENE)		865.30	200	10,672.41	A
ALPHA-ALKYLPHENYL-OMEGA-HYDROXYPOLY(OXYETHYLENE)		2.79	1	38.00	A
ALKYL (C9-C11) OLIGOMERIC D-GLUCOPYRANOSIDE		12.64	5	249.00	A
ALKYL (C8,C10) POLYGLYCOSIDE		4,406.06	499	35,104.65	A
ALLYLOXYPOLYETHYLENE GLYCOL ACETATE		9.19	9	357.00	A
ALUMINUM PHOSPHIDE		63.25		3,030.00	T
		7.49	2	443.00	A
Total Pounds On This Chemical	70.74				
AMMONIUM NITRATE		2,433.45	1,044	65,404.95	A
AMMONIUM PROPIONATE		329.69	75	4,179.63	A
AMMONIUM SULFATE		29,512.19	2,390	139,525.30	A
ATRAZINE		5,519.39	21	3,350.20	A
ATRAZINE, OTHER RELATED		113.20	21	3,350.20	A
AZOXYSTROBIN		19.18	3	214.00	A
BACILLUS THURINGIENSIS (BERLINER), SUBSP. AIZAWAI, SEROTYPE H-7		2.58	2	50.00	A
BACILLUS THURINGIENSIS (BERLINER), SUBSP. KURSTAKI, STRAIN EG 2348		10.05	1	37.00	A
BACILLUS THURINGIENSIS (BERLINER), SUBSP. KURSTAKI, STRAIN SA-11		43.35	3	34.00	A
BENZOIC ACID		126.45	283	15,705.12	A
BIFENTHRIN		9,347.85	875	36,237.02	A
N,N-BIS-(2-OMEGA-HYDROXYPOLY(OXYETHYLENE)ETHYL) ALKYLAMINE, ALKYL DERIVED FROM TALLOW FATTY ACIDS		1,246.10	299	14,730.30	A
BROMOXYNIL HEPTANOATE		244.72	18	1,041.89	A
BROMOXYNIL OCTANOATE		272.85	20	1,111.89	A
2-BUTOXYETHANOL		0.14	1	16.00	A
BUTYL ALCOHOL		841.96	637	29,656.67	A

Commodity Chemical	Pounds Applied	Agricultural Applications	Amount Treated	Unit Type
BUTYLATE	298.90	1	60.00	A
ALPHA-(PARA-TERT-BUTYLPHENYL)-OMEGA-HYDROXYPOLY (OXYETHYLENE) PHOSPHATE	85.90	91	3,239.70	A
CALCIUM CHLORIDE	129.69	154	7,236.06	A
CARBARYL	1,956.24	68	2,712.58	A
CARFENTRAZONE-ETHYL	703.24	825	42,134.30	A
CASTOR OIL ETHOXYLATE	176.67	93	4,130.28	A
CHLORPYRIFOS	23,552.24	642	31,719.36	A
CITRIC ACID	3,460.51	1,400	70,766.64	A
CLETHODIM	69.41	12	638.40	A
COCONUT DIETHANOLAMIDE	12.28	73	2,999.30	A
COCONUT IMIDAZOLINE SODIUM CARBOXYLATE	3.98	45	2,800.35	A
CORN SYRUP	84.54		170.00	A
COTTONSEED OIL	7,412.26	168	7,154.77	A
BETA-CYFLUTHRIN	19.50	9	898.00	A
(S)-CYPERMETHRIN	22.62	15	686.00	A
2,4-D	153.72	6	158.00	A
2,4-D, DIMETHYLAMINE SALT	4,850.83	179	11,526.88	A
ALPHA-DECYL-OMEGA-HYDROXYPOLY(OXYETHYLENE) PHOSPHATE	1.20	5	160.70	A
DELTAMETHRIN	20.43	23	843.00	A
DERIVATED NATURAL POLYMERS	20.45	136	7,846.69	A
DIAZINON	36.71	1	74.00	A
DICAMBA, DIMETHYLAMINE SALT	3,145.62	329	12,136.77	A
DICAMBA, SODIUM SALT	5,520.57	714	32,903.35	A
DIETHYLENE GLYCOL	2,707.26	704	29,397.73	A
DIETHYLENE GLYCOL MONOETHYL ETHER	0.10	1	15.00	A
DIFLUFENZOPYR, SODIUM SALT	545.55	266	13,436.51	A
DIGLYCOLAMINE SALT OF 3,6-DICHLORO-O-ANISIC ACID	12,186.12	642	34,666.89	A
DIMETHENAMID-P	8.75	2	97.30	A
DIMETHOATE	15,116.99	716	31,460.23	A
DIMETHYL ALKYL TERTIARY AMINES	137.70	283	15,705.12	A
DIMETHYL DICOCOALKYL AMMONIUM SALT WITH NAPHTHALENESULFONIC ACID, FORMALDEHYDE CONDENSATE	38.25	11	429.00	A
DIMETHYLPOLYSILOXANE	427.68	3,903	190,750.93	A
ALPHA-(ORTHO,PARA-DINONYLPHENYL)-OMEGA-HYDROXYPOLYOXY(ETHYLENE) PHOSPHATE	50.99	23	979.00	A
DIOCTYL PHTHALATE	46.84	9	660.30	A
DIPHACINONE	< 0.01	4	249.90	A
DODECYLBENZENE SULFONIC ACID	53.21	73	2,999.30	A
ALPHA-(PARA-DODECYLPHENYL)-OMEGA-HYDROXYPOLY (OXYETHYLENE)	10.29	16	854.00	A
EDTA, SODIUM SALT	0.25	10	761.00	A
EDTA, TETRASODIUM SALT	3.27	73	2,999.30	A
EMULSIFIABLE METHYLATED VEGETABLE OIL	772.00	35	2,598.70	A
EPTC	196.89	1	50.00	A
ESFENVALERATE	111.34	70	2,485.00	A
ETHALFLURALIN	49.36	2	84.00	A
ETHYLENE GLYCOL	1,066.36	79	4,571.35	A
FATTY ACIDS, METHYL ESTERS	21.33	3	390.00	A
FATTY ACIDS, MIXED	1,079.38	704	28,126.78	A
FATTY ACIDS, C16-C18 AND C18-UNSATURATED, METHYL ESTERS	3,482.96	271	13,268.90	A
FATTY ACIDS DERIVED FROM TALLOW	346.14	200	10,672.41	A
FENHEXAMID	5.41	1	10.81	A
FERROUS SULFATE	20.71	45	2,800.35	A

Commodity Chemical	Pounds Applied	Agricultural Applications	Amount Treated	Unit Type
FLUBENDIAMIDE	53.07	15	769.00	A
FLUMIOXAZIN	313.00	74	3,438.70	A
FORAMSULFURON	124.33	129	3,976.80	A
GAMMA-CYHALOTHRIN	8.73	9	585.50	A
GLUFOSINATE-AMMONIUM	217.85	14	708.00	A
GLYCEROL	440.93	141	5,853.38	A
GLYPHOSATE	15,279.28	328	16,349.80	A
GLYPHOSATE, DIAMMONIUM SALT	118.03	5	254.00	A
GLYPHOSATE, ISOPROPYLAMINE SALT	315,307.92	5,240	270,543.68	A
GLYPHOSATE, POTASSIUM SALT	44,758.78	654	34,790.48	A
GLYPHOSATE-TRIMESIUM	75.30	2	75.60	A
HALOSULFURON-METHYL	1,027.35	484	21,115.04	A
HEPTAMETHYLTRISILOXANE ETHOXYLATED	52.78	19	925.00	A
HEPTAMETHYLTRISILOXANE-1,3-PROPANEDIOL ETHER, ETHOXYLATED PROPOXYLATED	25.68	113	4,816.22	A
HEXYTHIAZOX	6,660.00	1,042	56,010.55	A
HYDROTREATED PARAFFINIC SOLVENT	6,541.35	105	5,026.00	A
2-(3-HYDROXYPROPYL)-HEPTA-METHYL TRISILOXANE, ETHOXYLATED, ACETATE	205.05	73	3,793.24	A
IMAZETHAPYR, AMMONIUM SALT	1.98	1	18.00	A
ISOPARAFFINIC HYDROCARBONS	60.83	2	92.40	A
ISOPROPYL ALCOHOL	2,873.50	2,762	127,651.96	A
ISOPROPYLAMINE DODECYLBENZENE SULFONATE	22.06	181	10,919.80	A
KEROSENE	244.87	283	15,705.12	A
LAMBDA-CYHALOTHRIN	363.32	172	9,348.19	A
LECITHIN	1,146.52	236	6,804.87	A
LIMONENE	2.82	1	16.00	A
MALATHION	400.25	10	431.00	A
MANGANESE SULFATE	28.72	46	2,805.35	A
MCPA, DIMETHYLAMINE SALT	345.99	7	625.00	A
METHOMYL	2,673.27	208	6,989.43	A
METHOXYFENOZIDE	487.71	87	4,049.54	A
METHYLATED SILICA	2.13		170.00	A
METHYLATED SOYBEAN OIL	14,029.66	601	33,961.98	A
METHYL CELLULOSE	46.19	9	660.30	A
METHYL SILICONE RESINS	120.21	34	2,906.00	A
METOLACHLOR	7,400.69	76	4,075.29	A
S-METOLACHLOR	17,259.87	227	10,893.47	A
METRIBUZIN	6.57	2	70.00	A
MINERAL OIL	1,198.19	64	2,423.40	A
MODIFIED PHTHALIC GLYCEROL ALKYD RESIN	51.79	15	941.10	A
MORPHOLINE	20.26	9	660.30	A
NICOSULFURON	286.36	213	10,633.72	A
4-NONYLPHENOL, FORMALDEHYDE RESIN, PROPOXYLATED	1,508.18	487	22,757.73	A
ALPHA-(PARA-NONYLPHENYL)-OMEGA-HYDROXYPOLY (OXYETHYLENE)	32,504.58	4,427	205,487.85	A
ALPHA-(PARA-NONYLPHENYL)-OMEGA-HYDROXYPOLY (OXYETHYLENE), BRANCHED	636.43	105	4,786.50	A
ALPHA-(PARA-NONYLPHENYL)-OMEGA-HYDROXYPOLY (OXYETHYLENE), PHOSPHATE ESTER	703.76	101	5,456.53	A
ALPHA-(PARA-NONYLPHENYL)-OMEGA-HYDROXYPOLY (OXYETHYLENE) SULFATE, AMMONIUM SALT	1.31	12	522.44	A
ALPHA-OCTYLPHENYL-OMEGA-HYDROXYPOLY(OXYETHYLENE)	128.38	60	2,915.00	A
OLEIC ACID	141.05	121	5,317.25	A
OLEIC ACID, METHYL ESTER	5,978.37	283	10,651.30	A
ORCHEX 796 OIL	55.91	4	117.40	A
ORGANO/MODIFIED POLYSILOXANE	0.34	5	249.00	A

Commodity Chemical	Pounds Applied	Agricultural Applications	Amount Treated	Unit Type
ORGANOSILICONE, POLY OXYALKYLENE ETHER COPOLYMER	0.96	1	51.00	A
OXYDEMETON-METHYL	11.00	1	22.00	A
OXYFLUORFEN	906.13	115	6,391.95	A
PARAQUAT DICHLORIDE	5,040.13	94	5,534.32	A
PENDIMETHALIN	8,166.67	109	6,451.37	A
PERMETHRIN	3,989.22	493	26,974.15	A
PETROLEUM DISTILLATES	679.31	12	740.00	A
PETROLEUM DISTILLATES, ALIPHATIC	261.49	22	1,579.50	A
PETROLEUM NAPHTHENIC OILS	8.69	14	1,020.50	A
PETROLEUM OIL, PARAFFIN BASED	4,404.05	206	12,424.24	A
PETROLEUM OIL, UNCLASSIFIED	91.85	1	77.00	A
PHORATE	99.19	3	80.10	A
PHOSPHORIC ACID	3,681.69	1,772	86,436.70	A
POLYACRYLAMIDE, POLYETHYLENE GLYCOL MIXTURE	75.51	187	11,240.48	A
POLYACRYLAMIDE POLYMER	146.79	374	17,591.65	A
POLYACRYLIC POLYMER	50.76	270	15,576.10	A
POLYALKENE OXIDE MODIFIED HEPTAMETHYL TRISILOXANE	89.98	164	9,250.50	A
POLYALKYLENEOXIDE MODIFIED POLYDIMETHYL-SILOXANE	99.33	15	1,183.00	A
POLYBUTENES	621.96	271	13,268.90	A
POLYETHER MODIFIED POLYSILOXANE	24.68	22	1,637.70	A
POLYETHYLENE GLYCOL	7,761.97	1,374	63,625.02	A
POLYETHYLENE GLYCOL DIACETATE	0.84	9	357.00	A
POLYETHYLENE GLYCOL MONO(3-(TETRAMETHYL-1-(TRIMETHYLSILOXY)DISILOXANYL)PROPYL)ETHER	302.15	8	949.50	A
POLYETHYLENE GLYCOL OLEATE	88.59	11	429.00	A
POLY-I-PARA-MENTHENE	82.07	5	186.00	A
POLYMERIZED PINENE	60.12	1	250.00	A
POLYOXYETHYLENE DIOLEATE	0.02	1	51.00	A
POLYOXYETHYLENE POLYOXYPROPYLENE	920.24	194	8,613.13	A
POLY(OXYETHYLENE) POLY(OXYPROPYLENE) GLYCOL MONOALLYL ETHER	20.38	13	519.00	A
POLYOXYETHYLENE SORBITOL, MIXED ETHER ESTER	684.08	8	547.00	A
POLYOXYETHYLENE SORBITAN MIXED FATTY ACID ESTERS	41.94	12	522.44	A
POLYOXYETHYLENE SORBITAN MONOOLEATE	87.68	180	10,903.80	A
POLYOXYETHYLENE SORBITAN TRIOLEATE	577.96	185	11,064.50	A
POLYOXYETHYLENE SOYBEAN OIL FATTY ACID ESTER	1,325.02	93	4,130.28	A
POLYSACCHARIDE POLYMER	1.39	23	1,409.00	A
POLYSILOXANE	235.88	181	9,478.89	A
POTASSIUM CARBONATE	4.57	1	17.00	A
POTASSIUM HYDROXIDE	46.92	232	8,220.16	A
POTASSIUM NITRATE	240.13	187	6,587.96	A
PROPARGITE	160,572.85	1,619	72,754.95	A
PROPICONAZOLE	34.90	7	385.00	A
PROPIONIC ACID	330.73	86	2,877.30	A
PROPYLENE GLYCOL	2,362.23	451	22,727.17	A
PROPYLENE GLYCOL, METHYL ETHER	4.64	8	451.00	A
PYRAFLUFEN-ETHYL	6.67	61	3,274.07	A
RIMSULFURON	86.80	175	7,991.12	A
SETHOXYDIM	51.01	3	208.00	A
SILICONE	3.25	4	177.00	A
SILICONE DEFOAMER	1.39	73	2,999.30	A
SODIUM CHLORATE	2,725.00	6	486.70	A
SODIUM DIISOOCTYLSULFOSUCCINATE	6.18	9	660.30	A
SODIUM DIOCTYLSULFOSUCCINATE	126.38	94	3,898.67	A
SODIUM DODECYLBENZENE SULFONATE	0.39	7	200.00	A
SODIUM HYDROXIDE	243.55	146	6,196.38	A
SODIUM POLYACRYLATE	8.24	75	4,179.63	A

Commodity Chemical	Pounds Applied	Agricultural Applications	Amount Treated	Unit Type
SODIUM XYLENE SULFONATE	16.37	73	2,999.30	A
SORBITAN FATTY ACID ESTERS	9.17	12	522.44	A
SORBITAN TRIOLEATE	0.60	5	160.70	A
SORBITOL	4.46	7	200.00	A
SPINETORAM	3.94	10	99.00	A
SPINOSAD	2.39	1	28.00	A
SPIROMESIFEN	20,172.20	2,985	131,377.41	A
STRYCHNINE	0.09	3	249.80	A
SULFUR	282.47	3	46.62	A
SULFURYL FLUORIDE	758.48		388,000.00	C
TALL OIL	510.03	383	16,014.32	A
TALL OIL FATTY ACIDS	1,355.40	362	19,475.02	A
ALPHA-[PARA-(1,1,3,3-TETRAMETHYLBUTYL)PHENYL]-OMEGA-HYDROXYPOLY(OXYETHYLENE)	168.97	92	4,187.58	A
TETRAPOTASSIUM PYROPHOSPHATE	8.19	73	2,999.30	A
TRIBENURON-METHYL	4.82	7	369.00	A
TRIETHANOLAMINE	20.87	73	2,999.30	A
TRIFLOXYSTROBIN	18.93	6	245.00	A
TRIFLURALIN	462.80	9	597.56	A
ALPHA-2,6,8-TRIMETHYL-4-NONYLOXY-OMEGA-HYDROXYPOLY(OXYETHYLENE)	23.79	14	549.00	A
TRISODIUM PHOSPHATE	28.50	17	687.00	A
ALPHA-UNDECYL-OMEGA-HYDROXYPOLY(OXYETHYLENE)	1,810.28	527	23,001.25	A
UREA	102.13	23	701.72	A
UREA DIHYDROGEN SULFATE	7.28	1	145.00	A
VEGETABLE OIL	216.49	15	348.70	A
VINYL POLYMER	169.40	480	28,895.44	A
ZINC SULFATE	143.81	157	7,797.79	A
Site Total	875,517.32	31,115		
CORN SALAD				
ABAMECTIN	0.97	42	83.63	A
BENSULIDE	876.86	26	220.89	A
CHLORANTRANILIPROLE	0.47	2	4.94	A
(S)-CYPERMETHRIN	1.25	10	25.33	A
FLUBENDIAMIDE	3.92	42	87.20	A
MANDIPROPAMID	14.95	52	114.87	A
Site Total	898.43	174		
CORN, GRAIN				
ALPHA-ALKYLARYL-OMEGA-HYDROXYPOLY(OXYETHYLENE)	90.14	19	649.10	A
ALPHA-ALKYL (C9-C11)-OMEGA-HYDROXYPOLY (OXYETHYLENE)	70.17	37	1,513.40	A
ALPHA-ALKYL (C9-C16)-OMEGA-HYDROXYPOLY (OXYETHYLENE)	4.56	4	142.00	A
ALPHA-ALKYL (C12-C14)-OMEGA-HYDROXYPOLY (OXYETHYLENE)	42.57	6	292.40	A
ALKYL (C8,C10) POLYGLYCOSIDE	651.66	222	7,195.93	A
ALLYLOXYPOLYETHYLENE GLYCOL ACETATE	3.67	4	62.20	A
AMMONIUM NITRATE	316.77	239	8,109.83	A
AMMONIUM SULFATE	2,504.97	329	11,687.12	A
ATRAZINE	27.74	1	34.00	A
ATRAZINE, OTHER RELATED	0.53	1	34.00	A
AZOXYSTROBIN	8.19	2	56.00	A
BENZOIC ACID	5.73	22	772.40	A
BIFENTHRIN	913.46	52	1,659.70	A

Commodity Chemical	Pounds Applied	Agricultural Applications	Amount Treated	Unit Type
N,N-BIS-(2-OMEGA-HYDROXYPOLY(OXYETHYLENE)ETHYL) ALKYLAMINE, ALKYL DERIVED FROM TALLOW FATTY ACIDS	32.77	9	366.00	A
BUTYL ALCOHOL	76.30	68	2,992.27	A
CARBARYL	135.00	5	270.00	A
CARFENTRAZONE-ETHYL	61.25	151	6,332.12	A
CASTOR OIL ETHOXYLATE	0.42	2	81.30	A
CHLOROTHALONIL	83.90	2	56.00	A
CHLORPYRIFOS	313.40	12	381.69	A
CITRIC ACID	86.78	49	2,598.60	A
COCONUT DIETHANOLAMIDE	0.90	2	250.76	A
COTTONSEED OIL	359.42	11	311.40	A
(S)-CYPERMETHRIN	2.80	4	112.00	A
2,4-D, DIMETHYLAMINE SALT	174.42	6	310.00	A
DERIVATED NATURAL POLYMERS	3.63	23	1,375.20	A
DICAMBA, DIMETHYLAMINE SALT	103.20	7	360.70	A
DICAMBA, SODIUM SALT	180.75	23	906.50	A
DIETHYLENE GLYCOL	100.56	86	2,326.47	A
DIFLUFENZOPYR, SODIUM SALT	28.64	7	448.00	A
DIGLYCOLAMINE SALT OF 3,6-DICHLORO-O-ANISIC ACID	747.09	62	2,585.08	A
DIMETHOATE	867.34	56	2,035.50	A
DIMETHYL ALKYL TERTIARY AMINES	6.24	22	772.40	A
DIMETHYLPOLYSILOXANE	17.95	422	14,032.97	A
ALPHA-(ORTHO,PARA-DINONYLPHENYL)-OMEGA-HYDROXYPOLYOXY(ETHYLENE) PHOSPHATE	3.04	4	142.00	A
DIOCTYL PHTHALATE	8.28	3	124.50	A
DODECYLBENZENE SULFONIC ACID	3.89	2	250.76	A
EDTA, TETRASODIUM SALT	0.24	2	250.76	A
EMULSIFIABLE METHYLATED VEGETABLE OIL	18.70	1	72.00	A
ESFENVALERATE	5.46	4	103.00	A
ETHYLENE GLYCOL	34.16	5	172.30	A
FATTY ACIDS, MIXED	180.65	86	2,876.67	A
FATTY ACIDS, C16-C18 AND C18-UNSATURATED, METHYL ESTERS	54.24	5	224.00	A
FATTY ACIDS DERIVED FROM TALLOW	17.03	6	292.40	A
FLUMIOXAZIN	16.98	2	133.20	A
GLYCEROL	11.06	8	371.20	A
GLYPHOSATE	1,056.89	28	1,122.09	A
GLYPHOSATE, DIAMMONIUM SALT	2.66	1	5.70	A
GLYPHOSATE, ISOPROPYLAMINE SALT	23,390.45	611	20,701.93	A
GLYPHOSATE, POTASSIUM SALT	694.36	14	632.30	A
HALOSULFURON-METHYL	32.36	18	587.50	A
HEXYTHIAZOX	80.90	27	638.20	A
HYDROTREATED PARAFFINIC SOLVENT	129.22	2	105.00	A
2-(3-HYDROXYPROPYL)-HEPTA-METHYL TRISILOXANE, ETHOXYLATED, ACETATE	41.70	11	541.20	A
ISOPROPYL ALCOHOL	176.38	105	3,977.85	A
ISOPROPYLAMINE DODECYLBENZENE SULFONATE	1.71	11	918.50	A
KEROSENE	11.10	22	772.40	A
LAMBDA-CYHALOTHRIN	14.01	17	521.89	A
LECITHIN	86.59	16	796.50	A
MAGNESIUM SULFATE	0.45	1	130.00	A
METHOXYFENOZIDE	36.73	2	260.00	A
METHYLATED SOYBEAN OIL	450.49	37	1,509.00	A
METHYL CELLULOSE	8.17	3	124.50	A
S-METOLACHLOR	977.00	10	701.00	A
MINERAL OIL	23.90	3	20.00	A

Commodity Chemical	Pounds Applied	Agricultural Applications	Amount Treated	Unit Type
MORPHOLINE	3.58	3	124.50	A
NICOSULFURON	1.03	1	33.40	A
4-NONYLPHENOL, FORMALDEHYDE RESIN, PROPOXYLATED	18.40	5	224.00	A
ALPHA-(PARA-NONYLPHENYL)-OMEGA-HYDROXYPOLY (OXYETHYLENE)	2,157.30	415	14,164.08	A
ALPHA-(PARA-NONYLPHENYL)-OMEGA-HYDROXYPOLY (OXYETHYLENE), PHOSPHATE ESTER	57.06	23	387.79	A
ALPHA-OCTYLPHENYL-OMEGA-HYDROXYPOLY(OXYETHYLENE)	126.45	21	902.00	A
OLEIC ACID	13.51	10	273.30	A
OLEIC ACID, METHYL ESTER	74.20	6	339.00	A
OXYFLUORFEN	49.52	31	698.29	A
PARAQUAT DICHLORIDE	195.08	2	208.00	A
PENDIMETHALIN	138.26	2	146.00	A
PERMETHRIN	78.03	4	389.00	A
PETROLEUM DISTILLATES	1,232.33	110	3,487.16	A
PETROLEUM OIL, PARAFFIN BASED	277.71	11	918.50	A
PHORATE	221.93	8	203.60	A
PHOSPHORIC ACID	55.67	47	2,722.86	A
POLYACRYLAMIDE, POLYETHYLENE GLYCOL MIXTURE	0.41	5	125.20	A
POLYACRYLAMIDE POLYMER	4.52	24	1,238.20	A
POLYACRYLIC POLYMER	1.72	10	945.40	A
POLYALKENE OXIDE MODIFIED HEPTAMETHYL TRISILOXANE	11.38	11	642.60	A
POLYBUTENES	9.69	5	224.00	A
POLYETHER MODIFIED POLYSILOXANE	6.99	5	284.60	A
POLYETHYLENE GLYCOL	111.79	32	1,221.40	A
POLYETHYLENE GLYCOL DIACETATE	0.33	4	62.20	A
POLYETHYLENE GLYCOL MONO(3-(TETRAMETHYL-1-(TRIMETHYLSILOXY)DISILOXANYL)PROPYL)ETHER	0.76	1	15.00	A
POLY-I-PARA-MENTHENE	42.63	2	114.30	A
POLYOXYETHYLENE POLYOXYPROPYLENE	9.50	2	43.00	A
POLYOXYETHYLENE SORBITAN MONOOLEATE	6.83	11	918.50	A
POLYOXYETHYLENE SORBITAN TRIOLEATE	44.90	11	918.50	A
POLYOXYETHYLENE SOYBEAN OIL FATTY ACID ESTER	3.14	2	81.30	A
POLYSILOXANE	41.78	30	1,711.50	A
POTASSIUM HYDROXIDE	5.03	30	1,356.80	A
POTASSIUM NITRATE	27.55	23	1,020.50	A
PROPARGITE	1,837.85	22	788.60	A
PROPICONAZOLE	26.29	9	289.00	A
PROPIONIC ACID	60.15	12	702.50	A
PROPYLENE GLYCOL	6.38	7	148.80	A
PYRACLOSTROBIN	24.57	3	181.00	A
PYRAFLUFEN-ETHYL	0.06	1	75.00	A
SILICONE DEFOAMER	0.10	2	250.76	A
SODIUM CHLORATE	1,302.53	5	248.20	A
SODIUM DIISOOCTYLSULFOSUCCINATE	1.09	3	124.50	A
SODIUM DIOCTYLSULFOSUCCINATE	3.57	7	148.80	A
SODIUM HYDROXIDE	6.06	8	371.20	A
SODIUM XYLENE SULFONATE	1.20	2	250.76	A
SPIROMESIFEN	479.01	116	3,038.06	A
TALL OIL	34.47	49	1,296.49	A
TALL OIL FATTY ACIDS	16.41	2	105.00	A
ALPHA-[PARA-(1,1,3,3-TETRAMETHYLBUTYL)PHENYL]-OMEGA-HYDROXYPOLY(OXYETHYLENE)	4.57	2	250.76	A
ALPHA-[PARA-(1,1,3,3,-TETRAMETHYLBUTYL)PHENYL]-OMEGA-HYDROXYPOLY(OXYETHYLENE) PHOSPHATE ESTER	0.13	1	130.00	A
TETRAPOTASSIUM PYROPHOSPHATE	0.60	2	250.76	A
TRIETHANOLAMINE	1.53	2	250.76	A

Commodity Chemical		Pounds Applied	Agricultural Applications	Amount Treated	Unit Type
TRIFLOXYSTROBIN		20.06	7	242.00	A
ALPHA-UNDECYL-OMEGA-HYDROXYPOLY(OXYETHYLENE)		272.81	88	2,704.77	A
VEGETABLE OIL		462.28	2	260.00	A
VINYL POLYMER		75.38	386	11,119.38	A
ZINC SULFATE		0.82	1	130.00	A
Site Total		45,258.63	2,630		
CORN, HUMAN CONSUMPTION					
ALACHLOR		2,836.52	68	762.75	A
ALPHA-ALKYLARYL-OMEGA-HYDROXYPOLY(OXYETHYLENE)		621.57	103	3,422.89	A
ALPHA-ALKYL (C9-C11)-OMEGA-HYDROXYPOLY (OXYETHYLENE)		1,738.75	486	38,654.66	A
ALPHA-ALKYL (C9-C16)-OMEGA-HYDROXYPOLY (OXYETHYLENE)		95.00	19	798.50	A
ALPHA-ALKYL (C9-C18)-OMEGA-HYDROXYPOLY (OXYETHYLENE)		255.06	95	5,810.00	A
ALPHA-ALKYL (C10-C14)-OMEGA-HYDROXYPOLY (OXYETHYLENE)		38.47	10	710.00	A
ALPHA-ALKYL (C12-C16)-OMEGA-HYDROXYPOLY (OXYETHYLENE)		4.78	10	710.00	A
ALPHA-ALKYL (C12-C18)-OMEGA-HYDROXYPOLY (OXYETHYLENE) POLY(OXYPROPYLENE)		1.58	1	19.20	A
ALPHA-PINENE BETA-PINENE COPOLYMER		25.94	3	164.00	A
ALPHA-ALKYL (C12-C14)-OMEGA-HYDROXYPOLY (OXYETHYLENE)		123.33	102	2,214.20	A
ALPHA-ALKYLPHENYL-OMEGA-HYDROXYPOLY(OXYETHYLENE)		0.05	1	38.33	A
ALKYL (C8,C10) POLYGLYCOSIDE		208.47	197	7,318.30	A
ALLYLOXYPOLYETHYLENE GLYCOL ACETATE		6.10	10	195.00	A
ALUMINUM PHOSPHIDE		399.74		4,813.35	K
		299.81		2,288,415.80	C
		0.32	2	120.00	A
Total Pounds On This Chemical	699.87				
AMMONIUM NITRATE		78.20	49	2,332.50	A
AMMONIUM PROPIONATE		93.41	10	1,168.00	A
AMMONIUM SULFATE		1,154.09	115	6,003.24	A
ATRAZINE		10,763.66	146	8,724.25	A
ATRAZINE, OTHER RELATED		227.40	146	8,724.25	A
AZADIRACHTIN		0.16	11	85.00	A
AZOXYSTROBIN		52.83	13	514.00	A
BACILLUS THURINGIENSIS (BERLINER), SUBSP. AIZAWAI, GC-91 PROTEIN		1,007.83	44	2,949.42	A
BACILLUS THURINGIENSIS (BERLINER), SUBSP. AIZAWAI, SEROTYPE H-7		7.73	4	150.00	A
BACILLUS THURINGIENSIS, SUBSP. AIZAWAI, STRAIN ABTS-1857		591.44	20	816.90	A
BACILLUS THURINGIENSIS, SUBSP. AIZAWAI, STRAIN SD-1372, LEPIDOPTERAN ACTIVE TOXIN(S)		12.21	2	73.00	A
BACILLUS THURINGIENSIS, SUBSP. KURSTAKI, STRAIN ABTS-351, FERMENTATION SOLIDS AND SOLUBLES		33.21	16	112.00	A
		0.11	9	2,700.00	S
Total Pounds On This Chemical	33.32				
BACILLUS THURINGIENSIS (BERLINER), SUBSP. KURSTAKI, STRAIN SA-11		2,225.21	112	4,203.13	A
BACILLUS THURINGIENSIS (BERLINER), SUBSP. KURSTAKI STRAIN SA-12		6.80	5	8.00	A
BENTAZON, SODIUM SALT		219.08	27	247.30	A

Commodity Chemical	Pounds Applied	Agricultural Applications	Amount Treated	Unit Type
BENZOIC ACID	43.40	105	3,687.77	A
BIFENTHRIN	8,914.06	703	25,382.30	A
N,N-BIS-(2-OMEGA-HYDROXYPOLY(OXYETHYLENE)ETHYL) ALKYLAMINE, ALKYL DERIVED FROM TALLOW FATTY ACIDS	306.16	114	6,070.50	A
BUTYL ALCOHOL	45.81	67	2,171.17	A
ALPHA-(PARA-TERT-BUTYLPHENYL)-OMEGA-HYDROXYPOLY (OXYETHYLENE) PHOSPHATE	142.51	228	7,648.60	A
CALCIUM CHLORIDE	432.34	752	24,946.02	A
CARBARYL	1,204.09	45	700.00	A
CARFENTRAZONE-ETHYL	92.98	134	5,526.70	A
CASTOR OIL ETHOXYLATE	794.56	674	22,843.50	A
CHLORANTRANILIPROLE	1,328.15	352	26,040.65	A
CHLOROTHALONIL	115.00	4	109.00	A
CHLORPYRIFOS	7,047.29	187	8,379.65	A
CITRIC ACID	1,279.49	801	28,081.42	A
CLARIFIED HYDROPHOBIC EXTRACT OF NEEM OIL	9.54	8	24.00	A
COCONUT DIETHANOLAMIDE	20.46	131	4,415.16	A
COCONUT IMIDAZOLINE SODIUM CARBOXYLATE	28.69	145	14,365.20	A
COPPER HYDROXIDE	74.31	4	190.00	A
CYFLUTHRIN	397.89	140	9,320.44	A
BETA-CYFLUTHRIN	714.20	611	30,988.40	A
CYPERMETHRIN	10.13	8	224.20	A
(S)-CYPERMETHRIN	1,221.27	638	26,053.67	A
2,4-D, DIMETHYLAMINE SALT	116.75	10	179.50	A
DDVP	0.79		110,000.00	C
DDVP, OTHER RELATED	0.02		110,000.00	C
DELTAMETHRIN	7.51	4	272.50	A
DERIVATED NATURAL POLYMERS	0.90	10	480.20	A
DIAZINON	753.82	30	916.50	A
DICAMBA, DIMETHYLAMINE SALT	105.22	8	386.75	A
DICAMBA, SODIUM SALT	60.76	4	274.50	A
DIETHYLENE GLYCOL	712.23	476	22,731.25	A
DIETHYLENE GLYCOL MONOETHYL ETHER	11.12	21	965.50	A
DIFLUFENZOPYR, SODIUM SALT	9.36	2	102.00	A
DIGLYCOLAMINE SALT OF 3,6-DICHLORO-O-ANISIC ACID	31.55	3	100.40	A
DIMETHENAMID-P	3.19	2	27.00	A
DIMETHOATE	76.62	4	158.00	A
DIMETHYL ALKYL TERTIARY AMINES	47.26	105	3,687.77	A
DIMETHYLPOLYSILOXANE	285.44	920	34,597.10	A
DODECYLBENZENE SULFONIC ACID	88.68	131	4,415.16	A
ALPHA-(PARA-DODECYLPHENYL)-OMEGA-HYDROXYPOLY (OXYETHYLENE)	1.42	3	164.00	A
EDTA, TETRASODIUM SALT	5.46	131	4,415.16	A
EMULSIFIABLE METHYLATED VEGETABLE OIL	417.46	63	2,644.30	A
EPTC	10.74	1	3.46	A
ESFENVALERATE	4,896.64	2,800	104,819.43	A
ETHYLENE GLYCOL	224.68	51	1,708.00	A
FATTY ACIDS, METHYL ESTERS	4.41	2	18.50	A
FATTY ACIDS, MIXED	1,050.69	604	31,596.91	A
FATTY ACIDS, C16-C18 AND C18-UNSATURATED, METHYL ESTERS	1,137.38	111	5,905.00	A
FATTY ACIDS DERIVED FROM TALLOW	49.33	102	2,214.20	A
FERROUS SULFATE	149.17	145	14,365.20	A
FLUBENDIAMIDE	493.40	123	5,725.75	A
FLUMIOXAZIN	35.72	9	368.00	A
FORAMSULFURON	13.89	6	365.93	A

Commodity Chemical		Pounds Applied	Agricultural Applications	Amount Treated	Unit Type
GLUFOSINATE-AMMONIUM		< 0.01	2	3,400.00	U
GLYCEROL		13.74	8	226.00	A
GLYPHOSATE		232.48	5	297.25	A
GLYPHOSATE, ISOPROPYLAMINE SALT		13,954.56	242	11,505.96	A
GLYPHOSATE, POTASSIUM SALT		1,034.88	44	1,261.14	A
HALOSULFURON-METHYL		18.81	10	552.50	A
HEPTAMETHYLTRISILOXANE ETHOXYLATED		40.58	17	799.00	A
		10.03	2	163.00	S
Total Pounds On This Chemical	50.61				
HEPTAMETHYLTRISILOXANE-1,3-PROPANEDIOL ETHER, ETHOXYLATED PROPOXYLATED		22.71	170	8,885.00	A
HEXYTHIAZOX		420.19	86	3,931.85	A
HYDROTREATED PARAFFINIC SOLVENT		286.78	3	220.00	A
2-(3-HYDROXYPROPYL)-HEPTA-METHYL TRISILOXANE, ETHOXYLATED, ACETATE		258.51	72	1,230.00	A
INDOXACARB		1,369.58	246	21,161.51	A
ALPHA-ISODECYL-OMEGA-HYDROXYPOLY(OXYETHYLENE) PHOSPHATE		51.52	10	529.00	A
		23.33	2	163.00	S
Total Pounds On This Chemical	74.85				
ISOPARAFFINIC HYDROCARBONS		12.92	1	147.00	A
ISOPROPYL ALCOHOL		369.05	653	24,843.35	A
ISOPROPYLAMINE DODECYLBENZENE SULFONATE		1.14	8	394.20	A
KEROSENE		84.03	105	3,687.77	A
LAMBDA-CYHALOTHRIN		1,771.88	1,185	60,133.59	A
LECITHIN		3,170.70	499	23,902.71	A
LIGNIN SULFONIC ACID, ZINC SALT		3.00	1	74.00	A
MAGNESIUM PHOSPHIDE		0.62		30.00	T
MALATHION		2,880.38	58	2,655.00	A
		0.23	9	5,600.00	U
Total Pounds On This Chemical	2,880.60				
MANGANESE SULFATE		216.79	168	15,695.20	A
METAM-SODIUM		4,190.97	1	16.50	A
METHOMYL		49,325.24	2,811	122,198.47	A
METHOXYFENOZIDE		278.07	76	2,077.45	A
METHYLATED SOYBEAN OIL		8,932.88	587	26,274.77	A
		40.97	2	163.00	S
Total Pounds On This Chemical	8,973.85				
METHYL SILICONE RESINS		167.22	139	4,881.55	A
METOLACHLOR		7,403.58	33	3,821.68	A
S-METOLACHLOR		7,896.08	187	5,953.02	A
MINERAL OIL		1,024.34	21	1,197.00	A
MINERAL OIL, PETROLEUM DISTILLATES, SOLVENT REFINED LIGHT		214.11	5	143.00	A
NICOSULFURON		12.97	10	373.75	A
NITRAPYRIN		126.86	3	104.00	A
4-NONYLPHENOL, FORMALDEHYDE RESIN, PROPOXYLATED		416.72	130	7,250.50	A
ALPHA-(PARA-NONYLPHENYL)-OMEGA-HYDROXYPOLY (OXYETHYLENE)		7,903.60	2,110	95,593.53	A
ALPHA-(PARA-NONYLPHENYL)-OMEGA-HYDROXYPOLY (OXYETHYLENE), BRANCHED		154.71	54	1,958.79	A
		6.69	2	163.00	S
Total Pounds On This Chemical	161.39				
ALPHA-(PARA-NONYLPHENYL)-OMEGA-HYDROXYPOLY (OXYETHYLENE), PHOSPHATE ESTER		7,734.49	243	15,087.90	A
ALPHA-(PARA-NONYLPHENYL)-OMEGA-HYDROXYPOLY (OXYETHYLENE) SULFATE, AMMONIUM SALT		0.12	1	36.00	A

Commodity Chemical		Pounds Applied	Agricultural Applications	Amount Treated	Unit Type
OCTANOL		44.96	5	143.00	A
ALPHA-OCTYLPHENYL-OMEGA-HYDROXYPOLY(OXYETHYLENE)		0.15	1	16.00	A
OIL OF JOJOBA		16.18	2	73.00	A
OLEIC ACID		37.85	9	483.00	A
OLEIC ACID, METHYL ESTER		1,514.07	226	5,044.50	A
OLEYL ALCOHOL		62.09	5	143.00	A
ALPHA-OLEYL-OMEGA-HYDROXYPOLY(OXYETHYLENE)		66.37	5	143.00	A
ORCHEX 796 OIL		248.75	7	440.00	A
ORGANOSILICONE, POLY OXYALKYLENE ETHER COPOLYMER		11.79	7	376.00	A
OXYDEMETON-METHYL		4,331.55	205	7,219.00	A
OXYFLUORFEN		204.56	29	1,772.80	A
PARAQUAT DICHLORIDE		616.96	21	887.20	A
PENDIMETHALIN		11,171.40	220	9,534.14	A
PERMETHRIN		818.99	87	3,721.22	A
PETROLEUM DISTILLATES		440.56	21	145.35	A
PETROLEUM DISTILLATES, REFINED		0.11	1	300.00	S
PETROLEUM OIL, PARAFFIN BASED		10,694.88	715	48,167.15	A
PHOSPHINE		5.03		4,194.27	K
		2.02		158,953.60	C
		0.63		453,600.00	S
Total Pounds On This Chemical	7.68				
PHOSPHORIC ACID		2,214.41	955	49,369.57	A
		1.76	2	163.00	S
Total Pounds On This Chemical	2,216.16				
PIPERONYL BUTOXIDE		1.47	1	5.00	A
PIPERONYL BUTOXIDE, OTHER RELATED		0.37	1	5.00	A
POLYACRYLAMIDE, POLYETHYLENE GLYCOL MIXTURE		5.17	9	668.00	A
POLYACRYLAMIDE POLYMER		9.81	35	1,173.76	A
POLYACRYLIC POLYMER		3.05	13	637.40	A
POLYALKENE OXIDE MODIFIED HEPTAMETHYL TRISILOXANE		164.07	294	12,762.00	A
POLYALKYLENEOXIDE MODIFIED POLYDIMETHYL-SILOXANE		9.83	5	152.80	A
POLYBUTENES		203.10	111	5,905.00	A
POLYETHER MODIFIED POLYSILOXANE		20.79	59	2,499.50	A
POLYETHYLENE GLYCOL		551.11	195	5,895.81	A
POLYETHYLENE GLYCOL DIACETATE		0.55	10	195.00	A
POLYHEDRAL OCCLUSION BODIES (OB'S) OF THE NUCLEAR POLYHEDROSIS VIRUS OF HELICOVERPA ZEA (CORN EARWORM)		0.64	8	301.50	A
POLY-I-PARA-MENTHENE		1,307.22	94	5,178.00	A
POLYMERIZED ACRYLIC ACID		1.50	2	127.00	A
POLYOXYETHYLENE DIOLEATE		0.25	7	376.00	A
POLYOXYETHYLENE POLYOXYPROPYLENE		60.66	54	1,643.60	A
POLYOXYETHYLENE SORBITOL, MIXED ETHER ESTER		51,190.13	706	47,736.95	A
POLYOXYETHYLENE SORBITAN MIXED FATTY ACID ESTERS		3.84	1	36.00	A
POLYOXYETHYLENE SORBITAN MONOOLEATE		4.55	8	394.20	A
POLYOXYETHYLENE SORBITAN TRIOLEATE		29.98	8	394.20	A
POLYOXYETHYLENE SOYBEAN OIL FATTY ACID ESTER		5,959.18	674	22,843.50	A
POLYSACCHARIDE POLYMER		0.40	3	116.00	A
POLYSILOXANE		13.14	190	6,985.00	A
POTASSIUM HYDROXIDE		82.22	180	6,504.80	A
PROPARGITE		8,627.46	127	4,255.22	A
PROPICONAZOLE		24.85	8	278.00	A
PROPIONIC ACID		2,881.51	485	23,294.21	A
PROPYLENE GLYCOL		138.02	281	2,650.80	A
PROPYLENE GLYCOL, METHYL ETHER		4.39	2	151.00	A
PYRACLOSTROBIN		142.00	25	1,217.50	A
PYRAFLUFEN-ETHYL		0.44	4	147.20	A

Commodity Chemical		Pounds Applied	Agricultural Applications	Amount Treated	Unit Type
PYRETHRINS		1.18	7	22.00	A
		< 0.01	4	1,350.00	U
Total Pounds On This Chemical	1.18				
RIMSULFURON		0.84	1	72.00	A
ROTENONE		< 0.01	4	1,350.00	U
ROTENONE, OTHER RELATED		< 0.01	4	1,350.00	U
SESAME OIL		12.72	8	24.00	A
SILICONE DEFOAMER		2.32	131	4,415.16	A
SIMAZINE		48.05	4	12.00	A
SODIUM CHLORATE		725.39	3	121.00	A
SODIUM DIOCTYLSULFOSUCCINATE		2.37	1	39.00	A
SODIUM DODECYLBENZENE SULFONATE		0.70	4	36.00	A
SODIUM HYDROXIDE		7.53	8	226.00	A
SODIUM POLYACRYLATE		2.26	8	1,041.00	A
SODIUM XYLENE SULFONATE		27.29	131	4,415.16	A
SORBITAN FATTY ACID ESTERS		0.84	1	36.00	A
SORBITOL		8.02	4	36.00	A
SPINETORAM		236.38	104	5,777.20	A
SPINOSAD		34.04	24	502.35	A
SPIROMESIFEN		2,259.23	263	12,063.53	A
STYRENE BUTADIENE COPOLYMER		64.28	256	1,381.80	A
SULFUR		40,757.50	28	1,452.70	A
TALL OIL		958.31	781	29,235.20	A
TALL OIL FATTY ACIDS		384.01	250	13,136.50	A
ALPHA-[PARA-(1,1,3,3-TETRAMETHYLBUTYL)PHENYL]-OMEGA-HYDROXYPOLY(OXYETHYLENE)		103.90	131	4,415.16	A
TETRAPOTASSIUM PYROPHOSPHATE		13.64	131	4,415.16	A
THIODICARB		32.15	1	35.00	A
TRIETHANOLAMINE		34.79	131	4,415.16	A
TRIFLOXYSTROBIN		19.27	7	228.00	A
ALPHA-2,6,8-TRIMETHYL-4-NONYLOXY-OMEGA-HYDROXYPOLY(OXYETHYLENE)		2.86	2	80.00	A
ALPHA-UNDECYL-OMEGA-HYDROXYPOLY(OXYETHYLENE)		2,237.29	823	24,727.85	A
UREA		15.28	15	261.00	A
VEGETABLE OIL		312.92	5	217.60	A
VINYL POLYMER		1.41	7	295.00	A
ZINC SULFATE		608.08	355	29,785.22	A
Site Total		333,092.50	19,641		
COTTON					
ABAMECTIN		1,552.77	2,376	168,317.19	A
ACEPHATE		26,473.83	324	27,895.40	A
		226.60		2,919.54	T
Total Pounds On This Chemical	26,700.43				
ACETAMIPRID		8,374.24	1,128	139,941.44	A
ACETIC ACID		< 0.01	1	83.00	A
ACRYLAMIDE/SODIUM ACRYLATE COPOLYMER		374.39	322	17,854.80	A
ACRYLIC ACID		4.09	3	505.00	A
ALACHLOR		12.05	1	39.90	A
ALCOHOLS, C4-C12, NORMAL		298.41	264	16,079.68	A
ALDICARB		63,629.07	923	65,209.89	A
ALPHA-ALKYLARYL-OMEGA-HYDROXYPOLY(OXYETHYLENE)		36,680.64	2,020	251,345.23	A
ALPHA-ALKYLARYL-OMEGA-HYDROXYPOLY(OXYETHYLENE) PHOSPHATE		4.36	15	506.50	A
ALPHA-ALKYL (C8-C18)-OMEGA-HYDROXYPOLY (OXYETHYLENE) POLY(OXYPROPYLENE)		3.06	1	56.00	A

Commodity Chemical		Pounds Applied	Agricultural Applications	Amount Treated	Unit Type
ALPHA-ALKYL (C9-C11)-OMEGA-HYDROXYPOLY (OXYETHYLENE)		1,255.08	463	23,977.57	A
ALPHA-ALKYL (C9-C16)-OMEGA-HYDROXYPOLY (OXYETHYLENE)		427.42	60	4,436.76	A
ALPHA-ALKYL (C9-C18)-OMEGA-HYDROXYPOLY (OXYETHYLENE)		839.99	80	13,157.21	A
ALPHA-ALKYL (C10-C14)-OMEGA-HYDROXYPOLY (OXYETHYLENE)		298.29	63	2,415.10	A
ALPHA-ALKYL (C12-C16)-OMEGA-HYDROXYPOLY (OXYETHYLENE)		37.16	66	2,538.50	A
ALPHA-ALKYL (C12-C18)-OMEGA-HYDROXYPOLY (OXYETHYLENE) POLY(OXYPROPYLENE)		1,270.44	373	24,708.10	A
ALPHA-PINENE BETA-PINENE COPOLYMER		211.23	4	452.00	A
ALPHA-ALKYL (C12-C14)-OMEGA-HYDROXYPOLY (OXYETHYLENE)		8,642.61	791	43,866.13	A
ALPHA-ALKYL (C12-C15)-OMEGA-HYDROXYPOLY (OXYETHYLENE) SULFATE, SODIUM SALT		3.98	8	524.00	A
ALPHA-ALKYLPHENYL-OMEGA-HYDROXYPOLY(OXYETHYLENE)		46.51	3	297.00	A
ALKYL (C9-C11) OLIGOMERIC D-GLUCOPYRANOSIDE		0.15	1	8.00	A
ALKYL (C8,C10) POLYGLYCOSIDE		1,396.38	224	12,048.24	A
ALLYLOXYPOLYETHYLENE GLYCOL ACETATE		11.60	5	357.00	A
AMMONIUM NITRATE		702.60	303	15,592.27	A
AMMONIUM PROPIONATE		7,712.62	728	95,042.16	A
AMMONIUM SULFATE		29,161.20	2,832	239,689.67	A
AZOXYSTROBIN		11,261.97	308	72,396.49	A
		18.51		591.30	T
Total Pounds On This Chemical	11,280.49				
BACILLUS THURINGIENSIS (BERLINER), SUBSP. AIZAWAI, GC-91 PROTEIN		2,196.78	27	9,812.00	A
BACILLUS THURINGIENSIS, SUBSP. KURSTAKI, STRAIN ABTS-351, FERMENTATION SOLIDS AND SOLUBLES		39.15	1	145.00	A
BENZOIC ACID		166.86	298	21,527.31	A
BIFENTHRIN		29,035.39	886	101,168.23	A
N,N-BIS-(2-OMEGA-HYDROXYPOLY(OXYETHYLENE)ETHYL) ALKYLAMINE, ALKYL DERIVED FROM TALLOW FATTY ACIDS		3,020.37	852	58,500.90	A
BUPROFEZIN		5,954.21	223	17,571.60	A
2-BUTOXYETHANOL		71.13	17	670.50	A
BUTYL ALCOHOL		1,335.13	619	48,014.01	A
ALPHA-(PARA-TERT-BUTYLPHENYL)-OMEGA-HYDROXYPOLY (OXYETHYLENE) PHOSPHATE		1,097.19	499	19,384.83	A
CALCIUM CHLORIDE		489.79	187	13,895.37	A
CANOLA OIL		27.57	11	1,516.00	A
CARBARYL		0.75	1	75.00	A
CARBO METHOXY ETHER CELLULOSE, SODIUM SALT		< 0.01	1	3.00	A
CARFENTRAZONE-ETHYL		519.20	494	35,693.52	A
CASTOR OIL ETHOXYLATE		74.53	45	2,115.00	A
CHLORANTRANILIPROLE		12.39	3	247.50	A
CHLORONEB		1,378.21		226.50	T
CHLOROTHALONIL		154.57	1	74.50	A
CHLORPYRIFOS		114,915.29	895	125,864.93	A
		109.18		2,588.70	T
Total Pounds On This Chemical	115,024.47				
CHLORTHAL-DIMETHYL		166.03	1	32.00	A
CITRIC ACID		8,109.13	2,490	221,384.24	A
CLETHODIM		3,096.99	282	18,944.69	A
CLOTHIANIDIN		0.68	1	10.00	A

Commodity Chemical		Pounds Applied	Agricultural Applications	Amount Treated	Unit Type
COCONUT DIETHANOLAMIDE		159.15	816	30,349.88	A
COCONUT IMIDAZOLINE SODIUM CARBOXYLATE		11.52	132	10,426.26	A
COTTONSEED OIL		79,777.97	674	71,698.13	A
CYCLANILIDE		1,685.89	542	27,842.99	A
CYFLUTHRIN		2,303.66	653	55,621.18	A
BETA-CYFLUTHRIN		911.74	706	63,879.68	A
CYMOXANIL		9.31	1	74.50	A
CYPERMETHRIN		95.60	7	988.20	A
(S)-CYPERMETHRIN		1,157.98	232	29,858.47	A
ALPHA-DECYL-OMEGA-HYDROXYPOLY(OXYETHYLENE) PHOSPHATE		20.89	27	994.50	A
DERIVATED NATURAL POLYMERS		57.65	290	21,620.23	A
1,3-DICHLOROPROPENE		5,503.46	1	45.00	A
DICOFOL		5,832.08	92	5,636.12	A
DIETHYLENE GLYCOL		3,573.72	1,059	129,058.67	A
DIETHYLENE GLYCOL MONOETHYL ETHER		79.99	116	22,170.50	A
DIFENOCONAZOLE		7.77	2	119.00	A
DIFLUBENZURON		8.22	1	130.00	A
DIGLYCOLAMINE SALT OF 3,6-DICHLORO-O-ANISIC ACID		7.27	1	5.00	A
DIMETHOATE		21,546.06	631	45,831.69	A
DIMETHYL ALKYL TERTIARY AMINES		180.63	294	21,327.31	A
DIMETHYL DICOCOALKYL AMMONIUM SALT WITH NAPHTHALENESULFONIC ACID, FORMALDEHYDE CONDENSATE		19.12	4	525.00	A
DIMETHYLPOLYSILOXANE		601.87	3,300	290,478.77	A
DIMETHYL SOYA AMINE		1.97	4	200.00	A
ALPHA-(ORTHO,PARA-DINONYLPHENYL)-OMEGA-HYDROXYPOLYOXY(ETHYLENE) PHOSPHATE		32.78	21	1,614.16	A
DINOTEFURAN		386.50	37	4,944.60	A
DIOCTYL PHTHALATE		72.08	6	888.00	A
DIURON		9,684.65	3,674	286,773.27	A
DODECYLBENZENE SULFONIC ACID		611.32	808	29,825.88	A
DODECYLBENZENE SULFONIC ACID, CALCIUM SALT		13.79	11	1,516.00	A
ALPHA-(PARA-DODECYLPHENYL)-OMEGA-HYDROXYPOLY (OXYETHYLENE)		42.70	7	814.00	A
EDTA, SODIUM SALT		0.92	13	1,199.70	A
EDTA, TETRASODIUM SALT		37.62	808	29,825.88	A
EMAMECTIN BENZOATE		78.80	36	7,937.00	A
EMULSIFIABLE METHYLATED VEGETABLE OIL		265.03	15	1,047.60	A
ENDOSULFAN		9,765.78	74	14,183.42	A
ENDOTHALL, MONO [N,N-DIMETHYL ALKYLAMINE] SALT		132.18	6	485.00	A
ESFENVALERATE		94.46	20	2,041.30	A
ETHEPHON		269,841.38	3,732	290,169.00	A
		42.54	1	50.00	S
Total Pounds On This Chemical	269,883.92				
ETHYLENE GLYCOL		3,896.40	378	19,051.57	A
ETOXAZOLE		935.51	285	21,291.49	A
FAMOXADONE		9.31	1	74.50	A
FATTY ACIDS, METHYL ESTERS		1,193.70	138	10,033.30	A
FATTY ACIDS, MIXED		6,730.28	3,197	388,827.53	A
FATTY ACIDS, C16-C18 AND C18-UNSATURATED, METHYL ESTERS		10,766.75	686	47,144.34	A
FATTY ACIDS DERIVED FROM TALLOW		3,457.04	791	43,866.13	A
FENPROPATHRIN		1,461.81	67	5,768.30	A
FENPYROXIMATE		62.13	12	631.00	A
FERROUS SULFATE		59.92	132	10,426.26	A
FLONICAMID		14,852.06	1,995	171,993.67	A

Commodity Chemical		Pounds Applied	Agricultural Applications	Amount Treated	Unit Type
FLUAZIFOP-P-BUTYL		150.36	9	555.91	A
FLUBENDIAMIDE		466.66	32	7,901.80	A
FLUDIOXONIL		106.12		2,595.40	T
FLUMIOXAZIN		3,137.12	427	35,732.67	A
GAMMA-CYHALOTHRIN		39.85	9	2,519.70	A
GLUFOSINATE-AMMONIUM		2,729.86	108	7,469.15	A
GLYCEROL		233.19	104	5,054.14	A
GLYPHOSATE		11,328.03	109	8,533.37	A
GLYPHOSATE, DIAMMONIUM SALT		516.48	11	858.60	A
GLYPHOSATE, ISOPROPYLAMINE SALT		351,780.94	4,919	298,420.73	A
GLYPHOSATE, POTASSIUM SALT		163,267.82	1,103	138,054.06	A
HEPTAMETHYLTRISILOXANE ETHOXYLATED		62.62	18	1,432.27	A
HEPTAMETHYLTRISILOXANE-1,3-PROPANEDIOL ETHER, ETHOXYLATED PROPOXYLATED		7.43	58	1,799.50	A
(Z,E)-7,11-HEXADECADIEN-1-YL ACETATE		2.37	1	0.86	A
(Z,Z)-7,11-HEXADECADIEN-1-YL ACETATE		2.51	1	0.86	A
HEXAZINONE		2.41	1	34.26	A
HEXYTHIAZOX		45.61	6	359.00	A
HYDROTREATED PARAFFINIC SOLVENT		14,797.75	211	15,506.79	A
2-(3-HYDROXYPROPYL)-HEPTA-METHYL TRISILOXANE, ETHOXYLATED, ACETATE		113.43	53	2,272.10	A
IMIDACLOPRID		4,366.01	1,424	135,251.58	A
INDOXACARB		9,512.15	702	96,023.60	A
IPRODIONE		10,880.69	155	48,210.99	A
ALPHA-ISODECYL-OMEGA-HYDROXYPOLY(OXYETHYLENE) PHOSPHATE		11.45	1	125.50	A
ISOPARAFFINIC HYDROCARBONS		424.58	18	1,225.10	A
ISOPROPYL ALCOHOL		4,693.16	3,859	315,034.64	A
ISOPROPYLAMINE DODECYLBENZENE SULFONATE		139.25	933	65,849.46	A
KEROSENE		321.20	294	21,327.31	A
LAMBDA-CYHALOTHRIN		487.59	132	14,395.30	A
LAURIC ACID		3.62	8	524.00	A
LECITHIN		17,473.36	1,922	274,563.38	A
LIMONENE		35.79	15	506.50	A
MAGNESIUM SULFATE		18.94	28	2,576.00	A
MALATHION		1,984.38	19	1,835.60	A
MANGANESE SULFATE		84.50	134	10,492.26	A
MEFENOXAM		341.60		2,815.40	T
MEFENOXAM, OTHER RELATED		10.29		2,224.10	T
MEPIQUAT CHLORIDE		12,253.60	4,743	286,023.72	A
METAM-SODIUM		8,943.89	2	210.30	A
METHAMIDOPHOS		212.64	4	245.00	A
METHIDATHION		4.98	1	5.00	A
METHOMYL		86.39	5	384.00	A
METHOXYFENOZIDE		3,007.49	108	25,536.93	A
METHYLATED FATTY ACIDS FROM CANOLA OIL		13.60	8	163.94	A
METHYLATED SOYBEAN OIL		19,710.66	1,109	69,684.67	A
METHYL BROMIDE		220.00		87.00	K
		185.00		220.00	T
Total Pounds On This Chemical	405.00				
METHYL CELLULOSE		71.08	6	888.00	A
METHYL SILICONE RESINS		15.13	5	515.00	A
METOLACHLOR		1,926.15	30	1,479.83	A
S-METOLACHLOR		11,499.77	87	9,164.00	A
MINERAL OIL		6,097.76	151	9,724.10	A
MODIFIED PHTHALIC GLYCEROL ALKYD RESIN		101.78	26	1,684.96	A
MORPHOLINE		31.17	6	888.00	A

Commodity Chemical		Pounds Applied	Agricultural Applications	Amount Treated	Unit Type
MSMA		4,932.69	56	3,271.46	A
MYCLOBUTANIL		1,570.08		2,808.70	T
		7.85	1	78.50	A
Total Pounds On This Chemical	1,577.93				
NALED		56,931.84	445	56,307.40	A
4-NONYLPHENOL, FORMALDEHYDE RESIN, PROPOXYLATED		4,597.57	1,316	102,060.25	A
ALPHA-(PARA-NONYLPHENYL)-OMEGA-HYDROXYPOLY (OXYETHYLENE)		55,342.79	8,259	732,276.06	A
ALPHA-(PARA-NONYLPHENYL)-OMEGA-HYDROXYPOLY (OXYETHYLENE), BRANCHED		1,384.11	173	14,791.96	A
ALPHA-(PARA-NONYLPHENYL)-OMEGA-HYDROXYPOLY (OXYETHYLENE), PHOSPHATE ESTER		8,099.01	1,216	126,631.26	A
ALPHA-(PARA-NONYLPHENYL)-OMEGA-HYDROXYPOLY (OXYETHYLENE) SULFATE, AMMONIUM SALT		47.21	269	15,374.20	A
NOVALURON		3,336.39	372	53,343.02	A
ALPHA-OCTYLPHENYL-OMEGA-HYDROXYPOLY(OXYETHYLENE)		46.55	42	3,081.20	A
OLEIC ACID		550.31	151	8,291.95	A
OLEIC ACID, METHYL ESTER		4,823.68	154	8,894.17	A
ORCHEX 796 OIL		3,304.42	93	5,527.75	A
ORGANO/MODIFIED POLYSILOXANE		< 0.01	1	8.00	A
OXAMYL		88,800.48	717	95,622.76	A
OXYFLUORFEN		20,754.60	969	60,500.38	A
PARAQUAT DICHLORIDE		141,750.22	1,807	214,153.98	A
PENDIMETHALIN		85,904.56	587	71,665.42	A
PETROLEUM DISTILLATES		839.94	28	1,949.00	A
PETROLEUM DISTILLATES, ALIPHATIC		794.55	304	17,885.70	A
PETROLEUM NAPHTHENIC OILS		262.02	301	17,137.70	A
PETROLEUM OIL, PARAFFIN BASED		41,624.05	1,481	97,065.96	A
PETROLEUM OIL, UNCLASSIFIED		1,411.92	31	1,454.17	A
PHORATE		5,322.76	113	4,703.37	A
PHOSPHORIC ACID		8,773.69	3,636	299,125.77	A
PHOSPHORIC ACID, MONOPOTASSIUM SALT		3,384.04	9	544.60	A
POLYACRYLAMIDE, POLYETHYLENE GLYCOL MIXTURE		430.68	563	66,846.90	A
POLYACRYLAMIDE POLYMER		1,179.14	1,744	233,603.06	A
POLYACRYLIC POLYMER		238.52	984	71,103.06	A
POLYALKENE OXIDE MODIFIED HEPTAMETHYL TRISILOXANE		507.83	676	41,905.77	A
POLYALKYLENEOXIDE MODIFIED POLYDIMETHYL-SILOXANE		22.95	5	251.60	A
POLYBUTENES		1,662.21	675	45,628.34	A
POLYETHER MODIFIED POLYSILOXANE		16.45	13	937.00	A
POLYETHYLENE GLYCOL		4,380.47	856	51,107.44	A
POLYETHYLENE GLYCOL DIACETATE		1.05	5	357.00	A
POLYETHYLENE GLYCOL MONO(3-(TETRAMETHYL-1-(TRIMETHYLSILOXY)DISILOXANYL)PROPYL)ETHER		47.04	9	1,062.00	A
POLYETHYLENE GLYCOL OLEATE		44.29	4	525.00	A
POLY-I-PARA-MENTHENE		668.78	11	1,520.00	A
POLYMERIZED ACRYLIC ACID		117.39	11	975.00	A
POLYMERIZED PINENE		2.57	1	75.00	A
POLYOXYETHYLENE MIXED FATTY ACID ESTER		84.34	1	300.60	A
POLYOXYETHYLENE POLYOXYPROPYLENE		178.74	58	3,364.04	A
POLYOXYETHYLENE SORBITOL, MIXED ETHER ESTER		1,129.40	121	7,667.10	A
POLYOXYETHYLENE SORBITAN MIXED FATTY ACID ESTERS		1,510.81	269	15,374.20	A
POLYOXYETHYLENE SORBITAN MONOOLEATE		550.04	918	65,342.96	A
POLYOXYETHYLENE SORBITAN TRIOLEATE		3,669.91	956	67,853.46	A
POLYOXYETHYLENE SOYBEAN OIL FATTY ACID ESTER		558.99	45	2,115.00	A
POLYSACCHARIDE POLYMER		56.69	571	98,199.12	A
POLYSILOXANE		667.33	368	25,721.52	A
POTASSIUM CARBONATE		11.33	1	84.40	A

Commodity Chemical		Pounds Applied	Agricultural Applications	Amount Treated	Unit Type
POTASSIUM HYDROXIDE		51.39	115	6,684.89	A
POTASSIUM NITRATE		159.52	61	3,664.00	A
PROFENOFOS		1,551.41	11	1,634.00	A
PROMETRYN		15,696.66	148	10,355.94	A
PROPARGITE		3,082.39	67	1,915.70	A
PROPIONIC ACID		16,731.44	1,860	270,760.64	A
PROPYLENE GLYCOL		1,008.10	262	14,982.58	A
PROPYLENE GLYCOL, METHYL ETHER		9.32	23	910.50	A
PYRACLOSTROBIN		739.95	137	5,634.44	A
PYRAFLUFEN-ETHYL		785.20	2,602	235,632.91	A
PYRIPROXYFEN		1,020.21	208	15,960.81	A
PYRITHIOBAC-SODIUM		1,261.88	288	19,278.95	A
QUILLAJA		0.01	1	3.00	A
SETHOXYDIM		1,143.96	32	4,086.30	A
SILICONE DEFOAMER		16.46	813	30,075.88	A
SODIUM BROMIDE		4.03	1	23.66	A
SODIUM CHLORATE		196,999.17	563	41,994.40	A
SODIUM DIISOOCTYLSULFOSUCCINATE		9.51	6	888.00	A
SODIUM DIOCTYLSULFOSUCCINATE		26.32	17	1,077.00	A
SODIUM DODECYLBENZENE SULFONATE		0.70	11	360.50	A
SODIUM HYDROXIDE		153.17	152	7,914.12	A
SODIUM POLYACRYLATE		580.29	717	94,067.16	A
SODIUM XYLENE SULFONATE		188.10	808	29,825.88	A
SORBITAN FATTY ACID ESTERS		330.49	269	15,374.20	A
SORBITAN MONOOLEATE		0.07	3	123.40	A
SORBITAN TRIOLEATE		10.44	27	994.50	A
SORBITOL		8.05	11	360.50	A
SPINETORAM		47.51	38	2,575.01	A
SPINOSAD		23.11	15	1,138.00	A
SPIROMESIFEN		934.40	88	4,805.45	A
STARCH		0.06	3	515.00	A
STYRENE BUTADIENE COPOLYMER		41.29	4	571.00	A
SULFUR		7,057.87	7	331.51	A
TALL OIL		689.07	217	21,444.71	A
TALL OIL FATTY ACIDS		3,410.28	780	63,603.79	A
TCMTB		2,630.20		2,815.20	T
ALPHA-[PARA-(1,1,3,3-TETRAMETHYLBUTYL)PHENYL]-OMEGA-HYDROXYPOLY(OXYETHYLENE)		1,312.81	853	32,215.38	A
ALPHA-[PARA-(1,1,3,3,-TETRAMETHYLBUTYL)PHENYL]-OMEGA-HYDROXYPOLY(OXYETHYLENE) PHOSPHATE ESTER		5.26	28	2,576.00	A
TETRAPOTASSIUM PYROPHOSPHATE		94.05	808	29,825.88	A
THIAMETHOXAM		2,088.65	306	38,449.77	A
THIDIAZURON		17,981.32	3,787	291,648.77	A
S,S,S-TRIBUTYL PHOSPHOROTRITHIOATE		18,424.42	307	15,785.34	A
TRIETHANOLAMINE		240.02	816	30,126.88	A
TRIFLURALIN		24,546.08	396	27,581.64	A
ALPHA-2,6,8-TRIMETHYL-4-NONYLOXY-OMEGA-HYDROXYPOLY(OXYETHYLENE)		41.51	14	1,505.77	A
TRISODIUM PHOSPHATE		22.51	34	2,497.30	A
ALPHA-UNDECYL-OMEGA-HYDROXYPOLY(OXYETHYLENE)		7,519.43	897	95,115.69	A
UREA		503.24	164	14,302.40	A
UREA DIHYDROGEN SULFATE		463,828.98	2,226	188,094.04	A
		136.21	1	50.00	S
Total Pounds On This Chemical	463,965.19				
VEGETABLE OIL		227,275.01	999	184,834.89	A
VINYL POLYMER		617.16	870	70,524.47	A
ZINC SULFATE		838.25	706	84,408.35	A

Commodity Chemical		Pounds Applied	Agricultural Applications	Amount Treated	Unit Type
Site Total		3,079,154.26	68,063		
COUNTY AG COMM					
ALPHA-ALKYLARYL-OMEGA-HYDROXYPOLY(OXYETHYLENE)		105.22			
CARBON		0.21			
CHLOROPHACINONE		< 0.01			
CHLORPYRIFOS		3.76			
COUMAFURYL		< 0.01			
2,4-D, DIETHANOLAMINE SALT		2.54			
2,4-D, DIMETHYLAMINE SALT		5.18			
GLUFOSINATE-AMMONIUM		94.58			
GLYPHOSATE, ISOPROPYLAMINE SALT		1,259.45			
INDOXACARB		< 0.01			
ISOPROPYL ALCOHOL		6.58			
PARAQUAT DICHLORIDE		31.12			
SODIUM NITRATE		1.10			
STRYCHNINE		0.02			
SULFUR		0.83			
Site Total		1,510.58			
CRANBERRY					
ALUMINUM PHOSPHIDE		0.02		1.25	T
METHYL BROMIDE		36.89		2.50	T
Site Total		36.91			
CUCUMBER					
ABAMECTIN		59.28	149	4,392.75	A
ACETAMIPRID		126.36	40	1,413.11	A
ACRYLIC ACID		0.67	2	26.00	A
ALPHA-ALKYLARYL-OMEGA-HYDROXYPOLY(OXYETHYLENE)		22.39	2	70.00	A
ALPHA-ALKYL (C9-C11)-OMEGA-HYDROXYPOLY (OXYETHYLENE)		176.04	60	1,947.76	A
ALPHA-ALKYL (C9-C16)-OMEGA-HYDROXYPOLY (OXYETHYLENE)		13.10	1	155.00	A
ALPHA-ALKYL (C10-C14)-OMEGA-HYDROXYPOLY (OXYETHYLENE)		3.73	4	103.60	A
ALPHA-ALKYL (C12-C16)-OMEGA-HYDROXYPOLY (OXYETHYLENE)		0.46	4	103.60	A
ALPHA-ALKYL (C12-C14)-OMEGA-HYDROXYPOLY (OXYETHYLENE)		49.92	15	109.80	A
ALKYL (C8,C10) POLYGLYCOSIDE		226.72	16	820.29	A
AMINO ETHOXY VINYL GLYCINE HYDROCHLORIDE		148.68	273	1,536.48	A
AMMONIUM NITRATE		82.33	17	628.49	A
AMMONIUM SULFATE		295.63	22	915.28	A
AZADIRACHTIN		0.21	15	19.55	A
AZOXYSTROBIN		30.52	47	325.44	A
		2.30		82,487.45	P
		0.07		1,161.29	K
		< 0.01		28,618.49	U
Total Pounds On This Chemical	32.89				
BACILLUS PUMILUS, STRAIN QST 2808		1.02	14	22.00	A
BACILLUS THURINGIENSIS (BERLINER), SUBSP. AIZAWAI, GC-91 PROTEIN		0.08	1	0.50	A
BACILLUS THURINGIENSIS (BERLINER), SUBSP. AIZAWAI, SEROTYPE H-7		6.23	13	60.50	A

Commodity Chemical		Pounds Applied	Agricultural Applications	Amount Treated	Unit Type
BACILLUS THURINGIENSIS, SUBSP. AIZAWAI, STRAIN ABTS-1857		0.68	2	1.10	A
BACILLUS THURINGIENSIS, SUBSP. ISRAELENSIS, STRAIN AM 65-52		8.27	11	17.26	A
BACILLUS THURINGIENSIS, SUBSP. KURSTAKI, STRAIN ABTS-351, FERMENTATION SOLIDS AND SOLUBLES		30.88	17	38.00	A
BACILLUS THURINGIENSIS (BERLINER), SUBSP. KURSTAKI, STRAIN SA-11		6.19	3	4.95	A
BACILLUS THURINGIENSIS (BERLINER), SUBSP. KURSTAKI STRAIN SA-12		130.90	9	154.00	A
BEAUVERIA BASSIANA STRAIN GHA		0.04	1	0.10	A
BENSULIDE		3,039.27	85	671.54	A
BENZOIC ACID		4.83	18	269.10	A
BIFENAZATE		95.75	15	192.75	A
		0.06	1	4,500.00	S
Total Pounds On This Chemical	95.81				
BIFENTHRIN		3,222.56	190	6,365.07	A
N,N-BIS-(2-OMEGA-HYDROXYPOLY(OXYETHYLENE)ETHYL) ALKYLAMINE, ALKYL DERIVED FROM TALLOW FATTY ACIDS		6.86	6	95.67	A
BOSCALID		81.74	34	297.50	A
BROMOXYNIL HEPTANOATE		11.48	2	65.00	A
BROMOXYNIL OCTANOATE		11.90	2	65.00	A
BUTYL ALCOHOL		23.18	30	982.70	A
CALCIUM CHLORIDE		1.76	8	209.00	A
CARBARYL		62.90	2	120.80	A
CARFENTRAZONE-ETHYL		0.38	1	13.00	A
CASTOR OIL ETHOXYLATE		2.38	2	58.00	A
CHENOPODIUM AMBROSIODES NEAR AMBROSIODES		113.12	14	121.50	A
		0.22	1	5,000.00	S
Total Pounds On This Chemical	113.34				
CHLORANTRANILIPROLE		9.53	5	164.00	A
CHLORFENAPYR		0.07	5	0.63	A
CHLOROTHALONIL		18,607.69	352	12,912.78	A
CHLORPYRIFOS		57.98		94,473.35	P
		24.07		57,531.48	U
Total Pounds On This Chemical	82.05				
CHLORTHAL-DIMETHYL		273.96	23	117.76	A
CITRIC ACID		17.15	15	399.39	A
CLARIFIED HYDROPHOBIC EXTRACT OF NEEM OIL		37.60	12	20.75	A
CLETHODIM		116.34	27	790.74	A
CLOTHIANIDIN		1.38	1	20.00	A
COPPER HYDROXIDE		43.68	22	84.10	A
COPPER OXIDE (OUS)		191.86	16	454.25	A
COPPER SULFATE (BASIC)		1.13	2	0.40	A
CYAZOFAMID		484.97	196	6,779.66	A
CYFLUTHRIN		9.22	11	203.00	A
CYMOXANIL		931.72	192	7,450.57	A
(S)-CYPERMETHRIN		1.31	5	27.06	A
CYPRODINIL		8.71	5	36.40	A
2,4-D		17.43	1	76.00	A
2,4-D, BUTOXYETHANOL ESTER		30.94	1	76.00	A
DIAZINON		80.88	3	163.00	A
DIETHYLENE GLYCOL		34.14	31	1,571.38	A
DIFLUBENZURON		0.02	2	0.28	A
DIMETHOMORPH		0.26	2	11.00	A
DIMETHYL ALKYL TERTIARY AMINES		5.26	18	269.10	A

Commodity Chemical		Pounds Applied	Agricultural Applications	Amount Treated	Unit Type
DIMETHYLPOLYSILOXANE		219.59	212	5,078.48	A
DINOTEFURAN		4.75	20	32.02	A
DIOCTYL PHTHALATE		23.36	9	442.00	A
ENDOSULFAN		20.13	1	27.00	A
EPTC		127.20	1	36.50	A
ESFENVALERATE		22.10	18	469.10	A
ETHALFLURALIN		1,228.92	38	808.00	A
ETHEPHON		895.87	187	5,457.70	A
FAMOXADONE		931.72	192	7,450.57	A
FATTY ACIDS, METHYL ESTERS		9.04	1	45.00	A
FATTY ACIDS, MIXED		8.71	49	868.43	A
FATTY ACIDS, C16-C18 AND C18-UNSATURATED, METHYL ESTERS		16.58	5	50.67	A
FATTY ACIDS DERIVED FROM TALLOW		19.97	15	109.80	A
FENAMIDONE		70.00	12	395.20	A
FLONICAMID		190.28	55	2,280.45	A
FLUDIOXONIL		5.81	5	107.39	A
		2.28		89,654.44	P
		1.12		36,031.92	U
		0.10		1,161.29	K
Total Pounds On This Chemical	9.31				
FLUMIOXAZIN		22.70	2	178.00	A
FLUOPICOLIDE		140.14	49	1,326.74	A
FOSETYL-AL		89.00	22	27.50	A
GLYPHOSATE, ISOPROPYLAMINE SALT		3,521.71	68	3,057.93	A
HALOSULFURON-METHYL		4.86	7	108.67	A
HEPTAMETHYLTRISILOXANE-1,3-PROPANEDIOL ETHER, ETHOXYLATED PROPOXYLATED		0.04	1	5.00	A
HYDROGEN PEROXIDE		63.81	15	25.50	A
HYDROTREATED PARAFFINIC SOLVENT		413.63	17	669.67	A
2-(3-HYDROXYPROPYL)-HEPTA-METHYL TRISILOXANE, ETHOXYLATED, ACETATE		68.51	28	1,175.58	A
IMAZAMOX, AMMONIUM SALT		3.27	2	65.00	A
IMIDACLOPRID		70.56	22	197.18	A
		4.97	1	9.50	S
Total Pounds On This Chemical	75.53				
INDOXACARB		0.25	1	5.00	A
IRON PHOSPHATE		0.50	2	4.10	A
ISOPROPYL ALCOHOL		48.21	65	1,685.51	A
KAOLIN		47.50	1	0.90	A
KEROSENE		9.35	18	269.10	A
LAMBDA-CYHALOTHRIN		27.14	37	1,188.65	A
LECITHIN		86.88	47	559.55	A
MALATHION		10.09	12	9.35	A
MANCOZEB		20,944.30	272	10,315.56	A
MANDIPROPAMID		13.08	10	100.00	A
MANEB		51.49	4	51.50	A
MEFENOXAM		58.92	21	222.58	A
		13.97		155,943.01	P
		5.18		53,998.35	U
		0.38		1,161.29	K
Total Pounds On This Chemical	78.44				
MEFENOXAM, OTHER RELATED		0.43		155,943.01	P
		0.16		53,998.35	U
		0.05	2	23.20	A
		0.01		1,161.29	K
Total Pounds On This Chemical	0.65				

Commodity Chemical		Pounds Applied	Agricultural Applications	Amount Treated	Unit Type
METALAXYL		0.36	4	4.00	A
METHOMYL		532.21	23	994.00	A
METHYLATED SOYBEAN OIL		248.49	39	517.50	A
METHYL CELLULOSE		23.03	9	442.00	A
METHYL SILICONE RESINS		586.29	208	8,341.99	A
S-METOLACHLOR		58.09	1	36.50	A
MINERAL OIL		117.18	3	51.00	A
MORPHOLINE		10.10	9	442.00	A
MYCLOBUTANIL		77.97	68	724.22	A
MYROTHECIUM VERRUCARIA, DRIED FERMENTATION SOLIDS & SOLUBLES, STRAIN AARC-0255		1.80	1	0.75	A
4-NONYLPHENOL, FORMALDEHYDE RESIN, PROPOXYLATED		84.25	27	938.01	A
ALPHA-(PARA-NONYLPHENYL)-OMEGA-HYDROXYPOLY (OXYETHYLENE)		820.81	230	6,282.28	A
ALPHA-(PARA-NONYLPHENYL)-OMEGA-HYDROXYPOLY (OXYETHYLENE), BRANCHED		11.54	2	66.50	A
ALPHA-(PARA-NONYLPHENYL)-OMEGA-HYDROXYPOLY (OXYETHYLENE), PHOSPHATE ESTER		157.76	7	247.50	A
ALPHA-OCTYLPHENYL-OMEGA-HYDROXYPOLY(OXYETHYLENE)		0.72	1	25.00	A
OLEIC ACID		36.91	15	481.54	A
OLEIC ACID, METHYL ESTER		306.14	31	1,415.58	A
ORCHEX 796 OIL		28.28	5	19.54	A
ORGANOSILICONE, POLY OXYALKYLENE ETHER COPOLYMER		2.12	2	85.00	A
OXAMYL		7.96	1	4.00	A
OXYDEMETON-METHYL		52.06	1	50.00	A
OXYFLUORFEN		36.31	7	358.20	A
PARAQUAT DICHLORIDE		279.30	16	292.50	A
PERMETHRIN		3.98	3	30.15	A
PETROLEUM DISTILLATES		70.57	1	47.00	A
PETROLEUM DISTILLATES, REFINED		1,442.46	27	106.60	A
		0.05	1	200.00	S
Total Pounds On This Chemical	1,442.52				
PETROLEUM OIL, PARAFFIN BASED		444.92	12	338.60	A
PHOSPHORIC ACID		11.56	8	245.79	A
PIPERONYL BUTOXIDE		6.46	16	25.20	A
		0.13	1	5,000.00	S
Total Pounds On This Chemical	6.58				
PIPERONYL BUTOXIDE, OTHER RELATED		1.61	16	25.20	A
		0.03	1	5,000.00	S
Total Pounds On This Chemical	1.65				
POLYACRYLAMIDE, POLYETHYLENE GLYCOL MIXTURE		2.68	10	380.70	A
POLYACRYLAMIDE POLYMER		1.04	3	355.00	A
POLYALKENE OXIDE MODIFIED HEPTAMETHYL TRISILOXANE		11.51	22	203.90	A
POLYBUTENES		2.96	5	50.67	A
POLYETHER MODIFIED POLYSILOXANE		8.55	14	211.40	A
POLYETHYLENE GLYCOL		95.86	39	854.01	A
POLYETHYLENE GLYCOL MONO(3-(TETRAMETHYL-1-(TRIMETHYLSILOXY)DISILOXANYL)PROPYL)ETHER		311.80	52	2,620.85	A
POLY-I-PARA-MENTHENE		2.91	8	6.50	A
POLYOXYETHYLENE DIOLEATE		0.04	2	85.00	A
POLYOXYETHYLENE POLYOXYPROPYLENE		0.20	1	4.00	A
POLYOXYETHYLENE SORBITOL, MIXED ETHER ESTER		93.27	12	338.60	A
POLYOXYETHYLENE SOYBEAN OIL FATTY ACID ESTER		17.83	2	58.00	A
POTASH SOAP		6.45	2	2.10	A
		0.03	1	100.00	S
Total Pounds On This Chemical	6.48				
POTASSIUM BICARBONATE		442.66	5	11.60	A

Commodity Chemical		Pounds Applied	Agricultural Applications	Amount Treated	Unit Type
		0.04	3	400.00	S
Total Pounds On This Chemical	442.70				
POTASSIUM PHOSPHITE		302.84	12	155.70	A
POTASSIUM SILICATE		1.07	1	0.50	A
PROPAMOCARB HYDROCHLORIDE		4,590.77	225	8,030.30	A
		0.08	1	4,500.00	S
Total Pounds On This Chemical	4,590.84				
PROPIONIC ACID		70.60	40	395.05	A
PROPYLENE GLYCOL		26.42	25	1,368.00	A
PROPYLENE GLYCOL, METHYL ETHER		0.29	1	20.00	A
PYMETROZINE		8.56	24	134.85	A
PYRACLOSTROBIN		245.65	93	1,403.41	A
PYRETHRINS		2.35	49	71.70	A
		0.02	1	5,000.00	S
Total Pounds On This Chemical	2.36				
QST 713 STRAIN OF DRIED BACILLUS SUBTILIS		146.90	42	418.85	A
REYNOUTRIA SACHALINENSIS		7.06	26	32.85	A
ROTENONE		< 0.01	1	1.00	A
ROTENONE, OTHER RELATED		< 0.01	1	1.00	A
SESAME OIL		16.96	5	17.25	A
SETHOXYDIM		109.26	20	442.60	A
SODIUM DIISOOCTYLSULFOSUCCINATE		3.08	9	442.00	A
SPINETORAM		0.03	3	0.42	A
SPINOSAD		4.96	60	39.87	A
SPIROMESIFEN		52.39	11	399.00	A
STREPTOMYCES LYDICUS WYEC 108		< 0.01	2	16.00	A
SULFUR		2,221.62	24	175.90	A
TALL OIL		12.98	13	504.17	A
TALL OIL FATTY ACIDS		113.55	38	1,690.50	A
THIAMETHOXAM		1,708.30		62,930.45	P
		700.41		28,799.66	U
		73.19	31	1,264.90	A
		50.10		799.69	K
Total Pounds On This Chemical	2,532.00				
THIOPHANATE-METHYL		44.45	7	63.50	A
THIRAM		667.08		474,352.00	P
		187.89		154,296.61	U
		0.28		222.00	?
		< 0.01		0.67	K
Total Pounds On This Chemical	855.25				
TRIFLOXYSTROBIN		13.12	16	163.28	A
TRIFLUMIZOLE		27.41	21	112.99	A
TRIFLURALIN		458.80	22	699.00	A
ALPHA-UNDECYL-OMEGA-HYDROXYPOLY(OXYETHYLENE)		6.38	9	87.88	A
VINYL POLYMER		5.81	8	362.28	A
Site Total		76,946.99	4,326		
DAIKON					
AZADIRACHTIN		0.40	33	23.02	A
AZOXYSTROBIN		0.64	7	5.08	A
BACILLUS PUMILUS, STRAIN QST 2808		0.19	3	1.57	A
BACILLUS THURINGIENSIS, SUBSP. AIZAWAI, STRAIN ABTS-1857		3.79	10	4.05	A
BACILLUS THURINGIENSIS, SUBSP. AIZAWAI, STRAIN SD-1372, LEPIDOPTERAN ACTIVE TOXIN(S)		2.21	30	21.34	A

Commodity Chemical	Pounds Applied	Agricultural Applications	Amount Treated	Unit Type
BACILLUS THURINGIENSIS, SUBSP. KURSTAKI, STRAIN ABTS-351, FERMENTATION SOLIDS AND SOLUBLES	5.40	5	15.00	A
BACILLUS THURINGIENSIS (BERLINER), SUBSP. KURSTAKI, STRAIN SA-11	5.82	8	4.76	A
BENZOIC ACID	0.02	3	1.89	A
CHLORTHAL-DIMETHYL	39.25	13	8.62	A
CLARIFIED HYDROPHOBIC EXTRACT OF NEEM OIL	5.85	5	1.78	A
DIAZINON	0.81	1	2.00	A
DIMETHYL ALKYL TERTIARY AMINES	0.02	3	1.89	A
FLUOPICOLIDE	0.18	2	1.43	A
GLYPHOSATE, ISOPROPYLAMINE SALT	6.04	1	2.00	A
IMIDACLOPRID	4.83	81	68.88	A
ISOPROPYL ALCOHOL	0.21	45	35.80	A
KEROSENE	0.04	3	1.89	A
METHOXYFENOZIDE	4.84	28	26.66	A
METHYLATED SOYBEAN OIL	0.68	3	1.89	A
S-METOLACHLOR	3.47	5	5.81	A
ALPHA-(PARA-NONYLPHENYL)-OMEGA-HYDROXYPOLY (OXYETHYLENE)	0.74	45	35.80	A
PIPERONYL BUTOXIDE	0.11	1	0.53	A
PIPERONYL BUTOXIDE, OTHER RELATED	0.03	1	0.53	A
POLY-I-PARA-MENTHENE	0.28	2	1.54	A
POTASSIUM N-METHYLDITHIOCARBAMATE	3,861.30	40	34.53	A
PYRACLOSTROBIN	5.28	35	31.20	A
PYRETHRINS	2.94	12	53.59	A
QST 713 STRAIN OF DRIED BACILLUS SUBTILIS	0.47	2	1.08	A
SPINETORAM	2.97	72	50.45	A
TALL OIL	0.06	45	35.80	A
Site Total	3,958.85	444		
DAIRY EQUIPMENT				
CYPERMETHRIN	10.80		30.00	U
NALED	209.48		32.00	U
PERMETHRIN	1.69	1	114.00	A
Site Total	221.96	1		
DANDELION GREEN				
ABAMECTIN	0.20	16	13.58	A
AZADIRACHTIN	< 0.01	1	0.74	A
AZOXYSTROBIN	0.20	2	1.77	A
BACILLUS THURINGIENSIS, SUBSP. AIZAWAI, STRAIN SD-1372, LEPIDOPTERAN ACTIVE TOXIN(S)	0.73	8	7.05	A
BENSULIDE	67.22	13	11.25	A
CHLORANTRANILIPROLE	0.34	7	6.51	A
CYPRODINIL	1.53	6	5.90	A
EMAMECTIN BENZOATE	0.02	2	1.44	A
FLONICAMID	0.14	2	2.02	A
FLUBENDIAMIDE	0.09	4	2.88	A
FLUDIOXONIL	1.02	6	5.90	A
FOSETYL-AL	14.92	5	3.85	A
IMIDACLOPRID	3.41	32	25.93	A
ISOPROPYL ALCOHOL	0.08	16	13.78	A
MALATHION	7.15	7	7.00	A
METHOXYFENOZIDE	0.86	5	4.23	A
ALPHA-(PARA-NONYLPHENYL)-OMEGA-HYDROXYPOLY (OXYETHYLENE)	0.29	16	13.78	A

Commodity Chemical	Pounds Applied	Agricultural Applications	Amount Treated	Unit Type
PIPERONYL BUTOXIDE	0.16	1	1.00	A
PIPERONYL BUTOXIDE, OTHER RELATED	0.04	1	1.00	A
POTASSIUM N-METHYLDITHIOCARBAMATE	3,803.29	43	36.03	A
PYRACLOSTROBIN	2.70	19	17.95	A
PYRETHRINS	0.03	2	2.00	A
ROTENONE	< 0.01	1	1.00	A
ROTENONE, OTHER RELATED	< 0.01	1	1.00	A
SETHOXYDIM	0.75	2	2.00	A
SPINETORAM	0.32	6	5.06	A
TALL OIL	0.02	16	13.78	A
Site Total	3,905.53	198		
DATE				
ACETAMIPRID	< 0.01	1	80.00	A
DIMETHYLPOLYSILOXANE	8.63	44	996.70	A
GLYPHOSATE, ISOPROPYLAMINE SALT	7,809.03	308	9,651.96	A
GLYPHOSATE, POTASSIUM SALT	205.84	24	775.00	A
HEXYTHIAZOX	214.77	65	1,429.59	A
HYDRAMETHYLNON	0.11	3	7.00	A
2-(3-HYDROXYPROPYL)-HEPTA-METHYL TRISILOXANE, ETHOXYLATED, ACETATE	6.38	15	228.00	A
ISOPROPYL ALCOHOL	20.84	37	716.70	A
MALATHION	1,685.00	31	820.00	A
METHYLATED SOYBEAN OIL	1.88	1	10.00	A
ALPHA-(PARA-NONYLPHENYL)-OMEGA-HYDROXYPOLY (OXYETHYLENE)	241.69	38	726.70	A
OLEIC ACID, METHYL ESTER	19.14	15	228.00	A
POLYALKENE OXIDE MODIFIED HEPTAMETHYL TRISILOXANE	0.09	1	10.00	A
POLYETHYLENE GLYCOL	131.64	37	716.70	A
POLYOXYETHYLENE POLYOXYPROPYLENE	30.11	7	280.00	A
SPINETORAM	45.75	30	517.00	A
SPINOSAD	108.78	6	186.00	A
Site Total	10,529.69	528		
DILL				
ABAMECTIN	0.12	12	6.00	A
ALPHA-ALKYL (C10-C16)-OMEGA-HYDROXYPOLY (OXYETHYLENE)	0.61	1	3.50	A
AZADIRACHTIN	1.84	29	85.18	A
AZOXYSTROBIN	32.59	32	214.00	A
BACILLUS THURINGIENSIS, SUBSP. AIZAWAI, STRAIN SD-1372, LEPIDOPTERAN ACTIVE TOXIN(S)	0.16	1	1.54	A
BACILLUS THURINGIENSIS (BERLINER), SUBSP. KURSTAKI, STRAIN SA-11	8.42	17	83.30	A
CLARIFIED HYDROPHOBIC EXTRACT OF NEEM OIL	136.37	19	41.38	A
COPPER HYDROXIDE	30.90	12	36.54	A
COPPER OXIDE (OUS)	20.14	4	12.00	A
COPPER OXYCHLORIDE	3.22	1	1.54	A
HEPTAMETHYLTRISILOXANE ETHOXYLATED	0.12	1	3.50	A
IMIDACLOPRID	125.56	31	405.54	A
ISOPROPYL ALCOHOL	< 0.01	1	1.54	A
MEFENOXAM	7.70	4	16.00	A
NAPROPAMIDE	30.00	1	20.00	A
ALPHA-(PARA-NONYLPHENYL)-OMEGA-HYDROXYPOLY (OXYETHYLENE)	0.03	1	1.54	A
PIPERONYL BUTOXIDE	10.94	7	30.00	A

Commodity Chemical		Pounds Applied	Agricultural Applications	Amount Treated	Unit Type
PIPERONYL BUTOXIDE, OTHER RELATED		2.74	7	30.00	A
POTASH SOAP		1,577.17	99	378.75	A
POTASSIUM BICARBONATE		33.29	5	15.20	A
POTASSIUM N-METHYLDITHIOCARBAMATE		7,450.15	68	65.65	A
POTASSIUM PHOSPHITE		9.07	1	3.50	A
PROMETRYN		553.32	79	436.60	A
PROPYLENE GLYCOL		0.08	1	3.50	A
PYRETHRINS		18.44	121	487.25	A
ROTENONE		0.93	25	129.50	A
ROTENONE, OTHER RELATED		0.93	25	129.50	A
SPINETORAM		0.10	1	1.54	A
SPINOSAD		18.42	35	116.25	A
TALL OIL		< 0.01	1	1.54	A
Site Total		10,073.38	573		
DITCH BANK					
ACROLEIN		73.73	1	2.00	U
ALPHA-ALKYLARYL-OMEGA-HYDROXYPOLY(OXYETHYLENE)		10.52	1	44.00	A
ALKYL (C8,C10) POLYGLYCOSIDE		54.66	9	24.50	A
		9.61	2	6.00	S
Total Pounds On This Chemical	64.27				
AMINOPYRALID, TRIISOPROPANOLAMINE SALT		10.87	5	51.50	A
AMMONIUM NITRATE		26.03	9	24.50	A
		4.58	2	6.00	S
Total Pounds On This Chemical	30.60				
AMMONIUM SULFATE		52.06	9	24.50	A
		9.15	2	6.00	S
		2.45	4	28.90	U
Total Pounds On This Chemical	63.66				
CALCIUM HYPOCHLORITE		187,252.29		4,812.57	U
		24,678.89		856.99	A
		13,448.85		186.10	S
Total Pounds On This Chemical	225,380.03				
CITRIC ACID		0.14	4	28.90	U
COPPER SULFATE (PENTAHYDRATE)		3,069.00		16.00	U
		351.45		14.56	S
		317.48		20.00	A
Total Pounds On This Chemical	3,737.93				
2,4-D, DIMETHYLAMINE SALT		4.50	1	5.50	A
DIETHYLENE GLYCOL		< 0.01		10.00	A
DIMETHYLPOLYSILOXANE		3.21	24	76.00	A
		0.10	4	12.00	S
Total Pounds On This Chemical	3.31				
DIQUAT DIBROMIDE		7.92	4	5.50	A
DIURON		193.62	3	32.50	A
FATTY ACIDS, MIXED		0.03	1	1.00	A
GLYPHOSATE		48.33	5	51.50	A
GLYPHOSATE, DIAMMONIUM SALT		3.72	2	20.00	A
GLYPHOSATE, ISOPROPYLAMINE SALT		688.97	60	306.25	A
		80.67	4	92.40	U
		30.83	2	6.00	S
Total Pounds On This Chemical	800.47				
GLYPHOSATE, POTASSIUM SALT		37.87	11	40.50	A
HYDROGEN PEROXIDE		391.37	7	271.00	A
ISOPROPYL ALCOHOL		5.90	14	81.50	A
		0.63	2	6.00	S

Commodity Chemical		Pounds Applied	Agricultural Applications	Amount Treated	Unit Type
Total Pounds On This Chemical	6.53				
ISOPROPYLAMINE DODECYLBENZENE SULFONATE		< 0.01	1	0.50	A
LECITHIN		0.76	1	1.00	A
METHYLATED SOYBEAN OIL		3.79	4	28.90	U
ALPHA-(PARA-NONYLPHENYL)-OMEGA-HYDROXYPOLY (OXYETHYLENE)		60.90	14	48.50	A
		7.29	2	6.00	S
		0.71	4	28.90	U
Total Pounds On This Chemical	68.90				
PEROXYACETIC ACID		253.86	7	271.00	A
PETROLEUM OIL, PARAFFIN BASED		0.76	1	0.50	A
PHOSPHORIC ACID		0.76	4	28.90	U
POLYACRYLIC POLYMER		0.07	4	28.90	U
POLYALKENE OXIDE MODIFIED HEPTAMETHYL TRISILOXANE		0.19	4	28.90	U
POLYETHYLENE GLYCOL		33.09	13	37.50	A
		3.98	2	6.00	S
Total Pounds On This Chemical	37.07				
POLYOXYETHYLENE POLYOXYPROPYLENE		0.85	2	4.00	A
POLYOXYETHYLENE SORBITAN MONOOLEATE		0.02	1	0.50	A
POLYOXYETHYLENE SORBITAN TRIOLEATE		0.12	1	0.50	A
PROPIONIC ACID		0.76	1	1.00	A
PROPYLENE GLYCOL		< 0.01		10.00	A
TALL OIL FATTY ACIDS		0.01		10.00	A
TRICLOPYR, BUTOXYETHYL ESTER		1.78		7.00	A
Site Total		231,239.15	142		
DRIED FRUIT					
ALUMINUM PHOSPHIDE		4,153.99		63,440.56	K
		3,518.47		18,182,990.00	C
		0.75		500.00	S
		0.30		1.19	T
		0.21		1,200.00	U
Total Pounds On This Chemical	7,673.71				
MAGNESIUM PHOSPHIDE		38.22		735,750.00	C
		0.03		657.50	K
Total Pounds On This Chemical	38.25				
METHYL BROMIDE		2,604.00		2,604,000.00	S
		115.55		483,850.00	C
Total Pounds On This Chemical	2,719.55				
PHOSPHINE		173.07		5,844,865.00	C
		12.74		1,325.00	K
		6.32		309,760.00	S
Total Pounds On This Chemical	192.14				
SULFURYL FLUORIDE		480.04		788,000.00	S
		375.25		997.00	K
		97.80		78,000.00	C
Total Pounds On This Chemical	953.09				
Site Total		11,576.74			
DUCK					
BRODIFACOUM		< 0.01	28	980,000.00	S
BROMADIOLONE		0.01	70	2,450,000.00	S
BROMETHALIN		0.02	67	2,345,000.00	S
Site Total		0.04	165		

Commodity Chemical		Pounds Applied	Agricultural Applications	Amount Treated	Unit Type
EDIBLE FLOWERS					
MINERAL OIL		79.36	8	6.87	A
MYCLOBUTANIL		0.16	4	1.50	A
PYRETHRINS		0.06	8	6.87	A
Site Total		79.58	20		
EGG					
BROMADIOLONE		0.11	28	138.00	A
		0.02	10	55.00	U
Total Pounds On This Chemical	0.12				
CHOLECALCIFEROL		0.19	1	6.00	U
DIPHACINONE, SODIUM SALT		0.32	30	126.00	A
		0.12	9	59.00	U
Total Pounds On This Chemical	0.44				
Site Total		0.75	78		
EGGPLANT					
ABAMECTIN		5.19	43	346.09	A
ALPHA-ALKYL (C9-C11)-OMEGA-HYDROXYPOLY (OXYETHYLENE)		0.92	1	20.00	A
ALPHA-ALKYL (C9-C18)-OMEGA-HYDROXYPOLY (OXYETHYLENE)		1.68	2	22.00	A
ALPHA-ALKYL (C12-C14)-OMEGA-HYDROXYPOLY (OXYETHYLENE)		1.93	1	5.00	A
AZADIRACHTIN		0.31	8	30.25	A
BACILLUS PUMILUS, STRAIN QST 2808		1.92	6	32.00	A
BACILLUS THURINGIENSIS, SUBSP. KURSTAKI, STRAIN ABTS-351, FERMENTATION SOLIDS AND SOLUBLES		7.63	7	50.40	A
BACILLUS THURINGIENSIS, SUBSP. KURSTAKI, STRAIN HD-1		0.15	2	5.20	A
BENSULIDE		0.20	1	0.04	A
BIFENAZATE		4.88	3	12.40	A
BIFENTHRIN		18.33	7	86.00	A
N,N-BIS-(2-OMEGA-HYDROXYPOLY(OXYETHYLENE)ETHYL) ALKYLAMINE, ALKYL DERIVED FROM TALLOW FATTY ACIDS		8.62	9	123.00	A
CARBARYL		1.99	1	2.00	A
CHLORANTRANILIPROLE		11.34	12	206.10	A
CLARIFIED HYDROPHOBIC EXTRACT OF NEEM OIL		0.07	1	0.50	A
CLETHODIM		2.42	1	20.00	A
COPPER HYDROXIDE		9.96	9	23.80	A
CYFLUTHRIN		5.72	8	129.50	A
BETA-CYFLUTHRIN		1.00	3	42.00	A
CYPERMETHRIN		0.37	1	8.00	A
(S)-CYPERMETHRIN		12.65	15	261.50	A
1,3-DICHLOROPROPENE		2,953.56	2	25.00	A
DIETHYLENE GLYCOL		1.58	3	32.00	A
DIMETHYLPOLYSILOXANE		8.42	10	114.10	A
DINOTEFURAN		3.24	1	20.00	A
DIPHACINONE		< 0.01	4	10.40	A
EMAMECTIN BENZOATE		0.67	3	36.50	A
ESFENVALERATE		13.91	59	224.60	A
FATTY ACIDS, METHYL ESTERS		28.99	8	111.00	A
FATTY ACIDS, MIXED		1.15	3	25.00	A
FATTY ACIDS, C16-C18 AND C18-UNSATURATED, METHYL ESTERS		3.19	1	12.00	A

Commodity Chemical		Pounds Applied	Agricultural Applications	Amount Treated	Unit Type
FATTY ACIDS DERIVED FROM TALLOW		0.77	1	5.00	A
FENBUTATIN-OXIDE		3.00	3	7.70	A
FENPYROXIMATE		2.41	2	20.00	A
FLONICAMID		3.01	5	49.15	A
FLUBENDIAMIDE		0.90	2	24.00	A
GLYPHOSATE		20.80	1	20.00	A
GLYPHOSATE, ISOPROPYLAMINE SALT		25.97	10	40.25	A
GLYPHOSATE, POTASSIUM SALT		1.38	1	0.50	A
HEPTAMETHYLTRISILOXANE ETHOXYLATED		3.29	3	54.00	A
2-(3-HYDROXYPROPYL)-HEPTA-METHYL TRISILOXANE, ETHOXYLATED, ACETATE		16.01	12	135.60	A
IMIDACLOPRID		46.54	36	350.12	A
INDOXACARB		4.13	9	59.00	A
ISOPROPYL ALCOHOL		0.77	3	32.00	A
LAMBDA-CYHALOTHRIN		0.61	2	22.00	A
LECITHIN		2.27	2	15.00	A
LIMONENE		20.34	1	1.00	A
MALATHION		47.08	9	17.95	A
MEFENOXAM		14.74	6	31.02	A
METAM-SODIUM		4,995.30	2	27.00	A
METHOMYL		6.94	5	39.75	A
METHOXYFENOZIDE		24.18	10	143.00	A
METHYLATED SOYBEAN OIL		9.10	2	12.00	A
MINERAL OIL		4.47	1	20.00	A
MODIFIED PHTHALIC GLYCEROL ALKYD RESIN		12.13	2	40.00	A
MYCLOBUTANIL		2.32	3	25.80	A
4-NONYLPHENOL, FORMALDEHYDE RESIN, PROPOXYLATED		10.92	9	123.00	A
ALPHA-(PARA-NONYLPHENYL)-OMEGA-HYDROXYPOLY (OXYETHYLENE)		9.71	9	74.00	A
OLEIC ACID, METHYL ESTER		52.75	14	196.70	A
OXAMYL		57.67	30	118.60	A
		0.11	1	5,700.00	S
Total Pounds On This Chemical	57.78				
PARAQUAT DICHLORIDE		11.04	6	23.90	A
PERMETHRIN		7.24	14	47.60	A
PETROLEUM DISTILLATES, REFINED		0.01	1	50.00	S
PIPERONYL BUTOXIDE		0.38	1	1.00	A
PIPERONYL BUTOXIDE, OTHER RELATED		0.10	1	1.00	A
POLYALKENE OXIDE MODIFIED HEPTAMETHYL TRISILOXANE		0.45	2	12.00	A
POLYBUTENES		0.57	1	12.00	A
POLY-I-PARA-MENTHENE		8.09	2	34.00	A
POLYOXYETHYLENE POLYOXYPROPYLENE		0.97	2	7.10	A
POTASH SOAP		0.02	1	50.00	S
POTASSIUM BICARBONATE		2.55	1	1.00	A
		0.01	2	100.00	S
Total Pounds On This Chemical	2.56				
PROPIONIC ACID		2.27	2	15.00	A
PYMETROZINE		0.06	1	0.75	A
PYRACLOSTROBIN		2.60	1	13.00	A
PYRETHRINS		1.05	9	50.25	A
QST 713 STRAIN OF DRIED BACILLUS SUBTILIS		1.85	3	10.40	A
SPINETORAM		4.00	8	77.70	A
SPINOSAD		3.07	6	43.75	A
SPIROMESIFEN		26.64	17	221.60	A
SPIROTETRAMAT		0.29	2	34.00	A
SULFUR		638.12	21	138.00	A
TALL OIL		1.23	3	32.00	A

Commodity Chemical		Pounds Applied	Agricultural Applications	Amount Treated	Unit Type
ALPHA-[PARA-(1,1,3,3-TETRAMETHYLBUTYL)PHENYL]-OMEGA-HYDROXYPOLY(OXYETHYLENE)		0.72	3	10.50	A
THIAMETHOXAM		2.14	3	39.50	A
THIRAM		5.23		2,113.81	U
		4.03		1,988.11	P
		0.03		17.29	A
Total Pounds On This Chemical	9.30				
TRIFLURALIN		14.02	3	18.08	A
ALPHA-2,6,8-TRIMETHYL-4-NONYLOXY-OMEGA-HYDROXYPOLY(OXYETHYLENE)		4.02	3	54.00	A
ALPHA-UNDECYL-OMEGA-HYDROXYPOLY(OXYETHYLENE)		1.54	1	10.00	A
Site Total		9,255.96	483		
ENDIVE (ESCAROLE)					
ABAMECTIN		0.38	31	35.81	A
ACETAMIPRID		23.27	131	348.00	A
ALPHA-ALKYL (C9-C11)-OMEGA-HYDROXYPOLY (OXYETHYLENE)		19.25	135	696.80	A
ALPHA-ALKYL (C12-C14)-OMEGA-HYDROXYPOLY (OXYETHYLENE)		14.94	67	58.49	A
AMMONIUM SULFATE		2.55	1	1.75	A
AZADIRACHTIN		1.12	35	59.24	A
AZOXYSTROBIN		8.81	21	39.22	A
BACILLUS PUMILUS, STRAIN QST 2808		6.00	59	93.04	A
BACILLUS THURINGIENSIS (BERLINER), SUBSP. AIZAWAI, GC-91 PROTEIN		8.44	3	8.44	A
BACILLUS THURINGIENSIS, SUBSP. AIZAWAI, STRAIN ABTS-1857		15.27	5	19.40	A
BACILLUS THURINGIENSIS, SUBSP. AIZAWAI, STRAIN SD-1372, LEPIDOPTERAN ACTIVE TOXIN(S)		0.54	7	3.46	A
BACILLUS THURINGIENSIS, SUBSP. KURSTAKI, STRAIN ABTS-351, FERMENTATION SOLIDS AND SOLUBLES		14.13	9	25.75	A
BACILLUS THURINGIENSIS (BERLINER), SUBSP. KURSTAKI, STRAIN SA-11		0.84	2	0.64	A
BENSULIDE		2,050.60	170	439.45	A
BENZOIC ACID		< 0.01	5	1.62	A
N,N-BIS-(2-OMEGA-HYDROXYPOLY(OXYETHYLENE)ETHYL) ALKYLAMINE, ALKYL DERIVED FROM TALLOW FATTY ACIDS		32.94	102	325.07	A
CHLORANTRANILIPROLE		10.48	31	151.22	A
CLARIFIED HYDROPHOBIC EXTRACT OF NEEM OIL		106.27	9	89.84	A
COCONUT DIETHANOLAMIDE		0.01	3	1.90	A
COPPER HYDROXIDE		38.06	8	64.15	A
CYFLUTHRIN		5.98	19	195.33	A
BETA-CYFLUTHRIN		8.15	55	438.78	A
CYMOXANIL		2.78	5	18.00	A
CYPERMETHRIN		4.15	11	89.90	A
(S)-CYPERMETHRIN		80.63	341	1,532.35	A
CYPRODINIL		47.71	7	169.05	A
CYROMAZINE		0.41	1	3.30	A
DIAZINON		87.99	26	80.39	A
DICLORAN		94.35	53	82.46	A
DIMETHOATE		64.27	64	258.82	A
DIMETHYL ALKYL TERTIARY AMINES		< 0.01	5	1.62	A
DIMETHYLPOLYSILOXANE		13.37	41	55.85	A
DINOTEFURAN		2.75	4	29.50	A

Commodity Chemical	Pounds Applied	Agricultural Applications	Amount Treated	Unit Type
DODECYLBENZENE SULFONIC ACID	0.05	3	1.90	A
EDTA, TETRASODIUM SALT	< 0.01	3	1.90	A
EMAMECTIN BENZOATE	0.46	33	37.14	A
EMULSIFIABLE METHYLATED VEGETABLE OIL	127.53	126	484.30	A
ETHYLENE GLYCOL MONOMETHYL ETHER	0.43	7	10.00	A
FAMOXADONE	2.78	5	18.00	A
FATTY ACIDS, MIXED	1.00	17	65.90	A
FATTY ACIDS, C16-C18 AND C18-UNSATURATED, METHYL ESTERS	122.99	102	325.07	A
FATTY ACIDS DERIVED FROM TALLOW	5.97	67	58.49	A
FENAMIDONE	48.59	19	188.90	A
FLONICAMID	20.66	113	259.77	A
FLUBENDIAMIDE	0.14	16	4.94	A
FLUDIOXONIL	31.80	7	169.05	A
FLUOPICOLIDE	18.09	37	167.96	A
FOSETYL-AL	29.35	3	8.96	A
GLYPHOSATE, ISOPROPYLAMINE SALT	3.64	1	1.75	A
2-(3-HYDROXYPROPYL)-HEPTA-METHYL TRISILOXANE, ETHOXYLATED, ACETATE	6.80	65	201.10	A
IMIDACLOPRID	150.53	573	1,718.33	A
INDOXACARB	0.10	3	1.54	A
ISOOCTYL PHTHALATE	0.43	7	10.00	A
ISOPROPYL ALCOHOL	0.87	140	69.00	A
KEROSENE	0.02	5	1.62	A
LECITHIN	23.37	17	65.90	A
MALATHION	263.98	70	161.58	A
MANDIPROPAMID	17.05	124	137.56	A
MANEB	228.88	116	174.36	A
MEFENOXAM	1.02	4	8.38	A
METHOMYL	167.96	65	223.45	A
METHOXYFENOZIDE	13.07	24	88.90	A
METHYLATED FATTY ACIDS FROM CANOLA OIL	13.91	32	65.49	A
METHYLATED SOYBEAN OIL	27.77	48	53.40	A
METHYL SILICONE RESINS	25.17	277	546.75	A
MORPHOLINE	0.19	7	10.00	A
4-NONYLPHENOL, FORMALDEHYDE RESIN, PROPOXYLATED	41.73	102	325.07	A
ALPHA-(PARA-NONYLPHENYL)-OMEGA-HYDROXYPOLY (OXYETHYLENE)	29.22	288	294.96	A
ALPHA-(PARA-NONYLPHENYL)-OMEGA-HYDROXYPOLY (OXYETHYLENE), BRANCHED	0.29	7	10.00	A
ALPHA-OCTYLPHENYL-OMEGA-HYDROXYPOLY(OXYETHYLENE)	0.68	1	3.80	A
OIL OF JOJOBA	2.75	6	18.25	A
OLEIC ACID	0.61	7	10.00	A
OLEIC ACID, METHYL ESTER	20.40	65	201.10	A
PARATHION	0.33	1	0.50	A
PERMETHRIN	153.22	434	930.22	A
PHOSPHORIC ACID	8.41	131	494.00	A
PIPERONYL BUTOXIDE	0.28	1	2.10	A
PIPERONYL BUTOXIDE, OTHER RELATED	0.07	1	2.10	A
POLYACRYLIC POLYMER	0.11	1	0.50	A
POLYALKENE OXIDE MODIFIED HEPTAMETHYL TRISILOXANE	3.46	75	117.27	A
POLYBUTENES	21.96	102	325.07	A
POLYETHER MODIFIED POLYSILOXANE	19.29	143	620.10	A
POLY-I-PARA-MENTHENE	13.97	35	43.60	A
POLYOXYETHYLENE POLYOXYPROPYLENE	0.04	1	1.00	A
POTASH SOAP	12.24	2	5.30	A
POTASSIUM N-METHYLDITHIOCARBAMATE	2,111.01	54	18.26	A

Commodity Chemical		Pounds Applied	Agricultural Applications	Amount Treated	Unit Type
POTASSIUM PHOSPHITE		98.92	16	36.37	A
PROPIONIC ACID		23.37	17	65.90	A
PROPYZAMIDE		960.94	288	971.60	A
PYMETROZINE		8.57	77	101.39	A
PYRACLOSTROBIN		45.40	200	247.43	A
PYRETHRINS		1.91	17	51.90	A
QST 713 STRAIN OF DRIED BACILLUS SUBTILIS		20.75	93	166.97	A
REYNOUTRIA SACHALINENSIS		1.58	4	14.60	A
SESAME OIL		1.02	1	1.44	A
SILICONE DEFOAMER		< 0.01	3	1.90	A
SODIUM DIISOOCTYLSULFOSUCCINATE		0.06	7	10.00	A
SODIUM XYLENE SULFONATE		0.01	3	1.90	A
SPINETORAM		39.12	307	763.39	A
SPINOSAD		34.58	116	342.29	A
SPIROTETRAMAT		4.80	198	518.70	A
STREPTOMYCES LYDICUS WYEC 108		< 0.01	1	5.20	A
SULFUR		34.08	4	13.52	A
TALL OIL		0.08	128	49.30	A
ALPHA-[PARA-(1,1,3,3-TETRAMETHYLBUTYL)PHENYL]-OMEGA-HYDROXYPOLY(OXYETHYLENE)		0.05	3	1.90	A
TETRAPOTASSIUM PYROPHOSPHATE		< 0.01	3	1.90	A
THIAMETHOXAM		0.90	6	16.62	A
THIRAM		0.19		35.67	K
TRIETHANOLAMINE		0.02	3	1.90	A
TRIFLURALIN		75.79	2	150.00	A
ALPHA-UNDECYL-OMEGA-HYDROXYPOLY(OXYETHYLENE)		13.82	126	484.30	A
XYLENE		0.04	1	0.50	A
Site Total		7,927.16	5,066		
FARM/AG BUILDING					
ALKYL (67%C12, 25%C14, 7%C16, 1%C8,C10,C18) DIMETHYLBENZYL AMMONIUM CHLORIDE		0.82	2	24.00	U
		0.31	1	1.00	A
Total Pounds On This Chemical	1.13				
ALPHA-ALKYL (C12-C14)-OMEGA-HYDROXYPOLY (OXYETHYLENE)		3.08		5.00	A
AMINOPYRALID, TRIISOPROPANOLAMINE SALT		0.21		2.00	A
AMMONIUM SULFATE		9.82		15.00	A
PARA-TERT-AMYLPHENOL		3.10		51.00	U
ORTHO-BENZYL-PARA-CHLOROPHENOL		15.84		51.00	U
BRODIFACOUM		< 0.01		51.00	U
CHLORSULFURON		0.14		5.00	A
CITRIC ACID		0.55		15.00	A
DIATOMACEOUS EARTH		300.94		11.41	A
DIETHYLENE GLYCOL		2.00		15.00	A
DIMETHYLPOLYSILOXANE		0.10		15.00	A
DIPHACINONE		< 0.01		5.00	A
DIPHACINONE, SODIUM SALT		0.03		18.00	U
FATTY ACIDS DERIVED FROM TALLOW		1.23		5.00	A
FORMALDEHYDE		0.73	2	24.00	U
		0.27	1	1.00	A
Total Pounds On This Chemical	1.00				
GAMMA-CYHALOTHRIN		0.06		8.00	U
GLYPHOSATE, DIAMMONIUM SALT		1.86		40.00	A
GLYPHOSATE, ISOPROPYLAMINE SALT		223.32	3	228.50	A
GLYPHOSATE, POTASSIUM SALT		3.59	3	42.80	A

Commodity Chemical		Pounds Applied	Agricultural Applications	Amount Treated	Unit Type
HYDROGEN PEROXIDE		0.13		19,500.00	S
IMIDACLOPRID		0.10		24.00	U
MUSCALURE		0.02		24.00	U
ALPHA-(PARA-NONYLPHENYL)-OMEGA-HYDROXYPOLY (OXYETHYLENE)		13.28		20.00	A
PEROXYACETIC ACID		0.03		19,500.00	S
ORTHO-PHENYLPHENOL		12.58		51.00	U
PHOSPHORIC ACID		3.04		15.00	A
POLYACRYLIC POLYMER		0.27		15.00	A
PROPYLENE GLYCOL		2.00		15.00	A
PYRETHRINS		1.83		11.41	A
		< 0.01		4,000.00	S
Total Pounds On This Chemical	1.83				
SODIUM HYPOCHLORITE		0.71		40,000.00	S
STRYCHNINE		0.13		20.00	U
TALL OIL FATTY ACIDS		3.70		15.00	A
TRIS (HYDROXYMETHYL) NITROMETHANE		6.91	2	24.00	U
		2.59	1	1.00	A
Total Pounds On This Chemical	9.50				
TRISODIUM PHOSPHATE		0.10	2	24.00	U
		0.04	1	1.00	A
Total Pounds On This Chemical	0.14				
ZINC PHOSPHIDE		9.72	1	120.00	A
Site Total		625.19	10		
FAVA BEAN					
ALUMINUM PHOSPHIDE		0.25		1,915.00	K
AZADIRACHTIN		0.05	1	2.50	A
AZOXYSTROBIN		7.54	13	46.50	A
BACILLUS PUMILUS, STRAIN QST 2808		0.30	1	2.50	A
BENTAZON, SODIUM SALT		14.28	11	13.10	A
CHLORANTRANILIPROLE		0.52	2	10.00	A
CHLOROTHALONIL		10.46	2	7.00	A
(S)-CYPERMETHRIN		2.54	14	55.00	A
CYPRODINIL		0.82	3	3.00	A
1,3-DICHLOROPROPENE		945.14	2	12.00	A
DIMETHOATE		1.22	2	3.00	A
DIMETHYLPOLYSILOXANE		1.80	8	17.00	A
FATTY ACIDS, MIXED		0.04	5	3.00	A
FLUDIOXONIL		0.55	3	3.00	A
IMIDACLOPRID		15.87	16	66.00	A
LAMBDA-CYHALOTHRIN		0.02	1	1.00	A
LECITHIN		1.00	5	3.00	A
MALATHION		30.35	9	20.00	A
METHOMYL		0.90	1	1.00	A
ALPHA-(PARA-NONYLPHENYL)-OMEGA-HYDROXYPOLY (OXYETHYLENE)		0.27	5	3.00	A
PROPIONIC ACID		1.00	5	3.00	A
PYRETHRINS		0.13	1	2.50	A
QST 713 STRAIN OF DRIED BACILLUS SUBTILIS		1.75	2	4.00	A
SETHOXYDIM		0.05	1	2.00	A
SPINETORAM		0.13	1	2.00	A
SPINOSAD		0.27	2	4.00	A
SULFUR		22.54	1	1.00	A
Site Total		1,059.79	99		

Commodity Chemical	Pounds Applied	Agricultural Applications	Amount Treated	Unit Type
FENNEL				
ACETAMIPRID	13.47	31	207.56	A
ALPHA-ALKYL (C9-C11)-OMEGA-HYDROXYPOLY (OXYETHYLENE)	0.09	1	5.00	A
ALPHA-PINENE BETA-PINENE COPOLYMER	2.14	1	7.60	A
AZADIRACHTIN	0.10	8	8.73	A
AZOXYSTROBIN	4.60	8	19.67	A
BACILLUS THURINGIENSIS, SUBSP. AIZAWAI, STRAIN SD-1372, LEPIDOPTERAN ACTIVE TOXIN(S)	0.50	5	4.82	A
BACILLUS THURINGIENSIS (BERLINER), SUBSP. KURSTAKI, STRAIN SA-11	0.56	1	0.66	A
BENSULIDE	238.55	10	45.13	A
BENZOIC ACID	0.07	2	17.90	A
N,N-BIS-(2-OMEGA-HYDROXYPOLY(OXYETHYLENE)ETHYL) ALKYLAMINE, ALKYL DERIVED FROM TALLOW FATTY ACIDS	2.60	17	60.00	A
BUTYL ALCOHOL	0.18	1	7.60	A
CHLORANTRANILIPROLE	7.14	9	120.05	A
COCONUT DIETHANOLAMIDE	0.84	26	120.70	A
BETA-CYFLUTHRIN	0.30	3	11.10	A
(S)-CYPERMETHRIN	10.64	29	230.45	A
DICLORAN	82.13	9	38.00	A
DIMETHYL ALKYL TERTIARY AMINES	0.08	2	17.90	A
DIMETHYLPOLYSILOXANE	27.48	18	215.40	A
DODECYLBENZENE SULFONIC ACID	3.65	26	120.70	A
ALPHA-(PARA-DODECYLPHENYL)-OMEGA-HYDROXYPOLY (OXYETHYLENE)	0.11	1	7.60	A
EDTA, TETRASODIUM SALT	0.22	26	120.70	A
EMULSIFIABLE METHYLATED VEGETABLE OIL	0.89	1	5.00	A
FATTY ACIDS, MIXED	2.12	13	182.42	A
FATTY ACIDS, C16-C18 AND C18-UNSATURATED, METHYL ESTERS	9.70	17	60.00	A
FLONICAMID	0.06	1	0.84	A
HEPTAMETHYLTRISILOXANE-1,3-PROPANEDIOL ETHER, ETHOXYLATED PROPOXYLATED	0.10	23	86.30	A
2-(3-HYDROXYPROPYL)-HEPTA-METHYL TRISILOXANE, ETHOXYLATED, ACETATE	1.19	5	45.00	A
IMIDACLOPRID	8.11	11	39.11	A
ISOPROPYL ALCOHOL	4.07	43	154.37	A
KEROSENE	0.14	2	17.90	A
LECITHIN	49.37	13	182.42	A
MALATHION	210.71	42	180.50	A
MANCOZEB	295.78	51	206.09	A
MANDIPROPAMID	5.19	2	39.82	A
MEFENOXAM	1.72	1	13.80	A
METHOMYL	133.47	15	149.30	A
METHOXYFENOZIDE	29.28	26	217.17	A
METHYLATED SOYBEAN OIL	19.58	25	104.20	A
METHYL SILICONE RESINS	2.02	13	38.74	A
MINERAL OIL	8.76	6	26.60	A
4-NONYLPHENOL, FORMALDEHYDE RESIN, PROPOXYLATED	3.29	17	60.00	A
ALPHA-(PARA-NONYLPHENYL)-OMEGA-HYDROXYPOLY (OXYETHYLENE)	20.46	54	309.99	A
OLEIC ACID, METHYL ESTER	3.56	5	45.00	A
PERMETHRIN	7.24	8	42.60	A
PHOSPHORIC ACID	1.66	31	144.70	A
POLYACRYLAMIDE POLYMER	0.32	2	4.80	A

Commodity Chemical	Pounds Applied	Agricultural Applications	Amount Treated	Unit Type
POLYBUTENES	1.73	17	60.00	A
POLYETHER MODIFIED POLYSILOXANE	0.05	1	5.00	A
POLY-I-PARA-MENTHENE	15.76	20	78.60	A
POLYSACCHARIDE POLYMER	0.04	2	4.80	A
POTASSIUM BICARBONATE	12.64	2	7.71	A
POTASSIUM N-METHYLDITHIOCARBAMATE	838.92	7	7.26	A
PROMETRYN	481.12	156	687.63	A
PROPICONAZOLE	6.04	20	83.40	A
PROPIONIC ACID	49.37	13	182.42	A
PROPYLENE GLYCOL	0.51	4	4.90	A
PYMETROZINE	0.49	6	5.84	A
PYRACLOSTROBIN	80.87	35	405.82	A
QST 713 STRAIN OF DRIED BACILLUS SUBTILIS	56.90	11	129.90	A
REYNOUTRIA SACHALINENSIS	0.81	1	5.00	A
SILICONE DEFOAMER	0.10	26	120.70	A
SODIUM XYLENE SULFONATE	1.12	26	120.70	A
SPINETORAM	3.27	22	57.88	A
SPINOSAD	8.62	26	94.50	A
STREPTOMYCES LYDICUS WYEC 108	< 0.01	2	20.00	A
STYRENE BUTADIENE COPOLYMER	0.45	4	4.90	A
TALL OIL	0.02	13	14.67	A
TALL OIL FATTY ACIDS	0.50	23	86.30	A
ALPHA-[PARA-(1,1,3,3-TETRAMETHYLBUTYL)PHENYL]-OMEGA-HYDROXYPOLY(OXYETHYLENE)	4.27	26	120.70	A
TETRAPOTASSIUM PYROPHOSPHATE	0.56	26	120.70	A
THIAMETHOXAM	1.22	2	19.50	A
TRIETHANOLAMINE	1.43	26	120.70	A
TRIFLOXYSTROBIN	0.50	2	6.40	A
ALPHA-UNDECYL-OMEGA-HYDROXYPOLY(OXYETHYLENE)	0.61	5	9.90	A
Site Total	2,782.16	729		
FIG				
ALCOHOLS, C4-C12, NORMAL	0.36	4	47.00	A
ALPHA-ALKYLARYL-OMEGA-HYDROXYPOLY(OXYETHYLENE)	348.62	49	1,465.00	A
ALPHA-ALKYL (C9-C16)-OMEGA-HYDROXYPOLY (OXYETHYLENE)	42.23	5	150.00	A
ALPHA-ALKYL (C12-C14)-OMEGA-HYDROXYPOLY (OXYETHYLENE)	1,933.54	85	6,351.20	A
ALKYL (C8,C10) POLYGLYCOSIDE	14.09	14	246.00	A
ALUMINUM PHOSPHIDE	79.75		250.00	K
AMMONIUM NITRATE	6.71	14	246.00	A
AMMONIUM SULFATE	267.36	49	1,738.00	A
BUTYL ALCOHOL	15.29	3	90.00	A
CARFENTRAZONE-ETHYL	2.78	4	202.00	A
CHLORANTRANILIPROLE	82.09	10	820.00	A
CHLORPYRIFOS	319.95	3	160.00	A
CITRIC ACID	19.08	33	1,412.00	A
CORN PRODUCT, HYDROLYZED	126.45	1	80.00	A
COTTONSEED OIL	32.00	4	47.00	A
DIAZINON	294.37	2	68.33	A
DIETHYLENE GLYCOL	1.66	3	158.00	A
DIMETHYLPOLYSILOXANE	0.36	20	494.00	A
DIQUAT DIBROMIDE	24.24	2	80.00	A
FATTY ACIDS DERIVED FROM TALLOW	773.41	85	6,351.20	A
GLUFOSINATE-AMMONIUM	205.84	7	183.25	A
GLYCEROL	3.35	1	100.00	A

Commodity Chemical		Pounds Applied	Agricultural Applications	Amount Treated	Unit Type
GLYPHOSATE		1,208.73	18	656.00	A
GLYPHOSATE, ISOPROPYLAMINE SALT		17,610.81	204	10,636.70	A
GLYPHOSATE, POTASSIUM SALT		597.59	16	347.33	A
HEPTAMETHYLTRISILOXANE-1,3-PROPANEDIOL ETHER, ETHOXYLATED PROPOXYLATED		1.62	4	330.00	A
HYDROGEN CYANAMIDE		3,267.03		185.00	A
HYDROTREATED PARAFFINIC SOLVENT		9.68	9	40.40	A
ISOPROPYL ALCOHOL		159.06	72	2,113.00	A
ISOPROPYLAMINE DODECYLBENZENE SULFONATE		8.72	32	2,303.83	A
KAOLIN		104.50	1	5.50	A
LECITHIN		42.23	5	150.00	A
MALATHION		195.77	1	80.00	A
METHYLATED SOYBEAN OIL		257.10	21	1,179.25	A
METHYL BROMIDE		1,507.00		1,507,000.00	S
		356.00		356,000.00	C
Total Pounds On This Chemical	1,863.00				
MINERAL OIL		4,144.17	6	383.00	A
ALPHA-(PARA-NONYLPHENYL)-OMEGA-HYDROXYPOLY (OXYETHYLENE)		2,568.86	148	8,609.45	A
ALPHA-(PARA-NONYLPHENYL)-OMEGA-HYDROXYPOLY (OXYETHYLENE), BRANCHED		0.41	8	10.40	A
ALPHA-(PARA-NONYLPHENYL)-OMEGA-HYDROXYPOLY (OXYETHYLENE), PHOSPHATE ESTER		22.33	7	93.00	A
OLEIC ACID, METHYL ESTER		197.08	5	150.00	A
ORYZALIN		661.27	12	397.41	A
OXYFLUORFEN		1,983.40	92	3,768.25	A
PARAQUAT DICHLORIDE		1,740.25	50	1,442.98	A
PENDIMETHALIN		204.54	4	108.00	A
PETROLEUM OIL, PARAFFIN BASED		1,418.87	32	2,303.83	A
PHOSPHORIC ACID		106.05	56	1,875.00	A
POLYACRYLAMIDE POLYMER		0.34	1	100.00	A
POLYACRYLIC POLYMER		6.14	26	1,130.00	A
POLYALKENE OXIDE MODIFIED HEPTAMETHYL TRISILOXANE		10.73	20	1,079.25	A
POLY-I-PARA-MENTHENE		82.08	8	345.00	A
POLY(OXYETHYLENE) POLY(OXYPROPYLENE) GLYCOL MONOALLYL ETHER		5.49	3	230.00	A
POLYOXYETHYLENE SORBITAN MONOOLEATE		34.87	32	2,303.83	A
POLYOXYETHYLENE SORBITAN TRIOLEATE		229.32	32	2,303.83	A
PROPYLENE GLYCOL		1.66	3	158.00	A
PYRETHRINS		4.64	4	172.50	A
PYRIPROXYFEN		0.80	3	80.30	A
SODIUM HYDROXIDE		1.83	1	100.00	A
SOYBEAN OIL		0.27	1	15.00	U
SPINOSAD		12.94	4	172.50	A
STRYCHNINE		< 0.01	1	0.21	A
SULFURYL FLUORIDE		1,175.64		342,000.00	C
TALL OIL FATTY ACIDS		6.22	14	311.40	A
Site Total		44,539.56	747		
FLAX					
BROMOXYNIL OCTANOATE		3.17	1	4.50	A
Site Total		3.17	1		
FOOD PROCRESSING PLANT					
BROMADIOLONE		< 0.01	1	14.00	U
CALCIUM HYPOCHLORITE		135.85	1	54.00	U

Commodity Chemical		Pounds Applied	Agricultural Applications	Amount Treated	Unit Type
CYPERMETHRIN		24.40		63.00	U
DDVP		31.72		300,000.00	U
		6.61		4,017.60	K
Total Pounds On This Chemical	38.33				
DDVP, OTHER RELATED		0.81		300,000.00	U
		0.17		4,017.60	K
Total Pounds On This Chemical	0.98				
ESFENVALERATE		0.76		660.00	U
IODINE		1.01	3	29.00	U
N-OCTYL BICYCLOHEPTENE DICARBOXIMIDE		29.90		6,750.00	K
		8.54		2,250.00	C
Total Pounds On This Chemical	38.45				
PIPERONYL BUTOXIDE		15.95		6,750.00	K
		4.56		2,250.00	C
Total Pounds On This Chemical	20.50				
PIPERONYL BUTOXIDE, OTHER RELATED		3.99		6,750.00	K
		1.14		2,250.00	C
Total Pounds On This Chemical	5.13				
PYRETHRINS		9.97		6,750.00	K
		2.85		2,250.00	C
Total Pounds On This Chemical	12.82				
RESMETHRIN		3.09		4,017.60	K
SODIUM HYPOCHLORITE		9,835.24		391.00	U
Site Total		10,116.56	5		
FORAGE HAY/SILAGE					
ALPHA-ALKYLARYL-OMEGA-HYDROXYPOLY(OXYETHYLENE)		63.59	5	85.00	A
ALPHA-ALKYL (C9-C11)-OMEGA-HYDROXYPOLY (OXYETHYLENE)		28.83	9	490.00	A
ALPHA-ALKYL (C9-C16)-OMEGA-HYDROXYPOLY (OXYETHYLENE)		2.46	1	35.00	A
ALPHA-ALKYL (C9-C18)-OMEGA-HYDROXYPOLY (OXYETHYLENE)		44.57	8	526.50	A
ALPHA-ALKYL (C12-C14)-OMEGA-HYDROXYPOLY (OXYETHYLENE)		26.18	5	344.60	A
ALKYL (C8,C10) POLYGLYCOSIDE		7.80	1	80.00	A
ALUMINUM PHOSPHIDE		65.87	5	510.00	A
		0.21	1	18.00	U
Total Pounds On This Chemical	66.09				
AMINOPYRALID, TRIISOPROPANOLAMINE SALT		0.48	1	8.00	A
AMMONIUM NITRATE		1.19	3	209.70	A
AMMONIUM SULFATE		79.69	7	575.70	A
BACILLUS THURINGIENSIS (BERLINER), SUBSP. KURSTAKI, STRAIN SA-11		8.45	2	112.60	A
BENZOIC ACID		6.13	20	982.30	A
N,N-BIS-(2-OMEGA-HYDROXYPOLY(OXYETHYLENE)ETHYL) ALKYLAMINE, ALKYL DERIVED FROM TALLOW FATTY ACIDS		18.34	7	292.00	A
BROMOXYNIL HEPTANOATE		423.95	52	1,758.00	A
BROMOXYNIL OCTANOATE		448.75	53	1,808.00	A
BUTYL ALCOHOL		13.26	20	974.00	A
CARFENTRAZONE-ETHYL		63.31	78	3,975.20	A
CHLOROPHACINONE		< 0.01	1	11.00	A
CHLOROPICRIN		4,064.04	1	25.00	A
CHLORSULFURON		33.92	48	3,215.25	A
CITRIC ACID		1.07	3	198.00	A

Commodity Chemical	Pounds Applied	Agricultural Applications	Amount Treated	Unit Type
CLETHODIM	6.13	1	45.00	A
COCONUT DIETHANOLAMIDE	6.71	47	1,904.00	A
BETA-CYFLUTHRIN	29.70	47	1,856.00	A
(S)-CYPERMETHRIN	40.74	13	816.00	A
2,4-D	69.67	4	197.00	A
2,4-D, BUTOXYETHANOL ESTER	4.06	1	20.00	A
2,4-D, DIMETHYLAMINE SALT	11,923.83	239	11,724.34	A
DICAMBA, DIMETHYLAMINE SALT	932.71	107	6,160.70	A
DIETHYLENE GLYCOL	33.69	19	791.50	A
DIGLYCOLAMINE SALT OF 3,6-DICHLORO-O-ANISIC ACID	1,364.69	60	2,738.60	A
DIMETHYL ALKYL TERTIARY AMINES	6.68	20	982.30	A
DIMETHYLPOLYSILOXANE	8.34	45	1,536.50	A
DIMETHYL SILICONE FLUID EMULSION	0.02	1	3.00	A
DIPHACINONE	< 0.01	2	23.00	A
DODECYLBENZENE SULFONIC ACID	29.08	47	1,904.00	A
EDTA, TETRASODIUM SALT	1.79	47	1,904.00	A
FATTY ACIDS, MIXED	13.14	20	378.00	A
FATTY ACIDS, C16-C18 AND C18-UNSATURATED, METHYL ESTERS	68.46	7	292.00	A
FATTY ACIDS DERIVED FROM TALLOW	10.47	5	344.60	A
FENPYROXIMATE	2.77	1	23.00	A
GLYPHOSATE, DIAMMONIUM SALT	6.97	2	19.00	A
GLYPHOSATE, ISOPROPYLAMINE SALT	302.26	10	467.00	A
GLYPHOSATE, POTASSIUM SALT	89.12	3	109.00	A
HEPTAMETHYLTRISILOXANE-1,3-PROPANEDIOL ETHER, ETHOXYLATED PROPOXYLATED	0.16	2	48.00	A
HYDROTREATED PARAFFINIC SOLVENT	187.25	4	128.60	A
IMAZETHAPYR, AMMONIUM SALT	7.96	2	160.00	A
ISOPROPYL ALCOHOL	58.95	94	3,894.50	A
KEROSENE	11.88	20	982.30	A
LAMBDA-CYHALOTHRIN	1.21	1	35.00	A
LECITHIN	37.32	10	206.90	A
MALATHION	367.15	6	346.00	A
MCPA, DIMETHYLAMINE SALT	1,811.45	79	3,196.80	A
METHIDATHION	2.24	3	165.00	A
METHOMYL	76.50	2	170.00	A
METHYLATED SOYBEAN OIL	281.51	27	1,461.30	A
METHYL BROMIDE	5,437.80	1	25.00	A
4-NONYLPHENOL, FORMALDEHYDE RESIN, PROPOXYLATED	26.31	12	410.50	A
ALPHA-(PARA-NONYLPHENYL)-OMEGA-HYDROXYPOLY (OXYETHYLENE)	399.59	93	4,392.60	A
ALPHA-(PARA-NONYLPHENYL)-OMEGA-HYDROXYPOLY (OXYETHYLENE), BRANCHED	1.39	2	16.00	A
ALPHA-(PARA-NONYLPHENYL)-OMEGA-HYDROXYPOLY (OXYETHYLENE), PHOSPHATE ESTER	96.66	6	672.00	A
OLEIC ACID	34.39	21	937.80	A
OLEIC ACID, METHYL ESTER	54.17	2	80.00	A
ORCHEX 796 OIL	202.96	6	280.30	A
PARAQUAT DICHLORIDE	6.67	2	10.00	A
PENDIMETHALIN	58.37	1	35.00	A
PETROLEUM OIL, PARAFFIN BASED	226.14	13	816.00	A
PHOSPHORIC ACID	8.16	49	2,062.00	A
POLYACRYLAMIDE, POLYETHYLENE GLYCOL MIXTURE	0.96	4	216.00	A
POLYACRYLAMIDE POLYMER	0.20	1	90.00	A
POLYACRYLIC POLYMER	0.22	2	158.00	A
POLYALKENE OXIDE MODIFIED HEPTAMETHYL TRISILOXANE	2.73	7	479.00	A
POLYBUTENES	12.22	7	292.00	A

Commodity Chemical		Pounds Applied	Agricultural Applications	Amount Treated	Unit Type
POLYETHYLENE GLYCOL		23.57	9	244.50	A
POLYOXYETHYLENE POLYOXYPROPYLENE		0.82	2	10.00	A
POLY(OXYETHYLENE) POLY(OXYPROPYLENE) GLYCOL MONOALLYL ETHER		0.64	2	48.00	A
POLYOXYETHYLENE SORBITOL, MIXED ETHER ESTER		1,104.09	13	816.00	A
POLYSACCHARIDE POLYMER		0.02	1	90.00	A
POTASSIUM HYDROXIDE		0.03	1	40.00	A
POTASSIUM NITRATE		0.24	1	40.00	A
PROPIONIC ACID		34.85	9	171.90	A
PROPYLENE GLYCOL		1.29	4	103.00	A
SETHOXYDIM		36.87	2	112.60	A
SILICONE DEFOAMER		0.76	47	1,904.00	A
SODIUM XYLENE SULFONATE		8.95	47	1,904.00	A
SULFUR		705.60	1	24.00	A
TALL OIL		31.83	13	777.50	A
TALL OIL FATTY ACIDS		26.52	9	234.60	A
ALPHA-[PARA-(1,1,3,3-TETRAMETHYLBUTYL)PHENYL]-OMEGA-HYDROXYPOLY(OXYETHYLENE)		115.37	62	2,561.50	A
TETRAPOTASSIUM PYROPHOSPHATE		4.47	47	1,904.00	A
TRICLOPYR, BUTOXYETHYL ESTER		49.97	2	35.00	A
TRIETHANOLAMINE		11.41	47	1,904.00	A
ALPHA-UNDECYL-OMEGA-HYDROXYPOLY(OXYETHYLENE)		16.36	7	162.00	A
VINYL POLYMER		4.42	19	706.40	A
ZINC PHOSPHIDE		6.00	1	175.00	A
Site Total		31,949.73	1,034		
FOREST, TIMBERLAND					
ALPHA-ALKYL (C9-C11)-OMEGA-HYDROXYPOLY (OXYETHYLENE)		7.67	2	117.00	A
ALPHA-ALKYL (C9-C16)-OMEGA-HYDROXYPOLY (OXYETHYLENE)		314.54	22	710.64	A
ALUMINUM PHOSPHIDE		0.14	1	18.00	A
AMINOPYRALID, TRIISOPROPANOLAMINE SALT		0.96	1	5.00	A
AMMONIUM SULFATE		54.07	7	483.00	A
ATRAZINE		718.71	9	215.00	A
ATRAZINE, OTHER RELATED		14.82	9	215.00	A
BACILLUS PUMILUS, STRAIN QST 2808		3.00	2	25.00	A
BORAX		4,059.30	44	8,870.00	A
BUTYL ALCOHOL		222.03	23	1,097.30	A
CALCIUM CHLORIDE		10.38	50	912.00	A
CARBARYL		483.92		610.00	T
		419.90	5	471.00	U
		119.30	2	142.00	A
Total Pounds On This Chemical	1,023.12				
CITRIC ACID		31.86	57	1,395.00	A
CLOPYRALID, MONOETHANOLAMINE SALT		171.35	49	731.00	A
2,4-D, 2-ETHYLHEXYL ESTER		485.80	16	1,617.00	A
2,4-D, ISOOCTYL ESTER		3,020.20	91	2,132.69	A
DIETHYLENE GLYCOL		0.13		60.00	A
DIFLUBENZURON		0.09	2	10.00	A
DIMETHYLPOLYSILOXANE		2.49	23	1,097.30	A
DISODIUM OCTABORATE TETRAHYDRATE		0.49	1	1.50	A
(Z)-9-DODECENYL ACETATE		< 0.01	1	74.00	A
ESFENVALERATE		0.22	4	14.90	A
FATTY ACIDS, METHYL ESTERS		5,807.69	42	1,958.05	A
FATTY ACIDS, MIXED		1.70	2	36.10	A

Commodity Chemical		Pounds Applied	Agricultural Applications	Amount Treated	Unit Type
FLUROXYPYR, 1-METHYLHEPTYL ESTER		26.17	4	163.40	A
GLYPHOSATE, DIMETHYLAMINE SALT		4,207.20	176	3,805.60	A
GLYPHOSATE, ISOPROPYLAMINE SALT		72,817.09	1,417	39,867.21	A
GLYPHOSATE, POTASSIUM SALT		9.48	8	25.00	A
HEXAZINONE		44,170.90	321	17,147.50	A
HYDROTREATED PARAFFINIC SOLVENT		9.23	1	24.00	A
2-(3-HYDROXYPROPYL)-HEPTA-METHYL TRISILOXANE, ETHOXYLATED, ACETATE		641.18	39	2,036.90	A
IMAZAPYR, ISOPROPYLAMINE SALT		21,246.54	1,193	39,494.98	A
ISOPROPYL ALCOHOL		38.70	19	334.00	A
LECITHIN		331.83	22	780.64	A
		1.84		11.00	?
Total Pounds On This Chemical	333.68				
METHYLATED SOYBEAN OIL		49,611.12	726	22,735.54	A
		0.92		11.00	?
Total Pounds On This Chemical	49,612.04				
MINERAL OIL		350.51	24	517.50	A
ALPHA-(PARA-NONYLPHENYL)-OMEGA-HYDROXYPOLY (OXYETHYLENE)		9,990.71	819	25,864.14	A
OLEIC ACID, ETHYL ESTER		18.02	1	109.00	A
OLEIC ACID, METHYL ESTER		41,564.69	658	17,743.85	A
ORGANOSILICONE, POLY OXYALKYLENE ETHER COPOLYMER		3.20		60.00	A
ORYZALIN		4.16	2	2.00	A
PERMETHRIN		0.29	1	74.00	A
PHOSPHORIC ACID		16.73	7	483.00	A
POLYACRYLIC POLYMER		1.51	7	483.00	A
POLYALKENE OXIDE MODIFIED HEPTAMETHYL TRISILOXANE		133.91	124	3,340.20	A
POLYOXYETHYLENE DIOLEATE		3.22	1	169.00	A
POLYOXYETHYLENE SORBITAN MONOOLEATE		0.90	1	109.00	A
STRYCHNINE		7.18	89	5,570.05	A
SULFOMETURON-METHYL		13.01	12	208.60	A
TALL OIL		10.18	19	334.00	A
TALL OIL FATTY ACIDS		7,393.30	574	14,497.26	A
TRIADIMEFON		0.78	4	39.00	A
TRICLOPYR, BUTOXYETHYL ESTER		3,821.87	152	5,113.10	A
TRICLOPYR, TRIETHYLAMINE SALT		322.09	38	1,132.10	A
ALPHA-UNDECYL-OMEGA-HYDROXYPOLY(OXYETHYLENE)		7,369.14	551	14,142.76	A
		0.92		11.00	?
Total Pounds On This Chemical	7,370.06				
Site Total		280,089.32	5,197		
FUMIGATION, OTHER					
ACIBENZOLAR-S-METHYL		0.02			
ACID BLUE 9, DIAMMONIUM SALT		6.54			
ALKYL (50%C14, 40%C12, 10%C16) DIMETHYLBENZYL AMMONIUM CHLORIDE		< 0.01			
ALKYL (60%C14, 30%C16, 5%C12, 5%C18) DIMETHYLBENZYL AMMONIUM CHLORIDE		1.35			
ALKYL (68%C12, 32%C14) DIMETHYLETHYLBENZYL AMMONIUM CHLORIDE		1.35			
ALUMINUM PHOSPHIDE		6,751.54			
		79.37	1	1.00	A
Total Pounds On This Chemical	6,830.90				
ARSENIC PENTOXIDE		16,144.42			
AZADIRACHTIN		< 0.01			
BIFENTHRIN		< 0.01			

Commodity Chemical		Pounds Applied	Agricultural Applications	Amount Treated	Unit Type
BORIC ACID		12,133.51			
BROMADIOLONE		< 0.01			
CARFENTRAZONE-ETHYL		0.23			
CHLOROPICRIN		96.75			
CHOLECALCIFEROL		< 0.01			
CHROMIC ACID		22,554.71			
CLETHODIM		0.97			
COPPER AMMONIUM CARBONATE		108,487.27			
COPPER ETHANOLAMINE COMPLEXES, MIXED		27,446.78			
COPPER HYDROXIDE		0.74			
COPPER OXIDE (IC)		8,784.46			
CYFLUTHRIN		2.61			
BETA-CYFLUTHRIN		0.07			
CYMOXANIL		0.09			
DDVP		368.57			
DDVP, OTHER RELATED		9.93			
DIDECYL DIMETHYL AMMONIUM BICARBONATE		29,295.72			
DIDECYL DIMETHYL AMMONIUM CARBONATE		29,295.72			
DIDECYL DIMETHYL AMMONIUM CHLORIDE		< 0.01			
DIFETHIALONE		< 0.01			
DINOTEFURAN		0.14			
DIOCTYL DIMETHYL AMMONIUM CHLORIDE		< 0.01			
DISODIUM OCTABORATE TETRAHYDRATE		62,534.34			
DODECYL GUANIDINE HYDROCHLORIDE		69.14			
ESFENVALERATE		0.96			
FAMOXADONE		0.09			
FIPRONIL		0.16			
GLUFOSINATE-AMMONIUM		1.04			
GLYPHOSATE, ISOPROPYLAMINE SALT		34.63			
GLYPHOSATE, POTASSIUM SALT		7.60			
HALOSULFURON-METHYL		2.04			
HYDROGEN PEROXIDE		28.97			
HYDROTREATED PARAFFINIC SOLVENT		6.08			
IMIDACLOPRID		0.02			
MAGNESIUM PHOSPHIDE		6,795.28			
MALATHION		28.62			
METALDEHYDE		0.07			
METHYL BROMIDE		91,054.21			
MUSCALURE		0.12			
NAA, AMMONIUM SALT		4.53			
ALPHA-(PARA-NONYLPHENYL)-OMEGA-HYDROXYPOLY (OXYETHYLENE), BRANCHED		0.64			
N-OCTYL BICYCLOHEPTENE DICARBOXIMIDE		16.24			
OCTYL DECYL DIMETHYL AMMONIUM CHLORIDE		< 0.01			
OXYFLUORFEN		1.00			
PEROXYACETIC ACID		39.32			
PHOSPHINE		2,076.15			
		2.29	2	24.00	A
Total Pounds On This Chemical	2,078.43				
PIPERONYL BUTOXIDE		53.44			
PIPERONYL BUTOXIDE, OTHER RELATED		12.20			
POLYACRYLAMIDE, POLYETHYLENE GLYCOL MIXTURE		0.03			
POTASSIUM PEROXYMONOSULFATE		0.94			
PROPYLENE OXIDE		65,281.75			
PYRETHRINS		15.54			
PYRIPROXYFEN		0.64			
SODIUM CARBONATE PEROXYHYDRATE		722.50			

Commodity Chemical		Pounds Applied	Agricultural Applications	Amount Treated	Unit Type
SODIUM CHLORIDE		0.07			
SULFUR DIOXIDE		42,443.61			
SULFURYL FLUORIDE		21,757.74			
TALL OIL FATTY ACIDS		0.56			
TARTRAZINE		0.66			
THYMOL		7.50			
UNKNOWN					
Site Total		554,463.63	3		
GAI CHOY					
BENSULIDE		183.42	10	74.00	A
EMAMECTIN BENZOATE		0.03	5	5.00	A
IMIDACLOPRID		0.95	1	20.00	A
MALATHION		1.52	5	4.60	A
		0.13	1	1.00	S
Total Pounds On This Chemical	1.65				
Site Total		186.05	22		
GAI LON					
AZADIRACHTIN		0.04	1	1.90	A
AZOXYSTROBIN		0.75	1	3.00	A
BACILLUS THURINGIENSIS, SUBSP. KURSTAKI, STRAIN ABTS-351, FERMENTATION SOLIDS AND SOLUBLES		16.11	13	43.20	A
BACILLUS THURINGIENSIS, SUBSP. KURSTAKI, STRAIN HD-1		1.85	7	105.00	A
BENSULIDE		1,744.01	74	373.00	A
N,N-BIS-(2-OMEGA-HYDROXYPOLY(OXYETHYLENE)ETHYL) ALKYLAMINE, ALKYL DERIVED FROM TALLOW FATTY ACIDS		6.18	1	38.00	A
BOSCALID		142.28	79	361.30	A
CHLOROTHALONIL		248.98	78	306.70	A
CHLORTHAL-DIMETHYL		1,479.41	51	414.00	A
CYFLUTHRIN		7.79	1	20.00	A
CYPERMETHRIN		9.75	28	211.00	A
(S)-CYPERMETHRIN		29.41	158	636.80	A
DIAZINON		1.98	1	15.00	A
EMAMECTIN BENZOATE		< 0.01	1	0.30	A
ESFENVALERATE		1.16	3	34.00	A
ETHYLENE GLYCOL		34.16	36	225.50	A
FATTY ACIDS, C16-C18 AND C18-UNSATURATED, METHYL ESTERS		23.08	1	38.00	A
FOSETYL-AL		102.40	11	43.00	A
GLYPHOSATE, ISOPROPYLAMINE SALT		0.12	1	0.50	A
GLYPHOSATE, POTASSIUM SALT		55.17	3	80.00	A
IMIDACLOPRID		56.24	65	440.20	A
INDOXACARB		11.48	6	204.00	A
ISOPROPYL ALCOHOL		6.21	36	225.50	A
ISOPROPYLAMINE DODECYLBENZENE SULFONATE		0.26	2	44.00	A
MALATHION		40.16	6	20.60	A
MEFENOXAM		21.26	77	295.70	A
METHOMYL		22.50	1	25.00	A
METHOXYFENOZIDE		2.86	4	27.00	A
METHYLATED SOYBEAN OIL		26.53	2	28.00	A
4-NONYLPHENOL, FORMALDEHYDE RESIN, PROPOXYLATED		7.83	1	38.00	A
ALPHA-(PARA-NONYLPHENYL)-OMEGA-HYDROXYPOLY (OXYETHYLENE)		20.50	38	253.50	A

Commodity Chemical	Pounds Applied	Agricultural Applications	Amount Treated	Unit Type
PERMETHRIN	2.41	6	6.00	A
PETROLEUM OIL, PARAFFIN BASED	41.62	2	44.00	A
PIPERONYL BUTOXIDE	1.41	1	3.70	A
PIPERONYL BUTOXIDE, OTHER RELATED	0.35	1	3.70	A
POLYALKENE OXIDE MODIFIED HEPTAMETHYL TRISILOXANE	1.33	2	28.00	A
POLYBUTENES	4.12	1	38.00	A
POLYOXYETHYLENE SORBITAN MONOOLEATE	1.02	2	44.00	A
POLYOXYETHYLENE SORBITAN TRIOLEATE	6.74	2	44.00	A
POTASSIUM PHOSPHITE	1,245.96	64	450.00	A
PYRETHRINS	0.18	1	3.70	A
SETHOXYDIM	10.00	1	38.00	A
SPINETORAM	6.34	7	202.00	A
SPINOSAD	6.72	5	97.00	A
TEBUFENOZIDE	2.95	4	31.00	A
Site Total	5,451.62	723		
GARBANZO BEAN				
ALPHA-ALKYLARYL-OMEGA-HYDROXYPOLY(OXYETHYLENE)	41.95	2	239.20	A
ALPHA-ALKYL (C9-C11)-OMEGA-HYDROXYPOLY (OXYETHYLENE)	8.67	3	184.00	A
ALKYL (C8,C10) POLYGLYCOSIDE	49.64	5	372.00	A
AMMONIUM NITRATE	23.64	5	372.00	A
AMMONIUM SULFATE	180.80	10	720.50	A
AZOXYSTROBIN	153.58	11	737.00	A
BOSCALID	130.38	8	816.00	A
CARFENTRAZONE-ETHYL	6.09	5	368.00	A
CHLOROTHALONIL	4,645.43	32	3,058.70	A
CHLORTHAL-DIMETHYL	102.38	1	21.00	A
CITRIC ACID	6.71	1	164.50	A
CLETHODIM	97.84	6	394.80	A
DIETHYLENE GLYCOL	4.79	2	235.50	A
DIMETHYLPOLYSILOXANE	1.43	22	1,860.00	A
DIOCTYL PHTHALATE	25.92	6	624.00	A
FATTY ACIDS, MIXED	14.23	8	934.00	A
FLUMIOXAZIN	14.36	1	300.40	A
GLYPHOSATE	112.32	1	30.00	A
GLYPHOSATE, ISOPROPYLAMINE SALT	1,363.92	12	880.70	A
GLYPHOSATE, POTASSIUM SALT	165.55	2	60.00	A
ISOPROPYL ALCOHOL	49.49	26	2,432.70	A
LECITHIN	132.98	6	698.50	A
LINURON	8.00	1	8.00	A
MAGNESIUM SULFATE	1.66	2	239.20	A
METHOMYL	331.38	3	368.20	A
METHYL CELLULOSE	25.56	6	624.00	A
METHYL SILICONE RESINS	35.25	17	1,398.00	A
S-METOLACHLOR	837.74	8	629.00	A
METRIBUZIN	175.04	5	568.00	A
MINERAL OIL	54.86	2	144.00	A
MORPHOLINE	11.21	6	624.00	A
ALPHA-(PARA-NONYLPHENYL)-OMEGA-HYDROXYPOLY (OXYETHYLENE)	361.38	38	3,567.70	A
ALPHA-OCTYLPHENYL-OMEGA-HYDROXYPOLY(OXYETHYLENE)	1.39	2	239.20	A
OLEIC ACID	36.28	6	624.00	A
OXYFLUORFEN	343.78	18	1,653.00	A
PARAQUAT DICHLORIDE	598.52	5	514.50	A
PENDIMETHALIN	872.50	14	784.90	A

Commodity Chemical	Pounds Applied	Agricultural Applications	Amount Treated	Unit Type
PETROLEUM DISTILLATES	119.34	5	340.20	A
PETROLEUM OIL, PARAFFIN BASED	156.60	2	101.80	A
PHOSPHORIC ACID	34.26	6	720.70	A
POLYACRYLAMIDE POLYMER	4.42	5	402.00	A
POLYETHER MODIFIED POLYSILOXANE	12.28	4	406.00	A
POLYETHYLENE GLYCOL	126.16	15	1,252.50	A
POLYETHYLENE GLYCOL MONO(3-(TETRAMETHYL-1-(TRIMETHYLSILOXY)DISILOXANYL)PROPYL)ETHER	3.99	1	67.00	A
POLY-I-PARA-MENTHENE	284.50	10	1,127.60	A
POLYOXYETHYLENE SORBITOL, MIXED ETHER ESTER	32.08	2	101.80	A
PROPIONIC ACID	132.98	6	698.50	A
PYRACLOSTROBIN	395.24	34	2,920.30	A
PYRETHRINS	< 0.01	1	200.00	S
SODIUM CHLORATE	519.39	2	107.00	A
SODIUM DIISOOCTYLSULFOSUCCINATE	3.42	6	624.00	A
TALL OIL FATTY ACIDS	4.21	1	100.00	A
ALPHA-[PARA-(1,1,3,3,-TETRAMETHYLBUTYL)PHENYL]-OMEGA-HYDROXYPOLY(OXYETHYLENE) PHOSPHATE ESTER	0.46	2	239.20	A
TRIFLURALIN	437.11	6	628.00	A
ALPHA-UNDECYL-OMEGA-HYDROXYPOLY(OXYETHYLENE)	12.48	2	235.50	A
VINYL POLYMER	5.62	6	318.00	A
ZINC SULFATE	3.02	2	239.20	A
Site Total	13,314.20	276		
GARLIC				
ACRYLIC ACID	3.69	7	182.50	A
ALPHA-ALKYLARYL-OMEGA-HYDROXYPOLY(OXYETHYLENE)	522.49	20	2,938.50	A
ALPHA-ALKYL (C9-C11)-OMEGA-HYDROXYPOLY(OXYETHYLENE)	42.09	44	633.97	A
ALPHA-PINENE BETA-PINENE COPOLYMER	392.41	61	1,377.60	A
ALPHA-ALKYL (C12-C14)-OMEGA-HYDROXYPOLY(OXYETHYLENE)	68.58	6	881.10	A
AMMONIUM SULFATE	1,237.09	53	2,902.05	A
AZADIRACHTIN	2.15	1	151.30	A
AZOXYSTROBIN	3,432.42	295	19,402.14	A
BACILLUS PUMILUS, STRAIN QST 2808	78.02	36	683.00	A
BENZOIC ACID	63.37	39	4,563.30	A
N,N-BIS-(2-OMEGA-HYDROXYPOLY(OXYETHYLENE)ETHYL) ALKYLAMINE, ALKYL DERIVED FROM TALLOW FATTY ACIDS	83.47	13	1,037.22	A
BOSCALID	237.89	17	800.67	A
BROMOXYNIL HEPTANOATE	2,059.49	47	4,640.29	A
BROMOXYNIL OCTANOATE	2,656.65	67	5,560.29	A
BUTYL ALCOHOL	55.51	14	1,815.30	A
CHLOROTHALONIL	1,989.46	9	1,252.90	A
CITRIC ACID	138.58	43	1,579.05	A
CLETHODIM	555.48	19	1,521.70	A
COCONUT DIETHANOLAMIDE	0.99	4	149.30	A
COCONUT IMIDAZOLINE SODIUM CARBOXYLATE	0.41	2	308.00	A
COPPER HYDROXIDE	90.00	1	75.00	A
CYPERMETHRIN	33.70	6	348.00	A
(S)-CYPERMETHRIN	114.85	20	2,355.80	A
CYPRODINIL	111.49	12	690.20	A
DIMETHENAMID-P	159.23	32	2,161.70	A
DIMETHYL ALKYL TERTIARY AMINES	69.01	39	4,563.30	A
DIMETHYLPOLYSILOXANE	141.25	50	4,063.99	A

Commodity Chemical	Pounds Applied	Agricultural Applications	Amount Treated	Unit Type
DIPHACINONE	0.30	2	300.00	A
DODECYLBENZENE SULFONIC ACID	4.30	4	149.30	A
ALPHA-(PARA-DODECYLPHENYL)-OMEGA-HYDROXYPOLY (OXYETHYLENE)	20.93	61	1,377.60	A
EDTA, TETRASODIUM SALT	0.26	4	149.30	A
EMULSIFIABLE METHYLATED VEGETABLE OIL	257.16	41	531.37	A
ETHYLENE GLYCOL	26.80	4	63.00	A
FATTY ACIDS, MIXED	80.24	93	6,118.60	A
FATTY ACIDS, C16-C18 AND C18-UNSATURATED, METHYL ESTERS	291.11	9	547.22	A
FATTY ACIDS DERIVED FROM TALLOW	27.43	6	881.10	A
FERROUS SULFATE	2.15	2	308.00	A
FLUAZIFOP-P-BUTYL	100.77	33	2,354.17	A
FLUDIOXONIL	74.33	12	690.20	A
FLUMIOXAZIN	1,154.59	83	6,483.07	A
GLYPHOSATE	320.32	2	308.00	A
GLYPHOSATE, ISOPROPYLAMINE SALT	5,533.88	25	3,049.84	A
GLYPHOSATE, POTASSIUM SALT	1,649.94	11	1,067.00	A
HEPTAMETHYLTRISILOXANE ETHOXYLATED	6.53	40	415.00	A
HYDROGEN PEROXIDE	133.09	3	96.00	A
HYDROTREATED PARAFFINIC SOLVENT	1,538.64	10	1,474.00	A
2-(3-HYDROXYPROPYL)-HEPTA-METHYL TRISILOXANE, ETHOXYLATED, ACETATE	63.29	48	1,183.30	A
IMIDACLOPRID	58.89	13	326.00	A
ALPHA-ISODECYL-OMEGA-HYDROXYPOLY(OXYETHYLENE) PHOSPHATE	15.18	40	415.00	A
ISOPARAFFINIC HYDROCARBONS	218.84	4	490.00	A
ISOPROPYL ALCOHOL	55.03	39	3,469.69	A
KEROSENE	122.71	39	4,563.30	A
LAMBDA-CYHALOTHRIN	62.71	17	2,044.90	A
LECITHIN	688.38	83	4,135.40	A
MANCOZEB	957.00	4	638.00	A
MANEB	1,083.99	17	531.90	A
MANGANESE SULFATE	2.98	2	308.00	A
MEFENOXAM	7.20	1	75.00	A
MEFENOXAM, OTHER RELATED	0.30	1	75.00	A
METHOMYL	1,481.98	70	5,138.40	A
METHYLATED SOYBEAN OIL	4,050.45	119	8,821.70	A
METHYL SILICONE RESINS	14.34	18	308.76	A
MINERAL OIL	187.08	66	1,387.60	A
MODIFIED PHTHALIC GLYCEROL ALKYD RESIN	26.74	2	111.50	A
4-NONYLPHENOL, FORMALDEHYDE RESIN, PROPOXYLATED	151.23	19	2,023.22	A
ALPHA-(PARA-NONYLPHENYL)-OMEGA-HYDROXYPOLY (OXYETHYLENE)	1,534.83	193	14,481.79	A
ALPHA-(PARA-NONYLPHENYL)-OMEGA-HYDROXYPOLY (OXYETHYLENE), BRANCHED	165.08	50	1,889.00	A
ALPHA-(PARA-NONYLPHENYL)-OMEGA-HYDROXYPOLY (OXYETHYLENE), PHOSPHATE ESTER	291.83	20	1,009.70	A
ALPHA-(PARA-NONYLPHENYL)-OMEGA-HYDROXYPOLY (OXYETHYLENE) SULFATE, AMMONIUM SALT	0.31	1	37.37	A
OIL OF JOJOBA	3.32	1	13.00	A
OLEIC ACID, METHYL ESTER	385.59	49	1,321.00	A
ORCHEX 796 OIL	149.07	4	490.00	A
OXAMYL	79.25	5	79.60	A
OXYFLUORFEN	3,341.51	142	13,396.84	A
PARAQUAT DICHLORIDE	457.51	4	387.20	A
PENDIMETHALIN	11,267.29	195	12,635.39	A

Commodity Chemical	Pounds Applied	Agricultural Applications	Amount Treated	Unit Type
PETROLEUM DISTILLATES	56.53	5	69.50	A
PETROLEUM OIL, PARAFFIN BASED	81.55	2	52.37	A
PHOSPHORIC ACID	177.19	141	3,706.12	A
POLYACRYLAMIDE, POLYETHYLENE GLYCOL MIXTURE	71.30	112	11,259.45	A
POLYACRYLAMIDE POLYMER	2.61	2	170.00	A
POLYACRYLIC POLYMER	2.15	35	490.05	A
POLYALKENE OXIDE MODIFIED HEPTAMETHYL TRISILOXANE	34.20	28	2,524.40	A
POLYBUTENES	51.98	9	547.22	A
POLYETHER MODIFIED POLYSILOXANE	13.94	41	531.37	A
POLYETHYLENE GLYCOL	33.81	4	254.59	A
POLY-I-PARA-MENTHENE	2.50	1	21.00	A
POLYOXYETHYLENE POLYOXYPROPYLENE	4.88	7	119.00	A
POLYOXYETHYLENE SORBITOL, MIXED ETHER ESTER	3.48	1	15.00	A
POLYOXYETHYLENE SORBITAN MIXED FATTY ACID ESTERS	9.96	1	37.37	A
PROPICONAZOLE	1,195.39	90	6,078.57	A
PROPIONIC ACID	688.38	83	4,135.40	A
PROPYLENE GLYCOL	10.40	1	150.00	A
PYRACLOSTROBIN	166.00	24	1,148.59	A
QST 713 STRAIN OF DRIED BACILLUS SUBTILIS	10.62	6	117.80	A
REYNOUTRIA SACHALINENSIS	18.11	2	55.70	A
SETHOXYDIM	67.58	3	307.70	A
SILICONE DEFOAMER	0.11	4	149.30	A
SODIUM XYLENE SULFONATE	1.32	4	149.30	A
SORBITAN FATTY ACID ESTERS	2.18	1	37.37	A
SPINETORAM	9.08	11	192.60	A
SPINOSAD	19.48	6	196.10	A
STREPTOMYCES LYDICUS WYEC 108	0.02	8	176.00	A
STYRENE BUTADIENE COPOLYMER	14.06	1	150.00	A
SULFUR	6,236.81	71	1,015.92	A
TALL OIL FATTY ACIDS	164.11	14	1,964.00	A
TEBUCONAZOLE	3,131.30	280	19,176.83	A
ALPHA-[PARA-(1,1,3,3-TETRAMETHYLBUTYL)PHENYL]-OMEGA-HYDROXYPOLY(OXYETHYLENE)	5.04	4	149.30	A
TETRAPOTASSIUM PYROPHOSPHATE	0.66	4	149.30	A
TRIETHANOLAMINE	1.69	4	149.30	A
ALPHA-2,6,8-TRIMETHYL-4-NONYLOXY-OMEGA-HYDROXYPOLY(OXYETHYLENE)	6.47	1	150.00	A
ALPHA-UNDECYL-OMEGA-HYDROXYPOLY(OXYETHYLENE)	27.88	41	531.37	A
UREA	6.85	2	266.00	A
VEGETABLE OIL	236.56	2	266.00	A
VINYL POLYMER	28.89	25	2,231.00	A
ZINC SULFATE	6.15	3	427.90	A
Site Total	65,087.66	2,308		
GOURD				
BIFENTHRIN	10.20	1	12.00	A
DIMETHYLPOLYSILOXANE	0.01	2	22.00	A
ISOPROPYL ALCOHOL	0.23	2	22.00	A
MYCLOBUTANIL	1.50	1	12.00	A
ALPHA-(PARA-NONYLPHENYL)-OMEGA-HYDROXYPOLY(OXYETHYLENE)	2.67	2	22.00	A
POLYETHYLENE GLYCOL	1.46	2	22.00	A
PYRACLOSTROBIN	1.50	1	10.00	A
Site Total	17.57	5		

Commodity Chemical		Pounds Applied	Agricultural Applications	Amount Treated	Unit Type
GRAIN					
ALPHA-ALKYL (C12-C14)-OMEGA-HYDROXYPOLY (OXYETHYLENE)		1.97	1	80.00	A
ALUMINUM PHOSPHIDE		125.95		6,000.00	T
		28.75	11	1,294.50	U
		19.80		69,900.00	C
		13.81	6	618.00	?
Total Pounds On This Chemical	188.31				
BENZOIC ACID		0.92	5	74.00	A
BROMOXYNIL HEPTANOATE		2.83	2	4.00	A
BROMOXYNIL OCTANOATE		2.94	2	4.00	A
BUTYL ALCOHOL		1.58	5	74.00	A
2,4-D, DIMETHYLAMINE SALT		291.52	11	243.00	A
DICAMBA, DIMETHYLAMINE SALT		0.43	1	3.00	A
DIGLYCOLAMINE SALT OF 3,6-DICHLORO-O-ANISIC ACID		21.23	1	115.00	A
DIMETHYL ALKYL TERTIARY AMINES		1.00	5	74.00	A
DIMETHYLPOLYSILOXANE		0.02	5	74.00	A
FATTY ACIDS DERIVED FROM TALLOW		0.79	1	80.00	A
KEROSENE		1.77	5	74.00	A
MCPA, DIMETHYLAMINE SALT		51.07	2	118.00	A
METHYLATED SOYBEAN OIL		33.91	5	74.00	A
METHYL BROMIDE		6.00		3,000.00	C
ALPHA-(PARA-NONYLPHENYL)-OMEGA-HYDROXYPOLY (OXYETHYLENE)		16.17	6	154.00	A
N-OCTYL BICYCLOHEPTENE DICARBOXIMIDE		56.14		12,200.00	K
PIPERONYL BUTOXIDE		29.94		12,200.00	K
PIPERONYL BUTOXIDE, OTHER RELATED		7.49		12,200.00	K
PYRETHRINS		18.71		12,200.00	K
SODIUM HYPOCHLORITE		66.85	59	46,600.00	U
Site Total		801.59	104		
GRANARY					
ALUMINUM PHOSPHIDE		33.95	1	300,000.00	C
		7.20	2	18.00	U
Total Pounds On This Chemical	41.15				
Site Total		41.15	3		
GRAPE					
ABAMECTIN		851.25	1,240	53,694.19	A
S-ABSCISIC ACID		863.92	192	5,194.66	A
ACEPHATE		310.40	2	320.00	A
ACEQUINOCYL		92.38	5	233.50	A
ACETAMIPRID		92.75	62	1,960.68	A
ACRYLAMIDE/SODIUM ACRYLATE COPOLYMER		4.58	47	1,919.25	A
ACRYLIC ACID		531.12	132	3,161.06	A
ALCOHOLS, C4-C12, NORMAL		0.02	1	17.00	A
ALPHA-ALKYLARYL-OMEGA-HYDROXYPOLY(OXYETHYLENE)		17,317.70	1,245	36,575.69	A
ALPHA-ALKYLARYL-OMEGA-HYDROXYPOLY(OXYETHYLENE) PHOSPHATE		39.71	86	2,477.84	A
ALPHA-ALKYL (C8-C18)-OMEGA-HYDROXYPOLY (OXYETHYLENE) POLY(OXYPROPYLENE)		96.63	72	5,317.47	A
ALPHA-ALKYL (C9-C11)-OMEGA-HYDROXYPOLY (OXYETHYLENE)		2,366.24	579	17,628.19	A
ALPHA-ALKYL (C9-C16)-OMEGA-HYDROXYPOLY (OXYETHYLENE)		167.37	58	2,745.78	A

Commodity Chemical		Pounds Applied	Agricultural Applications	Amount Treated	Unit Type
ALPHA-ALKYL (C10-C14)-OMEGA-HYDROXYPOLY (OXYETHYLENE)		8.97	1	50.00	A
ALPHA-ALKYL (SECONDARY C12-C14)-OMEGA-HYDROXYPOLY (OXYETHYLENE)		5.58	11	292.50	A
ALPHA-ALKYL (C12-C16)-OMEGA-HYDROXYPOLY (OXYETHYLENE)		1.11	1	50.00	A
ALPHA-PINENE BETA-PINENE COPOLYMER		4,071.51	848	25,971.14	A
ALPHA-ALKYL (C12-C14)-OMEGA-HYDROXYPOLY (OXYETHYLENE)		824.12	144	6,350.80	A
ALPHA-ALKYL (C12-C15)-OMEGA-HYDROXYPOLY (OXYETHYLENE) SULFATE, SODIUM SALT		185.71	181	9,544.10	A
ALPHA-ALKYLPHENYL-OMEGA-HYDROXYPOLY(OXYETHYLENE)		1.10	3	162.00	A
ALKYL (C8,C10) POLYGLYCOSIDE		4,726.69	779	21,215.20	A
ALLYLOXYPOLYETHYLENE GLYCOL ACETATE		121.80	29	1,540.30	A
ALUMINUM PHOSPHIDE		1,166.16		49,524.93	K
		1,055.43		10,116,262.95	C
		256.62		1,645,535.00	S
		27.67	30	253.20	A
		0.36	3	30.00	U
Total Pounds On This Chemical	2,506.24				
AMMONIUM NITRATE		2,214.36	845	22,482.18	A
AMMONIUM PROPIONATE		906.41	116	2,904.51	A
AMMONIUM SULFATE		12,405.96	1,334	39,582.85	A
AZADIRACHTIN		15.70	36	700.86	A
		< 0.01	10	7,000.00	S
Total Pounds On This Chemical	15.71				
AZOXYSTROBIN		1,608.76	198	8,088.12	A
BACILLUS PUMILUS, STRAIN QST 2808		921.32	249	11,077.56	A
BACILLUS THURINGIENSIS (BERLINER), SUBSP. KURSTAKI, SEROTYPE 3A,3B		72.94	33	1,378.24	A
BACILLUS THURINGIENSIS (BERLINER), SUBSP. KURSTAKI, STRAIN EG 2348		3.84	2	66.00	A
BACILLUS THURINGIENSIS, SUBSP. KURSTAKI, STRAIN ABTS-351, FERMENTATION SOLIDS AND SOLUBLES		14,009.60	684	30,449.25	A
		0.01	1	700.00	S
Total Pounds On This Chemical	14,009.61				
BACILLUS THURINGIENSIS, SUBSP. KURSTAKI, STRAIN HD-1		1,973.06	233	9,878.93	A
BACILLUS THURINGIENSIS (BERLINER), SUBSP. KURSTAKI, STRAIN SA-11		971.93	59	2,066.88	A
BACILLUS THURINGIENSIS (BERLINER), SUBSP. KURSTAKI STRAIN SA-12		236.09	7	263.50	A
BENTONITE		52.47	3	195.00	A
BENZOIC ACID		4.33	35	950.55	A
BIFENAZATE		6,425.24	352	13,251.79	A
BIFENTHRIN		6.00	1	120.00	A
N,N-BIS-(2-OMEGA-HYDROXYPOLY(OXYETHYLENE)ETHYL) ALKYLAMINE, ALKYL DERIVED FROM TALLOW FATTY ACIDS		603.03	162	6,105.00	A
N,N-BIS-(2-(OMEGA-HYDROXYPOLY(OXYETHYLENE)/POLY (OXYPROPYLENE))ETHYL)ALKYL (C8-C18) AMINE		151.84	3	200.00	A
BOSCALID		22,055.21	2,454	111,623.69	A
BUPROFEZIN		25,176.67	1,147	46,646.46	A
2-BUTOXYETHANOL		18.06	90	2,646.84	A
BUTYL ALCOHOL		752.48	408	12,722.40	A
ALPHA-(PARA-TERT-BUTYLPHENYL)-OMEGA-HYDROXYPOLY (OXYETHYLENE) PHOSPHATE		894.58	37	1,651.54	A

Commodity Chemical		Pounds Applied	Agricultural Applications	Amount Treated	Unit Type
CALCIUM CHLORIDE		267.49	120	5,837.15	A
CALCIUM HYDROXIDE		10,375.73	44	767.00	A
CAPTAN		11,846.84	247	8,555.31	A
CAPTAN, OTHER RELATED		266.50	247	8,555.31	A
CARBARYL		49.50	23	59.31	A
CARBO METHOXY ETHER CELLULOSE, SODIUM SALT		4.65	31	2,033.86	A
CARBON DIOXIDE		16,683.85		99,489.32	T
		728.64		308,480.00	P
		137.93		2,000.00	K
Total Pounds On This Chemical	17,550.42				
CARFENTRAZONE-ETHYL		229.39	498	18,334.88	A
CASEIN		3.94	3	195.00	A
CHENOPODIUM AMBROSIODES NEAR AMBROSIODES		2,079.82	34	1,536.30	A
CHLORANTRANILIPROLE		1,034.35	319	16,537.86	A
CHLOROPHACINONE		< 0.01	13	226.00	A
CHLOROPICRIN		520.87	5	23.20	A
CHLORPYRIFOS		49,207.41	692	26,634.08	A
CITRIC ACID		4,437.85	652	24,910.56	A
CLARIFIED HYDROPHOBIC EXTRACT OF NEEM OIL		270.37	7	142.00	A
CLETHODIM		7.34	2	58.00	A
CLOFENTEZINE		203.35	18	967.00	A
CLOTHIANIDIN		718.80	246	8,080.24	A
COCONUT DIETHANOLAMIDE		1,392.56	1,637	75,285.96	A
COCONUT OIL AMINE ACETATE		0.04	1	1.28	A
COPPER		53,763.18	538	20,872.13	A
COPPER AMMONIUM COMPLEX		5.74	4	16.50	A
COPPER HYDROXIDE		118,688.98	3,649	168,397.73	A
		15.51	4	16.85	U
Total Pounds On This Chemical	118,704.49				
COPPER OCTANOATE		1.12	3	1.28	A
COPPER OXIDE (OUS)		34,522.72	848	30,869.55	A
COPPER OXYCHLORIDE		43,343.59	378	16,634.30	A
COPPER OXYCHLORIDE SULFATE		20,323.52	207	7,818.34	A
COPPER SALTS OF FATTY AND ROSIN ACIDS		495.17	15	443.30	A
COPPER SULFATE (BASIC)		42,115.98	752	34,918.53	A
COPPER SULFATE (PENTAHYDRATE)		1,957.04	15	604.65	A
CORN PRODUCT, HYDROLYZED		0.13	1	0.40	A
COTTONSEED OIL		450.40	65	1,620.29	A
CRYOLITE		377,043.14	1,677	64,355.69	A
CYFLUTHRIN		106.74	67	2,139.14	A
BETA-CYFLUTHRIN		562.11	527	22,357.37	A
(S)-CYPERMETHRIN		8.51	2	171.00	A
CYPRODINIL		22,068.53	1,276	56,271.28	A
2,4-D		539.18	1	40.00	A
2,4-D, DIMETHYLAMINE SALT		17,342.78	807	28,404.37	A
2,4-D, TRIETHYLAMINE SALT		2,761.18	1	40.00	A
DERIVATED NATURAL POLYMERS		0.03	3	51.00	A
DIAZINON		34.83	3	26.00	A
1,3-DICHLOROPROPENE		559,408.39	42	1,706.63	A
DICLORAN		1,031.22	41	817.66	A
DIETHYLENE GLYCOL		1,406.30	382	20,287.69	A
DIETHYLENE GLYCOL MONOETHYL ETHER		31.60	72	3,054.50	A
DIFENOCONAZOLE		6.21	2	58.58	A
DIMETHOATE		84.32	2	54.00	A
DIMETHYL ALKYL TERTIARY AMINES		4.72	35	950.55	A
DIMETHYL DICOCOALKYL AMMONIUM CHLORIDE		0.06	1	1.28	A

Commodity Chemical		Pounds Applied	Agricultural Applications	Amount Treated	Unit Type
DIMETHYL DICOCOALKYL AMMONIUM SALT WITH NAPHTHALENESULFONIC ACID, FORMALDEHYDE CONDENSATE		77.16	2	455.00	A
3,7-DIMETHYL-6-OCTEN-1-OL		5.78	22	404.57	A
DIMETHYLPOLYSILOXANE		3,667.61	4,716	195,635.54	A
DIMETHYL SILICONE FLUID EMULSION		8.15	16	522.00	A
ALPHA-(ORTHO,PARA-DINONYLPHENYL)-OMEGA-HYDROXYPOLY(OXYETHYLENE)		0.75	1	1.28	A
ALPHA-(ORTHO,PARA-DINONYLPHENYL)-OMEGA-HYDROXYPOLYOXY(ETHYLENE) PHOSPHATE		2.67	5	33.00	A
DINOTEFURAN		25.20	6	135.00	A
DIPHACINONE		0.02	9	134.20	A
DIQUAT DIBROMIDE		9.32	1	312.00	A
DISODIUM OCTABORATE TETRAHYDRATE		2.98	4	29.00	A
DIURON		8,453.81	362	9,091.35	A
DODECYLBENZENE SULFONIC ACID		2,376.59	1,456	65,741.86	A
ALPHA-(PARA-DODECYLPHENYL)-OMEGA-HYDROXYPOLY (OXYETHYLENE)		217.60	848	25,971.14	A
EDTA, SODIUM SALT		21.36	814	29,952.11	A
EDTA, TETRASODIUM SALT		146.25	1,456	65,741.86	A
EMULSIFIABLE METHYLATED VEGETABLE OIL		2,164.29	111	3,846.18	A
ENDOSULFAN		5.00	1	10.00	A
ESFENVALERATE		7.55	1	123.00	A
ETHEPHON		20,071.12	1,711	68,135.66	A
ETHYL ACRYLATE		8.89	1	72.00	A
ETHYLENE GLYCOL		338.83	44	1,754.72	A
ETHYLENE GLYCOL MONOMETHYL ETHER		5.02	3	72.00	A
ETOXAZOLE		1,812.50	406	15,711.54	A
FARNESOL		2.32	22	404.57	A
FATTY ACIDS, METHYL ESTERS		90.90	11	705.50	A
FATTY ACIDS, MIXED		1,785.95	1,579	70,575.05	A
		0.10	1	10.85	U
Total Pounds On This Chemical	1,786.05				
FATTY ACIDS, C16-C18 AND C18-UNSATURATED, METHYL ESTERS		2,100.44	145	5,365.50	A
FATTY ACIDS DERIVED FROM TALLOW		329.65	144	6,350.80	A
FENAMIPHOS		6,557.30	60	4,612.02	A
FENARIMOL		1,867.29	1,337	45,446.90	A
FENBUTATIN-OXIDE		77.50	2	125.00	A
FENHEXAMID		9,471.23	524	20,010.43	A
FENPROPATHRIN		4,368.92	415	19,623.06	A
FENPYROXIMATE		907.84	198	9,000.56	A
FLUAZIFOP-P-BUTYL		124.53	17	688.76	A
FLUBENDIAMIDE		722.96	131	5,539.45	A
FLUDIOXONIL		1,442.94	220	7,526.88	A
FLUMIOXAZIN		5,019.88	839	29,479.21	A
FORCHLORFENURON		374.11	312	12,389.13	A
GARLIC		0.66	1	18.00	A
GERANIOL		5.78	22	404.57	A
GIBBERELLINS		12,897.77	8,535	356,833.83	A
GIBBERELLINS, POTASSIUM SALT		0.26	2	34.00	A
GLUFOSINATE-AMMONIUM		79,854.25	4,068	141,924.11	A
GLYCEROL		57.54	9	1,045.00	A
GLYPHOSATE		23,226.91	416	10,954.40	A
GLYPHOSATE, DIAMMONIUM SALT		37.76	8	91.67	A
GLYPHOSATE, ISOPROPYLAMINE SALT		168,032.67	4,424	147,182.93	A
		0.56	2	188.00	U

Commodity Chemical		Pounds Applied	Agricultural Applications	Amount Treated	Unit Type
		0.23	1	700.00	S
Total Pounds On This Chemical	168,033.46				
GLYPHOSATE, MONOAMMONIUM SALT		43.55	2	37.00	A
GLYPHOSATE, POTASSIUM SALT		42,354.86	975	31,009.98	A
		0.65	5	10.00	U
Total Pounds On This Chemical	42,355.51				
HEPTAMETHYLTRISILOXANE ETHOXYLATED		499.10	128	7,519.09	A
HEPTAMETHYLTRISILOXANE-1,3-PROPANEDIOL ETHER, ETHOXYLATED PROPOXYLATED		7.23	21	556.50	A
HEXYTHIAZOX		333.25	50	2,033.42	A
HYDROGEN CYANAMIDE		155,795.56	234	9,680.86	A
HYDROGEN PEROXIDE		808.12	12	420.65	A
HYDROTREATED PARAFFINIC SOLVENT		2,941.81	185	5,247.38	A
2-(3-HYDROXYPROPYL)-HEPTA-METHYL TRISILOXANE, ETHOXYLATED, ACETATE		4,626.05	446	21,892.72	A
IMIDACLOPRID		18,081.48	2,271	94,945.53	A
INDOXACARB		186.43	50	1,787.81	A
IPRODIONE		16,824.84	281	12,016.04	A
IRON PHOSPHATE		0.50	1	2.50	A
ISOOCTYL PHTHALATE		5.09	3	72.00	A
ISOPROPYL ALCOHOL		6,081.34	6,139	219,552.39	A
ISOPROPYLAMINE DODECYLBENZENE SULFONATE		74.51	498	20,477.91	A
ISOXABEN		37.88	2	58.00	A
KAOLIN		1,092.50	7	63.00	A
KEROSENE		8.39	35	950.55	A
KRESOXIM-METHYL		10,584.36	1,783	78,976.96	A
LACTOSE		3.94	3	195.00	A
LAURIC ACID		168.82	181	9,544.10	A
LECITHIN		2,170.86	313	11,641.48	A
LIME-SULFUR		312,379.12	295	13,176.92	A
LIMONENE		410.83	92	2,657.84	A
MALATHION		2,979.59	42	1,154.98	A
MANCOZEB		33,717.27	561	25,433.26	A
MANEB		879.72	38	1,500.14	A
MANGANESE SULFATE		0.09	2	58.00	A
METALDEHYDE		166.50	9	527.00	A
METHOMYL		5,953.01	168	8,737.88	A
METHOXYFENOZIDE		17,241.44	2,159	87,371.10	A
METHYL ANTHRANILATE		214.39	5	379.50	A
METHYLATED SOYBEAN OIL		13,597.24	430	19,248.10	A
METHYL BROMIDE		15,488.82	5	23.20	A
		4,115.28		5,914,400.00	C
		717.84		720,000.00	U
		660.00		716,800.00	S
		606.84		2,206.90	T
		450.64		352.00	K
		239.50		278,480.00	P
Total Pounds On This Chemical	22,278.92				
METHYL METHACRYLATE		6.03	1	72.00	A
METHYL PARATHION		6.01	1	15.00	A
METHYL SILICONE RESINS		20.80	5	134.50	A
MINERAL OIL		41,805.17	1,021	35,801.19	A
		9.60	2	161.00	U
Total Pounds On This Chemical	41,814.77				
MODIFIED PHTHALIC GLYCEROL ALKYD RESIN		67,476.27	8,972	420,258.64	A
MORPHOLINE		2.20	3	72.00	A
MYCLOBUTANIL		17,340.78	3,640	152,265.53	A

Commodity Chemical		Pounds Applied	Agricultural Applications	Amount Treated	Unit Type
NEROLIDOL		5.78	22	404.57	A
NONANOIC ACID		17.05	2	6.00	A
NONANOIC ACID, OTHER RELATED		0.90	2	6.00	A
4-NONYLPHENOL, FORMALDEHYDE RESIN, PROPOXYLATED		3,447.02	1,388	61,340.15	A
		0.53	1	10.85	U
Total Pounds On This Chemical	3,447.55				
ALPHA-(PARA-NONYLPHENYL)-OMEGA-HYDROXYPOLY (OXYETHYLENE)		49,468.86	6,203	231,035.38	A
		0.66	1	10.85	U
Total Pounds On This Chemical	49,469.52				
ALPHA-(PARA-NONYLPHENYL)-OMEGA-HYDROXYPOLY (OXYETHYLENE), BRANCHED		366.54	219	6,032.28	A
ALPHA-(PARA-NONYLPHENYL)-OMEGA-HYDROXYPOLY (OXYETHYLENE), PHOSPHATE ESTER		8,238.48	531	18,622.90	A
NONYL PHENOXY POLYOXYETHYLENE ETHANOL-IODINE COMPLEX		0.15	1	1.00	A
ALPHA-(PARA-NONYLPHENYL)-OMEGA-HYDROXYPOLY (OXYETHYLENE) SULFATE, AMMONIUM SALT		63.41	98	4,154.16	A
NORFLURAZON		6,970.70	178	9,654.04	A
NOVALURON		3.16	1	17.00	A
ALPHA-OCTYLPHENYL-OMEGA-HYDROXYPOLY(OXYETHYLENE)		1,466.12	176	7,024.35	A
OIL OF JOJOBA		653.84	86	1,915.00	A
OLEIC ACID		467.03	486	16,582.77	A
OLEIC ACID, METHYL ESTER		8,005.20	224	15,795.37	A
ORCHEX 796 OIL		93.61	4	121.00	A
ORYZALIN		43,222.80	663	20,873.77	A
OXYFLUORFEN		29,214.47	2,350	75,072.17	A
PARAQUAT DICHLORIDE		50,725.77	1,647	60,695.28	A
PENDIMETHALIN		99,924.12	1,752	56,018.70	A
PETROLEUM DISTILLATES		5,071.01	407	9,927.94	A
PETROLEUM DISTILLATES, ALIPHATIC		17.61	3	92.00	A
PETROLEUM DISTILLATES, REFINED		20,266.59	123	2,810.28	A
		45.79	2	792.00	U
		1.36	4	2,800.00	S
Total Pounds On This Chemical	20,313.75				
PETROLEUM HYDROCARBONS		90.51	7	103.28	A
PETROLEUM NAPHTHENIC OILS		0.24	2	52.00	A
PETROLEUM OIL, PARAFFIN BASED		28,461.08	810	31,463.11	A
PETROLEUM OIL, UNCLASSIFIED		149,268.85	171	7,109.80	A
PHOSMET		2,287.41	65	1,799.30	A
PHOSPHORIC ACID		3,774.77	2,412	95,307.46	A
BETA-PINENE POLYMER		627.15	89	3,203.03	A
PIPERONYL BUTOXIDE		73.08	3	192.00	A
PIPERONYL BUTOXIDE, OTHER RELATED		18.27	3	192.00	A
POLYACRYLAMIDE, POLYETHYLENE GLYCOL MIXTURE		124.23	123	1,881.61	A
POLYACRYLAMIDE POLYMER		54.36	79	2,971.49	A
POLYACRYLIC POLYMER		4.52	54	1,622.58	A
POLYALKENE OXIDE MODIFIED HEPTAMETHYL TRISILOXANE		252.13	240	7,482.08	A
POLYALKYLENEOXIDE MODIFIED POLYDIMETHYL-SILOXANE		475.36	101	3,604.43	A
POLYBUTENES		375.08	145	5,365.50	A
POLYETHER MODIFIED POLYSILOXANE		333.83	61	1,642.30	A
POLYETHYLENE GLYCOL		8,685.89	1,400	43,834.90	A
POLYETHYLENE GLYCOL DIACETATE		11.07	29	1,540.30	A
POLYETHYLENE GLYCOL MONO(3-(TETRAMETHYL-1-(TRIMETHYLSILOXY)DISILOXANYL)PROPYL)ETHER		0.59	1	3.00	A
POLYETHYLENE GLYCOL OLEATE		178.68	2	455.00	A
POLY-I-PARA-MENTHENE		7,558.37	534	26,874.37	A

Commodity Chemical		Pounds Applied	Agricultural Applications	Amount Treated	Unit Type
POLYMERIZED PINENE		38.49	2	40.00	A
POLYOXYETHYLENE POLYOXYPROPYLENE		3,247.27	884	37,451.27	A
POLY(OXYETHYLENE) POLY(OXYPROPYLENE) GLYCOL MONOALLYL ETHER		25.57	8	249.50	A
POLYOXYETHYLENE SORBITOL, MIXED ETHER ESTER		313.17	95	2,236.71	A
POLYOXYETHYLENE SORBITAN MIXED FATTY ACID ESTERS		2,029.17	98	4,154.16	A
POLYOXYETHYLENE SORBITAN MONOOLEATE		225.81	408	17,831.07	A
POLYOXYETHYLENE SORBITAN TRIOLEATE		1,486.57	408	17,831.07	A
POLYPROPYLENE GLYCOL		0.17	4	80.50	A
POLYSACCHARIDE POLYMER		0.55	6	203.00	A
POLYSILOXANE		0.73	39	648.75	A
POTASH SOAP		3,360.51	26	837.25	A
		2.00	11	7,700.00	S
Total Pounds On This Chemical	3,362.51				
POTASSIUM BICARBONATE		52,594.53	549	17,730.16	A
		0.19	2	1,400.00	S
Total Pounds On This Chemical	52,594.72				
POTASSIUM HYDROXIDE		99.26	130	3,864.15	A
POTASSIUM N-METHYLDITHIOCARBAMATE		30,174.18	19	636.05	A
POTASSIUM NITRATE		821.28	94	3,266.40	A
POTASSIUM PEROXYMONOSULFATE		1.29	2	30.00	A
POTASSIUM SORBATE		64.60	3	105.00	A
PROPARGITE		4,049.73	60	2,212.90	A
PROPIONIC ACID		2,063.35	332	12,122.66	A
PROPYLENE GLYCOL		1,256.35	453	23,097.43	A
PROPYLENE GLYCOL, METHYL ETHER		198.57	159	5,407.50	A
PYRACLOSTROBIN		11,201.48	2,447	111,617.39	A
PYRAFLUFEN-ETHYL		12.52	168	3,999.24	A
PYRETHRINS		275.51	158	5,205.39	A
PYRIDABEN		314.74	18	649.50	A
PYRIMETHANIL		3,532.30	269	10,530.65	A
PYRIPROXYFEN		1.07	1	10.00	A
QST 713 STRAIN OF DRIED BACILLUS SUBTILIS		2,301.49	374	15,328.32	A
QUILLAJA		9.54	31	2,033.86	A
QUINOXYFEN		6,281.74	1,686	67,865.95	A
REYNOUTRIA SACHALINENSIS		42.59	14	269.00	A
RIMSULFURON		1,420.01	946	31,761.04	A
SETHOXYDIM		1,324.61	102	3,083.52	A
SILICONE DEFOAMER		62.16	1,456	65,741.86	A
SIMAZINE		47,972.15	1,386	47,051.88	A
SODIUM DIISOOCTYLSULFOSUCCINATE		0.67	3	72.00	A
SODIUM DIOCTYLSULFOSUCCINATE		18.13	55	790.70	A
SODIUM HYDROXIDE		33.58	37	1,225.50	A
SODIUM POLYACRYLATE		22.66	116	2,904.51	A
SODIUM TETRATHIOCARBONATE		203,190.78	94	6,260.08	A
SODIUM XYLENE SULFONATE		731.26	1,456	65,741.86	A
SORBITAN FATTY ACID ESTERS		443.88	98	4,154.16	A
SPINETORAM		2,366.60	727	33,345.67	A
SPINOSAD		4,104.09	818	40,350.06	A
SPIRODICLOFEN		2,151.72	174	6,580.33	A
SPIROTETRAMAT		790.67	1,209	49,890.67	A
STREPTOMYCES LYDICUS WYEC 108		0.16	15	736.80	A
STRYCHNINE		36.10	36	2,881.57	A
		21.68		30,917.00	T
Total Pounds On This Chemical	57.78				
STYRENE BUTADIENE COPOLYMER		746.36	168	12,924.75	A
SUCROSE OCTANOATE		828.90	32	932.24	A

Commodity Chemical		Pounds Applied	Agricultural Applications	Amount Treated	Unit Type
SULFUR		10,558,931.76	42,028	1,722,400.81	A
		6.53	2	618.00	U
Total Pounds On This Chemical	10,558,938.29				
SULFUR DIOXIDE		76,188.16		1,287,403.91	T
		4,896.08		55,699.63	K
		4,716.68		3,373,418.60	C
		2,664.69		1,365,769.00	S
		458.65		5,434,567.46	P
		343.03		1,129,774.17	U
Total Pounds On This Chemical	89,267.29				
SULFURIC ACID		0.02	1	1.00	A
SULFURYL FLUORIDE		249.50		249,000.00	C
TALL OIL		85.36	235	5,991.00	A
TALL OIL FATTY ACIDS		1,450.16	479	19,466.81	A
TEBUCONAZOLE		14,332.10	2,897	128,800.30	A
TETRACONAZOLE		116.88	64	2,912.20	A
ALPHA-[PARA-(1,1,3,3-TETRAMETHYLBUTYL)PHENYL]-OMEGA-HYDROXYPOLY(OXYETHYLENE)		11,464.09	2,574	106,559.97	A
ALPHA-[PARA-(1,1,3,3,-TETRAMETHYLBUTYL)PHENYL]-OMEGA-HYDROXYPOLY(OXYETHYLENE) PHOSPHATE ESTER		5.78	2	20.18	A
TETRAPOTASSIUM PYROPHOSPHATE		365.63	1,456	65,741.86	A
THIAMETHOXAM		77.59	9	905.40	A
THIOPHANATE-METHYL		6,914.54	257	9,636.76	A
TRIETHANOLAMINE		932.36	1,456	65,741.86	A
TRIETHANOLAMINE SULFONATE		0.04	1	1.28	A
TRIFLOXYSTROBIN		10,693.82	3,487	140,750.00	A
TRIFLUMIZOLE		7,504.14	873	39,477.10	A
TRIFLURALIN		2,140.42	67	2,478.08	A
ALPHA-2,6,8-TRIMETHYL-4-NONYLOXY-OMEGA-HYDROXYPOLY(OXYETHYLENE)		332.92	82	5,169.76	A
TRISODIUM PHOSPHATE		1.30	4	96.00	A
ALPHA-UNDECYL-OMEGA-HYDROXYPOLY(OXYETHYLENE)		2,171.64	355	19,876.94	A
UREA		4.93	2	46.00	A
VEGETABLE OIL		11.85	1	40.00	A
VINYL POLYMER		14.15	25	1,425.26	A
XYLENE		18.56	2	22.00	A
YUCCA SCHIDIGERA		7.15	2	38.00	A
ZINC PHOSPHIDE		18.00	3	220.00	A
ZINC SULFATE		16.22	17	769.18	A
ZIRAM		25,356.21	382	11,997.37	A
Site Total		14,338,457.26	147,118		
GRAPE, WINE					
ABAMECTIN		1,504.77	1,668	82,296.27	A
		0.06	1	28.00	S
Total Pounds On This Chemical	1,504.83				
ACEPHATE		28.26	2	50.40	A
ACEQUINOCYL		6.68	4	31.50	A
ACETAMIPRID		819.81	538	17,323.79	A
ACRYLAMIDE/SODIUM ACRYLATE COPOLYMER		3.87	19	1,526.94	A
ACRYLIC ACID		1,122.17	1,378	14,614.74	A
ALCOHOLS, C4-C12, NORMAL		1.56	2	156.00	A
ALPHA-ALKYLARYL-OMEGA-HYDROXYPOLY(OXYETHYLENE)		29,052.83	1,305	72,327.96	A
ALPHA-ALKYLARYL-OMEGA-HYDROXYPOLY(OXYETHYLENE) PHOSPHATE		31.56	20	1,447.54	A

Commodity Chemical		Pounds Applied	Agricultural Applications	Amount Treated	Unit Type
ALPHA-ALKYL (C8-C18)-OMEGA-HYDROXYPOLY (OXYETHYLENE) POLY(OXYPROPYLENE)		2.16	3	76.00	A
ALPHA-ALKYL (C9-C11)-OMEGA-HYDROXYPOLY (OXYETHYLENE)		27,411.82	5,051	177,454.45	A
		0.07	1	19.20	S
Total Pounds On This Chemical	27,411.89				
ALPHA-ALKYL (C9-C16)-OMEGA-HYDROXYPOLY (OXYETHYLENE)		1,904.14	334	32,947.90	A
ALPHA-ALKYL (C9-C18)-OMEGA-HYDROXYPOLY (OXYETHYLENE)		33.24	2	239.25	A
ALPHA-ALKYL (C10-C14)-OMEGA-HYDROXYPOLY (OXYETHYLENE)		47.27	63	350.15	A
ALPHA-ALKYL (C10-C16)-OMEGA-HYDROXYPOLY (OXYETHYLENE)		50.50	11	636.05	A
ALPHA-ALKYL (SECONDARY C12-C14)-OMEGA-HYDROXYPOLY (OXYETHYLENE)		0.26	2	57.00	A
ALPHA-ALKYL (C12-C16)-OMEGA-HYDROXYPOLY (OXYETHYLENE)		5.87	63	350.15	A
ALPHA-PINENE BETA-PINENE COPOLYMER		6,738.51	1,566	35,367.52	A
ALPHA-ALKYL (C12-C14)-OMEGA-HYDROXYPOLY (OXYETHYLENE)		748.40	148	5,176.14	A
ALPHA-ALKYL (C12-C15)-OMEGA-HYDROXYPOLY (OXYETHYLENE) SULFATE, SODIUM SALT		141.00	179	9,084.93	A
ALPHA-ALKYLPHENYL-OMEGA-HYDROXYPOLY(OXYETHYLENE)		82.63	33	947.94	A
ALKYL (C8,C10) POLYGLYCOSIDE		4,466.52	827	19,545.55	A
ALLETHRIN		5.91	23	718.00	A
ALLYLOXYPOLYETHYLENE GLYCOL ACETATE		3,734.59	3,712	80,385.52	A
ALMOND, BITTER		< 0.01	2	47.00	A
ALUMINUM PHOSPHIDE		1,909.30	425	12,363.29	A
AMMONIUM NITRATE		2,198.42	2,493	50,964.18	A
AMMONIUM PROPIONATE		1,007.46	462	12,574.02	A
AMMONIUM SULFATE		82,350.46	5,174	158,836.13	A
AMPELOMYCES QUISQUALIS		< 0.01	2	2.00	A
AMYL ACETATE		0.53	1	25.00	A
AZADIRACHTIN		4.90	16	192.00	A
AZOXYSTROBIN		3,165.11	732	15,368.92	A
BACILLUS PUMILUS, STRAIN QST 2808		2,780.01	1,923	26,715.30	A
BACILLUS THURINGIENSIS (BERLINER)		1.12	17	107.27	A
BACILLUS THURINGIENSIS (BERLINER), SUBSP. AIZAWAI, GC-91 PROTEIN		25.76	2	68.00	A
BACILLUS THURINGIENSIS (BERLINER), SUBSP. ISRAELENSIS, SEROTYPE H-14		1.30	2	67.66	A
BACILLUS THURINGIENSIS (BERLINER), SUBSP. KURSTAKI, SEROTYPE 3A,3B		53.01	9	530.36	A
BACILLUS THURINGIENSIS (BERLINER), SUBSP. KURSTAKI, STRAIN EG 2348		51.64	13	584.65	A
BACILLUS THURINGIENSIS, SUBSP. KURSTAKI, STRAIN ABTS-351, FERMENTATION SOLIDS AND SOLUBLES		16,216.05	1,866	26,026.35	A
BACILLUS THURINGIENSIS, SUBSP. KURSTAKI, STRAIN HD-1		841.85	65	3,327.58	A
BACILLUS THURINGIENSIS SUBSPECIES KURSTAKI, GENETICALLY ENGINEERED STRAIN EG7841 LEPIDOPTERAN ACTIVE TOXIN		0.80	1	1.50	A
BACILLUS THURINGIENSIS (BERLINER), SUBSP. KURSTAKI, STRAIN SA-11		7,261.97	126	12,208.45	A
BACILLUS THURINGIENSIS (BERLINER), SUBSP. KURSTAKI STRAIN SA-12		104.89	8	147.12	A

Commodity Chemical		Pounds Applied	Agricultural Applications	Amount Treated	Unit Type
BENTONITE		76.50	8	215.61	A
		5.94	5	78.80	S
Total Pounds On This Chemical	82.44				
BENZOIC ACID		25.87	247	5,913.69	A
BIFENAZATE		13,218.48	882	27,892.59	A
BIFENTHRIN		32.15	8	324.18	A
N,N-BIS-(2-OMEGA-HYDROXYPOLY(OXYETHYLENE)ETHYL) ALKYLAMINE, ALKYL DERIVED FROM TALLOW FATTY ACIDS		6,735.12	1,015	61,712.53	A
		3.70		29,143.00	U
Total Pounds On This Chemical	6,738.83				
N,N-BIS-(2-(OMEGA-HYDROXYPOLY(OXYETHYLENE)/POLY (OXYPROPYLENE))ETHYL)ALKYL (C8-C18) AMINE		136.66	1	120.00	A
BOSCALID		52,454.58	7,707	236,445.37	A
		0.28	1	65.00	S
Total Pounds On This Chemical	52,454.87				
BUPROFEZIN		31,957.70	1,381	59,050.67	A
2-BUTOXYETHANOL		12.72	21	1,483.68	A
BUTYL ALCOHOL		6,342.42	8,200	199,308.53	A
		13.11	2	603.40	S
Total Pounds On This Chemical	6,355.52				
ALPHA-(PARA-TERT-BUTYLPHENYL)-OMEGA-HYDROXYPOLY (OXYETHYLENE) PHOSPHATE		104.92	8	428.80	A
CALCIUM CHLORIDE		487.42	272	8,000.34	A
CALCIUM HYDROXIDE		1,385.58	18	342.55	A
CALCIUM HYPOCHLORITE		21.25	1	50.00	A
CAPSICUM OLEORESIN		1.42	5	252.92	A
CAPTAN		707.76	20	653.16	A
CAPTAN, OTHER RELATED		15.52	20	653.16	A
CARBARYL		1,479.81	28	1,576.60	A
CARBO METHOXY ETHER CELLULOSE, SODIUM SALT		107.64	1,544	19,415.42	A
CARFENTRAZONE-ETHYL		944.27	1,509	57,863.75	A
		9.94	2	603.40	S
Total Pounds On This Chemical	954.21				
CASEIN		5.74	8	215.61	A
		0.45	5	78.80	S
Total Pounds On This Chemical	6.18				
CASTOR OIL ETHOXYLATE		2.59	3	48.00	A
CHENOPODIUM AMBROSIODES NEAR AMBROSIODES		1,293.88	42	922.37	A
CHLORANTRANILIPROLE		4,289.29	2,683	49,371.93	A
CHLOROPHACINONE		0.53	173	10,454.39	A
CHLOROPICRIN		3,616.75	2	19.20	A
CHLORPYRIFOS		75,420.20	447	40,391.31	A
CHOLECALCIFEROL		0.04	1	365.26	A
CITRIC ACID		5,218.17	1,718	68,473.14	A
CLARIFIED HYDROPHOBIC EXTRACT OF NEEM OIL		657.59	7	90.00	A
CLETHODIM		64.14	17	609.03	A
CLOFENTEZINE		1,006.18	38	5,027.80	A
CLOTHIANIDIN		2,389.17	426	19,553.50	A
COCONUT DIETHANOLAMIDE		778.37	771	27,085.92	A
COCONUT IMIDAZOLINE SODIUM CARBOXYLATE		0.75	2	112.00	A
COPPER		13,266.21	93	4,788.94	A
COPPER AMMONIUM CARBONATE		0.18	2	5.00	A
COPPER AMMONIUM COMPLEX		0.72	3	2.00	A
COPPER HYDROXIDE		141,808.71	4,900	233,249.05	A
		302.15	121	2,022.02	S
Total Pounds On This Chemical	142,110.86				

Commodity Chemical		Pounds Applied	Agricultural Applications	Amount Treated	Unit Type
COPPER OCTANOATE		40.59	19	101.00	A
COPPER OXIDE (OUS)		42,290.18	2,380	46,585.96	A
COPPER OXYCHLORIDE		11,475.16	293	9,429.98	A
		324.58	121	2,022.02	S
Total Pounds On This Chemical	11,799.74				
COPPER OXYCHLORIDE SULFATE		3,239.74	28	1,088.51	A
COPPER SALTS OF FATTY AND ROSIN ACIDS		2,115.74	80	1,745.16	A
COPPER SULFATE (BASIC)		12,117.56	261	10,681.74	A
COPPER SULFATE (PENTAHYDRATE)		261.35	12	157.17	A
COTTONSEED OIL		1,372.80	144	5,635.70	A
CRYOLITE		18,094.08	72	2,337.53	A
CUBE EXTRACTS		0.06	1	17.50	A
CYFLUTHRIN		245.52	157	4,956.04	A
BETA-CYFLUTHRIN		126.51	117	5,594.24	A
(S)-CYPERMETHRIN		47.56	11	971.00	A
CYPRODINIL		39,219.63	2,819	86,338.10	A
2,4-D, DIMETHYLAMINE SALT		9,789.94	322	18,556.62	A
DAZOMET		66.83	2	90.00	A
DERIVATED NATURAL POLYMERS		2.45	26	3,334.00	A
DIALKYL PHTHALATE		32.77	13	3,006.17	A
DIAMMONIUM PHOSPHATE		0.63	1	2.00	A
DIAZINON		42.13	9	77.00	A
1,3-DICHLOROPROPENE		261,172.12	32	895.59	A
DICLORAN		1,656.63	33	1,324.77	A
DICOFOL		21.40	3	41.10	A
DIETHYLENE GLYCOL		10,225.31	1,919	113,186.29	A
DIETHYLENE GLYCOL MONOETHYL ETHER		2.24	34	883.27	A
DIMETHOATE		14.75	10	79.99	A
DIMETHYL ALKYL TERTIARY AMINES		26.57	236	5,436.94	A
3,7-DIMETHYL-6-OCTEN-1-OL		13.70	60	861.38	A
DIMETHYLPOLYSILOXANE		22,406.24	17,074	509,243.38	A
		0.15	2	603.40	S
Total Pounds On This Chemical	22,406.39				
DIMETHYL SILICONE FLUID EMULSION		45.95	643	26,088.21	A
DIMETHYL SOYA AMINE		0.30	4	23.15	A
ALPHA-(ORTHO,PARA-DINONYLPHENYL)-OMEGA-HYDROXYPOLYOXY(ETHYLENE) PHOSPHATE		2.77	3	123.00	A
DINOSEB		6.13	4	105.80	A
DINOTEFURAN		2,872.12	313	13,691.80	A
DIPHACINONE		1.71	313	18,538.91	A
		< 0.01	2	8.00	U
Total Pounds On This Chemical	1.71				
DIQUAT DIBROMIDE		46.47	12	99.55	A
DISODIUM OCTABORATE TETRAHYDRATE		49.04	66	430.63	A
DIURON		10,266.05	491	17,443.01	A
E,E-8,10-DODECADIEN-1-OL		0.47	1	9.00	A
(E,Z)-7,9-DODECADIEN-1-YL ACETATE		49.84	320	5,160.72	A
DODECYLBENZENE SULFONIC ACID		595.64	592	18,000.99	A
ALPHA-(PARA-DODECYLPHENYL)-OMEGA-HYDROXYPOLY (OXYETHYLENE)		377.37	1,566	35,367.52	A
EDTA, SODIUM SALT		17.67	290	30,213.35	A
EDTA, TETRASODIUM SALT		36.65	592	18,000.99	A
(E,E)-9, 11-TETRADECADIEN-1-YL ACETATE		< 0.01	1	36.49	A
EMULSIFIABLE METHYLATED VEGETABLE OIL		5,076.94	213	6,659.56	A
EMULSIFIABLE POLYETHYLENE		7.87	4	62.00	A
ESFENVALERATE		4.54	3	87.00	A
ETHEPHON		110.70	14	469.00	A

Commodity Chemical		Pounds Applied	Agricultural Applications	Amount Treated	Unit Type
ETHION		71.81	7	184.00	A
ETHYLENE GLYCOL		8,825.18	721	34,668.60	A
ETHYLENE GLYCOL MONOMETHYL ETHER		420.39	274	6,968.80	A
ETOXAZOLE		3,462.26	494	29,203.01	A
FARNESOL		5.48	60	861.38	A
FATTY ACIDS, METHYL ESTERS		427.61	16	2,130.00	A
FATTY ACIDS, MIXED		2,973.99	2,166	74,270.76	A
FATTY ACIDS, C16-C18 AND C18-UNSATURATED, METHYL ESTERS		24,636.77	980	57,881.44	A
		13.83		29,143.00	U
Total Pounds On This Chemical	24,650.60				
FATTY ACIDS DERIVED FROM TALLOW		299.36	148	5,176.14	A
FENAMIPHOS		1,901.38	19	1,160.35	A
FENARIMOL		1,380.85	1,150	35,306.51	A
		0.02	1	40.00	S
Total Pounds On This Chemical	1,380.87				
FENBUTATIN-OXIDE		4.00	1	4.00	A
FENHEXAMID		25,267.81	1,558	52,046.78	A
FENPROPATHRIN		3,606.49	334	14,994.09	A
FENPYROXIMATE		3,410.94	356	31,200.66	A
FENUGREEK		0.40	2	47.00	A
FERROUS SULFATE		3.91	2	112.00	A
FLUAZIFOP-P-BUTYL		22.74	4	92.00	A
FLUBENDIAMIDE		324.93	60	3,146.05	A
FLUDIOXONIL		197.01	70	949.93	A
FLUMIOXAZIN		17,067.36	3,866	86,557.36	A
		71.40	2	543.06	S
Total Pounds On This Chemical	17,138.76				
FORCHLORFENURON		1.26	26	188.40	A
FREE FATTY ACIDS AND/OR AMINE SALTS		29.21	1	300.00	A
GAMMA AMINOBUTYRIC ACID		39.42	6	540.00	A
GARLIC		26.57	23	675.84	A
GERANIOL		13.70	60	861.38	A
GIBBERELLINS		155.55	310	12,860.47	A
GLUFOSINATE-AMMONIUM		144,380.27	5,585	201,477.75	A
		16.08	1	11.67	S
		0.94	1	10.00	U
Total Pounds On This Chemical	144,397.29				
GLUTAMIC ACID		39.42	6	540.00	A
GLYCEROL		3,289.78	248	24,694.16	A
GLYPHOSATE		28,722.70	576	26,332.06	A
GLYPHOSATE, DIAMMONIUM SALT		837.00	98	2,561.04	A
GLYPHOSATE, ISOPROPYLAMINE SALT		408,164.75	13,054	320,665.82	A
		641.23	3	855.85	S
		9.99	1	30.00	U
Total Pounds On This Chemical	408,815.97				
GLYPHOSATE, MONOAMMONIUM SALT		28.49	6	40.00	A
GLYPHOSATE, POTASSIUM SALT		76,132.17	2,433	56,830.87	A
		300.61	1	290.61	S
Total Pounds On This Chemical	76,432.78				
GLYPHOSATE-TRIMESIUM		94.83	5	24.33	A
HEPTAMETHYLTRISILOXANE ETHOXYLATED		2,516.77	325	30,925.03	A
HEPTAMETHYLTRISILOXANE-1,3-PROPANEDIOL ETHER, ETHOXYLATED PROPOXYLATED		68.75	236	13,543.00	A
HEXYTHIAZOX		857.29	157	5,775.13	A
HYDROGEN CYANAMIDE		210.15	1	35.00	A
HYDROGEN PEROXIDE		8,017.28	96	4,127.70	A

Commodity Chemical		Pounds Applied	Agricultural Applications	Amount Treated	Unit Type
		42.06		455,935.00	U
Total Pounds On This Chemical	8,059.34				
HYDROTREATED PARAFFINIC SOLVENT		2,542.24	346	14,106.98	A
2-(3-HYDROXYPROPYL)-HEPTA-METHYL TRISILOXANE, ETHOXYLATED, ACETATE		21,557.24	5,094	147,771.56	A
IMIDACLOPRID		45,515.31	4,148	194,920.19	A
		0.57	28	572.86	S
Total Pounds On This Chemical	45,515.88				
INDOXACARB		208.34	59	2,172.53	A
IPRODIONE		1,224.28	39	1,514.78	A
		7.99		200,200.00	U
Total Pounds On This Chemical	1,232.28				
IRON PHOSPHATE		12.56	4	111.84	A
ISOOCTYL PHTHALATE		426.32	274	6,968.80	A
ISOPARAFFINIC HYDROCARBONS		192.59	16	1,578.09	A
ISOPROPYL ALCOHOL		12,858.32	6,428	284,876.09	A
ISOPROPYLAMINE DODECYLBENZENE SULFONATE		18.33	96	4,549.28	A
ISOXABEN		303.60	39	672.53	A
KAOLIN		69,500.26	478	5,901.26	A
KEROSENE		104.74	243	5,890.54	A
KRESOXIM-METHYL		20,385.44	3,503	149,876.58	A
LACTOSE		5.74	8	215.61	A
		0.45	5	78.80	S
Total Pounds On This Chemical	6.18				
LAURIC ACID		128.18	179	9,084.93	A
LAURYL ALCOHOL		0.27	1	9.00	A
LAVANDULYL SENECIOATE		436.91	109	7,024.89	A
LECITHIN		9,486.03	1,788	48,289.76	A
		47.79	2	543.06	S
Total Pounds On This Chemical	9,533.82				
LIME-SULFUR		262,304.02	552	13,646.02	A
LIMONENE		1,860.17	43	1,825.27	A
MAGNESIUM PHOSPHIDE		0.74	4	100.00	A
MALATHION		2,253.99	55	1,157.88	A
MANCOZEB		20,567.33	626	14,069.36	A
MANEB		44.40	1	98.79	A
MANGANESE SULFATE		17.37	10	171.00	A
META-CRESOL		0.29	14	60.11	A
METALDEHYDE		82.70	4	163.00	A
METAM-SODIUM		1,051.89	4	24.50	A
METHOMYL		3,663.63	53	2,613.56	A
S-METHOPRENE		0.13	1	14.50	A
METHOXYFENOZIDE		38,508.71	4,786	188,919.52	A
METHYLATED SOYBEAN OIL		16,598.72	1,332	52,288.83	A
METHYL BROMIDE		1,038.80	2	3.70	A
METHYL SILICONE RESINS		267.65	129	3,454.81	A
		0.01	1	10.00	S
Total Pounds On This Chemical	267.66				
MINERAL OIL		483,665.10	5,162	152,252.52	A
MODIFIED PHTHALIC GLYCEROL ALKYD RESIN		5,030.90	1,078	58,342.98	A
MORPHOLINE		184.33	274	6,968.80	A
MSMA		12.58	1	10.00	A
MYCLOBUTANIL		20,180.64	6,067	198,717.15	A
MYRISTYL ALCOHOL		0.05	1	9.00	A
MYROTHECIUM VERRUCARIA, DRIED FERMENTATION SOLIDS & SOLUBLES, STRAIN AARC-0255		13,046.81	166	1,889.78	A
NALED		51.69	5	108.74	A

Commodity Chemical		Pounds Applied	Agricultural Applications	Amount Treated	Unit Type
NAPROPAMIDE		59.92	3	48.47	A
NEROLIDOL		13.70	60	861.38	A
NONANOIC ACID		43.69	8	8.00	A
NONANOIC ACID, OTHER RELATED		2.30	8	8.00	A
4-NONYLPHENOL, FORMALDEHYDE RESIN, PROPOXYLATED		19,345.89	5,255	175,001.88	A
		4.69		29,143.00	U
Total Pounds On This Chemical	19,350.58				
ALPHA-(PARA-NONYLPHENYL)-OMEGA-HYDROXYPOLY (OXYETHYLENE)		156,976.17	23,884	757,552.00	A
		131.46	4	1,146.46	S
Total Pounds On This Chemical	157,107.63				
ALPHA-(PARA-NONYLPHENYL)-OMEGA-HYDROXYPOLY (OXYETHYLENE), BRANCHED		493.53	396	10,378.20	A
ALPHA-(PARA-NONYLPHENYL)-OMEGA-HYDROXYPOLY (OXYETHYLENE), PHOSPHATE ESTER		46,694.47	3,714	87,908.55	A
ALPHA-(PARA-NONYLPHENYL)-OMEGA-HYDROXYPOLY (OXYETHYLENE) SULFATE, AMMONIUM SALT		4.94	100	1,972.92	A
NORFLURAZON		4,312.98	106	5,321.46	A
N-OCTYL BICYCLOHEPTENE DICARBOXIMIDE		19.49	23	718.00	A
ALPHA-OCTYLPHENYL-OMEGA-HYDROXYPOLY(OXYETHYLENE)		2,120.79	190	6,820.75	A
OIL OF JOJOBA		769.15	118	1,421.13	A
OLEIC ACID		1,107.45	1,030	41,015.09	A
OLEIC ACID, METHYL ESTER		21,098.44	1,236	52,138.93	A
ORCHEX 796 OIL		489.71	90	2,320.52	A
ORGANOSILICONE, POLY OXYALKYLENE ETHER COPOLYMER		107.36	50	2,517.89	A
ORTHOSULFAMURON		0.11	1	70.00	A
ORYZALIN		42,606.09	974	21,643.64	A
OXYFLUORFEN		72,821.12	5,462	178,271.15	A
		204.41	3	943.06	S
Total Pounds On This Chemical	73,025.53				
PAECILOMYCES LILACINUS STRAIN 251		0.27	2	1.50	A
PARAQUAT DICHLORIDE		76,875.90	1,434	86,443.34	A
PENDIMETHALIN		141,971.51	2,082	75,449.61	A
PETROLEUM DISTILLATES		6,095.36	246	7,455.97	A
PETROLEUM DISTILLATES, ALIPHATIC		0.03	1	55.00	A
PETROLEUM DISTILLATES, REFINED		1,264,414.60	7,529	257,087.80	A
PETROLEUM NAPHTHENIC OILS		0.33	1	55.00	A
PETROLEUM OIL, PARAFFIN BASED		7,180.40	746	19,255.67	A
PETROLEUM OIL, UNCLASSIFIED		71,461.42	335	10,389.55	A
PHOSMET		367.28	16	319.54	A
PHOSPHORIC ACID		4,976.69	3,138	92,278.33	A
BETA-PINENE POLYMER		928.68	112	4,681.64	A
PIPERONYL BUTOXIDE		29.75	25	758.00	A
PIPERONYL BUTOXIDE, OTHER RELATED		7.44	25	758.00	A
POLYACRYLAMIDE, POLYETHYLENE GLYCOL MIXTURE		88.71	77	3,577.31	A
POLYACRYLAMIDE POLYMER		459.18	479	30,423.69	A
POLYACRYLIC POLYMER		9.87	85	3,595.39	A
POLYALKENE OXIDE MODIFIED HEPTAMETHYL TRISILOXANE		604.63	764	30,164.23	A
POLYALKYLENEOXIDE MODIFIED POLYDIMETHYL-SILOXANE		1,215.36	205	6,531.21	A
POLYBUTENES		4,399.42	980	57,881.44	A
		2.47		29,143.00	U
Total Pounds On This Chemical	4,401.89				
POLYETHER MODIFIED POLYSILOXANE		743.74	230	6,294.12	A
POLYETHYLENE GLYCOL		7,872.90	1,061	35,416.50	A
POLYETHYLENE GLYCOL DIACETATE		339.51	3,712	80,385.52	A
POLYETHYLENE GLYCOL MONO(3-(TETRAMETHYL-1-(TRIMETHYLSILOXY)DISILOXANYL)PROPYL)ETHER		3,600.09	970	17,473.56	A

Commodity Chemical		Pounds Applied	Agricultural Applications	Amount Treated	Unit Type
POLY-I-PARA-MENTHENE		6,972.92	1,942	34,514.84	A
POLYMERIZED ACRYLIC ACID		55.69	91	2,730.97	A
POLYMERIZED PINENE		530.03	50	1,173.10	A
POLYOXYETHYLENE DIOLEATE		2.24	50	2,517.89	A
POLYOXYETHYLENE MIXED FATTY ACID ESTER		56.11	2	240.00	A
POLYOXYETHYLENE POLYOXYPROPYLENE		3,462.20	1,081	61,370.53	A
POLY(OXYETHYLENE) POLY(OXYPROPYLENE) GLYCOL MONOALLYL ETHER		73.20	31	922.00	A
POLYOXYETHYLENE SORBITOL, MIXED ETHER ESTER		2,062.16	540	12,000.14	A
POLYOXYETHYLENE SORBITAN MIXED FATTY ACID ESTERS		158.03	100	1,972.92	A
POLYOXYETHYLENE SORBITAN MONOOLEATE		22.45	75	3,065.60	A
POLYOXYETHYLENE SORBITAN TRIOLEATE		147.81	75	3,065.60	A
POLYOXYETHYLENE SOYBEAN OIL FATTY ACID ESTER		19.46	3	48.00	A
POLYPROPYLENE GLYCOL		7.81	82	2,255.13	A
POLYSACCHARIDE POLYMER		4.75	41	1,244.67	A
POLYSILOXANE		28.32	40	3,440.21	A
POTASH SOAP		316.08	10	88.10	A
POTASSIUM BICARBONATE		186,019.63	3,160	67,292.45	A
		0.21	1	200.00	S
Total Pounds On This Chemical	186,019.83				
POTASSIUM HYDROXIDE		4.39	20	429.80	A
POTASSIUM N-METHYLDITHIOCARBAMATE		3,890.23	1	34.22	A
POTASSIUM NITRATE		38.87	8	398.00	A
POTASSIUM PEROXYMONOSULFATE		0.68	1	17.00	A
POTASSIUM PHOSPHITE		158.72	3	87.00	A
		15.63	1	4.50	S
Total Pounds On This Chemical	174.35				
PRODIAMINE		0.65	1	8.00	A
PROPARGITE		4,009.23	58	2,059.91	A
PROPIONIC ACID		7,259.55	1,225	39,542.71	A
		47.79	2	543.06	S
Total Pounds On This Chemical	7,307.34				
PROPYLENE GLYCOL		6,617.18	2,297	109,476.07	A
PROPYLENE GLYCOL, METHYL ETHER		385.87	57	14,130.50	A
PYRACLOSTROBIN		26,525.18	7,685	235,202.24	A
		0.14	1	65.00	S
Total Pounds On This Chemical	26,525.32				
PYRAFLUFEN-ETHYL		23.26	251	11,936.76	A
PYRETHRINS		112.60	168	3,270.45	A
PYRIDABEN		349.82	39	892.78	A
PYRIMETHANIL		4,081.96	335	14,907.68	A
PYRIPROXYFEN		0.54	1	5.00	A
QST 713 STRAIN OF DRIED BACILLUS SUBTILIS		8,602.19	2,167	30,509.72	A
QUILLAJA		340.74	1,549	19,493.89	A
QUINOXYFEN		18,509.45	6,062	197,060.83	A
		0.35	1	10.00	U
Total Pounds On This Chemical	18,509.80				
REYNOUTRIA SACHALINENSIS		363.96	227	1,986.80	A
		1.95	1	12.00	S
Total Pounds On This Chemical	365.91				
RIMSULFURON		1,575.35	1,038	37,440.41	A
ROTENONE		0.18	2	30.60	A
ROTENONE, OTHER RELATED		0.15	1	13.10	A
SAPONIN		21.98	38	483.47	A
SETHOXYDIM		3,129.89	289	13,266.32	A
SILICA AEROGEL		1.07	1	35.00	A
SILICONE		6.45	141	2,536.05	A

Commodity Chemical		Pounds Applied	Agricultural Applications	Amount Treated	Unit Type
SILICONE DEFOAMER		18.07	594	18,029.85	A
SIMAZINE		67,580.79	1,535	54,575.34	A
		183.28	2	543.06	S
Total Pounds On This Chemical	67,764.07				
SODIUM DIISOOCTYLSULFOSUCCINATE		56.23	274	6,968.80	A
SODIUM DIOCTYLSULFOSUCCINATE		190.79	370	10,622.36	A
SODIUM DODECYLBENZENE SULFONATE		0.31	1	36.00	A
SODIUM HYDROXIDE		1,776.88	256	24,885.30	A
SODIUM HYPOCHLORITE		625.09	140	2,581.51	A
SODIUM POLYACRYLATE		54.34	370	9,818.05	A
SODIUM TETRATHIOCARBONATE		21,756.06	11	773.31	A
SODIUM XYLENE SULFONATE		183.27	592	18,000.99	A
SORBITAN FATTY ACID ESTERS		34.57	100	1,972.92	A
SORBITOL		3.56	1	36.00	A
SOYBEAN FATTY ACIDS, DIMETHYLAMINE SALT		1.67	7	453.60	A
SPINETORAM		113.77	71	1,677.07	A
SPINOSAD		754.85	335	8,272.27	A
		< 0.01	2	64.00	U
Total Pounds On This Chemical	754.85				
SPIRODICLOFEN		1,713.24	96	6,037.81	A
SPIROTETRAMAT		153.58	321	11,374.64	A
STARCH		0.64	335	6,488.90	A
STREPTOMYCES LYDICUS WYEC 108		0.11	71	536.78	A
STRYCHNINE		291.23	670	21,099.89	A
STYRENE BUTADIENE COPOLYMER		1,326.60	889	18,171.00	A
SUCROSE OCTANOATE		159.27	3	59.00	A
SUGAR		0.66	2	47.00	A
SULFOXIDE		0.03	1	17.50	A
SULFOXIDE, OTHER RELATED		< 0.01	1	17.50	A
SULFUR		20,627,872.82	58,505	2,387,320.42	A
		1,448.44	1	1,478.00	?
		588.00	1	30.00	S
		2.94	3	15.00	U
Total Pounds On This Chemical	20,629,912.20				
SULFUR DIOXIDE		287.00		2,443.00	T
		13.70	1	17,600.00	S
		11.24	7	200.00	A
Total Pounds On This Chemical	311.94				
TALL OIL		266.74	392	14,191.09	A
TALL OIL FATTY ACIDS		7,784.87	1,199	92,052.15	A
TEBUCONAZOLE		17,132.96	4,346	168,757.49	A
TETRACONAZOLE		2,623.50	2,900	69,849.77	A
		0.02	1	5.00	S
Total Pounds On This Chemical	2,623.52				
E-11-TETRADECEN-1-YL ACETATE		52.67	116	4,171.93	A
Z-11-TETRADECEN-1-YL ACETATE		8.16	115	4,135.44	A
ALPHA-[PARA-(1,1,3,3-TETRAMETHYLBUTYL)PHENYL]-OMEGA-HYDROXYPOLY(OXYETHYLENE)		6,144.49	1,203	60,683.01	A
ALPHA-[PARA-(1,1,3,3,-TETRAMETHYLBUTYL)PHENYL]-OMEGA-HYDROXYPOLY(OXYETHYLENE) PHOSPHATE ESTER		0.04	1	40.00	A
TETRAPOTASSIUM PYROPHOSPHATE		91.64	592	18,000.99	A
THIAMETHOXAM		537.65	198	9,308.77	A
THIAZOPYR		6.01	1	15.52	A
THIOPHANATE-METHYL		774.10	186	2,856.15	A
TRIADIMEFON		0.31	4	2.50	A
TRICLOPYR, BUTOXYETHYL ESTER		17.40	5	17.50	A
TRIETHANOLAMINE		233.67	592	18,000.99	A

Commodity Chemical		Pounds Applied	Agricultural Applications	Amount Treated	Unit Type
TRIFLOXYSTROBIN		13,031.65	5,302	181,680.63	A
		0.04	2	10.00	S
Total Pounds On This Chemical	13,031.69				
TRIFLUMIZOLE		23,745.77	3,667	120,197.76	A
TRIFLURALIN		8,141.95	97	8,997.94	A
ALPHA-2,6,8-TRIMETHYL-4-NONYLOXY-OMEGA-HYDROXYPOLY(OXYETHYLENE)		1,404.52	934	17,163.05	A
TRISODIUM PHOSPHATE		0.73	1	6.00	A
ALPHA-UNDECYL-OMEGA-HYDROXYPOLY(OXYETHYLENE)		4,382.36	988	28,684.18	A
UREA		98.26	13	805.40	A
UREA DIHYDROGEN SULFATE		6.05	2	46.00	A
VANILLIN		0.06	2	47.00	A
VINYL POLYMER		74.64	135	6,502.41	A
2,4-XYLENOL		0.29	14	60.11	A
YUCCA SCHIDIGERA		91.07	28	755.77	A
ZINC PHOSPHIDE		235.95	75	2,263.42	A
ZINC SULFATE		148.34	68	3,765.03	A
ZIRAM		3,170.54	45	1,905.69	A
UNKNOWN			1	5.36	A
Site Total		25,909,261.01	255,727		
GRAPEFRUIT					
ABAMECTIN		13.36	50	884.50	A
ACEPHATE		19.90	2	30.00	A
ACEQUINOCYL		35.35	2	90.00	A
ACETAMIPRID		36.63	30	362.80	A
ALCOHOLS, C4-C12, NORMAL		11.18	1	11.60	A
ALPHA-ALKYLARYL-OMEGA-HYDROXYPOLY(OXYETHYLENE)		115.25	21	227.60	A
ALPHA-ALKYLARYL-OMEGA-HYDROXYPOLY(OXYETHYLENE) PHOSPHATE		3.82	11	420.00	A
ALPHA-ALKYL (C8-C18)-OMEGA-HYDROXYPOLY (OXYETHYLENE) POLY(OXYPROPYLENE)		0.46	2	15.00	A
ALPHA-ALKYL (C9-C11)-OMEGA-HYDROXYPOLY (OXYETHYLENE)		163.63	64	1,070.09	A
ALPHA-ALKYL (C9-C16)-OMEGA-HYDROXYPOLY (OXYETHYLENE)		57.43	2	204.00	A
ALPHA-PINENE BETA-PINENE COPOLYMER		45.18	7	35.50	A
ALPHA-ALKYL (C12-C14)-OMEGA-HYDROXYPOLY (OXYETHYLENE)		19.25	1	100.00	A
ALPHA-ALKYL (C12-C15)-OMEGA-HYDROXYPOLY (OXYETHYLENE) SULFATE, SODIUM SALT		9.33	5	80.20	A
ALKYL (C8,C10) POLYGLYCOSIDE		57.40	20	153.30	A
AMMONIUM NITRATE		1.57	2	18.60	A
AMMONIUM SULFATE		36.78	11	145.10	A
AZADIRACHTIN		0.83	2	33.00	A
BACILLUS THURINGIENSIS, SUBSP. KURSTAKI, STRAIN ABTS-351, FERMENTATION SOLIDS AND SOLUBLES		156.38	23	303.00	A
BACILLUS THURINGIENSIS (BERLINER), SUBSP. KURSTAKI, STRAIN SA-11		56.10	1	80.00	A
BENTONITE		842.03	47	470.74	A
BENZOIC ACID		0.11	1	10.00	A
N,N-BIS-(2-OMEGA-HYDROXYPOLY(OXYETHYLENE)ETHYL) ALKYLAMINE, ALKYL DERIVED FROM TALLOW FATTY ACIDS		57.55	10	279.00	A
BROMACIL		1,003.02	73	915.35	A
BUPROFEZIN		62.31	5	35.30	A

Commodity Chemical		Pounds Applied	Agricultural Applications	Amount Treated	Unit Type
2-BUTOXYETHANOL		1.53	11	420.00	A
BUTYL ALCOHOL		7.51	1	80.00	A
CALCIUM HYDROXIDE		37,268.85	127	1,553.09	A
CARBARYL		733.54	10	100.20	A
CARFENTRAZONE-ETHYL		2.89	13	147.80	A
CASEIN		51.85	44	445.14	A
CHLORANTRANILIPROLE		5.70	9	73.20	A
CHLORPYRIFOS		2,721.47	99	1,082.83	A
CITRIC ACID		2.29	9	126.50	A
COCONUT DIETHANOLAMIDE		51.04	68	998.11	A
COPPER		929.56	40	499.90	A
COPPER HYDROXIDE		4,666.76	57	1,633.60	A
COPPER OXIDE (OUS)		1,137.13	21	533.60	A
COPPER SULFATE (BASIC)		4,930.12	85	994.09	A
COPPER SULFATE (PENTAHYDRATE)		27.91	3	5.00	A
CORN PRODUCT, HYDROLYZED		73.49	30	229.00	A
		0.02	2	8.00	U
Total Pounds On This Chemical	73.51				
COTTONSEED OIL		989.94	1	11.60	A
CRYOLITE		417.60	3	32.00	A
CYFLUTHRIN		30.41	21	411.40	A
BETA-CYFLUTHRIN		15.83	33	447.10	A
(S)-CYPERMETHRIN		3.73	1	75.00	A
2,4-D, DIMETHYLAMINE SALT		359.91	30	483.20	A
2,4-D, ISOPROPYL ESTER		315.27	136	3,361.70	A
DIETHYLENE GLYCOL		3.38	4	136.50	A
DIFLUBENZURON		273.50	67	1,064.33	A
DIMETHOATE		90.13	6	74.00	A
DIMETHYL ALKYL TERTIARY AMINES		0.12	1	10.00	A
DIMETHYLPOLYSILOXANE		14.90	118	1,734.50	A
DIMETHYL SILICONE FLUID EMULSION		0.21	2	30.00	A
DIPHACINONE		0.24	39	325.30	A
DISODIUM OCTABORATE TETRAHYDRATE		0.91	7	13.00	A
DIURON		2,428.63	124	1,775.28	A
DODECYLBENZENE SULFONIC ACID		37.36	63	917.91	A
ALPHA-(PARA-DODECYLPHENYL)-OMEGA-HYDROXYPOLY (OXYETHYLENE)		7.95	14	166.25	A
EDTA, TETRASODIUM SALT		2.30	63	917.91	A
ETHYLENE GLYCOL		1.21	1	7.50	A
ETHYLENE GLYCOL MONOMETHYL ETHER		24.73	8	155.00	A
FATTY ACIDS, MIXED		37.27	17	443.90	A
FATTY ACIDS, C16-C18 AND C18-UNSATURATED, METHYL ESTERS		214.87	10	279.00	A
FATTY ACIDS DERIVED FROM TALLOW		7.70	1	100.00	A
FENPROPATHRIN		19.59	8	70.00	A
FENPYROXIMATE		0.90	2	10.00	A
FLUMIOXAZIN		3.83	1	10.00	A
FORMETANATE HYDROCHLORIDE		36.51	3	32.00	A
GIBBERELLINS		2.01		26,037.62	T
		1.74	2	26.00	A
Total Pounds On This Chemical	3.76				
GLYCEROL		0.50	2	6.00	A
GLYPHOSATE		193.31	10	184.00	A
GLYPHOSATE, DIAMMONIUM SALT		11.16	4	20.50	A
GLYPHOSATE, ISOPROPYLAMINE SALT		10,568.42	709	11,355.33	A
		23.88	1	19.00	S
Total Pounds On This Chemical	10,592.30				

Commodity Chemical		Pounds Applied	Agricultural Applications	Amount Treated	Unit Type
GLYPHOSATE, POTASSIUM SALT		1,663.68	81	1,905.80	A
HEPTAMETHYLTRISILOXANE ETHOXYLATED		1.07	1	25.00	A
2-(3-HYDROXYPROPYL)-HEPTA-METHYL TRISILOXANE, ETHOXYLATED, ACETATE		47.04	30	634.20	A
IMAZALIL		296.02		37,594.48	T
		0.27		1.00	A
		0.13		42,536.00	P
Total Pounds On This Chemical	296.43				
IMAZALIL SULFATE		2.80		1,174.00	T
IMIDACLOPRID		455.74	57	1,192.15	A
IRON PHOSPHATE		0.15	2	22.00	A
ISOOCTYL PHTHALATE		25.07	8	155.00	A
ISOPROPYL ALCOHOL		72.79	173	2,391.91	A
ISOPROPYLAMINE DODECYLBENZENE SULFONATE		2.06	18	570.00	A
KAOLIN		21,771.96	23	728.40	A
KEROSENE		0.21	1	10.00	A
LACTOSE		64.05	47	470.74	A
LAURIC ACID		8.48	5	80.20	A
LECITHIN		63.72	7	230.00	A
LIMONENE		1,305.89	12	457.29	A
MALATHION		532.46	46	461.14	A
		< 0.01	2	8.00	U
Total Pounds On This Chemical	532.46				
METALDEHYDE		415.11	37	1,062.40	A
METHIDATHION		345.67	7	104.06	A
METHOMYL		18.00	1	20.00	A
S-METHOPRENE		0.18	1	35.80	A
METHOXYFENOZIDE		0.95	2	8.00	A
METHYLATED SOYBEAN OIL		515.77	42	1,727.00	A
MINERAL OIL		26,216.95	282	3,824.79	A
MODIFIED PHTHALIC GLYCEROL ALKYD RESIN		222.25	25	319.70	A
MORPHOLINE		10.84	8	155.00	A
4-NONYLPHENOL, FORMALDEHYDE RESIN, PROPOXYLATED		90.48	16	405.40	A
ALPHA-(PARA-NONYLPHENYL)-OMEGA-HYDROXYPOLY (OXYETHYLENE)		764.58	159	3,663.10	A
ALPHA-(PARA-NONYLPHENYL)-OMEGA-HYDROXYPOLY (OXYETHYLENE), BRANCHED		17.05	8	155.00	A
ALPHA-(PARA-NONYLPHENYL)-OMEGA-HYDROXYPOLY (OXYETHYLENE), PHOSPHATE ESTER		108.64	9	147.75	A
ALPHA-(PARA-NONYLPHENYL)-OMEGA-HYDROXYPOLY (OXYETHYLENE) SULFATE, AMMONIUM SALT		0.12	4	31.80	A
NORFLURAZON		99.94	6	63.50	A
ALPHA-OCTYLPHENYL-OMEGA-HYDROXYPOLY(OXYETHYLENE)		3.95	1	56.00	A
OLEIC ACID		35.88	10	200.00	A
OLEIC ACID, METHYL ESTER		411.75	32	849.20	A
ORCHEX 796 OIL		4.34	1	5.00	A
ORYZALIN		935.12	20	249.30	A
OXYFLUORFEN		87.42	7	80.00	A
PARAQUAT DICHLORIDE		37.10	3	26.50	A
PENDIMETHALIN		449.88	15	135.40	A
PETROLEUM OIL, PARAFFIN BASED		305.86	43	933.80	A
PETROLEUM OIL, UNCLASSIFIED		16,397.57	69	1,086.32	A
PHOSMET		25.20	1	12.00	A
PHOSPHORIC ACID		20.57	73	1,100.41	A
BETA-PINENE POLYMER		63.51	8	62.30	A
PIPERONYL BUTOXIDE		20.30	1	40.00	A
PIPERONYL BUTOXIDE, OTHER RELATED		5.07	1	40.00	A

Commodity Chemical		Pounds Applied	Agricultural Applications	Amount Treated	Unit Type
POLYACRYLAMIDE POLYMER		0.45	6	82.00	A
POLYACRYLIC POLYMER		0.90	6	113.00	A
POLYALKENE OXIDE MODIFIED HEPTAMETHYL TRISILOXANE		22.50	36	1,669.00	A
POLYBUTENES		38.37	10	279.00	A
POLYETHYLENE GLYCOL		165.38	81	1,028.40	A
POLYETHYLENE GLYCOL MONO(3-(TETRAMETHYL-1-(TRIMETHYLSILOXY)DISILOXANYL)PROPYL)ETHER		17.89	2	100.00	A
POLY-I-PARA-MENTHENE		73.14	2	153.00	A
POLYMERIZED PINENE		493.65	29	472.16	A
POLYOXYETHYLENE SORBITAN MIXED FATTY ACID ESTERS		3.73	4	31.80	A
POLYOXYETHYLENE SORBITAN MONOOLEATE		2.13	7	150.00	A
POLYOXYETHYLENE SORBITAN TRIOLEATE		14.00	7	150.00	A
POLYSILOXANE		< 0.01	1	6.00	A
POTASSIUM HYDROXIDE		0.25	1	6.00	A
PROPIONIC ACID		1.77	2	7.00	A
PROPYLENE GLYCOL		113.65	31	569.20	A
PYRETHRINS		27.94	12	370.55	A
PYRIDABEN		40.01	1	80.00	A
PYRIPROXYFEN		53.55	33	515.70	A
RIMSULFURON		12.43	21	208.41	A
SABADILLA ALKALOIDS		4.38	9	211.80	A
SAFLUFENACIL		4.25	4	263.00	A
SAPONIN		5.08	2	38.00	A
SILICONE DEFOAMER		0.98	63	917.91	A
SIMAZINE		4,381.19	190	2,325.24	A
SODIUM DIISOOCTYLSULFOSUCCINATE		3.31	8	155.00	A
SODIUM DIOCTYLSULFOSUCCINATE		0.23	1	40.00	A
SODIUM HYDROXIDE		0.27	2	6.00	A
SODIUM HYPOCHLORITE		3,157.14		38,430.42	T
		54.91		575.22	A
Total Pounds On This Chemical	3,212.05				
SODIUM XYLENE SULFONATE		11.50	63	917.91	A
SORBITAN FATTY ACID ESTERS		0.82	4	31.80	A
SPINETORAM		32.90	33	433.60	A
SPINOSAD		101.44	75	928.14	A
SPIRODICLOFEN		91.45	25	342.75	A
SPIROTETRAMAT		6.61	17	504.70	A
STARCH		0.09	1	80.00	A
STRYCHNINE		3.16	135	840.45	A
STYRENE BUTADIENE COPOLYMER		85.59	17	333.00	A
SULFUR		15,554.48	19	955.00	A
TALL OIL FATTY ACIDS		36.15	23	371.20	A
ALPHA-[PARA-(1,1,3,3-TETRAMETHYLBUTYL)PHENYL]-OMEGA-HYDROXYPOLY(OXYETHYLENE)		78.87	76	1,067.91	A
TETRAPOTASSIUM PYROPHOSPHATE		5.75	63	917.91	A
THIABENDAZOLE		140.00		30,915.97	T
		116.03		11.00	A
		0.15		42,536.00	P
Total Pounds On This Chemical	256.19				
TRIETHANOLAMINE		14.66	63	917.91	A
ALPHA-2,6,8-TRIMETHYL-4-NONYLOXY-OMEGA-HYDROXYPOLY(OXYETHYLENE)		20.77	2	105.00	A
ALPHA-UNDECYL-OMEGA-HYDROXYPOLY(OXYETHYLENE)		53.11	19	380.50	A
ZINC PHOSPHIDE		3.10	4	15.50	A
Site Total		170,550.27	3,658		

Commodity Chemical		Pounds Applied	Agricultural Applications	Amount Treated	Unit Type
GRASS, SEED					
AMMONIUM SULFATE		0.49	2	2.00	A
AZOXYSTROBIN		10.33	4	53.00	A
BROMOXYNIL HEPTANOATE		9.56	1	27.00	A
BROMOXYNIL OCTANOATE		10.64	2	28.00	A
BUTYL ALCOHOL		4.06	7	220.00	A
CARFENTRAZONE-ETHYL		3.17	7	220.00	A
		< 0.01	1	5,000.00	S
Total Pounds On This Chemical	3.17				
CITRIC ACID		0.03	2	2.00	A
2,4-D, DIMETHYLAMINE SALT		347.86	25	356.00	A
DICAMBA, DIMETHYLAMINE SALT		2.99	3	5.00	A
DIMETHYLPOLYSILOXANE		0.05	7	220.00	A
GLYPHOSATE, ISOPROPYLAMINE SALT		7.19	4	6.00	A
2-(3-HYDROXYPROPYL)-HEPTA-METHYL TRISILOXANE, ETHOXYLATED, ACETATE		5.95	3	98.00	A
ISOPROPYLAMINE DODECYLBENZENE SULFONATE		0.06	1	27.00	A
MCPA, DIMETHYLAMINE SALT		27.68	2	20.00	A
ALPHA-(PARA-NONYLPHENYL)-OMEGA-HYDROXYPOLY (OXYETHYLENE)		36.52	7	220.00	A
OLEIC ACID, METHYL ESTER		17.84	3	98.00	A
PARAQUAT DICHLORIDE		2.60	2	2.50	A
PETROLEUM OIL, PARAFFIN BASED		10.26	1	27.00	A
PHOSPHORIC ACID		0.15	2	2.00	A
POLYACRYLIC POLYMER		0.01	2	2.00	A
POLYOXYETHYLENE SORBITAN MONOOLEATE		0.25	1	27.00	A
POLYOXYETHYLENE SORBITAN TRIOLEATE		1.66	1	27.00	A
Site Total		499.35	63		
GREENHOUSE FUMIGATION					
ALPHA-ALKYL (C9-C11)-OMEGA-HYDROXYPOLY (OXYETHYLENE)		0.14	1	1.50	A
BACILLUS THURINGIENSIS, SUBSP. KURSTAKI, STRAIN ABTS-351, FERMENTATION SOLIDS AND SOLUBLES		4.42	6	6.25	A
DIMETHYLPOLYSILOXANE		0.25	2	2.50	A
IMIDACLOPRID		0.94	4	2.12	A
POLYOXYETHYLENE POLYOXYPROPYLENE		0.08	2	2.50	A
PYRETHRINS		< 0.01	2	0.75	A
Site Total		5.83	15		
GUAVA					
ALPHA-ALKYLARYL-OMEGA-HYDROXYPOLY(OXYETHYLENE)		9.82	4	20.10	A
DIMETHYLPOLYSILOXANE		0.06	11	59.30	A
GLYPHOSATE, ISOPROPYLAMINE SALT		115.51	20	105.80	A
GLYPHOSATE, POTASSIUM SALT		0.07	1	0.05	A
MALATHION		0.90	8	8.00	A
ALPHA-(PARA-NONYLPHENYL)-OMEGA-HYDROXYPOLY (OXYETHYLENE)		8.86	11	59.30	A
PROPYLENE GLYCOL		22.58	11	59.30	A
SPINOSAD		< 0.01	21	25.56	A
STRYCHNINE		0.04	4	10.80	A
Site Total		157.84	69		
HERB, SPICE					
ABAMECTIN		0.03	1	3.00	A

Commodity Chemical		Pounds Applied	Agricultural Applications	Amount Treated	Unit Type
ALPHA-ALKYL (C9-C11)-OMEGA-HYDROXYPOLY (OXYETHYLENE)		2.80	1	27.00	A
ALPHA-PINENE BETA-PINENE COPOLYMER		1.79	10	7.30	A
AZADIRACHTIN		4.91	84	208.61	A
		0.58	6	232,900.00	S
Total Pounds On This Chemical	5.49				
AZOXYSTROBIN		17.06	39	98.50	A
BACILLUS PUMILUS, STRAIN QST 2808		0.48	2	8.00	A
BACILLUS THURINGIENSIS (BERLINER), SUBSP. AIZAWAI, GC-91 PROTEIN		7.13	19	22.97	A
BACILLUS THURINGIENSIS (BERLINER), SUBSP. ISRAELENSIS, SEROTYPE H-14		1.90	42	52.50	A
BACILLUS THURINGIENSIS, SUBSP. ISRAELENSIS, STRAIN AM 65-52		11.69	5	6.25	A
BACILLUS THURINGIENSIS (BERLINER), SUBSP. KURSTAKI, SEROTYPE 3A,3B		0.10	10	1.00	A
BACILLUS THURINGIENSIS, SUBSP. KURSTAKI, STRAIN ABTS-351, FERMENTATION SOLIDS AND SOLUBLES		40.37	62	73.52	A
BACILLUS THURINGIENSIS, SUBSP. KURSTAKI, STRAIN HD-1		0.62	1	18,000.00	S
BACILLUS THURINGIENSIS (BERLINER), SUBSP. KURSTAKI, STRAIN SA-11		61.36	80	204.14	A
BEAUVERIA BASSIANA STRAIN GHA		0.39	2	0.89	A
BENSULIDE		118.98	2	24.00	A
CHLOROTHALONIL		5.62	1	5.00	A
CLARIFIED HYDROPHOBIC EXTRACT OF NEEM OIL		254.84	33	86.07	A
		1.25	2	16,500.00	S
Total Pounds On This Chemical	256.10				
CYFLUTHRIN		0.15	1	4.50	A
CYPRODINIL		7.73	10	27.00	A
DIMETHYLPOLYSILOXANE		0.08	1	0.50	A
ALPHA-(PARA-DODECYLPHENYL)-OMEGA-HYDROXYPOLY (OXYETHYLENE)		0.10	10	7.30	A
FLUDIOXONIL		5.16	10	27.00	A
GLYPHOSATE, ISOPROPYLAMINE SALT		4.82	1	10.00	A
HYDROGEN PEROXIDE		6.16	3	2.75	A
2-(3-HYDROXYPROPYL)-HEPTA-METHYL TRISILOXANE, ETHOXYLATED, ACETATE		0.77	1	6.00	A
IMIDACLOPRID		6.34	18	72.00	A
IRON PHOSPHATE		0.27	13	1.30	A
ISOPROPYL ALCOHOL		0.37	3	7.00	A
MALATHION		4.80	1	5.00	A
MANDIPROPAMID		1.24	15	13.75	A
MEFENOXAM		12.81	7	26.50	A
METHYLATED SOYBEAN OIL		8.98	2	38.00	A
MINERAL OIL		460.77	55	57.67	A
NAPROPAMIDE		37.50	3	20.00	A
ALPHA-(PARA-NONYLPHENYL)-OMEGA-HYDROXYPOLY (OXYETHYLENE)		2.79	5	45.00	A
OLEIC ACID		4.20	1	27.00	A
ORCHEX 796 OIL		28.94	1	27.00	A
PIPERONYL BUTOXIDE		25.25	37	66.50	A
PIPERONYL BUTOXIDE, OTHER RELATED		6.31	37	66.50	A
POLYALKENE OXIDE MODIFIED HEPTAMETHYL TRISILOXANE		0.45	2	38.00	A
POTASH SOAP		1,824.67	134	378.45	A
		0.33	1	600.00	S
Total Pounds On This Chemical	1,824.99				

Commodity Chemical		Pounds Applied	Agricultural Applications	Amount Treated	Unit Type
POTASSIUM BICARBONATE		209.01	41	84.25	A
PYRETHRINS		27.24	326	643.45	A
		0.21	7	288,500.00	S
Total Pounds On This Chemical	27.44				
QST 713 STRAIN OF DRIED BACILLUS SUBTILIS		1.28	27	7.04	A
		0.02	1	400.00	S
Total Pounds On This Chemical	1.30				
REYNOUTRIA SACHALINENSIS		0.87	2	0.70	A
ROTENONE		0.98	43	144.50	A
ROTENONE, OTHER RELATED		0.98	43	144.50	A
SETHOXYDIM		7.01	1	27.00	A
SODIUM HYPOCHLORITE		0.16	1	75.00	U
SPINETORAM		0.21	2	4.50	A
SPINOSAD		19.97	54	166.80	A
		0.20	1	55,000.00	S
Total Pounds On This Chemical	20.17				
STREPTOMYCES LYDICUS WYEC 108		< 0.01	7	0.70	A
SULFUR		19.20	1	4.00	A
TRICHODERMA HARZIANUM RIFAI STRAIN KRL-AG2		0.61	47	58.75	A
VINYL POLYMER		0.03	1	2.50	A
Site Total		3,270.83	1,180		
INDUSTRIAL SITE					
ALKYL (50%C14, 40%C12, 10%C16) DIMETHYLBENZYL AMMONIUM CHLORIDE		0.86	4	11.00	A
ALKYL (60%C14, 30%C16, 5%C12, 5%C18) DIMETHYLBENZYL AMMONIUM CHLORIDE		1.36		1.50	A
		0.36		53.00	U
Total Pounds On This Chemical	1.73				
ALKYL (50%C12, 30%C14, 17%C16, 3%C18) DIMETHYLETHYLBENZYL AMMONIUM CHLORIDE		0.01		8.00	U
ALKYL (68%C12, 32%C14) DIMETHYLETHYLBENZYL AMMONIUM CHLORIDE		1.36		1.50	A
		0.35		45.00	U
Total Pounds On This Chemical	1.72				
AMMONIUM SULFATE		1.18	1	16.00	A
PARA-TERT-AMYLPHENOL		0.02		8.00	U
ORTHO-BENZYL-PARA-CHLOROPHENOL		0.02		8.00	U
BROMACIL		0.09	1	3.00	A
CHLORSULFURON		52.14		96.00	A
		0.35		5.00	U
Total Pounds On This Chemical	52.49				
CITRIC ACID		0.07	1	16.00	A
CLETHODIM		1.45		9.50	A
2,4-D, ISOOCTYL ESTER		0.16	1	3.00	A
DIDECYL DIMETHYL AMMONIUM CHLORIDE		1.06	3	7.00	A
DIPHACINONE		0.01		733.00	A
		< 0.01		87.00	U
		< 0.01		174.00	S
Total Pounds On This Chemical	0.01				
DIQUAT DIBROMIDE		21.69	8	70.00	A
		0.05		18,000.00	S
Total Pounds On This Chemical	21.74				
DIURON		166.99	1	105.00	A
EDTA, TETRASODIUM SALT		0.06	1	4.00	A
ETHYL ALCOHOL		14.37		8.00	U

Commodity Chemical		Pounds Applied	Agricultural Applications	Amount Treated	Unit Type
GLYPHOSATE, ISOPROPYLAMINE SALT		1,035.22	3	716.00	A
GLYPHOSATE, MONOAMMONIUM SALT		29.91	2	15.00	A
		1.24		18,000.00	S
Total Pounds On This Chemical	31.14				
GLYPHOSATE, POTASSIUM SALT		88.29	6	60.00	A
HYDROGEN PEROXIDE		0.88		129,500.00	S
ISOPROPYL ALCOHOL		3.50		18.25	A
ALPHA-(PARA-NONYLPHENYL)-OMEGA-HYDROXYPOLY (OXYETHYLENE)		67.13		117.50	A
ALPHA-(PARA-NONYLPHENYL)-OMEGA-HYDROXYPOLY (OXYETHYLENE), PHOSPHATE ESTER		14.65		20.00	A
ORYZALIN		21.90	2	38.00	A
OXYFLUORFEN		5.16	1	30.00	A
PCP, OTHER RELATED		0.01	1	3.00	A
PENTACHLOROPHENOL		0.12	1	3.00	A
PEROXYACETIC ACID		0.20		129,500.00	S
PETROLEUM OIL, UNCLASSIFIED		13.83	1	3.00	A
ORTHO-PHENYLPHENOL		0.01		8.00	U
PHOSPHORIC ACID		0.36	1	16.00	A
POLYACRYLIC POLYMER		0.03	1	16.00	A
PROPYLENE GLYCOL		1.23		8.00	U
PYRETHRINS		0.04		24,000.00	S
SODIUM HYPOCHLORITE		1,047.06		12.00	A
		4.59		260,000.00	S
Total Pounds On This Chemical	1,051.64				
SODIUM METASILICATE		0.09	1	4.00	A
SULFOMETURON-METHYL		2.25		24.00	A
SULFUR DIOXIDE		29.00		3,385.00	P
		0.75		294.00	U
Total Pounds On This Chemical	29.75				
TALL OIL FATTY ACIDS		0.92		18.25	A
TRICLOPYR, BUTOXYETHYL ESTER		1,525.55		86.50	A
Site Total		4,157.95	27		
JOJOBA BEAN					
ALPHA-ALKYL (C9-C11)-OMEGA-HYDROXYPOLY (OXYETHYLENE)		32.09	3	105.00	A
AMMONIUM SULFATE		12.03	2	70.00	A
CITRIC ACID		1.60	2	70.00	A
GLYCEROL		8.78	2	70.00	A
GLYPHOSATE, ISOPROPYLAMINE SALT		105.13	3	105.00	A
MINERAL OIL		156.68	3	105.00	A
OXYFLUORFEN		39.72	2	70.00	A
PHOSPHORIC ACID		2.73	2	70.00	A
POLYACRYLAMIDE POLYMER		0.88	2	70.00	A
SODIUM HYDROXIDE		4.81	2	70.00	A
Site Total		364.46	10		
JUJUBE					
PYRIPROXYFEN		< 0.01	1	0.30	A
Site Total		< 0.01	1		
KALE					
ACETAMIPRID		48.19	149	770.32	A

Commodity Chemical	Pounds Applied	Agricultural Applications	Amount Treated	Unit Type
ALPHA-ALKYL (C9-C11)-OMEGA-HYDROXYPOLY (OXYETHYLENE)	14.27	10	37.84	A
ALPHA-ALKYL (C10-C16)-OMEGA-HYDROXYPOLY (OXYETHYLENE)	0.37	1	1.25	A
ALPHA-PINENE BETA-PINENE COPOLYMER	3.58	2	14.41	A
ALPHA-ALKYL (C12-C14)-OMEGA-HYDROXYPOLY (OXYETHYLENE)	91.45	83	247.90	A
ALKYL (C8,C10) POLYGLYCOSIDE	0.05	1	2.00	A
AMMONIUM SULFATE	2.20	7	22.50	A
AZADIRACHTIN	26.34	181	909.57	A
AZOXYSTROBIN	7.32	18	49.04	A
BACILLUS PUMILUS, STRAIN QST 2808	7.45	30	103.72	A
BACILLUS THURINGIENSIS (BERLINER), SUBSP. AIZAWAI, GC-91 PROTEIN	11.72	7	23.30	A
BACILLUS THURINGIENSIS (BERLINER), SUBSP. AIZAWAI, SEROTYPE H-7	0.17	1	3.33	A
BACILLUS THURINGIENSIS, SUBSP. AIZAWAI, STRAIN ABTS-1857	318.63	71	386.55	A
BACILLUS THURINGIENSIS, SUBSP. AIZAWAI, STRAIN SD-1372, LEPIDOPTERAN ACTIVE TOXIN(S)	1.63	13	12.96	A
BACILLUS THURINGIENSIS (BERLINER), SUBSP. KURSTAKI, SEROTYPE 3A,3B	0.13	12	1.20	A
BACILLUS THURINGIENSIS, SUBSP. KURSTAKI, STRAIN ABTS-351, FERMENTATION SOLIDS AND SOLUBLES	13.44	6	73.25	A
BACILLUS THURINGIENSIS (BERLINER), SUBSP. KURSTAKI, STRAIN SA-11	56.36	59	261.83	A
BEAUVERIA BASSIANA STRAIN GHA	0.22	1	2.00	A
BENSULIDE	705.48	70	187.32	A
BENZOIC ACID	0.30	13	30.25	A
BIFENTHRIN	7.31	2	8.70	A
N,N-BIS-(2-OMEGA-HYDROXYPOLY(OXYETHYLENE)ETHYL) ALKYLAMINE, ALKYL DERIVED FROM TALLOW FATTY ACIDS	1.07	5	9.00	A
BOSCALID	0.57	2	1.62	A
BUTYL ALCOHOL	0.52	2	14.88	A
CARBARYL	4.52	1	4.50	A
CHENOPODIUM AMBROSIODES NEAR AMBROSIODES	95.42	108	114.20	A
CHLORANTRANILIPROLE	24.81	140	423.48	A
CHLOROTHALONIL	15.59	1	7.00	A
CHLORPYRIFOS	53.92	21	57.07	A
CHLORTHAL-DIMETHYL	1,052.22	76	306.16	A
CITRIC ACID	0.12	7	22.50	A
CLARIFIED HYDROPHOBIC EXTRACT OF NEEM OIL	2,838.39	103	728.11	A
COCONUT DIETHANOLAMIDE	0.03	2	3.40	A
COPPER HYDROXIDE	17.62	33	45.70	A
CYFLUTHRIN	2.07	22	48.61	A
BETA-CYFLUTHRIN	2.80	44	136.65	A
CYPERMETHRIN	0.14	2	4.00	A
(S)-CYPERMETHRIN	27.43	99	603.41	A
CYROMAZINE	0.26	2	2.06	A
DIAZINON	94.23	25	40.50	A
DIMETHOATE	12.12	25	58.34	A
DIMETHOMORPH	1.15	25	48.55	A
DIMETHYL ALKYL TERTIARY AMINES	0.33	13	30.25	A
DIMETHYLPOLYSILOXANE	15.81	53	202.52	A
DIMETHYL SILICONE FLUID EMULSION	< 0.01	1	8.00	A
DODECYLBENZENE SULFONIC ACID	0.14	2	3.40	A

Commodity Chemical	Pounds Applied	Agricultural Applications	Amount Treated	Unit Type
ALPHA-(PARA-DODECYLPHENYL)-OMEGA-HYDROXYPOLY (OXYETHYLENE)	3.57	6	26.68	A
EDTA, TETRASODIUM SALT	< 0.01	2	3.40	A
EMAMECTIN BENZOATE	1.23	60	104.89	A
EMULSIFIABLE METHYLATED VEGETABLE OIL	7.14	4	7.85	A
ETHYLENE GLYCOL MONOMETHYL ETHER	0.21	4	5.00	A
FATTY ACIDS, MIXED	2.18	71	373.87	A
FATTY ACIDS, C16-C18 AND C18-UNSATURATED, METHYL ESTERS	4.00	5	9.00	A
FATTY ACIDS DERIVED FROM TALLOW	36.58	83	247.90	A
FENAMIDONE	7.35	9	81.81	A
FLONICAMID	24.42	57	330.38	A
FLUBENDIAMIDE	1.56	47	52.80	A
FOSETYL-AL	133.32	32	34.97	A
GLYPHOSATE, ISOPROPYLAMINE SALT	2.02	1	1.35	A
HEPTAMETHYLTRISILOXANE ETHOXYLATED	0.29	9	26.25	A
HYDROGEN PEROXIDE	68.64	3	24.10	A
2-(3-HYDROXYPROPYL)-HEPTA-METHYL TRISILOXANE, ETHOXYLATED, ACETATE	15.51	53	465.29	A
IMIDACLOPRID	110.72	327	936.09	A
INDOXACARB	32.69	161	525.39	A
IPRODIONE	4.95	3	5.10	A
IRON PHOSPHATE	0.09	12	1.20	A
ALPHA-ISODECYL-OMEGA-HYDROXYPOLY(OXYETHYLENE) PHOSPHATE	0.50	8	25.00	A
ISOOCTYL PHTHALATE	0.22	4	5.00	A
ISOPROPYL ALCOHOL	3.51	193	289.03	A
KEROSENE	0.58	13	30.25	A
LAMBDA-CYHALOTHRIN	40.13	1	5.10	A
LECITHIN	51.41	72	375.87	A
MALATHION	1,275.57	108	694.91	A
MANDIPROPAMID	32.96	159	308.68	A
MEFENOXAM	31.42	38	257.56	A
METHOMYL	234.96	41	261.07	A
METHOXYFENOZIDE	10.89	21	60.15	A
METHYLATED FATTY ACIDS FROM CANOLA OIL	4.53	2	4.00	A
METHYLATED SOYBEAN OIL	27.64	31	84.04	A
METHYL SILICONE RESINS	7.51	34	127.90	A
MINERAL OIL	1.00	2	14.41	A
MORPHOLINE	0.09	4	5.00	A
NALED	88.46	19	79.49	A
4-NONYLPHENOL, FORMALDEHYDE RESIN, PROPOXYLATED	1.36	5	9.00	A
ALPHA-(PARA-NONYLPHENYL)-OMEGA-HYDROXYPOLY (OXYETHYLENE)	141.86	355	950.07	A
ALPHA-(PARA-NONYLPHENYL)-OMEGA-HYDROXYPOLY (OXYETHYLENE), BRANCHED	0.29	12	30.00	A
OIL OF JOJOBA	0.16	2	0.70	A
OLEIC ACID	0.30	4	5.00	A
OLEIC ACID, METHYL ESTER	46.52	53	465.29	A
PHOSPHORIC ACID	1.61	22	65.75	A
POLYACRYLAMIDE, POLYETHYLENE GLYCOL MIXTURE	0.39	7	27.30	A
POLYACRYLIC POLYMER	0.06	7	22.50	A
POLYALKENE OXIDE MODIFIED HEPTAMETHYL TRISILOXANE	5.82	19	53.79	A
POLYBUTENES	0.71	5	9.00	A
POLYETHER MODIFIED POLYSILOXANE	1.58	6	19.05	A
POLYETHYLENE GLYCOL	13.31	14	97.34	A
POLY-I-PARA-MENTHENE	4.23	18	19.52	A

Commodity Chemical	Pounds Applied	Agricultural Applications	Amount Treated	Unit Type
POLYSILOXANE	< 0.01	1	2.00	A
POTASH SOAP	1,349.75	38	158.92	A
POTASSIUM BICARBONATE	195.16	20	96.60	A
POTASSIUM HYDROXIDE	0.06	1	2.00	A
POTASSIUM N-METHYLDITHIOCARBAMATE	8,974.61	79	82.12	A
POTASSIUM PHOSPHITE	315.98	21	73.39	A
PROPIONIC ACID	51.26	72	375.87	A
PROPYLENE GLYCOL	0.21	2	3.25	A
PYMETROZINE	50.72	183	600.60	A
PYRACLOSTROBIN	49.69	147	316.12	A
PYRETHRINS	13.11	94	260.79	A
QST 713 STRAIN OF DRIED BACILLUS SUBTILIS	14.83	26	72.22	A
REYNOUTRIA SACHALINENSIS	7.08	12	37.13	A
ROTENONE	0.09	3	8.70	A
ROTENONE, OTHER RELATED	0.09	3	8.70	A
SILICONE DEFOAMER	< 0.01	2	3.40	A
SODIUM DIISOOCTYLSULFOSUCCINATE	0.03	4	5.00	A
SODIUM XYLENE SULFONATE	0.04	2	3.40	A
SOYBEAN OIL	7.13	1	1.00	A
SPINETORAM	10.08	81	184.36	A
SPINOSAD	42.91	70	405.67	A
STREPTOMYCES LYDICUS WYEC 108	< 0.01	5	1.90	A
SULFUR	2,607.46	185	956.41	A
TALL OIL	0.28	172	176.29	A
ALPHA-[PARA-(1,1,3,3-TETRAMETHYLBUTYL)PHENYL]-OMEGA-HYDROXYPOLY(OXYETHYLENE)	0.16	2	3.40	A
TETRAPOTASSIUM PYROPHOSPHATE	0.02	2	3.40	A
THIAMETHOXAM	28.58	55	379.21	A
THIRAM	0.01		5.70	P
TRIETHANOLAMINE	0.05	2	3.40	A
TRIFLUMIZOLE	17.18	32	85.56	A
ALPHA-UNDECYL-OMEGA-HYDROXYPOLY(OXYETHYLENE)	1.42	5	9.85	A
YUCCA SCHIDIGERA	8.72	5	31.75	A
Site Total	21,810.67	4,048		
KIWI				
ALPHA-ALKYLARYL-OMEGA-HYDROXYPOLY(OXYETHYLENE)	88.51	5	112.60	A
ALPHA-ALKYLARYL-OMEGA-HYDROXYPOLY(OXYETHYLENE) PHOSPHATE	1.38	1	20.00	A
ALPHA-ALKYL (C9-C11)-OMEGA-HYDROXYPOLY (OXYETHYLENE)	13.87	2	183.00	A
ALPHA-ALKYL (C12-C14)-OMEGA-HYDROXYPOLY (OXYETHYLENE)	4.28	3	53.00	A
ALPHA-ALKYL (C12-C15)-OMEGA-HYDROXYPOLY (OXYETHYLENE) SULFATE, SODIUM SALT	2.57	3	57.00	A
ALKYL (C8,C10) POLYGLYCOSIDE	13.67	3	69.50	A
ALUMINUM PHOSPHIDE	0.71	2	15.00	A
AMMONIUM NITRATE	6.51	3	69.50	A
AMMONIUM SULFATE	16.72	5	77.50	A
BACILLUS THURINGIENSIS, SUBSP. KURSTAKI, STRAIN HD-1	153.47	4	745.00	A
2-BUTOXYETHANOL	0.55	1	20.00	A
CARFENTRAZONE-ETHYL	0.83	1	57.00	A
CITRIC ACID	3.63	2	8.00	A
COCONUT DIETHANOLAMIDE	11.66	3	57.00	A
COPPER HYDROXIDE	65.45	2	17.00	A

Commodity Chemical	Pounds Applied	Agricultural Applications	Amount Treated	Unit Type
COPPER OXIDE (OUS)	101.18	2	39.00	A
CRYOLITE	192.00	1	20.00	A
CYPRODINIL	1.94	2	4.14	A
DIETHYLENE GLYCOL	6.03	3	34.00	A
DIMETHYLPOLYSILOXANE	24.18	54	5,182.00	A
ESFENVALERATE	8.93	2	183.00	A
FATTY ACIDS, MIXED	17.71	21	388.75	A
FATTY ACIDS DERIVED FROM TALLOW	1.71	3	53.00	A
FORCHLORFENURON	10.01	29	1,083.50	A
GLUFOSINATE-AMMONIUM	0.07	1	1.00	A
GLYPHOSATE	101.18	5	120.00	A
GLYPHOSATE, DIAMMONIUM SALT	4.21	2	10.00	A
GLYPHOSATE, ISOPROPYLAMINE SALT	5,047.46	111	3,635.73	A
GLYPHOSATE, POTASSIUM SALT	93.42	12	76.47	A
HEPTAMETHYLTRISILOXANE-1,3-PROPANEDIOL ETHER, ETHOXYLATED PROPOXYLATED	0.05	1	8.00	A
HYDROGEN CYANAMIDE	15,858.52	15	902.75	A
HYDROTREATED PARAFFINIC SOLVENT	0.79	2	4.14	A
ISOPROPYL ALCOHOL	14.25	21	504.10	A
ISOPROPYLAMINE DODECYLBENZENE SULFONATE	1.33	10	190.14	A
LAURIC ACID	2.33	3	57.00	A
LECITHIN	135.67	5	89.75	A
LIMONENE	15.37	2	21.00	A
MEFENOXAM	10.27	1	20.00	A
METAM-SODIUM	2,539.98	4	13.50	A
METHIDATHION	211.80	13	154.00	A
METHYLATED SOYBEAN OIL	8.06	2	9.12	A
MINERAL OIL	3,664.80	18	225.00	A
MODIFIED PHTHALIC GLYCEROL ALKYD RESIN	523.12	15	1,427.14	A
4-NONYLPHENOL, FORMALDEHYDE RESIN, PROPOXYLATED	31.32	15	277.00	A
ALPHA-(PARA-NONYLPHENYL)-OMEGA-HYDROXYPOLY (OXYETHYLENE)	209.51	48	969.37	A
ALPHA-(PARA-NONYLPHENYL)-OMEGA-HYDROXYPOLY (OXYETHYLENE), BRANCHED	0.08	2	4.14	A
ALPHA-(PARA-NONYLPHENYL)-OMEGA-HYDROXYPOLY (OXYETHYLENE), PHOSPHATE ESTER	27.62	2	67.00	A
OIL OF JOJOBA	5.58	1	25.00	A
OLEIC ACID, METHYL ESTER	39.80	1	21.00	A
ORYZALIN	432.16	20	284.10	A
OXYFLUORFEN	623.45	34	727.73	A
PARAQUAT DICHLORIDE	291.02	20	283.48	A
PETROLEUM DISTILLATES	5.48	2	8.00	A
PETROLEUM OIL, PARAFFIN BASED	141.03	10	190.14	A
PETROLEUM OIL, UNCLASSIFIED	2,725.29	10	90.50	A
PHOSMET	1.40	1	1.40	A
POLYACRYLAMIDE POLYMER	0.26	1	19.20	A
POLYALKENE OXIDE MODIFIED HEPTAMETHYL TRISILOXANE	< 0.01	1	1.12	A
POLYETHYLENE GLYCOL	52.41	14	379.50	A
POLY-I-PARA-MENTHENE	11.42	2	40.00	A
POLYOXYETHYLENE SORBITAN MONOOLEATE	3.13	9	170.14	A
POLYOXYETHYLENE SORBITAN TRIOLEATE	20.59	9	170.14	A
POLYSACCHARIDE POLYMER	0.03	1	19.20	A
PROPIONIC ACID	135.67	5	89.75	A
PROPYLENE GLYCOL	3.97	3	57.00	A
STRYCHNINE	0.43	1	24.00	A
TALL OIL FATTY ACIDS	13.20	5	64.14	A
ALPHA-UNDECYL-OMEGA-HYDROXYPOLY(OXYETHYLENE)	8.82	1	22.00	A

Commodity Chemical	Pounds Applied	Agricultural Applications	Amount Treated	Unit Type
Site Total	33,763.86	439		
KOHLRABI				
ACETAMIPRID	0.21	5	2.74	A
ALPHA-ALKYL (C9-C11)-OMEGA-HYDROXYPOLY (OXYETHYLENE)	1.18	16	32.68	A
AZADIRACHTIN	0.14	14	9.57	A
AZOXYSTROBIN	0.80	7	6.71	A
BACILLUS PUMILUS, STRAIN QST 2808	0.68	8	6.39	A
BACILLUS THURINGIENSIS (BERLINER), SUBSP. AIZAWAI, GC-91 PROTEIN	0.08	1	2.00	A
BACILLUS THURINGIENSIS, SUBSP. AIZAWAI, STRAIN ABTS-1857	1.30	6	1.56	A
BACILLUS THURINGIENSIS, SUBSP. AIZAWAI, STRAIN SD-1372, LEPIDOPTERAN ACTIVE TOXIN(S)	0.32	5	2.77	A
BACILLUS THURINGIENSIS, SUBSP. KURSTAKI, STRAIN ABTS-351, FERMENTATION SOLIDS AND SOLUBLES	1.08	3	1.70	A
BACILLUS THURINGIENSIS (BERLINER), SUBSP. KURSTAKI, STRAIN SA-11	0.02	1	0.30	A
BENSULIDE	173.00	71	55.72	A
BENZOIC ACID	0.02	6	3.71	A
BOSCALID	3.90	3	13.51	A
BUTYL ALCOHOL	< 0.01	1	0.30	A
CHENOPODIUM AMBROSIODES NEAR AMBROSIODES	18.05	30	23.74	A
CHLORANTRANILIPROLE	1.52	33	24.60	A
CHLORTHAL-DIMETHYL	235.65	68	48.30	A
CYFLUTHRIN	0.02	2	0.41	A
BETA-CYFLUTHRIN	0.27	9	12.50	A
(S)-CYPERMETHRIN	0.28	10	5.94	A
CYPRODINIL	0.23	1	1.00	A
DIMETHOMORPH	0.06	4	2.43	A
DIMETHYL ALKYL TERTIARY AMINES	0.02	6	3.71	A
DIMETHYLPOLYSILOXANE	< 0.01	1	0.30	A
DINOTEFURAN	0.06	1	0.30	A
EMAMECTIN BENZOATE	0.23	22	16.90	A
EMULSIFIABLE METHYLATED VEGETABLE OIL	1.94	12	3.68	A
FENAMIDONE	5.37	4	29.00	A
FLONICAMID	1.49	15	18.55	A
FLUBENDIAMIDE	0.40	18	13.62	A
FLUDIOXONIL	0.16	1	1.00	A
FLUOPICOLIDE	1.36	12	11.69	A
FOSETYL-AL	31.25	10	8.03	A
HYDROTREATED PARAFFINIC SOLVENT	0.86	4	26.00	A
IMIDACLOPRID	6.31	83	58.80	A
INDOXACARB	0.95	18	14.86	A
ISOPROPYL ALCOHOL	0.40	78	66.91	A
KEROSENE	0.04	6	3.71	A
LAMBDA-CYHALOTHRIN	0.02	1	0.68	A
MALATHION	16.56	20	13.64	A
MANDIPROPAMID	6.75	62	52.61	A
MANEB	6.32	8	6.29	A
METHOXYFENOZIDE	1.54	9	7.67	A
METHYLATED SOYBEAN OIL	0.79	6	3.71	A
4-NONYLPHENOL, FORMALDEHYDE RESIN, PROPOXYLATED	2.57	4	26.00	A
ALPHA-(PARA-NONYLPHENYL)-OMEGA-HYDROXYPOLY (OXYETHYLENE)	4.23	83	93.21	A

Commodity Chemical		Pounds Applied	Agricultural Applications	Amount Treated	Unit Type
PHOSPHORIC ACID		0.12	12	3.68	A
PIPERONYL BUTOXIDE		0.03	1	0.68	A
PIPERONYL BUTOXIDE, OTHER RELATED		< 0.01	1	0.68	A
POLYETHER MODIFIED POLYSILOXANE		0.10	12	3.68	A
POLYETHYLENE GLYCOL MONO(3-(TETRAMETHYL-1-(TRIMETHYLSILOXY)DISILOXANYL)PROPYL)ETHER		1.36	3	19.50	A
POLY-I-PARA-MENTHENE		5.39	17	19.40	A
POTASH SOAP		1.04	1	2.00	A
POTASSIUM N-METHYLDITHIOCARBAMATE		4,972.76	53	44.77	A
PYMETROZINE		1.96	31	23.97	A
PYRACLOSTROBIN		14.71	68	78.70	A
QST 713 STRAIN OF DRIED BACILLUS SUBTILIS		0.06	1	2.00	A
SETHOXYDIM		1.21	4	4.00	A
SPINETORAM		1.86	40	28.55	A
SPINOSAD		0.28	8	3.05	A
SPIROTETRAMAT		0.05	10	6.00	A
SULFUR		2.47	2	1.54	A
TALL OIL		0.50	82	92.91	A
THIAMETHOXAM		0.14	9	1.94	A
THIRAM		0.26		102.20	P
ALPHA-UNDECYL-OMEGA-HYDROXYPOLY(OXYETHYLENE)		0.21	12	3.68	A
Site Total		5,532.96	917		
KUMQUAT					
ABAMECTIN		< 0.01	1	0.25	A
ALPHA-ALKYLARYL-OMEGA-HYDROXYPOLY(OXYETHYLENE)		1.71	1	2.00	A
ALPHA-ALKYL (C9-C11)-OMEGA-HYDROXYPOLY (OXYETHYLENE)		3.08	2	30.00	A
BENTONITE		0.90	1	0.50	A
CALCIUM HYDROXIDE		22.50	1	0.50	A
CASEIN		0.07	1	0.50	A
CORN PRODUCT, HYDROLYZED		9.40	13	28.75	A
		0.79	6	406.00	U
Total Pounds On This Chemical	10.20				
GLYPHOSATE, ISOPROPYLAMINE SALT		30.15	7	60.00	A
2-(3-HYDROXYPROPYL)-HEPTA-METHYL TRISILOXANE, ETHOXYLATED, ACETATE		1.02	4	34.00	A
IMIDACLOPRID		14.10	2	35.00	A
LACTOSE		0.07	1	0.50	A
MALATHION		2.98	13	28.75	A
		2.20	15	1,648.00	U
Total Pounds On This Chemical	5.18				
METALDEHYDE		3.12	3	14.50	A
OLEIC ACID, METHYL ESTER		3.05	4	34.00	A
SIMAZINE		3.98	1	2.00	A
SPINETORAM		3.05	2	30.00	A
SPINOSAD		0.14	16	40.50	A
		< 0.01	3	6.00	S
Total Pounds On This Chemical	0.15				
Site Total		102.31	91		
LANDSCAPE MAINTENANCE					
ABAMECTIN		6.01			
ABAMECTIN, OTHER RELATED		< 0.01			
ACEPHATE		4,541.32			
ACETAMIPRID		7.76			

Commodity Chemical		Pounds Applied	Agricultural Applications	Amount Treated	Unit Type
ACETIC ACID		105.24			
ACID BLUE 9, DIAMMONIUM SALT		1,659.60			
ACROLEIN		164.89			
ACRYLAMIDE/SODIUM ACRYLATE COPOLYMER		0.39			
ACRYLIC ACID		10.68			
ALCOHOLS, C4-C12, NORMAL		< 0.01			
ALPHA-ALKYLARYL-OMEGA-HYDROXYPOLY(OXYETHYLENE)		39.26			
ALPHA-ALKYLARYL-OMEGA-HYDROXYPOLY(OXYETHYLENE) PHOSPHATE		2.76			
ALKYL (50%C14, 40%C12, 10%C16) DIMETHYLBENZYL AMMONIUM CHLORIDE		1,493.32			
ALKYL (60%C14, 30%C16, 5%C12, 5%C18) DIMETHYLBENZYL AMMONIUM CHLORIDE		31.66			
		0.82	2	2.25	A
Total Pounds On This Chemical	32.49				
ALKYL (61%C12, 23%C14, 11%C16, 5%C18) DIMETHYL BENZYL AMMONIUM CHLORIDE		< 0.01			
ALKYL (67%C12, 25%C14, 7%C16, 1%C8,C10,C18) DIMETHYLBENZYL AMMONIUM CHLORIDE		6.84			
ALKYL (50%C12, 30%C14, 17%C16, 3%C18) DIMETHYLETHYLBENZYL AMMONIUM CHLORIDE		< 0.01			
ALKYL (68%C12, 32%C14) DIMETHYLETHYLBENZYL AMMONIUM CHLORIDE		31.66			
		0.82	2	2.25	A
Total Pounds On This Chemical	32.49				
ALPHA-ALKYL (C8-C18)-OMEGA-HYDROXYPOLY (OXYETHYLENE) POLY(OXYPROPYLENE)		12.19			
ALPHA-ALKYL (C9-C11)-OMEGA-HYDROXYPOLY (OXYETHYLENE)		523.72			
		0.19	1	5.00	A
Total Pounds On This Chemical	523.91				
ALPHA-ALKYL (C9-C16)-OMEGA-HYDROXYPOLY (OXYETHYLENE)		274.86			
ALPHA-ALKYL (C10-C14)-OMEGA-HYDROXYPOLY (OXYETHYLENE)		42.25			
ALPHA-ALKYL-OMEGA-HYDROXYPOLY(OXYETHYLENE)		1.20			
ALPHA-ALKYL (C12-C16)-OMEGA-HYDROXYPOLY (OXYETHYLENE)		5.25			
ALPHA-ALKYL (C12-C18)-OMEGA-HYDROXYPOLY (OXYETHYLENE) POLY(OXYPROPYLENE)		0.52			
ALPHA-ALKYL (C12-C14)-OMEGA-HYDROXYPOLY (OXYETHYLENE)		156.29			
ALKYL (C8,C10) POLYGLYCOSIDE		1,201.01			
		129.51	11	98.00	A
		0.49	1	1.00	U
Total Pounds On This Chemical	1,331.00				
ALKYL(42%C12, 26%C18, 15%C14, 8%C16, 5%C10, 4%C8)1,3-PROPYLENEDIAMINE		3,225.61			
ALLETHRIN		0.12			
D-TRANS ALLETHRIN		1.45			
ALLYLOXYPOLYETHYLENE GLYCOL ACETATE		8.91			
ALUMINUM PHOSPHIDE		24,251.86			
		8.91	16	602.80	A
		0.30	3	1,104.00	U
Total Pounds On This Chemical	24,261.06				
AMINOPYRALID, TRIISOPROPANOLAMINE SALT		1,148.29			
		1.89	15	56.75	A

Commodity Chemical		Pounds Applied	Agricultural Applications	Amount Treated	Unit Type
Total Pounds On This Chemical	1,150.18				
4-AMINOPYRIDINE		0.50			
AMITROLE		3.68			
AMMONIUM BICARBONATE		9.35			
AMMONIUM NITRATE		30.00			
AMMONIUM PROPIONATE		192.87			
AMMONIUM SULFATE		974.30			
		10.69	2	15.00	A
Total Pounds On This Chemical	984.99				
AMMONIUM TALL OIL FATTY ACID SOAP		0.11			
PARA-TERT-AMYLPHENOL		147.81			
ARSENIC TRIOXIDE		< 0.01			
ATRAZINE		150.73			
ATRAZINE, OTHER RELATED		3.18			
AZADIRACHTIN		95.29			
		< 0.01	1	6,500.00	S
Total Pounds On This Chemical	95.29				
AZOXYSTROBIN		2,133.66			
		15.93	10	64.00	A
		0.88	3	95,000.00	S
Total Pounds On This Chemical	2,150.48				
BACILLUS PUMILUS, STRAIN QST 2808		1.92			
BACILLUS SPHAERICUS, SEROTYPE H-5A5B, STRAIN 2362		6.35			
BACILLUS SUBTILIS GB03		0.01			
BACILLUS THURINGIENSIS (BERLINER)		0.25			
BACILLUS THURINGIENSIS (BERLINER), SUBSP. AIZAWAI, SEROTYPE H-7		0.26			
BACILLUS THURINGIENSIS (BERLINER), SUBSP. ISRAELENSIS, SEROTYPE H-14		35.52			
BACILLUS THURINGIENSIS, SUBSP. ISRAELENSIS, STRAIN AM 65-52		331.31			
BACILLUS THURINGIENSIS (BERLINER), SUBSP. KURSTAKI, SEROTYPE 3A,3B		4.40			
BACILLUS THURINGIENSIS, VAR. KURSTAKI DELTA ENDOTOXINS CRY 1A(C) AND CRY 1C (GENETICALLY ENGINEERED) ENCAPSULATED IN PSEUDOMONAS FLUORESCENS (KILLED)		0.31			
BACILLUS THURINGIENSIS (BERLINER), SUBSP. KURSTAKI, STRAIN EG2371		< 0.01			
BACILLUS THURINGIENSIS, SUBSP. KURSTAKI, STRAIN ABTS-351, FERMENTATION SOLIDS AND SOLUBLES		536.96			
BACILLUS THURINGIENSIS, SUBSP. KURSTAKI, STRAIN HD-1		8.96			
BACILLUS THURINGIENSIS (BERLINER), SUBSP. KURSTAKI, STRAIN SA-11		13.61			
BACILLUS THURINGIENSIS (BERLINER), SUBSP. KURSTAKI STRAIN SA-12		< 0.01			
BEAUVERIA BASSIANA STRAIN GHA		1.15			
BENDIOCARB		0.25			
BENEFIN		296.85			
BENOMYL		30.00			
BENSULIDE		2,297.61			
		20.04	1	2.20	A
		19.84	1	100,000.00	S
Total Pounds On This Chemical	2,337.50				
BENTAZON, SODIUM SALT		0.07			
BENTONITE		3.30			

Commodity Chemical		Pounds Applied	Agricultural Applications	Amount Treated	Unit Type
BENZOIC ACID		14.92			
ORTHO-BENZYL-PARA-CHLOROPHENOL		235.78			
BENZYLDIETHYL [(2,6-XYLYLCARBAMOYL)METHYL] AMMONIUM SACCHARIDE		< 0.01			
BIFENAZATE		53.51			
BIFENTHRIN		2,930.30			
		0.14	1	2.50	A
		0.13	1	100,000.00	S
Total Pounds On This Chemical	2,930.57				
N,N-BIS-(2-OMEGA-HYDROXYPOLY(OXYETHYLENE)ETHYL) ALKYLAMINE, ALKYL DERIVED FROM TALLOW FATTY ACIDS		0.26			
N,N-BIS-(2-(OMEGA-HYDROXYPOLY(OXYETHYLENE)/POLY (OXYPROPYLENE))ETHYL)ALKYL (C8-C18) AMINE		8.50			
BISPYRIBAC-SODIUM		30.66			
BORAX		246.05			
		0.01		2.00	U
Total Pounds On This Chemical	246.06				
BORIC ACID		1,844.30			
		0.03		1.00	U
Total Pounds On This Chemical	1,844.33				
BOSCALID		55.47			
BRODIFACOUM		0.19			
BROMACIL		3,949.13			
BROMACIL, LITHIUM SALT		21.45			
BROMADIOLONE		2.93			
		< 0.01	3	3.00	U
Total Pounds On This Chemical	2.93				
BROMETHALIN		0.80			
BROMINE CHLORIDE		267.23			
1-BROMO-3-CHLORO-5,5-DIMETHYL HYDANTOIN		90.60			
BROMOXYNIL HEPTANOATE		17.01			
BROMOXYNIL OCTANOATE		22.02			
2-BUTOXYETHANOL		1.10			
BUTYL ALCOHOL		150.27			
ALPHA-(PARA-TERT-BUTYLPHENYL)-OMEGA-HYDROXYPOLY (OXYETHYLENE) PHOSPHATE		6.20			
CACODYLIC ACID		2.54			
CADMIUM CHLORIDE		2.25			
CALCIUM ACID METHANEARSONATE		0.77			
CALCIUM CHLORIDE		5.63			
CALCIUM HYDROXIDE		0.01			
CALCIUM HYPOCHLORITE		27,686.23			
CANOLA OIL		6.40			
CAPSICUM OLEORESIN		0.53			
CAPTAN		22.58			
CAPTAN, OTHER RELATED		0.51			
CARBARYL		2,216.63			
CARBO METHOXY ETHER CELLULOSE, SODIUM SALT		0.08			
CARBON		114.00			
CARFENTRAZONE-ETHYL		732.97			
		5.80	29	446.36	A
		0.82	9	362,300.00	S
Total Pounds On This Chemical	739.60				
CASEIN		0.25			
CASTOR OIL		6.63			
CASTOR OIL ETHOXYLATE		2.05			

Commodity Chemical		Pounds Applied	Agricultural Applications	Amount Treated	Unit Type
CHLORANTRANILIPROLE		144.19			
		0.42	1	100,000.00	S
Total Pounds On This Chemical	144.61				
CHLORDANE		5.31			
CHLORFENAPYR		35.73			
CHLORFLURENOL, METHYL ESTER		100.61			
CHLORINE		1.31			
5-CHLORO-2-METHYL-4-ISOTHIAZOLIN-3-ONE		58.86			
CHLOROPHACINONE		1.42			
CHLOROTHALONIL		89,414.82			
		662.27	40	109.65	A
		50.32	10	325,000.00	S
Total Pounds On This Chemical	90,127.41				
CHLORPYRIFOS		789.25			
CHLORSULFURON		470.41			
CHOLECALCIFEROL		0.67			
CITRIC ACID		253.78			
		1.65	2	15.00	A
Total Pounds On This Chemical	255.43				
CLARIFIED HYDROPHOBIC EXTRACT OF NEEM OIL		1,142.90			
CLETHODIM		192.55			
		0.09	1	8.00	A
Total Pounds On This Chemical	192.64				
CLOFENTEZINE		1.47			
CLOPYRALID		9.56	4	122.00	A
CLOPYRALID, MONOETHANOLAMINE SALT		1,774.04			
		16.58	10	120.50	A
		0.19	2	4.00	U
Total Pounds On This Chemical	1,790.81				
CLOPYRALID,TRIETHYLAMINE SALT		215.33			
		7.93	3	30.00	A
Total Pounds On This Chemical	223.26				
CLOTHIANIDIN		183.29			
		< 0.01	1	3.00	A
Total Pounds On This Chemical	183.30				
COCONUT DIETHANOLAMIDE		51.44			
		0.26	12	32.75	A
Total Pounds On This Chemical	51.70				
COPPER		1,221.73			
		0.12	1	4.00	U
Total Pounds On This Chemical	1,221.85				
COPPER AMMONIUM CARBONATE		0.08			
COPPER AMMONIUM COMPLEX		238.03			
COPPER CARBONATE, BASIC		5,339.19			
COPPER ETHANOLAMINE COMPLEXES, MIXED		4,459.64			
		2.83	3	4.50	A
Total Pounds On This Chemical	4,462.47				
COPPER ETHYLENEDIAMINE COMPLEX		101.73			
COPPER HYDROXIDE		1,509.40			
COPPER NAPHTHENATE		61.70			
COPPER OCTANOATE		0.20			
COPPER OXIDE (OUS)		266.41			
COPPER SALTS OF FATTY AND ROSIN ACIDS		36.18			
COPPER SULFATE (BASIC)		1,183.56			
COPPER SULFATE (PENTAHYDRATE)		57,951.94			
COTTONSEED FLOUR		0.03			
COTTONSEED OIL		4.16			

Commodity Chemical		Pounds Applied	Agricultural Applications	Amount Treated	Unit Type
COUMAFURYL		0.19			
COYOTE URINE		0.23			
CYANURIC ACID		81.19			
CYAZOFAMID		3.95			
CYFLUTHRIN		347.31			
BETA-CYFLUTHRIN		269.15			
CYHALOFOP-BUTYL		1.85			
CYPERMETHRIN		3,292.82			
(S)-CYPERMETHRIN		0.17			
CYPRODINIL		4.22			
CYROMAZINE		0.10			
2,4-D		396.14			
2,4-D, ALKANOLAMINE SALTS (ETHANOL AND ISOPROPANOL AMINES)		6.06			
2,4-D, BUTOXYETHANOL ESTER		6.80			
2,4-D, DIMETHYLAMINE SALT		12,368.66			
		64.10	8	93.50	A
		< 0.01	1	3,400.00	S
Total Pounds On This Chemical	12,432.77				
2,4-D, 2-ETHYLHEXYL ESTER		11,991.14			
		48.24	22	409.16	A
		1.86	2	46,000.00	S
Total Pounds On This Chemical	12,041.25				
2,4-D, ISOOCTYL ESTER		375.33			
2,4-D, ISOPROPYL ESTER		8.59			
2,4-D, TRIISOPROPANOLAMINE SALT		341.43			
2,4-D, TRIISOPROPYLAMINE SALT		1,487.66			
DAZOMET		1,693.36			
4-(2,4-DB), DIMETHYLAMINE SALT		0.24			
DDVP		434.21			
DDVP, OTHER RELATED		31.44			
ALPHA-DECYL-OMEGA-HYDROXYPOLY(OXYETHYLENE) PHOSPHATE		0.71			
DELTAMETHRIN		33.41			
DEXTRIN		0.57			
DIATOMACEOUS EARTH		10.17			
DIAZINON		298.36			
		0.03	1	4.00	U
		< 0.01	1	1.00	A
Total Pounds On This Chemical	298.39				
2,2-DIBROMO-3-NITRILOPROPIONAMIDE		2,758.03			
DICAMBA		953.02			
		2.94	21	407.16	A
		0.11	2	46,000.00	S
Total Pounds On This Chemical	956.07				
DICAMBA, OTHER RELATED		< 0.01			
DICAMBA, DIMETHYLAMINE SALT		936.33			
		7.66	9	88.50	A
		< 0.01	1	3,400.00	S
Total Pounds On This Chemical	943.99				
DICAMBA, DIMETHYLAMINE SALT, OTHER RELATED		3.52			
DICHLOBENIL		26.64			
1,3-DICHLORO-5,5-DIMETHYLHYDANTOIN		41.37			
1,3-DICHLORO-5-ETHYL-5-METHYLHYDANTOIN		16.01			
1,3-DICHLOROPROPENE		5.08			
DICOFOL		3.07			
DIDECYL DIMETHYL AMMONIUM CHLORIDE		93.19			

Commodity Chemical		Pounds Applied	Agricultural Applications	Amount Treated	Unit Type
DIETHYLENE GLYCOL		291.93			
		1.41	1	10.00	A
Total Pounds On This Chemical	293.34				
DIFETHIALONE		2.32			
		< 0.01	2	200.00	A
Total Pounds On This Chemical	2.32				
DIFLUBENZURON		4.97			
DIGLYCOLAMINE SALT OF 3,6-DICHLORO-O-ANISIC ACID		1,318.46			
		2.22	1	2.50	A
Total Pounds On This Chemical	1,320.68				
DIKEGULAC SODIUM		2,727.69			
DIMETHENAMID-P		251.63			
		0.26	1	8.00	A
Total Pounds On This Chemical	251.89				
DIMETHOATE		54.05			
DIMETHOMORPH		8.32			
DIMETHYL ALKYL TERTIARY AMINES		16.24			
DIMETHYL DICOCOALKYL AMMONIUM SALT WITH NAPHTHALENESULFONIC ACID, FORMALDEHYDE CONDENSATE		40.50			
		1.16	4	4.00	A
Total Pounds On This Chemical	41.66				
5,5-DIMETHYLHYDANTOIN		1,438.27			
DIMETHYLPOLYSILOXANE		275.71			
		0.03	2	11.00	A
Total Pounds On This Chemical	275.74				
DIMETHYL SILICONE FLUID EMULSION		15.18			
DINOSEB		0.32			
DINOTEFURAN		430.69			
DIOCTYL DIMETHYL AMMONIUM CHLORIDE		2,290.01			
DIOCTYL PHTHALATE		0.17			
1,7-DIOXASPIRO-(5,5)-UNDECANE		0.12			
DIPHACINONE		22.72			
		< 0.01	21	365.00	A
Total Pounds On This Chemical	22.72				
DIPHACINONE, SODIUM SALT		0.25			
DIPHENYLAMINE		22.50			
DIQUAT DIBROMIDE		17,326.12			
		42.32	31	38.75	A
Total Pounds On This Chemical	17,368.45				
DISODIUM OCTABORATE TETRAHYDRATE		284.18			
DISULFOTON		21.21			
DITHIOPYR		10,108.08			
		0.08	1	30,000.00	S
		0.02	1	1.00	U
Total Pounds On This Chemical	10,108.18				
DIURON		53,581.73			
		17.50	5	5.00	A
Total Pounds On This Chemical	53,599.23				
DODECYLBENZENE SULFONIC ACID		222.92			
		1.11	12	32.75	A
Total Pounds On This Chemical	224.03				
2-(2,4-DP), DIMETHYLAMINE SALT		25.57			
2,4-DP, ISOOCTYL ESTER		0.06			
2,4-DP-P, DIMETHYLAMINE SALT		6.31			
2,4-DP-P, ISOOCTYL ESTER		87.62			
EDTA, TETRASODIUM SALT		13.72			

Commodity Chemical		Pounds Applied	Agricultural Applications	Amount Treated	Unit Type
		0.07	12	32.75	A
Total Pounds On This Chemical	13.79				
EMAMECTIN BENZOATE		0.01			
EMULSIFIABLE POLYETHYLENE		3.40			
ENDOSULFAN		0.02			
ENDOTHALL, DIPOTASSIUM SALT		1,744.14			
ENDOTHALL, MONO [N,N-DIMETHYL ALKYLAMINE] SALT		253.89			
ENDRIN		0.48			
ESFENVALERATE		3.85			
ETHEPHON		19,459.41			
		222.87	27	69.29	A
		11.73	2	188,000.00	S
		5.40	2	97.00	U
Total Pounds On This Chemical	19,699.41				
ETHOFUMESATE		8,645.36			
		136.36	4	87.27	A
		1.54	1	13,500.00	S
Total Pounds On This Chemical	8,783.26				
ETHOPROP		6.10			
ETHYL ALCOHOL		1.65			
ETHYLENE GLYCOL		26.99			
ETHYLENE GLYCOL MONOMETHYL ETHER		4.77			
ETOXAZOLE		0.73			
FATTY ACIDS, METHYL ESTERS		65.28			
FATTY ACIDS, MIXED		501.52			
		2.88	3	35.00	A
Total Pounds On This Chemical	504.40				
FATTY ACIDS, C16-C18 AND C18-UNSATURATED, METHYL ESTERS		33.75			
FATTY ACIDS DERIVED FROM TALLOW		62.52			
FENAMIPHOS		216.29			
FENARIMOL		52.33			
FENBUTATIN-OXIDE		0.22			
FENHEXAMID		32.10			
FENOXAPROP-ETHYL		0.20			
FENOXYCARB		0.36			
FENPROPATHRIN		0.13			
FERRIC SULFATE (ANHYDROUS)		6.24			
FERROUS SULFATE (MONOHYDRATE)		2.75			
FIPRONIL		323.91			
FLONICAMID		0.03			
FLUAZIFOP-BUTYL		3.96			
		1.44	3	30.00	A
Total Pounds On This Chemical	5.40				
FLUAZIFOP-P-BUTYL		969.88			
FLUDIOXONIL		952.91			
		5.50	7	18.20	A
		1.53	1	100,000.00	S
Total Pounds On This Chemical	959.94				
FLUMIOXAZIN		414.11			
FLUOXASTROBIN		112.92			
		0.49	1	1.00	A
Total Pounds On This Chemical	113.41				
FLURECOL-METHYL		24.01			
FLURIDONE		212.69			
		2.37	2	1.89	A
Total Pounds On This Chemical	215.06				

Commodity Chemical		Pounds Applied	Agricultural Applications	Amount Treated	Unit Type
FLUROXYPYR		25.06			
		0.71	1	1.00	A
Total Pounds On This Chemical	25.77				
FLUROXYPYR, 1-METHYLHEPTYL ESTER		91.66			
FLURPRIMIDOL		0.31			
FLUTOLANIL		9,605.60			
		115.86	11	30.38	A
		1.41	3	53,000.00	S
		0.15	1	3.00	U
Total Pounds On This Chemical	9,723.03				
TAU-FLUVALINATE		37.19			
FORAMSULFURON		126.04			
FOSETYL-AL		12,107.26			
		147.60	5	11.90	A
Total Pounds On This Chemical	12,254.86				
FOX URINE		0.10			
FREE FATTY ACIDS AND/OR AMINE SALTS		7,640.98			
GAMMA-CYHALOTHRIN		111.74			
GARLIC		< 0.01			
GIBBERELLINS		3.47			
GLUFOSINATE-AMMONIUM		693.68			
GLUTARALDEHYDE		1,996.78			
GLYCEROL		2.02			
GLYPHOSATE		7,797.88			
		3.97	1	5.00	A
Total Pounds On This Chemical	7,801.85				
GLYPHOSATE, DIAMMONIUM SALT		2,744.46			
GLYPHOSATE, DIMETHYLAMINE SALT		837.95			
GLYPHOSATE, ISOPROPYLAMINE SALT		569,169.08			
		207.85	95	507.90	A
		46.12	37	592,000.00	S
		19.24	14	100.00	U
Total Pounds On This Chemical	569,442.30				
GLYPHOSATE, MONOAMMONIUM SALT		14,896.82			
GLYPHOSATE, POTASSIUM SALT		3,978.91			
GLYPHOSATE-TRIMESIUM		3.29			
HALAZONE		< 0.01			
HALOSULFURON-METHYL		8,344.68			
HEPTAMETHYLTRISILOXANE ETHOXYLATED		23.79			
HEPTAMETHYLTRISILOXANE-1,3-PROPANEDIOL ETHER, ETHOXYLATED PROPOXYLATED		4.14			
HEPTYL BUTYRATE		0.11			
HEXAZINONE		146.06			
HEXYTHIAZOX		4.40			
HYDRAMETHYLNON		13.25			
HYDROGEN CHLORIDE		2,234.63			
HYDROGEN PEROXIDE		818.05			
		149.68	5	14.25	A
Total Pounds On This Chemical	967.73				
HYDROPRENE		2.39			
		< 0.01		2.00	U
Total Pounds On This Chemical	2.39				
HYDROTREATED PARAFFINIC SOLVENT		21.05			
1-(2-HYDROXYETHYL)-2-ALKYL-2-IMIDAZOLINE, ALKYL DERIVED FROM TALL OIL FATTY ACIDS		28.12			
2-(3-HYDROXYPROPYL)-HEPTA-METHYL TRISILOXANE, ETHOXYLATED, ACETATE		56.26			

Commodity Chemical		Pounds Applied	Agricultural Applications	Amount Treated	Unit Type
IBA		< 0.01			
IMAZALIL		514.97			
IMAZAPIC, AMMONIUM SALT		0.02			
IMAZAPYR, ISOPROPYLAMINE SALT		2,670.71			
IMAZETHAPYR		0.79			
IMAZETHAPYR, AMMONIUM SALT		5.95			
IMIDACLOPRID		13,401.85			
		3.35	5	47.75	A
Total Pounds On This Chemical	13,405.20				
INDOXACARB		47.03			
		< 0.01	1	400.00	S
Total Pounds On This Chemical	47.03				
IPRODIONE		11,560.34			
		40.97	4	12.96	A
		5.00	1	50,000.00	S
Total Pounds On This Chemical	11,606.31				
IRON PHOSPHATE		527.00			
ALPHA-ISOOCTADECYL-OMEGA-HYDROXYPOLY(OXYETHYLENE)		7.83			
ISOOCTYL PHTHALATE		4.83			
ISOPARAFFINIC HYDROCARBONS		4.48			
ISOPROPYL ALCOHOL		1,646.85			
		0.36	13	33.75	A
Total Pounds On This Chemical	1,647.22				
ISOPROPYLAMINE DODECYLBENZENE SULFONATE		3.53			
ISOXABEN		3,567.40			
		12.75	2	23.00	A
Total Pounds On This Chemical	3,580.15				
KEROSENE		35.03			
KINOPRENE		0.07			
(S)-KINOPRENE		0.33			
LACTOSE		0.25			
LAMBDA-CYHALOTHRIN		75.23			
		0.10	1	3.00	A
Total Pounds On This Chemical	75.33				
LECITHIN		1,786.18			
		38.31	9	126.00	A
Total Pounds On This Chemical	1,824.49				
LIME-SULFUR		103.28			
LIMONENE		428.76			
LINALOOL		0.07			
MAGNESIUM CHLORIDE		154.37			
MAGNESIUM PHOSPHIDE		31.24			
MALATHION		778.89			
		0.43	1	8.00	A
Total Pounds On This Chemical	779.32				
MALEIC HYDRAZIDE, DIETHANOLAMINE SALT		1.74			
MANCOZEB		41,035.24			
		426.45	21	45.17	A
		8.27	5	26,000.00	S
Total Pounds On This Chemical	41,469.96				
MANGANESE SULFATE		0.38			
MCPA		97.12			
MCPA, DIMETHYLAMINE SALT		3,883.14			
		0.19	2	3.00	A
Total Pounds On This Chemical	3,883.33				
MCPA, 2-ETHYL HEXYL ESTER		293.81			
MCPA, ISOOCTYL ESTER		3,487.07			

Commodity Chemical		Pounds Applied	Agricultural Applications	Amount Treated	Unit Type
MCPP		91.76			
MCPP, DIMETHYLAMINE SALT		473.40			
		0.82	2	16.00	A
Total Pounds On This Chemical	474.22				
MCPP, POTASSIUM SALT		627.49			
		15.56	2	20.00	A
Total Pounds On This Chemical	643.05				
MCPP-P, DIMETHYLAMINE SALT		1,909.24			
		24.16	4	65.00	A
Total Pounds On This Chemical	1,933.40				
MECOPROP-P		2,336.58			
		11.30	21	407.16	A
		0.38	2	46,000.00	S
Total Pounds On This Chemical	2,348.27				
MEFENOXAM		1,013.89			
		8.48	4	12.25	A
Total Pounds On This Chemical	1,022.37				
MEFENOXAM, OTHER RELATED		22.22			
		0.28	4	12.25	A
Total Pounds On This Chemical	22.50				
MEFLUIDIDE, DIETHANOLAMINE SALT		693.07			
		3.76	3	10.50	A
Total Pounds On This Chemical	696.82				
MERPHOS		4.25			
MERPHOS, OTHER RELATED		0.11			
META-CRESOL		< 0.01			
METALAXYL		19.75			
METALDEHYDE		5,454.71			
		0.07	1	10.00	A
Total Pounds On This Chemical	5,454.78				
METAM-SODIUM		93.50			
METCONAZOLE		1,221.12			
METHIDATHION		0.39			
METHIOCARB		3.09			
METHOPRENE		15.81			
S-METHOPRENE		2.96			
METHOXYFENOZIDE		4.02	3	20.00	A
METHYL ANTHRANILATE		66.44			
METHYLATED FATTY ACIDS FROM CANOLA OIL		2,221.02			
METHYLATED SILICA		0.02			
METHYLATED SOYBEAN OIL		2,242.84			
		17.81	4	19.00	A
Total Pounds On This Chemical	2,260.65				
METHYL BROMIDE		23,698.80			
METHYL-2,7-DICHLORO-9-HYDROXYFLUORENE-9-CARBOXYLATE		18.29			
METHYL DODECYL BENZYL TRIMETHYL AMMONIUM CHLORIDE		< 0.01			
METHYL DODECYL XYLENE BIS (TRIMETHYL AMMONIUM CHLORIDE)		< 0.01			
METHYLENE BIS(THIOCYANATE)		6.56			
2-METHYL-4-ISOTHIAZOLIN-3-ONE		20.85			
METHYL PARATHION		0.46			
METHYL PARATHION, OTHER RELATED		0.02			
METHYL SILICONE RESINS		3.95			
METOLACHLOR		15.75			
S-METOLACHLOR		132.48			
METRIBUZIN		15.01			

Commodity Chemical		Pounds Applied	Agricultural Applications	Amount Treated	Unit Type
MINERAL OIL		14,153.15			
		36.76	7	159.00	U
Total Pounds On This Chemical	14,189.91				
MODIFIED PHTHALIC GLYCEROL ALKYD RESIN		0.40			
MORPHOLINE		2.70			
MSMA		9,628.60			
		1.21	1	15.00	A
Total Pounds On This Chemical	9,629.81				
MUSCALURE		3.60			
MYCLOBUTANIL		567.47			
		7.04	5	21.77	A
Total Pounds On This Chemical	574.51				
MYROTHECIUM VERRUCARIA, DRIED FERMENTATION SOLIDS & SOLUBLES, STRAIN AARC-0255		0.90			
NAA		4.68			
NAA, AMMONIUM SALT		127.93			
NAA, ETHYL ESTER		0.65			
NALED		750.61			
NAPROPAMIDE		94.35			
NICARBAZIN		3.14			
NICOSULFURON					
NICOTINE		0.05			
NONANOIC ACID		15,092.64			
NONANOIC ACID, OTHER RELATED		794.34			
4-NONYLPHENOL, FORMALDEHYDE RESIN, PROPOXYLATED		14.29			
ALPHA-(PARA-NONYLPHENYL)-OMEGA-HYDROXYPOLY (OXYETHYLENE)		12,733.15			
		18.10	15	156.00	A
		0.47	1	39.00	U
Total Pounds On This Chemical	12,751.72				
ALPHA-(PARA-NONYLPHENYL)-OMEGA-HYDROXYPOLY (OXYETHYLENE), BRANCHED		17.13			
ALPHA-(PARA-NONYLPHENYL)-OMEGA-HYDROXYPOLY (OXYETHYLENE), PHOSPHATE ESTER		411.05			
ALPHA-(PARA-NONYLPHENYL)-OMEGA-HYDROXYPOLY (OXYETHYLENE) SULFATE, AMMONIUM SALT		4.01			
NORFLURAZON		0.39			
NOSEMA LOCUSTAE SPORES		< 0.01			
NOVALURON		4.08			
NOVIFLUMURON		< 0.01			
N-OCTYL BICYCLOHEPTENE DICARBOXIMIDE		41.96			
OCTYL DECYL DIMETHYL AMMONIUM CHLORIDE		173.55			
ALPHA-OCTYLPHENYL-OMEGA-HYDROXYPOLY(OXYETHYLENE)		509.21			
OIL OF BLACK PEPPER		< 0.01			
OIL OF JOJOBA		1.15			
OLEIC ACID		32.45			
OLEIC ACID, ETHYL ESTER		1,643.75			
OLEIC ACID, METHYL ESTER		5,340.44			
OLEIC ACID, POTASSIUM SALT		< 0.01			
ORCHEX 796 OIL		5.48			
ORGANOSILICONE, POLY OXYALKYLENE ETHER COPOLYMER		3.40			
ORYZALIN		42,459.86			
		13.95	20	20.00	A
Total Pounds On This Chemical	42,473.81				
OXADIAZON		7,603.51			
		0.46	1	5,000.00	S
		< 0.01	3	24.00	A

Commodity Chemical		Pounds Applied	Agricultural Applications	Amount Treated	Unit Type
Total Pounds On This Chemical	7,603.97				
OXAMYL		1.70			
OXYDEMETON-METHYL		121.00			
OXYFLUORFEN		1,643.63			
		0.23	1	1.00	A
Total Pounds On This Chemical	1,643.86				
OXYTETRACYCLINE HYDROCHLORIDE		1.39			
OXYTETRACYCLINE HYDROCHLORIDE, OTHER RELATED		0.01			
OXYTHIOQUINOX		0.48			
PACLOBUTRAZOL		1,200.99			
		60.58	70	286.90	A
		1.21	8	707,000.00	S
Total Pounds On This Chemical	1,262.79				
PAECILOMYCES LILACINUS STRAIN 251		1.80			
PARAQUAT DICHLORIDE		183.99			
		1.04	1	1.00	A
Total Pounds On This Chemical	185.03				
PARATHION		5.48			
PARATHION, OTHER RELATED		0.23			
PCNB		12,228.91			
		195.11	3	9.20	A
		18.32	2	71,000.00	S
		7.81	2	70.00	U
Total Pounds On This Chemical	12,450.15				
PCP, OTHER RELATED		0.14			
PENDIMETHALIN		36,756.76			
		62.78	12	38.00	A
Total Pounds On This Chemical	36,819.54				
PENOXSULAM		9.84			
		2.06	10	103.25	A
		0.02	1	1.00	U
Total Pounds On This Chemical	11.92				
PENTACHLOROPHENOL		1.04			
PERMETHRIN		21,883.92			
PERMETHRIN, OTHER RELATED		< 0.01			
PEROXYACETIC ACID		360.32			
PETROLEUM DISTILLATES		8,540.48			
		66.62	3	20.00	A
Total Pounds On This Chemical	8,607.11				
PETROLEUM DISTILLATES, AROMATIC		1.08			
		0.26	1	8.00	A
Total Pounds On This Chemical	1.35				
PETROLEUM DISTILLATES, REFINED		11,893.13			
PETROLEUM HYDROCARBONS		11.29			
PETROLEUM OIL, PARAFFIN BASED		1,600.73			
PETROLEUM OIL, UNCLASSIFIED		20,497.69			
		0.75	2	31.00	A
		0.61	1	4.00	U
		0.23	1	400.00	S
Total Pounds On This Chemical	20,499.28				
PHENOTHRIN		1.47			
PHENOTHRIN, OTHER RELATED		< 0.01			
PHENYLETHYL PROPIONATE		184.24			
ORTHO-PHENYLPHENOL		411.57			
ORTHO-PHENYLPHENOL, SODIUM SALT		723.93			
PHOSMET		0.09			
PHOSPHINE		11.29			

Commodity Chemical		Pounds Applied	Agricultural Applications	Amount Treated	Unit Type
PHOSPHORIC ACID		282.15			
		3.94	14	47.75	A
Total Pounds On This Chemical	286.09				
PHOSPHORUS		1.04			
PINE OIL		6.77			
PIPERINE		< 0.01			
PIPERONYL BUTOXIDE		912.65			
PIPERONYL BUTOXIDE, OTHER RELATED		191.53			
POLYACRYLAMIDE, POLYETHYLENE GLYCOL MIXTURE		0.87			
POLYACRYLAMIDE POLYMER		24.63			
POLYACRYLIC POLYMER		17.59			
		0.22	1	10.00	A
Total Pounds On This Chemical	17.81				
POLYALKENE OXIDE MODIFIED HEPTAMETHYL TRISILOXANE		914.40			
		0.89	4	19.00	A
Total Pounds On This Chemical	915.29				
POLYBUTENES		26.93			
POLYETHER MODIFIED POLYSILOXANE		0.13			
POLYETHYLENE GLYCOL		13.77			
		0.17	1	1.00	A
Total Pounds On This Chemical	13.93				
POLYETHYLENE GLYCOL DIACETATE		0.81			
POLYETHYLENE GLYCOL MONO(3-(TETRAMETHYL-1-(TRIMETHYLSILOXY)DISILOXANYL)PROPYL)ETHER		2.59			
POLYETHYLENE GLYCOL OLEATE		93.79			
		2.68	4	4.00	A
Total Pounds On This Chemical	96.47				
POLY-I-PARA-MENTHENE		115.16			
POLYMERIZED PINENE		15.73			
POLYOXIN D		446.78			
		3.36	10	19.90	A
		0.02	1	3,000.00	S
Total Pounds On This Chemical	450.16				
POLY(OXYETHYLENE) (DIMETHYLIMINO) ETHYLENE (DIMETHYLIMINO) ETHYLENE DICHLORIDE		3,164.16			
POLYOXYETHYLENE DIOLEATE		287.73			
POLYOXYETHYLENE POLYOXYPROPYLENE		35.93			
POLYOXYETHYLENE SORBITOL, MIXED ETHER ESTER		47.19			
POLYOXYETHYLENE SORBITAN MIXED FATTY ACID ESTERS		128.21			
POLYOXYETHYLENE SORBITAN MONOOLEATE		91.90			
POLYOXYETHYLENE SORBITAN TRIOLEATE		64.58			
POLYOXYETHYLENE SOYBEAN OIL FATTY ACID ESTER		15.37			
POLYPROPYLENE GLYCOL		0.77			
POLYSACCHARIDE POLYMER		0.81			
POLYSILOXANE		0.29			
POTASH SOAP		4,919.45			
		0.16	1	400.00	S
Total Pounds On This Chemical	4,919.61				
POTASSIUM BICARBONATE		187.54			
POTASSIUM HYDROXIDE		2.24			
POTASSIUM NITRATE		12.71			
POTASSIUM PEROXYMONOSULFATE		30.83			
POTASSIUM PHOSPHITE		45,817.62			
POTASSIUM RESINATE		0.02			
PRALLETHRIN		0.47			
PRODIAMINE		21,494.99			
		60.18	7	90.15	A

Commodity Chemical		Pounds Applied	Agricultural Applications	Amount Treated	Unit Type
		1.92	1	50,000.00	S
Total Pounds On This Chemical	21,557.08				
PROMETON		6.36			
PROPAMOCARB		17.95			
PROPAMOCARB HYDROCHLORIDE		776.88			
PROPETAMPHOS		1.23			
PROPICONAZOLE		7,874.62			
		57.05	22	92.05	A
		4.43	6	201,000.00	S
Total Pounds On This Chemical	7,936.10				
PROPIONIC ACID		249.77			
		38.31	9	126.00	A
Total Pounds On This Chemical	288.08				
PROPOXUR		0.36			
PROPYLENE GLYCOL		309.19			
PROPYZAMIDE		549.24			
PSEUDOMONAS FLUORESCENS, STRAIN A506		0.22			
PUTRESCENT WHOLE EGG SOLIDS		3.01			
PYMETROZINE		5.38			
PYRACLOSTROBIN		917.79			
		3.69	5	10.50	A
		0.39	5	42,000.00	S
Total Pounds On This Chemical	921.87				
PYRAFLUFEN-ETHYL		3.00			
PYRETHRINS		148.63			
PYRIMETHANIL		107.85			
PYRIPROXYFEN		11.92			
QST 713 STRAIN OF DRIED BACILLUS SUBTILIS		26.52			
QUILLAJA		129.88			
QUINCLORAC		2,077.97			
		11.50	10	85.50	A
		0.24	4	73,400.00	S
Total Pounds On This Chemical	2,089.72				
RESMETHRIN		< 0.01			
REYNOUTRIA SACHALINENSIS		0.33			
RIMSULFURON		0.78			
ROTENONE		0.60			
ROTENONE, OTHER RELATED		0.16			
SAWDUST		1.12			
SESAME OIL		0.35			
SETHOXYDIM		91.55			
SIDURON		485.14			
SILICA AEROGEL		29.59			
SILICONE		53.96			
SILICONE DEFOAMER		5.83			
		0.03	12	32.75	A
Total Pounds On This Chemical	5.86				
SILVER, IONIC		< 0.01			
SIMAZINE		3,706.64			
		2.19	1	1.00	A
Total Pounds On This Chemical	3,708.83				
SODIUM ARSENATE		0.09			
SODIUM BROMIDE		1,242.35			
SODIUM BROMOSULFAMATE, SODIUM CHLOROSULFAMATE, POTASSIUM BROMOSULFAMATE, POTASSIUM CHLOROSULFAMATE		178.16			
SODIUM CACODYLATE		14.83			

Commodity Chemical		Pounds Applied	Agricultural Applications	Amount Treated	Unit Type
SODIUM CARBONATE PEROXYHYDRATE		36,484.17			
SODIUM CHLORATE		3,900.94			
		600.00	1	10.00	A
Total Pounds On This Chemical	4,500.94				
SODIUM CHLORIDE		2.16			
SODIUM DICHLORO-S-TRIAZINETRIONE		235.15			
SODIUM DICHLORO-S-TRIAZINETRIONE DIHYDRATE		16,635.25			
SODIUM DIISOOCTYLSULFOSUCCINATE		0.64			
SODIUM DODECYLBENZENE SULFONATE		0.03			
SODIUM HYDROXIDE		1.10			
SODIUM HYPOCHLORITE		10,914.11			
SODIUM METABORATE TETRAHYDRATE		6,486.52			
		970.00	1	10.00	A
Total Pounds On This Chemical	7,456.52				
SODIUM METASILICATE		0.04			
SODIUM NITRATE		315.77			
SODIUM PERSULFATE		0.47			
SODIUM POLYACRYLATE		7.49			
SODIUM TETRABORATE (PENTAHYDRATE)		0.31			
SODIUM XYLENE SULFONATE		68.59			
		0.34	12	32.75	A
Total Pounds On This Chemical	68.93				
SORBITAN FATTY ACID ESTERS		28.05			
SORBITAN TRIOLEATE		0.35			
SOYBEAN FATTY ACIDS, DIMETHYLAMINE SALT		< 0.01			
SOYBEAN OIL		35.83			
SPINETORAM		0.07			
SPINOSAD		47.76			
		3.75	3	16.00	A
Total Pounds On This Chemical	51.50				
SPIROMESIFEN		4.46			
SPIROTETRAMAT		0.55			
STARCH		< 0.01			
STREPTOMYCIN		0.86			
STREPTOMYCIN SULFATE		26.80			
STRYCHNINE		360.70			
		0.08	7	24.50	A
Total Pounds On This Chemical	360.77				
STYRENE BUTADIENE COPOLYMER		55.41			
SUCROSE OCTANOATE		0.01			
SUGAR		0.02			
SULCOFURON-SODIUM		3.60			
SULFAQUINOXALINE		0.27			
SULFENTRAZONE		217.05			
		< 0.01	1	4.50	A
		< 0.01	1	3,400.00	S
Total Pounds On This Chemical	217.06				
SULFLURAMID		< 0.01			
SULFOMETURON-METHYL		1,578.38			
SULFOSULFURON		6.04			
SULFUR		587.84			
SULFUR DIOXIDE		46.20			
SULFURYL FLUORIDE		1,289.43			
TALL OIL		356.17			
TALL OIL FATTY ACIDS		233.34			
		0.86	1	39.00	U
Total Pounds On This Chemical	234.20				

Commodity Chemical		Pounds Applied	Agricultural Applications	Amount Treated	Unit Type
TARTRAZINE		165.18			
TCMTB		6.56			
TEBUCONAZOLE		37.54			
TEBUTHIURON		589.77			
TERRAZOLE		77.79			
1,3,4,6-TETRACHLOROGLYCOLURIL		0.03			
TETRACHLORVINPHOS		96.85			
TETRAMETHRIN		0.16			
ALPHA-[PARA-(1,1,3,3-TETRAMETHYLBUTYL)PHENYL]-OMEGA-HYDROXYPOLY(OXYETHYLENE)		678.27			
		1.28	12	32.75	A
Total Pounds On This Chemical	679.55				
TETRAPOTASSIUM PYROPHOSPHATE		34.30			
		0.17	12	32.75	A
Total Pounds On This Chemical	34.47				
THIABENDAZOLE		582.84			
THIABENDAZOLE, HYPOPHOSPHITE SALT		150.76			
THIAMETHOXAM		310.57			
		8.00	1	30.00	A
Total Pounds On This Chemical	318.57				
THIOPHANATE		69.84			
THIOPHANATE-METHYL		15,977.93			
		34.38	5	11.10	A
Total Pounds On This Chemical	16,012.31				
THIRAM		45.86			
THYME		306.78			
THYMOL		0.02			
TRALOMETHRIN		< 0.01			
TRIADIMEFON		1,956.25			
		33.46	6	19.60	A
		10.43	2	200,000.00	S
Total Pounds On This Chemical	2,000.15				
TRICHLORO-S-TRIAZINETRIONE		35,576.77			
TRICHODERMA HARZIANUM RIFAI STRAIN KRL-AG2		< 0.01			
TRICLOPYR, BUTOXYETHYL ESTER		38,193.81			
		63.93	9	54.48	A
		1.40	1	39.00	U
Total Pounds On This Chemical	38,259.14				
TRICLOPYR, TRIETHYLAMINE SALT		2,280.94			
		35.62	12	51.00	A
Total Pounds On This Chemical	2,316.56				
TRIETHANOLAMINE		87.45			
		0.43	12	32.75	A
Total Pounds On This Chemical	87.89				
TRIFLOXYSTROBIN		241.79			
		0.59	1	2.10	A
Total Pounds On This Chemical	242.38				
TRIFLOXYSULFURON-SODIUM		537.78			
		0.02	1	1.50	A
		< 0.01	3	6,000.00	S
Total Pounds On This Chemical	537.81				
TRIFLUMIZOLE		0.71			
TRIFLURALIN		1,990.15			
TRIFORINE		41.70			
ALPHA-2,6,8-TRIMETHYL-4-NONYLOXY-OMEGA-HYDROXYPOLY(OXYETHYLENE)		16.64			
TRINEXAPAC-ETHYL		3,982.60			

Commodity Chemical		Pounds Applied	Agricultural Applications	Amount Treated	Unit Type
		125.00	52	738.95	A
		2.08	17	1,666,000.00	S
Total Pounds On This Chemical	4,109.68				
TRITICONAZOLE		274.25			
ALPHA-UNDECYL-OMEGA-HYDROXYPOLY(OXYETHYLENE)		1,601.56			
		3.66	1	10.00	A
Total Pounds On This Chemical	1,605.23				
UREA		0.14			
VEGETABLE OIL		< 0.01			
VINCLOZOLIN		191.73			
VINYL POLYMER		1.01			
WARFARIN		0.41			
XANTHAN GUM		< 0.01			
XYLENE		79.48			
XYLENE RANGE AROMATIC SOLVENT		1.63			
2,4-XYLENOL		< 0.01			
ZINC CHLORIDE		4.86			
ZINC PHOSPHIDE		351.83			
		2.36	6	19.00	A
Total Pounds On This Chemical	354.19				
ZINC SULFATE		0.05			
ZINEB		0.05			
ZIRAM		7.15			
UNKNOWN					
Site Total		1,710,563.55	897		
LEEK					
ACETAMIPRID		1.37	4	13.64	A
ALPHA-ALKYL (C9-C11)-OMEGA-HYDROXYPOLY (OXYETHYLENE)		21.22	48	267.28	A
AMMONIUM NITRATE		0.03	1	3.00	A
AMMONIUM SULFATE		0.72	1	3.00	A
AZADIRACHTIN		1.27	74	86.11	A
AZOXYSTROBIN		73.59	70	323.99	A
BACILLUS PUMILUS, STRAIN QST 2808		0.27	4	2.24	A
BACILLUS THURINGIENSIS, SUBSP. AIZAWAI, STRAIN ABTS-1857		0.39	1	0.72	A
BACILLUS THURINGIENSIS, SUBSP. AIZAWAI, STRAIN SD-1372, LEPIDOPTERAN ACTIVE TOXIN(S)		5.14	41	47.96	A
BACILLUS THURINGIENSIS (BERLINER), SUBSP. KURSTAKI, STRAIN SA-11		7.06	6	6.75	A
BENZOIC ACID		0.08	8	9.42	A
BOSCALID		67.65	64	275.70	A
BUTYL ALCOHOL		0.11	1	3.00	A
CHENOPODIUM AMBROSIODES NEAR AMBROSIODES		181.83	159	198.23	A
CHLOROTHALONIL		752.66	110	412.40	A
CHLORTHAL-DIMETHYL		660.01	69	152.99	A
CLARIFIED HYDROPHOBIC EXTRACT OF NEEM OIL		34.70	1	9.08	A
CLETHODIM		7.18	17	58.25	A
COCONUT DIETHANOLAMIDE		0.03	1	2.50	A
COPPER HYDROXIDE		31.23	32	53.32	A
COPPER OCTANOATE		28.86	4	19.00	A
(S)-CYPERMETHRIN		18.84	79	386.94	A
CYROMAZINE		2.82	18	22.56	A
DELTAMETHRIN		2.27	19	88.32	A
DIAZINON		1.12	1	0.20	A

Commodity Chemical		Pounds Applied	Agricultural Applications	Amount Treated	Unit Type
DIETHYLENE GLYCOL		5.83	21	77.99	A
DIMETHOMORPH		0.35	3	15.00	A
DIMETHYL ALKYL TERTIARY AMINES		0.09	8	9.42	A
DIMETHYLPOLYSILOXANE		11.61	46	185.49	A
DODECYLBENZENE SULFONIC ACID		0.13	1	2.50	A
EDTA, TETRASODIUM SALT		< 0.01	1	2.50	A
EMULSIFIABLE METHYLATED VEGETABLE OIL		85.34	34	177.10	A
FATTY ACIDS, MIXED		9.69	35	192.15	A
		0.13	2	21.50	S
Total Pounds On This Chemical	9.82				
FENAMIDONE		0.54	1	3.00	A
HYDROGEN PEROXIDE		20.95	2	10.00	A
ISOPROPYL ALCOHOL		1.27	145	207.83	A
KEROSENE		0.16	8	9.42	A
LECITHIN		24.31	19	136.90	A
		3.05	2	21.50	S
Total Pounds On This Chemical	27.36				
MALATHION		4.85	1	2.50	A
MANDIPROPAMID		0.10	1	0.77	A
MANEB		5.77	1	3.00	A
MEFENOXAM		1.80	3	9.00	A
		1.40	2	2.75	S
Total Pounds On This Chemical	3.21				
METHOXYFENOZIDE		11.85	59	70.48	A
METHYLATED SOYBEAN OIL		3.02	8	9.42	A
METHYL SILICONE RESINS		8.01	33	158.44	A
ALPHA-(PARA-NONYLPHENYL)-OMEGA-HYDROXYPOLY (OXYETHYLENE)		27.69	185	423.22	A
		0.82	2	21.50	S
Total Pounds On This Chemical	28.51				
PHOSPHORIC ACID		5.11	35	179.60	A
POLYETHER MODIFIED POLYSILOXANE		4.63	34	177.10	A
POLY-I-PARA-MENTHENE		11.29	44	63.10	A
POTASH SOAP		6.85	4	2.24	A
POTASSIUM N-METHYLDITHIOCARBAMATE		18,032.68	82	194.09	A
POTASSIUM SILICATE		4.57	2	6.00	A
PROPIONIC ACID		24.31	19	136.90	A
		3.05	2	21.50	S
Total Pounds On This Chemical	27.36				
PROPYLENE GLYCOL		4.26	7	44.50	A
PYRACLOSTROBIN		68.38	115	495.83	A
PYRETHRINS		0.03	2	1.12	A
PYRIMETHANIL		2.48	1	13.00	S
		2.48	1	13.00	A
Total Pounds On This Chemical	4.97				
QST 713 STRAIN OF DRIED BACILLUS SUBTILIS		8.85	8	31.24	A
REYNOUTRIA SACHALINENSIS		0.45	6	3.36	A
SETHOXYDIM		0.28	1	1.00	A
SILICONE DEFOAMER		< 0.01	1	2.50	A
SODIUM XYLENE SULFONATE		0.04	1	2.50	A
SPINETORAM		31.32	172	589.32	A
SPINOSAD		18.34	26	191.71	A
STYRENE BUTADIENE COPOLYMER		3.24	4	29.50	A
TALL OIL		0.32	144	205.33	A
TALL OIL FATTY ACIDS		1.04	3	15.00	A
ALPHA-[PARA-(1,1,3,3-TETRAMETHYLBUTYL)PHENYL]-OMEGA-HYDROXYPOLY(OXYETHYLENE)		0.16	1	2.50	A

Commodity Chemical		Pounds Applied	Agricultural Applications	Amount Treated	Unit Type
TETRAPOTASSIUM PYROPHOSPHATE		0.02	1	2.50	A
THIRAM		65.18		155.20	P
TRIETHANOLAMINE		0.05	1	2.50	A
ALPHA-UNDECYL-OMEGA-HYDROXYPOLY(OXYETHYLENE)		25.63	55	266.85	A
Site Total		20,454.26	1,550		
LEMON					
ABAMECTIN		233.20	792	17,347.53	A
		0.05	2	13.00	S
		0.04	2	319.00	U
Total Pounds On This Chemical	233.29				
ACEPHATE		20.22	7	51.80	A
ACEQUINOCYL		0.32	1	1.50	A
ACETAMIPRID		168.87	93	1,336.54	A
ALPHA-ALKYLARYL-OMEGA-HYDROXYPOLY(OXYETHYLENE)		334.84	47	775.87	A
ALPHA-ALKYLARYL-OMEGA-HYDROXYPOLY(OXYETHYLENE) PHOSPHATE		1.29	3	204.00	A
ALPHA-ALKYL (C8-C18)-OMEGA-HYDROXYPOLY (OXYETHYLENE) POLY(OXYPROPYLENE)		1.50	13	96.36	A
ALPHA-ALKYL (C9-C11)-OMEGA-HYDROXYPOLY (OXYETHYLENE)		653.48	162	3,991.72	A
ALPHA-ALKYL (C10-C16)-OMEGA-HYDROXYPOLY (OXYETHYLENE)		17.28	2	18.80	A
ALPHA-PINENE BETA-PINENE COPOLYMER		102.63	9	158.60	A
ALPHA-ALKYL (C12-C14)-OMEGA-HYDROXYPOLY (OXYETHYLENE)		6.93	3	36.00	A
ALPHA-ALKYL (C12-C15)-OMEGA-HYDROXYPOLY (OXYETHYLENE) SULFATE, SODIUM SALT		37.74	18	372.42	A
ALKYL (C8,C10) POLYGLYCOSIDE		78.57	19	486.51	A
ALLYLOXYPOLYETHYLENE GLYCOL ACETATE		4.47	2	57.00	A
ALUMINUM PHOSPHIDE		16.42	6	35.00	A
AMMONIUM NITRATE		35.19	18	474.51	A
AMMONIUM PROPIONATE		32.05	15	300.00	A
AMMONIUM SULFATE		855.17	164	3,109.06	A
AZADIRACHTIN		0.04	1	4.00	A
BACILLUS THURINGIENSIS, SUBSP. KURSTAKI, STRAIN ABTS-351, FERMENTATION SOLIDS AND SOLUBLES		336.37	28	644.60	A
BACILLUS THURINGIENSIS (BERLINER), SUBSP. KURSTAKI, STRAIN SA-11		334.15	5	528.00	A
BACILLUS THURINGIENSIS (BERLINER), SUBSP. KURSTAKI STRAIN SA-12		1.53	1	7.00	A
BENTONITE		8,873.46	308	7,132.10	A
BENZOIC ACID		0.38	1	35.00	A
BIFENTHRIN		5.84	1	31.12	A
N,N-BIS-(2-OMEGA-HYDROXYPOLY(OXYETHYLENE)ETHYL) ALKYLAMINE, ALKYL DERIVED FROM TALLOW FATTY ACIDS		79.07	19	287.80	A
BROMACIL		2,048.60	130	2,014.79	A
BROMADIOLONE		0.08	36	1,221.00	A
BUPROFEZIN		362.25	5	180.99	A
2-BUTOXYETHANOL		0.60	5	224.00	A
BUTYL ALCOHOL		52.18	10	1,124.00	A
ALPHA-(PARA-TERT-BUTYLPHENYL)-OMEGA-HYDROXYPOLY (OXYETHYLENE) PHOSPHATE		11.04	1	17.10	A
CALCIUM HYDROXIDE		176,154.73	470	11,265.22	A
CARBARYL		257.55	15	54.15	A

Commodity Chemical		Pounds Applied	Agricultural Applications	Amount Treated	Unit Type
CARBO METHOXY ETHER CELLULOSE, SODIUM SALT		0.12	1	4.50	A
CARFENTRAZONE-ETHYL		8.77	38	644.25	A
CASEIN		482.83	274	6,165.60	A
CHLORANTRANILIPROLE		30.74	13	503.00	A
CHLOROPHACINONE		< 0.01	32	456.00	A
CHLORPYRIFOS		41,887.10	693	12,254.13	A
		1.88	2	310.00	U
Total Pounds On This Chemical	41,888.98				
CITRIC ACID		124.38	122	2,578.56	A
CLARIFIED HYDROPHOBIC EXTRACT OF NEEM OIL		62.09	4	19.00	A
COCONUT DIETHANOLAMIDE		172.58	28	609.42	A
COPPER		7,673.81	124	2,371.82	A
COPPER AMMONIUM COMPLEX		12.49	16	51.50	A
COPPER HYDROXIDE		13,918.38	325	9,104.82	A
COPPER OXIDE (OUS)		1,619.11	22	874.90	A
COPPER OXYCHLORIDE		24.72	3	42.03	A
COPPER SULFATE (BASIC)		41,359.43	359	8,911.22	A
COPPER SULFATE (PENTAHYDRATE)		238.78	4	26.50	A
CORN PRODUCT, HYDROLYZED		72.35	30	240.00	A
		< 0.01	2	2.00	U
Total Pounds On This Chemical	72.36				
COTTONSEED OIL		4.11	1	10.50	A
CRYOLITE		38.40	1	4.00	A
CYFLUTHRIN		32.50	16	353.00	A
BETA-CYFLUTHRIN		19.71	43	698.50	A
(S)-CYPERMETHRIN		5.82	7	129.00	A
2,4-D, DIMETHYLAMINE SALT		712.45	51	902.26	A
2,4-D, ISOPROPYL ESTER		272.03		139,040.89	T
		264.15	231	6,318.26	A
		122.19		208,353.00	U
Total Pounds On This Chemical	658.37				
2,4-D, PROPYL ESTER		4.31	4	75.00	A
DIAZINON		0.03	1	9.65	A
1,3-DICHLOROPROPENE		5,985.48	2	18.80	A
DIETHYLENE GLYCOL		216.84	160	4,974.00	A
DIMETHOATE		168.03	18	204.12	A
DIMETHYL ALKYL TERTIARY AMINES		0.41	1	35.00	A
DIMETHYLPOLYSILOXANE		1,154.86	459	15,708.97	A
DIMETHYL SILICONE FLUID EMULSION		3.53	17	268.02	A
DIPHACINONE		0.22	122	2,016.17	A
		< 0.01	3	7.00	S
Total Pounds On This Chemical	0.22				
DISODIUM OCTABORATE TETRAHYDRATE		1.97	6	19.50	A
DIURON		9,478.61	385	5,723.11	A
		36.00	1	15.00	U
Total Pounds On This Chemical	9,514.61				
DODECYLBENZENE SULFONIC ACID		4.45	10	237.00	A
ALPHA-(PARA-DODECYLPHENYL)-OMEGA-HYDROXYPOLY (OXYETHYLENE)		5.69	9	158.60	A
EDTA, SODIUM SALT		0.28	2	63.00	A
EDTA, TETRASODIUM SALT		0.27	10	237.00	A
EMULSIFIABLE POLYETHYLENE		3.33	1	18.00	A
ETHYLENE GLYCOL MONOMETHYL ETHER		69.53	13	578.00	A
FATTY ACIDS, MIXED		641.32	206	6,835.40	A
FATTY ACIDS, C16-C18 AND C18-UNSATURATED, METHYL ESTERS		294.68	18	272.80	A
FATTY ACIDS DERIVED FROM TALLOW		2.77	3	36.00	A

Commodity Chemical		Pounds Applied	Agricultural Applications	Amount Treated	Unit Type
FENPROPATHRIN		85.86	26	235.01	A
FENPYROXIMATE		65.24	11	484.87	A
FLUDIOXONIL		2.17		3,060.00	T
FLUMIOXAZIN		19.13	2	50.00	A
FORMETANATE HYDROCHLORIDE		25.99	6	64.00	A
FOSETYL-AL		114.00	5	50.50	A
GIBBERELLINS		748.23	669	13,886.72	A
		31.23		214,002.31	U
		14.40		129,733.01	T
Total Pounds On This Chemical	793.86				
GLYCEROL		1.51	1	18.00	A
GLYPHOSATE		4,044.55	136	2,409.93	A
GLYPHOSATE, ISOPROPYLAMINE SALT		80,555.00	3,497	62,631.32	A
GLYPHOSATE, MONOAMMONIUM SALT		24.86	4	391.10	A
GLYPHOSATE, POTASSIUM SALT		26,274.92	857	19,043.49	A
HEPTAMETHYLTRISILOXANE ETHOXYLATED		3.46	2	18.80	A
HEPTAMETHYLTRISILOXANE-1,3-PROPANEDIOL ETHER, ETHOXYLATED PROPOXYLATED		6.42	15	376.00	A
HEXYTHIAZOX		251.50	23	1,410.18	A
2-(3-HYDROXYPROPYL)-HEPTA-METHYL TRISILOXANE, ETHOXYLATED, ACETATE		374.18	24	658.00	A
IMAZALIL		5,806.05		208,353.00	U
		1,229.89		149,743.67	T
Total Pounds On This Chemical	7,035.94				
IMAZALIL SULFATE		24.00		3,026.00	T
IMIDACLOPRID		2,705.88	266	6,421.88	A
IRON PHOSPHATE		60.98	15	514.58	A
ISOOCTYL PHTHALATE		70.52	13	578.00	A
ISOPARAFFINIC HYDROCARBONS		5.27	1	15.00	A
ISOPROPYL ALCOHOL		259.58	256	4,465.06	A
ISOPROPYLAMINE DODECYLBENZENE SULFONATE		7.78	112	3,338.85	A
KAOLIN		33,497.35	20	586.75	A
KEROSENE		0.73	1	35.00	A
LACTOSE		689.86	308	7,132.10	A
LAURIC ACID		34.31	18	372.42	A
LECITHIN		986.76	63	3,594.75	A
LIMONENE		1,553.41	42	679.40	A
MALATHION		171.57	54	845.71	A
		1.45	2	16.00	S
		< 0.01	2	2.00	U
Total Pounds On This Chemical	173.02				
MEFENOXAM		221.21	10	528.78	A
MEFENOXAM, OTHER RELATED		0.15	2	43.00	A
METALDEHYDE		16,935.23	1,643	31,946.22	A
METAM-SODIUM		122.30	42	3.69	A
METHOXYFENOZIDE		19.84	7	110.83	A
METHYLATED SOYBEAN OIL		4,754.65	197	7,595.63	A
MINERAL OIL		783,971.52	958	17,016.78	A
		2,364.85	2	47.40	S
Total Pounds On This Chemical	786,336.37				
MODIFIED PHTHALIC GLYCEROL ALKYD RESIN		399.80	52	885.57	A
MORPHOLINE		30.49	13	578.00	A
MSMA		33.91	1	30.00	A
MYROTHECIUM VERRUCARIA, DRIED FERMENTATION SOLIDS & SOLUBLES, STRAIN AARC-0255		27.00	1	5.00	A
NAPROPAMIDE		0.44	2	65.00	A
NONANOIC ACID		4.80	1	6.00	A

Commodity Chemical		Pounds Applied	Agricultural Applications	Amount Treated	Unit Type
NONANOIC ACID, OTHER RELATED		0.25	1	6.00	A
4-NONYLPHENOL, FORMALDEHYDE RESIN, PROPOXYLATED		133.51	38	734.70	A
ALPHA-(PARA-NONYLPHENYL)-OMEGA-HYDROXYPOLY (OXYETHYLENE)		4,145.84	509	16,125.49	A
ALPHA-(PARA-NONYLPHENYL)-OMEGA-HYDROXYPOLY (OXYETHYLENE), BRANCHED		47.95	13	578.00	A
ALPHA-(PARA-NONYLPHENYL)-OMEGA-HYDROXYPOLY (OXYETHYLENE), PHOSPHATE ESTER		294.32	57	2,706.25	A
ALPHA-(PARA-NONYLPHENYL)-OMEGA-HYDROXYPOLY (OXYETHYLENE) SULFATE, AMMONIUM SALT		0.78	11	223.00	A
NORFLURAZON		438.41	84	1,994.20	A
ALPHA-OCTYLPHENYL-OMEGA-HYDROXYPOLY(OXYETHYLENE)		162.78	36	587.99	A
OLEIC ACID		100.82	51	740.00	A
OLEIC ACID, METHYL ESTER		588.98	8	594.00	A
ORCHEX 796 OIL		3.59	1	15.00	A
ORYZALIN		1,598.95	30	457.35	A
OXYFLUORFEN		285.99	20	268.76	A
PAECILOMYCES LILACINUS STRAIN 251		226.32	36	935.60	A
PARAQUAT DICHLORIDE		350.68	19	359.78	A
PENDIMETHALIN		1,213.38	30	686.64	A
PETROLEUM DISTILLATES		14.02	1	10.00	A
PETROLEUM OIL, PARAFFIN BASED		44,573.52	196	5,513.73	A
PETROLEUM OIL, UNCLASSIFIED		704,538.02	726	15,237.33	A
PHOSMET		183.75	2	105.00	A
		16.00	1	8.00	S
Total Pounds On This Chemical	199.75				
PHOSPHORIC ACID		269.83	174	3,312.04	A
BETA-PINENE POLYMER		109.75	9	148.00	A
PIPERONYL BUTOXIDE		1,502.19	1	37.00	S
		958.94	170	4,008.75	A
Total Pounds On This Chemical	2,461.13				
PIPERONYL BUTOXIDE, OTHER RELATED		375.55	1	37.00	S
		239.74	170	4,008.75	A
Total Pounds On This Chemical	615.28				
POLYACRYLAMIDE POLYMER		0.97	8	126.00	A
POLYACRYLIC POLYMER		14.86	88	1,805.35	A
POLYALKENE OXIDE MODIFIED HEPTAMETHYL TRISILOXANE		448.98	160	5,410.12	A
POLYBUTENES		52.62	18	272.80	A
POLYETHER MODIFIED POLYSILOXANE		80.19	20	222.51	A
POLYETHYLENE GLYCOL		333.66	75	1,544.70	A
POLYETHYLENE GLYCOL DIACETATE		0.41	2	57.00	A
POLYETHYLENE GLYCOL MONO(3-(TETRAMETHYL-1-(TRIMETHYLSILOXY)DISILOXANYL)PROPYL)ETHER		284.57	45	1,458.37	A
POLY-I-PARA-MENTHENE		138.52	5	237.00	A
POLYMERIZED PINENE		721.40	50	774.70	A
POLYOXYETHYLENE POLYOXYPROPYLENE		199.11	40	651.16	A
POLY(OXYETHYLENE) POLY(OXYPROPYLENE) GLYCOL MONOALLYL ETHER		4.62	1	18.00	A
POLYOXYETHYLENE SORBITAN MIXED FATTY ACID ESTERS		24.80	11	223.00	A
POLYOXYETHYLENE SORBITAN MONOOLEATE		28.72	107	3,114.85	A
POLYOXYETHYLENE SORBITAN TRIOLEATE		189.09	107	3,114.85	A
PROPIONIC ACID		475.71	26	1,271.50	A
PROPYLENE GLYCOL		568.93	141	4,359.43	A
PYRETHRINS		187.77	1	37.00	S
		128.46	182	4,273.05	A
		0.06	1	290.00	U
Total Pounds On This Chemical	316.30				

Commodity Chemical		Pounds Applied	Agricultural Applications	Amount Treated	Unit Type
PYRIDABEN		74.25	1	160.00	A
PYRIMETHANIL		12.80		7,946.44	T
PYRIPROXYFEN		236.92	89	2,232.43	A
QUILLAJA		0.25	1	4.50	A
RIMSULFURON		61.32	65	983.66	A
SABADILLA ALKALOIDS		3.15	6	143.85	A
SAFLUFENACIL		17.77	16	416.26	A
SAPONIN		6.35	2	50.00	A
SILICONE DEFOAMER		0.12	10	237.00	A
SIMAZINE		10,485.07	437	7,328.58	A
		40.50	1	15.00	U
Total Pounds On This Chemical	10,525.57				
SODIUM DIISOOCTYLSULFOSUCCINATE		9.30	13	578.00	A
SODIUM HYDROXIDE		0.83	1	18.00	A
SODIUM HYPOCHLORITE		8,431.60		217,161.92	U
		7,134.27		189,769.85	T
Total Pounds On This Chemical	15,565.87				
SODIUM POLYACRYLATE		0.80	15	300.00	A
SODIUM XYLENE SULFONATE		1.37	10	237.00	A
SORBITAN FATTY ACID ESTERS		5.43	11	223.00	A
SPINETORAM		698.51	90	2,572.05	A
SPINOSAD		321.69	154	2,802.44	A
		< 0.01	14	2,602.00	S
		< 0.01	3	715.00	U
Total Pounds On This Chemical	321.70				
SPIRODICLOFEN		423.15	27	1,338.01	A
SPIROTETRAMAT		18.41	44	1,097.82	A
STRYCHNINE		2.57	132	822.27	A
STYRENE BUTADIENE COPOLYMER		441.03	128	3,875.57	A
SULFUR		47,728.95	95	3,309.22	A
		19.20	2	290.00	U
Total Pounds On This Chemical	47,748.15				
TALL OIL		0.45	1	47.00	A
TALL OIL FATTY ACIDS		144.48	62	1,636.18	A
1080		0.23	7	172.00	A
ALPHA-[PARA-(1,1,3,3-TETRAMETHYLBUTYL)PHENYL]-OMEGA-HYDROXYPOLY(OXYETHYLENE)		76.51	51	480.00	A
TETRAPOTASSIUM PYROPHOSPHATE		0.68	10	237.00	A
THIABENDAZOLE		695.96		159,212.68	T
		63.18		100,998.81	U
Total Pounds On This Chemical	759.15				
THIAMETHOXAM		4.37	5	55.55	A
TRIETHANOLAMINE		1.74	10	237.00	A
TRIFLURALIN		4,982.93	17	409.00	A
ALPHA-2,6,8-TRIMETHYL-4-NONYLOXY-OMEGA-HYDROXYPOLY(OXYETHYLENE)		151.79	11	751.00	A
ALPHA-UNDECYL-OMEGA-HYDROXYPOLY(OXYETHYLENE)		1,061.30	275	8,753.21	A
UREA		3.09	1	12.00	A
YUCCA SCHIDIGERA		30.00	2	40.00	A
Site Total		2,136,635.50	16,709		
LETTUCE, HEAD					
ABAMECTIN		408.43	3,420	49,032.02	A
ACEPHATE		38,533.22	3,229	43,141.91	A
ACETAMIPRID		990.54	977	14,792.91	A
ACIBENZOLAR-S-METHYL		39.88	186	1,287.80	A

Commodity Chemical		Pounds Applied	Agricultural Applications	Amount Treated	Unit Type
ACRYLIC ACID		2.89	18	234.40	A
ALPHA-ALKYLARYL-OMEGA-HYDROXYPOLY(OXYETHYLENE)		100.73	21	840.25	A
ALPHA-ALKYL (C9-C11)-OMEGA-HYDROXYPOLY (OXYETHYLENE)		577.27	1,497	25,118.15	A
ALPHA-ALKYL (C9-C16)-OMEGA-HYDROXYPOLY (OXYETHYLENE)		42.57	33	582.50	A
ALPHA-ALKYL (C9-C18)-OMEGA-HYDROXYPOLY (OXYETHYLENE)		128.06	56	1,954.00	A
ALPHA-PINENE BETA-PINENE COPOLYMER		2,005.23	497	8,250.66	A
ALPHA-ALKYL (C12-C14)-OMEGA-HYDROXYPOLY (OXYETHYLENE)		189.36	118	2,118.50	A
ALPHA-ALKYL (C12-C15)-OMEGA-HYDROXYPOLY (OXYETHYLENE) SULFATE, SODIUM SALT		11.18	26	249.50	A
ALKYL (C8,C10) POLYGLYCOSIDE		20.75	92	1,081.74	A
ALLYLOXYPOLYETHYLENE GLYCOL ACETATE		12.52	39	454.60	A
AMMONIUM NITRATE		4.62	13	240.60	A
AMMONIUM PROPIONATE		7.07	1	15.00	A
AMMONIUM SULFATE		838.96	232	3,367.50	A
AZADIRACHTIN		45.70	158	2,150.44	A
		0.03	2	0.30	S
Total Pounds On This Chemical	45.73				
AZOXYSTROBIN		435.14	111	2,338.08	A
BACILLUS PUMILUS, STRAIN QST 2808		199.85	219	2,473.73	A
		0.01	3	3,000.00	S
Total Pounds On This Chemical	199.86				
BACILLUS THURINGIENSIS (BERLINER), SUBSP. AIZAWAI, GC-91 PROTEIN		328.10	54	444.77	A
BACILLUS THURINGIENSIS, SUBSP. AIZAWAI, STRAIN ABTS-1857		425.09	87	495.95	A
BACILLUS THURINGIENSIS, SUBSP. AIZAWAI, STRAIN SD-1372, LEPIDOPTERAN ACTIVE TOXIN(S)		0.82	2	8.00	A
BACILLUS THURINGIENSIS, SUBSP. KURSTAKI, STRAIN ABTS-351, FERMENTATION SOLIDS AND SOLUBLES		430.38	66	452.10	A
BACILLUS THURINGIENSIS (BERLINER), SUBSP. KURSTAKI, STRAIN SA-11		62.61	22	466.25	A
		< 0.01	1	0.50	S
Total Pounds On This Chemical	62.61				
BEAUVERIA BASSIANA STRAIN GHA		2.42	31	10.14	A
		0.22	2	0.30	S
Total Pounds On This Chemical	2.64				
BENEFIN		6,380.03	120	6,237.12	A
BENSULIDE		41,347.93	794	13,115.72	A
BENZOIC ACID		41.95	290	3,675.20	A
BIFENTHRIN		1,095.40	289	7,329.47	A
N,N-BIS-(2-OMEGA-HYDROXYPOLY(OXYETHYLENE)ETHYL) ALKYLAMINE, ALKYL DERIVED FROM TALLOW FATTY ACIDS		1,521.50	1,541	25,598.31	A
BORAX		5.80	57	550.86	A
BOSCALID		17,700.66	3,486	43,324.04	A
BUPROFEZIN		343.13	146	1,759.02	A
BUTYL ALCOHOL		62.55	273	2,707.40	A
ALPHA-(PARA-TERT-BUTYLPHENYL)-OMEGA-HYDROXYPOLY (OXYETHYLENE) PHOSPHATE		14.85	11	235.45	A
CALCIUM CHLORIDE		6.37	3	225.00	A
CALCIUM HYDROXIDE		38.25	1	17.00	A
CARBARYL		352.30	14	223.30	A
CARFENTRAZONE-ETHYL		8.00	13	316.50	A

Commodity Chemical		Pounds Applied	Agricultural Applications	Amount Treated	Unit Type
CHENOPODIUM AMBROSIODES NEAR AMBROSIODES		79.86	9	84.40	A
CHLORANTRANILIPROLE		2,026.74	1,991	34,525.10	A
CHLOROPICRIN		17,704.51	3	108.50	A
CHLORPYRIFOS		4.22	1	18.30	A
CITRIC ACID		89.94	202	3,031.90	A
CLARIFIED HYDROPHOBIC EXTRACT OF NEEM OIL		2,847.13	175	2,461.93	A
CLETHODIM		125.00	40	1,245.60	A
COCONUT DIETHANOLAMIDE		164.21	1,048	14,687.35	A
COCONUT IMIDAZOLINE SODIUM CARBOXYLATE		0.56	15	505.20	A
COPPER HYDROXIDE		715.72	99	1,239.05	A
COPPER OCTANOATE		0.87	1	2.00	A
COPPER OXIDE (OUS)		232.55	17	241.67	A
CORN SYRUP		27.97	5	144.00	A
COTTONSEED FLOUR		10.00	1	14.70	A
COTTONSEED OIL		64.42	2	62.30	A
CYFLUTHRIN		430.49	559	10,540.74	A
BETA-CYFLUTHRIN		100.55	835	8,786.38	A
CYMOXANIL		3,464.32	1,502	19,739.00	A
CYPERMETHRIN		77.08	75	930.00	A
(S)-CYPERMETHRIN		2,854.65	3,650	62,723.20	A
		< 0.01	3	3,000.00	S
Total Pounds On This Chemical	2,854.66				
CYPRODINIL		931.55	252	2,919.54	A
CYROMAZINE		697.63	464	5,527.03	A
DIAZINON		14,601.38	1,769	23,444.46	A
1,3-DICHLOROPROPENE		17,919.43	13	176.50	A
DICLORAN		10,714.36	656	7,342.11	A
DIETHYLENE GLYCOL		155.94	238	7,656.00	A
DIMETHOATE		688.46	224	2,931.60	A
DIMETHOMORPH		1,652.33	4,798	63,359.92	A
DIMETHYL ALKYL TERTIARY AMINES		45.68	289	3,674.70	A
DIMETHYL DICOCOALKYL AMMONIUM SALT WITH NAPHTHALENESULFONIC ACID, FORMALDEHYDE CONDENSATE		33.00	19	615.12	A
DIMETHYLPOLYSILOXANE		3,333.32	2,940	40,284.99	A
DIMETHYL SILICONE FLUID EMULSION		0.85	57	606.40	A
DINOTEFURAN		133.32	44	913.81	A
DIOCTYL PHTHALATE		0.14	2	41.70	A
DIPROPYLENE GLYCOL METHYL ETHER		0.70	4	59.00	A
DISULFOTON		1,133.95	45	582.90	A
DODECYLBENZENE SULFONIC ACID		491.32	1,022	14,437.85	A
ALPHA-(PARA-DODECYLPHENYL)-OMEGA-HYDROXYPOLY (OXYETHYLENE)		111.20	497	8,250.66	A
EDTA, TETRASODIUM SALT		30.24	1,022	14,437.85	A
EMAMECTIN BENZOATE		298.07	1,045	26,030.39	A
EMULSIFIABLE METHYLATED VEGETABLE OIL		4,496.61	1,305	21,699.85	A
EMULSIFIABLE POLYETHYLENE		1.50	1	40.00	A
ENDOSULFAN		7,277.36	340	10,100.00	A
ESFENVALERATE		643.30	817	13,278.91	A
ETHYLENE GLYCOL		18.77	4	87.00	A
ETHYLENE GLYCOL MONOMETHYL ETHER		0.38	6	9.00	A
FAMOXADONE		603.07	242	4,537.84	A
FATTY ACIDS, METHYL ESTERS		71.27	14	387.10	A
FATTY ACIDS, MIXED		419.66	3,420	43,787.16	A
FATTY ACIDS, C16-C18 AND C18-UNSATURATED, METHYL ESTERS		5,609.02	1,527	25,211.21	A
FATTY ACIDS DERIVED FROM TALLOW		75.75	118	2,118.50	A

Commodity Chemical		Pounds Applied	Agricultural Applications	Amount Treated	Unit Type
FENAMIDONE		9,500.76	2,191	42,691.17	A
FERROUS SULFATE		2.93	15	505.20	A
FLONICAMID		130.66	113	1,641.30	A
FLUBENDIAMIDE		129.35	237	3,887.52	A
FLUDIOXONIL		621.03	252	2,919.54	A
FLUOPICOLIDE		438.22	311	3,593.70	A
FOSETYL-AL		112,740.81	3,065	40,235.03	A
GAMMA-CYHALOTHRIN		1.00	3	75.20	A
GLYPHOSATE, DIAMMONIUM SALT		238.53	20	260.40	A
GLYPHOSATE, ISOPROPYLAMINE SALT		5,074.82	117	2,999.40	A
GLYPHOSATE, POTASSIUM SALT		1,765.15	59	781.20	A
HEPTAMETHYLTRISILOXANE ETHOXYLATED		216.13	293	6,563.83	A
HEPTAMETHYLTRISILOXANE-1,3-PROPANEDIOL ETHER, ETHOXYLATED PROPOXYLATED		12.54	291	3,951.72	A
HYDROGEN PEROXIDE		30.54	2	41.00	A
2-(3-HYDROXYPROPYL)-HEPTA-METHYL TRISILOXANE, ETHOXYLATED, ACETATE		900.22	1,341	19,212.14	A
IMIDACLOPRID		12,554.09	7,934	112,875.92	A
		0.05	4	17,450.00	S
Total Pounds On This Chemical	12,554.13				
INDOXACARB		465.57	426	6,179.23	A
IPRODIONE		13,307.44	885	14,508.80	A
IRON PHOSPHATE		13.20	8	56.20	A
ALPHA-ISODECYL-OMEGA-HYDROXYPOLY(OXYETHYLENE) PHOSPHATE		90.58	151	1,608.43	A
ISOOCTYL PHTHALATE		0.39	6	9.00	A
ISOPROPYL ALCOHOL		2,413.52	2,590	39,913.13	A
KEROSENE		81.29	290	3,675.20	A
LAMBDA-CYHALOTHRIN		3,057.43	6,356	113,799.63	A
LAURIC ACID		10.17	26	249.50	A
LECITHIN		9,761.86	3,424	44,023.94	A
MALATHION		46,966.82	2,491	29,191.84	A
MANCOZEB		8.80	1	10.80	A
MANDIPROPAMID		9,321.78	5,042	67,955.91	A
MANEB		188,805.08	10,060	145,148.69	A
		1.20	1	6,000.00	S
Total Pounds On This Chemical	188,806.27				
MANGANESE SULFATE		4.05	15	505.20	A
MEFENOXAM		1,579.43	900	12,412.04	A
MEFENOXAM, OTHER RELATED		3.64	33	600.80	A
METAM-SODIUM		337,207.42	11	1,418.56	A
METHOMYL		33,486.66	3,408	60,404.44	A
METHOXYFENOZIDE		4,018.97	2,212	28,349.05	A
METHYLATED FATTY ACIDS FROM CANOLA OIL		882.45	232	3,418.78	A
METHYLATED SILICA		1.41	5	144.00	A
METHYLATED SOYBEAN OIL		9,886.60	2,348	32,328.46	A
METHYL CELLULOSE		0.14	2	41.70	A
METHYL SILICONE RESINS		1,457.85	1,903	23,012.77	A
MINERAL OIL		903.02	507	8,691.66	A
MORPHOLINE		0.23	8	50.70	A
MYCLOBUTANIL		269.04	99	2,331.41	A
4-NONYLPHENOL, FORMALDEHYDE RESIN, PROPOXYLATED		1,943.16	1,642	26,582.57	A
ALPHA-(PARA-NONYLPHENYL)-OMEGA-HYDROXYPOLY (OXYETHYLENE)		8,429.97	7,451	103,867.20	A
ALPHA-(PARA-NONYLPHENYL)-OMEGA-HYDROXYPOLY (OXYETHYLENE), BRANCHED		26.24	157	1,617.43	A

Commodity Chemical		Pounds Applied	Agricultural Applications	Amount Treated	Unit Type
ALPHA-(PARA-NONYLPHENYL)-OMEGA-HYDROXYPOLY (OXYETHYLENE), PHOSPHATE ESTER		316.05	154	1,968.49	A
ALPHA-(PARA-NONYLPHENYL)-OMEGA-HYDROXYPOLY (OXYETHYLENE) SULFATE, AMMONIUM SALT		0.31	3	177.00	A
ALPHA-OCTYLPHENYL-OMEGA-HYDROXYPOLY(OXYETHYLENE)		109.44	78	953.75	A
OIL OF JOJOBA		0.65	2	1.90	A
OLEIC ACID		0.75	8	50.70	A
OLEIC ACID, METHYL ESTER		2,436.36	1,316	20,046.73	A
ORGANOSILICONE, POLY OXYALKYLENE ETHER COPOLYMER		169.31	172	5,561.20	A
OXYDEMETON-METHYL		23,636.12	2,012	25,069.53	A
OXYFLUORFEN		89.55	27	253.20	A
PARAQUAT DICHLORIDE		992.07	76	974.55	A
PERMETHRIN		13,593.26	6,153	82,767.70	A
		0.05	4	4,000.00	S
Total Pounds On This Chemical	13,593.31				
PETROLEUM DISTILLATES		30.03	1	20.00	A
PETROLEUM OIL, PARAFFIN BASED		262.58	30	1,150.75	A
PHOSPHORIC ACID		1,462.00	3,934	56,091.47	A
PIPERONYL BUTOXIDE		29.81	31	219.42	A
		0.51	2	0.65	S
Total Pounds On This Chemical	30.32				
PIPERONYL BUTOXIDE, OTHER RELATED		7.45	31	219.42	A
		0.13	2	0.65	S
Total Pounds On This Chemical	7.58				
POLYACRYLAMIDE, POLYETHYLENE GLYCOL MIXTURE		41.05	183	1,944.37	A
POLYACRYLAMIDE POLYMER		0.85	5	85.00	A
POLYACRYLIC POLYMER		11.82	185	2,211.90	A
POLYALKENE OXIDE MODIFIED HEPTAMETHYL TRISILOXANE		680.46	1,772	21,759.63	A
POLYALKYLENEOXIDE MODIFIED POLYDIMETHYL-SILOXANE		74.24	14	857.40	A
POLYBUTENES		1,001.61	1,527	25,211.21	A
POLYETHER MODIFIED POLYSILOXANE		1,039.93	2,006	28,517.40	A
POLYETHYLENE GLYCOL		405.83	180	5,453.70	A
POLYETHYLENE GLYCOL DIACETATE		1.14	39	454.60	A
POLYETHYLENE GLYCOL MONO(3-(TETRAMETHYL-1-(TRIMETHYLSILOXY)DISILOXANYL)PROPYL)ETHER		47.58	51	632.25	A
POLYETHYLENE GLYCOL OLEATE		76.43	19	615.12	A
POLY-I-PARA-MENTHENE		4,890.15	404	15,375.64	A
POLYMERIZED PINENE		12.97	4	36.00	A
POLYOXYETHYLENE DIOLEATE		3.53	172	5,561.20	A
POLYOXYETHYLENE MIXED FATTY ACID ESTER		2.81	1	15.00	A
POLYOXYETHYLENE POLYOXYPROPYLENE		50.74	97	1,513.30	A
POLY(OXYETHYLENE) POLY(OXYPROPYLENE) GLYCOL MONOALLYL ETHER		2.60	5	182.50	A
POLYOXYETHYLENE SORBITOL, MIXED ETHER ESTER		980.32	28	1,017.75	A
POLYOXYETHYLENE SORBITAN MIXED FATTY ACID ESTERS		9.88	3	177.00	A
POLYSACCHARIDE POLYMER		0.09	5	85.00	A
POLYSILOXANE		0.50	87	937.74	A
POTASH SOAP		184.38	8	34.14	A
		0.02	4	18,900.30	S
Total Pounds On This Chemical	184.40				
POTASSIUM HYDROXIDE		24.22	88	951.34	A
POTASSIUM N-METHYLDITHIOCARBAMATE		61,013.49	2	230.00	A
POTASSIUM PHOSPHITE		54,174.57	1,608	20,896.50	A
PROPAMOCARB HYDROCHLORIDE		46,954.03	3,538	46,809.53	A
PROPIONIC ACID		9,759.21	3,526	45,257.34	A
PROPYLENE GLYCOL		77.57	165	1,385.35	A
PROPYZAMIDE		38,320.18	3,621	51,506.37	A

Commodity Chemical		Pounds Applied	Agricultural Applications	Amount Treated	Unit Type
		4.59	1	17.20	S
Total Pounds On This Chemical	38,324.77				
PYMETROZINE		454.24	429	5,178.55	A
PYRACLOSTROBIN		1,895.28	962	12,078.42	A
PYRETHRINS		27.90	128	1,149.28	A
		0.06	2	0.65	S
Total Pounds On This Chemical	27.96				
QST 713 STRAIN OF DRIED BACILLUS SUBTILIS		1,307.92	294	4,283.90	A
REYNOUTRIA SACHALINENSIS		1,154.14	793	10,299.90	A
ROTENONE		1.70	21	271.80	A
ROTENONE, OTHER RELATED		1.70	21	271.80	A
SESAME OIL		2.26	1	3.20	A
SETHOXYDIM		238.55	28	997.35	A
SILICONE DEFOAMER		14.86	1,030	14,852.05	A
SODIUM DIISOOCTYLSULFOSUCCINATE		0.07	8	50.70	A
SODIUM POLYACRYLATE		0.18	1	15.00	A
SODIUM XYLENE SULFONATE		151.18	1,022	14,437.85	A
SORBITAN FATTY ACID ESTERS		2.16	3	177.00	A
SOYBEAN FATTY ACIDS, DIMETHYLAMINE SALT		< 0.01	1	0.50	A
SOYBEAN OIL		26.28	3	14.75	A
SPINETORAM		2,691.18	3,371	58,301.99	A
SPINOSAD		2,829.62	2,087	31,892.18	A
		0.04	5	30,350.00	S
Total Pounds On This Chemical	2,829.66				
SPIROTETRAMAT		503.07	4,831	55,322.25	A
STREPTOMYCES LYDICUS WYEC 108		< 0.01	1	2.00	A
STYRENE BUTADIENE COPOLYMER		2.50	2	82.80	A
SUGAR		4.12	1	14.70	A
SULFUR		13,240.72	380	10,344.95	A
		2.96	4	4,000.00	S
Total Pounds On This Chemical	13,243.68				
TALL OIL		79.89	57	1,983.00	A
TALL OIL FATTY ACIDS		86.33	368	6,415.22	A
TEBUFENOZIDE		97.16	68	853.20	A
ALPHA-[PARA-(1,1,3,3-TETRAMETHYLBUTYL)PHENYL]-OMEGA-HYDROXYPOLY(OXYETHYLENE)		1,167.91	1,304	17,195.37	A
TETRAPOTASSIUM PYROPHOSPHATE		75.59	1,022	14,437.85	A
THIAMETHOXAM		239.26	311	4,107.96	A
THIODICARB		66.46	8	93.10	A
THIRAM		16.37		6,567.93	P
		0.44		177.71	U
		0.02		15.00	?
Total Pounds On This Chemical	16.83				
TRIETHANOLAMINE		192.75	1,022	14,437.85	A
ALPHA-2,6,8-TRIMETHYL-4-NONYLOXY-OMEGA-HYDROXYPOLY(OXYETHYLENE)		215.78	159	5,004.90	A
ALPHA-UNDECYL-OMEGA-HYDROXYPOLY(OXYETHYLENE)		636.09	1,531	23,807.39	A
VINYL POLYMER		1.06	13	146.00	A
XYLENE		41.18	3	33.60	A
YEAST		12.88	1	14.70	A
YUCCA SCHIDIGERA		1.34	1	5.20	A
ZINC SULFATE		55.21	38	1,748.80	A
UNKNOWN			14	14.00	A
Site Total		1,327,256.60	128,810		

Commodity Chemical		Pounds Applied	Agricultural Applications	Amount Treated	Unit Type
LETTUCE, LEAF					
ABAMECTIN		362.75	4,292	40,173.11	A
ACEPHATE		15.23	1	15.70	A
ACETAMIPRID		1,071.88	1,685	15,806.78	A
ACIBENZOLAR-S-METHYL		1,083.12	3,527	35,912.08	A
ACRYLIC ACID		2.45	21	173.70	A
ALCOHOLS, C4-C12, NORMAL		5.03	75	505.63	A
ALPHA-ALKYLARYL-OMEGA-HYDROXYPOLY(OXYETHYLENE)		73.74	29	390.65	A
ALPHA-ALKYL (C8-C18)-OMEGA-HYDROXYPOLY (OXYETHYLENE) POLY(OXYPROPYLENE)		0.18	2	7.00	A
ALPHA-ALKYL (C9-C11)-OMEGA-HYDROXYPOLY (OXYETHYLENE)		910.01	2,491	34,028.26	A
ALPHA-ALKYL (C9-C16)-OMEGA-HYDROXYPOLY (OXYETHYLENE)		0.77	5	12.34	A
ALPHA-ALKYL (C9-C18)-OMEGA-HYDROXYPOLY (OXYETHYLENE)		21.07	10	329.00	A
ALPHA-ALKYL (C10-C16)-OMEGA-HYDROXYPOLY (OXYETHYLENE)		5.90	4	25.50	A
ALPHA-PINENE BETA-PINENE COPOLYMER		1,229.74	522	7,750.64	A
ALPHA-ALKYL (C12-C14)-OMEGA-HYDROXYPOLY (OXYETHYLENE)		136.60	88	586.20	A
ALPHA-ALKYL (C12-C15)-OMEGA-HYDROXYPOLY (OXYETHYLENE) SULFATE, SODIUM SALT		3.35	8	73.25	A
ALKYL (C8,C10) POLYGLYCOSIDE		9.19	51	529.32	A
ALLYLOXYPOLYETHYLENE GLYCOL ACETATE		27.89	93	1,255.20	A
AMMONIUM NITRATE		1.09	4	21.10	A
AMMONIUM SULFATE		562.83	171	2,031.46	A
AZADIRACHTIN		204.47	929	8,163.92	A
		< 0.01	1	500.00	S
Total Pounds On This Chemical	204.48				
AZOXYSTROBIN		927.67	268	4,673.91	A
		< 0.01		13.89	K
Total Pounds On This Chemical	927.68				
BACILLUS PUMILUS, STRAIN QST 2808		1,178.66	1,171	12,567.43	A
		0.01	2	1,425.00	S
		< 0.01	1	500.00	U
Total Pounds On This Chemical	1,178.68				
BACILLUS THURINGIENSIS (BERLINER), SUBSP. AIZAWAI, GC-91 PROTEIN		2,741.72	502	3,881.61	A
		0.02	1	6,000.00	S
Total Pounds On This Chemical	2,741.73				
BACILLUS THURINGIENSIS (BERLINER), SUBSP. AIZAWAI, SEROTYPE H-7		5.02	3	30.25	A
BACILLUS THURINGIENSIS, SUBSP. AIZAWAI, STRAIN ABTS-1857		966.77	220	1,344.74	A
BACILLUS THURINGIENSIS, SUBSP. AIZAWAI, STRAIN SD-1372, LEPIDOPTERAN ACTIVE TOXIN(S)		4.41	27	38.05	A
BACILLUS THURINGIENSIS (BERLINER), SUBSP. KURSTAKI, SEROTYPE 3A,3B		5.20	14	41.70	A
BACILLUS THURINGIENSIS, SUBSP. KURSTAKI, STRAIN ABTS-351, FERMENTATION SOLIDS AND SOLUBLES		1,489.18	290	1,591.74	A
		0.20	1	2,000.00	S
Total Pounds On This Chemical	1,489.38				
BACILLUS THURINGIENSIS, SUBSP. KURSTAKI, STRAIN HD-1		78.98	14	384.20	A
BACILLUS THURINGIENSIS (BERLINER), SUBSP. KURSTAKI, STRAIN SA-11		3,942.75	601	4,250.29	A

Commodity Chemical		Pounds Applied	Agricultural Applications	Amount Treated	Unit Type
BEAUVERIA BASSIANA STRAIN GHA		19.00	16	86.10	A
BENEFIN		3,815.67	134	4,164.52	A
BENSULIDE		124,100.32	4,000	36,672.49	A
BENZOIC ACID		121.52	752	5,630.20	A
BIFENTHRIN		76.61	8	117.00	A
N,N-BIS-(2-OMEGA-HYDROXYPOLY(OXYETHYLENE)ETHYL) ALKYLAMINE, ALKYL DERIVED FROM TALLOW FATTY ACIDS		934.21	1,380	13,218.00	A
BOSCALID		15,126.69	3,935	36,860.63	A
BUPROFEZIN		122.70	48	595.00	A
BUTYL ALCOHOL		127.79	1,138	5,524.26	A
CALCIUM CYANIDE		22.48	3	28.54	A
CALCIUM HYDROXIDE		14.76	3	12.25	A
CARBARYL		434.22	14	362.30	A
CARFENTRAZONE-ETHYL		1.68	3	148.50	A
CHENOPODIUM AMBROSIODES NEAR AMBROSIODES		534.76	264	589.63	A
CHLORANTRANILIPROLE		874.99	1,112	14,185.35	A
CHLOROPHACINONE		< 0.01	1	10.30	A
CHLOROPICRIN		6,894.84	2	30.80	A
CHLORPYRIFOS		15.75	3	15.00	A
CITRIC ACID		48.93	167	1,844.06	A
CLARIFIED HYDROPHOBIC EXTRACT OF NEEM OIL		16,405.19	439	6,174.20	A
CLETHODIM		38.87	20	390.11	A
COCONUT DIETHANOLAMIDE		94.42	731	8,140.45	A
CONIOTHYRIUM MINITANS STRAIN CON/M/91-08		6.82	6	36.48	A
COPPER HYDROXIDE		4,019.68	808	7,005.19	A
COPPER OCTANOATE		1,503.71	283	2,982.07	A
		9.51	1	11.40	S
Total Pounds On This Chemical	1,513.22				
COPPER OXIDE (OUS)		2,842.51	217	3,150.51	A
		1.68	1	20.00	U
Total Pounds On This Chemical	2,844.19				
CORN SYRUP		2.49	1	46.00	A
COTTONSEED FLOUR		10.20	1	15.00	A
COTTONSEED OIL		445.67	76	520.63	A
CYFLUTHRIN		156.19	368	3,969.24	A
BETA-CYFLUTHRIN		150.26	533	6,729.78	A
CYMOXANIL		932.52	477	6,834.33	A
CYPERMETHRIN		13.21	22	277.98	A
(S)-CYPERMETHRIN		3,685.66	7,147	78,755.82	A
CYPRODINIL		1,647.56	435	5,264.29	A
		0.11	2	310.00	S
Total Pounds On This Chemical	1,647.67				
CYROMAZINE		927.78	851	7,439.69	A
DIAZINON		15,238.03	1,934	19,448.37	A
		24.34	3	6,585.45	S
Total Pounds On This Chemical	15,262.37				
1,3-DICHLOROPROPENE		8,030.50	5	66.60	A
DICLORAN		8,067.37	860	7,526.49	A
DIETHYLENE GLYCOL		100.85	121	3,107.40	A
DIMETHOATE		3,546.77	1,658	14,376.93	A
		0.80	2	240.00	S
Total Pounds On This Chemical	3,547.57				
DIMETHOMORPH		1,399.99	5,868	59,035.30	A
DIMETHYL ALKYL TERTIARY AMINES		132.26	750	5,607.10	A

Commodity Chemical		Pounds Applied	Agricultural Applications	Amount Treated	Unit Type
DIMETHYL DICOCOALKYL AMMONIUM SALT WITH NAPHTHALENESULFONIC ACID, FORMALDEHYDE CONDENSATE		6.77	6	162.34	A
DIMETHYLPOLYSILOXANE		3,162.05	4,272	44,642.75	A
DIMETHYL SILICONE FLUID EMULSION		0.10	8	78.43	A
DINOTEFURAN		159.93	51	749.16	A
DIOCTYL PHTHALATE		0.03	1	9.70	A
DISULFOTON		540.96	25	275.75	A
DODECYLBENZENE SULFONIC ACID		343.07	723	8,067.20	A
ALPHA-(PARA-DODECYLPHENYL)-OMEGA-HYDROXYPOLY (OXYETHYLENE)		65.59	522	7,750.64	A
EDTA, TETRASODIUM SALT		21.11	723	8,067.20	A
EMAMECTIN BENZOATE		53.29	334	4,626.38	A
EMULSIFIABLE METHYLATED VEGETABLE OIL		4,425.31	2,022	22,441.26	A
ENDOSULFAN		2,193.23	108	3,131.68	A
ESFENVALERATE		3.03	6	70.30	A
ETHYLENE GLYCOL		60.67	20	303.62	A
ETHYLENE GLYCOL MONOMETHYL ETHER		0.75	12	17.50	A
FAMOXADONE		932.52	477	6,834.33	A
FATTY ACIDS, METHYL ESTERS		27.72	10	165.70	A
FATTY ACIDS, MIXED		573.44	5,095	53,377.85	A
FATTY ACIDS, C16-C18 AND C18-UNSATURATED, METHYL ESTERS		3,460.00	1,370	13,052.30	A
FATTY ACIDS DERIVED FROM TALLOW		54.64	88	586.20	A
FENAMIDONE		8,420.37	3,085	36,139.96	A
FLONICAMID		686.64	1,113	7,662.66	A
FLUBENDIAMIDE		50.00	150	1,480.59	A
FLUDIOXONIL		1,098.37	435	5,264.29	A
		0.07	2	310.00	S
		< 0.01		86.02	K
Total Pounds On This Chemical	1,098.45				
FLUOPICOLIDE		598.17	705	4,718.72	A
FOSETYL-AL		109,189.70	3,808	40,107.90	A
GAMMA-CYHALOTHRIN		1.00	3	85.80	A
GIBBERELLINS		0.67	4	62.64	A
GLIOCLADIUM VIRENS GL-21 (SPORES)		64.24	8	85.05	A
GLYPHOSATE, ISOPROPYLAMINE SALT		3,159.35	131	1,989.71	A
GLYPHOSATE, POTASSIUM SALT		491.48	14	155.10	A
HEPTAMETHYLTRISILOXANE ETHOXYLATED		98.14	258	3,987.07	A
HEPTAMETHYLTRISILOXANE-1,3-PROPANEDIOL ETHER, ETHOXYLATED PROPOXYLATED		4.13	91	1,267.60	A
HYDROGEN PEROXIDE		567.98	62	474.54	A
2-(3-HYDROXYPROPYL)-HEPTA-METHYL TRISILOXANE, ETHOXYLATED, ACETATE		1,095.18	2,166	21,868.36	A
IMIDACLOPRID		11,591.93	12,751	126,551.89	A
		0.18	2	330.00	S
Total Pounds On This Chemical	11,592.11				
INDOXACARB		202.10	303	2,906.90	A
IPRODIONE		13,062.22	1,216	13,319.92	A
		0.45	2	670.00	S
		0.16		3.00	P
Total Pounds On This Chemical	13,062.83				
IRON PHOSPHATE		8.64	21	51.30	A
ALPHA-ISODECYL-OMEGA-HYDROXYPOLY(OXYETHYLENE) PHOSPHATE		103.00	198	1,986.82	A
ISOOCTYL PHTHALATE		0.76	12	17.50	A
ISOPROPYL ALCOHOL		1,611.60	3,071	33,263.07	A

Commodity Chemical		Pounds Applied	Agricultural Applications	Amount Treated	Unit Type
ISOPROPYLAMINE DODECYLBENZENE SULFONATE		0.01	1	8.90	A
KEROSENE		237.88	752	5,630.20	A
LAMBDA-CYHALOTHRIN		2,426.48	6,688	85,659.26	A
LAURIC ACID		3.05	8	73.25	A
LECITHIN		13,016.70	5,135	54,013.01	A
MALATHION		39,936.53	2,298	23,301.69	A
MANDIPROPAMID		9,392.39	7,612	72,685.76	A
MANEB		136,521.49	9,689	101,226.75	A
MANGANESE SULFATE		4.65	2	19.00	A
MEFENOXAM		2,458.84	1,313	16,716.84	A
		0.03		86.02	K
Total Pounds On This Chemical	2,458.87				
MEFENOXAM, OTHER RELATED		2.16	40	590.90	A
		< 0.01		86.02	K
Total Pounds On This Chemical	2.16				
METALDEHYDE		0.20	1	0.25	A
METAM-SODIUM		28,999.45	7	128.15	A
METHOMYL		35,038.93	4,859	55,607.55	A
METHOXYFENOZIDE		1,980.56	1,322	14,271.73	A
METHYLATED FATTY ACIDS FROM CANOLA OIL		533.10	340	2,756.22	A
METHYLATED SILICA		0.13	1	46.00	A
METHYLATED SOYBEAN OIL		7,370.74	1,491	17,492.64	A
METHYL CELLULOSE		0.03	1	9.70	A
METHYL SILICONE RESINS		1,409.31	2,831	25,550.61	A
MINERAL OIL		618.55	547	7,874.45	A
MORPHOLINE		0.34	13	27.20	A
MYCLOBUTANIL		165.17	81	1,407.55	A
MYROTHECIUM VERRUCARIA, DRIED FERMENTATION SOLIDS & SOLUBLES, STRAIN AARC-0255		22.05	2	19.60	A
NALED		3.33	1	10.40	A
4-NONYLPHENOL, FORMALDEHYDE RESIN, PROPOXYLATED		1,187.37	1,401	13,526.00	A
ALPHA-(PARA-NONYLPHENYL)-OMEGA-HYDROXYPOLY (OXYETHYLENE)		8,661.98	9,565	97,816.88	A
ALPHA-(PARA-NONYLPHENYL)-OMEGA-HYDROXYPOLY (OXYETHYLENE), BRANCHED		30.05	210	2,004.32	A
ALPHA-(PARA-NONYLPHENYL)-OMEGA-HYDROXYPOLY (OXYETHYLENE), PHOSPHATE ESTER		81.41	33	378.43	A
ALPHA-OCTYLPHENYL-OMEGA-HYDROXYPOLY(OXYETHYLENE)		52.73	64	415.56	A
OIL OF JOJOBA		350.68	183	1,123.05	A
OLEIC ACID		1.10	13	27.20	A
OLEIC ACID, METHYL ESTER		3,292.70	2,117	22,522.39	A
ORGANOSILICONE, POLY OXYALKYLENE ETHER COPOLYMER		74.60	68	2,466.00	A
OXYFLUORFEN		8.05	5	53.02	A
PARAQUAT DICHLORIDE		235.33	32	325.72	A
PERMETHRIN		14,311.28	9,635	95,483.24	A
PETROLEUM DISTILLATES		22.52	1	15.00	A
PETROLEUM OIL, PARAFFIN BASED		123.04	15	544.72	A
PETROLEUM OIL, UNCLASSIFIED		101.50	12	134.41	A
PHOSPHORIC ACID		981.21	4,054	43,420.05	A
PIPERONYL BUTOXIDE		121.58	188	890.36	A
		0.15	1	920.00	S
Total Pounds On This Chemical	121.73				
PIPERONYL BUTOXIDE, OTHER RELATED		30.39	188	890.36	A
		0.04	1	920.00	S
Total Pounds On This Chemical	30.43				
POLYACRYLAMIDE, POLYETHYLENE GLYCOL MIXTURE		57.77	266	2,744.08	A
POLYACRYLAMIDE POLYMER		4.48	20	354.35	A

Commodity Chemical		Pounds Applied	Agricultural Applications	Amount Treated	Unit Type
POLYACRYLIC POLYMER		10.67	148	1,443.32	A
POLYALKENE OXIDE MODIFIED HEPTAMETHYL TRISILOXANE		613.11	982	11,754.43	A
POLYALKYLENEOXIDE MODIFIED POLYDIMETHYL-SILOXANE		6.58	4	88.00	A
POLYBUTENES		617.86	1,370	13,052.30	A
POLYETHER MODIFIED POLYSILOXANE		1,463.12	3,251	34,631.89	A
POLYETHYLENE GLYCOL		644.59	268	6,057.01	A
POLYETHYLENE GLYCOL DIACETATE		2.54	93	1,255.20	A
POLYETHYLENE GLYCOL MONO(3-(TETRAMETHYL-1-(TRIMETHYLSILOXY)DISILOXANYL)PROPYL)ETHER		55.81	133	618.00	A
POLYETHYLENE GLYCOL OLEATE		15.67	6	162.34	A
POLY-I-PARA-MENTHENE		2,181.35	526	7,850.30	A
POLYMERIZED PINENE		32.72	5	44.00	A
POLYOXYETHYLENE DIOLEATE		1.55	68	2,466.00	A
POLYOXYETHYLENE POLYOXYPROPYLENE		35.86	58	680.89	A
POLY(OXYETHYLENE) POLY(OXYPROPYLENE) GLYCOL MONOALLYL ETHER		2.58	6	185.00	A
POLYOXYETHYLENE SORBITOL, MIXED ETHER ESTER		589.84	14	535.82	A
POLYOXYETHYLENE SORBITAN MONOOLEATE		0.05	1	8.90	A
POLYOXYETHYLENE SORBITAN TRIOLEATE		0.36	1	8.90	A
POLYSACCHARIDE POLYMER		0.43	9	161.90	A
POLYSILOXANE		0.28	48	477.72	A
POTASH SOAP		5,804.76	174	1,460.51	A
		1.04	1	1,400.00	S
Total Pounds On This Chemical	5,805.80				
POTASSIUM BICARBONATE		45.32	5	25.05	A
POTASSIUM HYDROXIDE		18.99	49	491.60	A
POTASSIUM N-METHYLDITHIOCARBAMATE		124,773.25	369	766.22	A
POTASSIUM PHOSPHITE		97,504.70	3,419	38,205.69	A
PROMETRYN		1.55	1	1.30	A
PROPAMOCARB HYDROCHLORIDE		43,108.35	5,016	42,917.30	A
PROPICONAZOLE		28.89	3	62.00	A
PROPIONIC ACID		12,994.62	5,133	53,996.87	A
PROPYLENE GLYCOL		62.19	195	1,232.78	A
PROPYZAMIDE		9,630.76	1,476	15,370.85	A
PYMETROZINE		884.68	1,622	10,315.76	A
PYRACLOSTROBIN		2,841.91	2,017	17,260.26	A
PYRETHRINS		194.15	646	5,301.11	A
		< 0.01	1	500.00	U
		< 0.01	1	1,400.00	S
Total Pounds On This Chemical	194.17				
QST 713 STRAIN OF DRIED BACILLUS SUBTILIS		1,622.29	546	5,096.25	A
		0.03	2	2,800.00	S
Total Pounds On This Chemical	1,622.32				
QUINOXYFEN		6.97	27	93.13	A
REYNOUTRIA SACHALINENSIS		2,267.61	1,945	19,616.56	A
ROTENONE		0.89	15	137.10	A
ROTENONE, OTHER RELATED		0.89	15	137.10	A
SESAME OIL		364.00	37	500.60	A
SETHOXYDIM		102.65	14	441.72	A
SILICONE DEFOAMER		8.97	723	8,067.20	A
SODIUM DIISOOCTYLSULFOSUCCINATE		0.10	13	27.20	A
SODIUM HYDROXIDE		0.29	1	65.00	A
SODIUM XYLENE SULFONATE		105.56	723	8,067.20	A
SOYBEAN FATTY ACIDS, DIMETHYLAMINE SALT		0.08	2	23.10	A
SOYBEAN OIL		929.99	59	522.09	A
SPINETORAM		3,419.19	6,633	73,605.32	A
SPINOSAD		4,201.75	4,614	45,376.09	A

Commodity Chemical		Pounds Applied	Agricultural Applications	Amount Treated	Unit Type
		0.16		3.00	P
Total Pounds On This Chemical	4,201.90				
SPIROTETRAMAT		607.58	6,980	68,153.28	A
STREPTOMYCES LYDICUS WYEC 108		0.05	21	239.29	A
STYRENE BUTADIENE COPOLYMER		11.80	10	232.40	A
SUGAR		4.20	1	15.00	A
SULFUR		5,711.80	199	2,462.16	A
		0.50	1	940.00	S
Total Pounds On This Chemical	5,712.30				
TALL OIL		14.56	720	1,274.00	A
TALL OIL FATTY ACIDS		25.91	139	2,980.60	A
TEBUFENOZIDE		18.68	18	161.00	A
ALPHA-[PARA-(1,1,3,3-TETRAMETHYLBUTYL)PHENYL]-OMEGA-HYDROXYPOLY(OXYETHYLENE)		861.21	950	10,183.19	A
TETRAPOTASSIUM PYROPHOSPHATE		52.78	723	8,067.20	A
THIAMETHOXAM		261.60	410	4,301.91	A
		19.40		24.21	K
Total Pounds On This Chemical	281.00				
THIRAM		30.21		14,197.63	P
		2.08		289.57	K
Total Pounds On This Chemical	32.29				
TRIETHANOLAMINE		134.59	723	8,067.20	A
TRIFLUMIZOLE		2.51	3	10.29	A
ALPHA-2,6,8-TRIMETHYL-4-NONYLOXY-OMEGA-HYDROXYPOLY(OXYETHYLENE)		167.18	184	2,580.55	A
ALPHA-UNDECYL-OMEGA-HYDROXYPOLY(OXYETHYLENE)		625.18	2,308	25,784.01	A
XYLENE		1.31	2	10.60	A
YEAST		13.14	1	15.00	A
YUCCA SCHIDIGERA		24.49	15	83.15	A
ZINC SULFATE		7.23	2	19.00	A
Site Total		1,043,652.05	174,740		
LIME					
ABAMECTIN		0.10	3	17.50	A
		0.04	1	2.00	S
Total Pounds On This Chemical	0.14				
ALPHA-ALKYLARYL-OMEGA-HYDROXYPOLY(OXYETHYLENE)		3.42	1	4.00	A
ALPHA-ALKYL (C9-C11)-OMEGA-HYDROXYPOLY (OXYETHYLENE)		17.26	10	193.00	A
ALKYL (C8,C10) POLYGLYCOSIDE		0.42	8	47.50	A
BACILLUS THURINGIENSIS, SUBSP. KURSTAKI, STRAIN ABTS-351, FERMENTATION SOLIDS AND SOLUBLES		0.54	1	1.00	A
BENTONITE		19.80	5	11.00	A
BRODIFACOUM		< 0.01	1	3.00	A
BROMACIL		43.45	10	196.00	A
BROMADIOLONE		< 0.01	1	3.00	A
CALCIUM HYDROXIDE		495.00	5	11.00	A
CASEIN		1.49	5	11.00	A
CHLORPYRIFOS		55.56	2	30.00	A
COPPER		33.00	5	11.00	A
COPPER HYDROXIDE		35.51	6	45.00	A
CORN PRODUCT, HYDROLYZED		0.32	2	1.00	A
		0.01	2	4.00	U
Total Pounds On This Chemical	0.33				
BETA-CYFLUTHRIN		0.27	1	10.00	A
CYPRODINIL		0.42	1	4.00	A

Commodity Chemical		Pounds Applied	Agricultural Applications	Amount Treated	Unit Type
2,4-D, ISOPROPYL ESTER		0.52	3	7.00	A
DIMETHYLPOLYSILOXANE		2.13	2	6.00	A
		2.12	1	2.00	S
Total Pounds On This Chemical	4.25				
DIURON		43.45	10	196.00	A
FATTY ACIDS, MIXED		0.65	1	4.00	A
FLUDIOXONIL		0.28	1	4.00	A
FOSETYL-AL		28.00	3	7.00	A
GIBBERELLINS		3.01	7	43.50	A
GLYPHOSATE, ISOPROPYLAMINE SALT		226.12	29	304.75	A
2-(3-HYDROXYPROPYL)-HEPTA-METHYL TRISILOXANE, ETHOXYLATED, ACETATE		18.75	13	184.50	A
IMAZALIL		0.05		9.29	T
IMIDACLOPRID		0.09	1	2.00	A
LACTOSE		1.49	5	11.00	A
LECITHIN		4.51	8	47.50	A
MALATHION		0.09	2	1.00	A
		< 0.01	2	4.00	U
Total Pounds On This Chemical	0.09				
METALDEHYDE		3.92	4	13.00	A
MINERAL OIL		104.60	2	2.25	A
		102.86	1	2.00	S
Total Pounds On This Chemical	207.46				
ALPHA-(PARA-NONYLPHENYL)-OMEGA-HYDROXYPOLY (OXYETHYLENE)		4.02	2	8.00	A
OLEIC ACID, METHYL ESTER		56.24	13	184.50	A
PETROLEUM OIL, UNCLASSIFIED		907.97	3	11.00	A
POLYSILOXANE		0.02	8	47.50	A
POTASSIUM HYDROXIDE		0.49	8	47.50	A
PROPIONIC ACID		3.34	8	47.50	A
PROPYLENE GLYCOL		1.96	1	4.00	A
PYRETHRINS		0.01	1	0.25	A
SIMAZINE		25.86	1	4.00	A
SPINETORAM		0.47	1	4.00	A
SPINOSAD		0.02	8	2.75	A
		< 0.01	22	4,400.00	S
Total Pounds On This Chemical	0.02				
SPIROTETRAMAT		0.02	1	1.00	A
STRYCHNINE		< 0.01	1	3.00	A
ALPHA-UNDECYL-OMEGA-HYDROXYPOLY(OXYETHYLENE)		5.02	8	47.50	A
Site Total		2,254.67	174		
LIVESTOCK					
PARA-TERT-AMYLPHENOL		7.26	2	21.00	U
ORTHO-BENZYL-PARA-CHLOROPHENOL		37.11	2	21.00	U
ORTHO-PHENYLPHENOL		29.48	2	21.00	U
Site Total		73.84	2		
LUMBER, TREATED					
CHLORFLURENOL, METHYL ESTER		0.37			
5-CHLORO-2-METHYL-4-ISOTHIAZOLIN-3-ONE		2,624.45		51,070.75	U
COPPER		228,929.87		7,492,182.75	U
COPPER AMMONIUM CARBONATE		92,704.52		7,441,058.00	U
DIDECYL DIMETHYL AMMONIUM BICARBONATE		20,774.31		7,441,058.00	U
DIDECYL DIMETHYL AMMONIUM CARBONATE		20,774.31		7,441,058.00	U
DISODIUM OCTABORATE TETRAHYDRATE		3,103.66		273,530.00	U

Commodity Chemical		Pounds Applied	Agricultural Applications	Amount Treated	Unit Type
ETHEPHON		24.95			
FLURECOL-METHYL		0.09			
3-IODO-2-PROPYNYL BUTYLCARBAMATE		2,666.27		74,048.58	U
METHYL BROMIDE		6,816.10		684,244.00	C
METHYL-2,7-DICHLORO-9-HYDROXYFLUORENE-9-CARBOXYLATE		0.07			
2-METHYL-4-ISOTHIAZOLIN-3-ONE		933.70		51,070.75	U
OCTHILINONE		14,357.45		51,070.75	U
PROPICONAZOLE		7,107.18		125,173.33	U
TEBUCONAZOLE		4,440.91		51,124.75	U
Site Total		405,258.20			
MANGO					
DIMETHYLPOLYSILOXANE		0.11	4	86.00	A
GLYPHOSATE, ISOPROPYLAMINE SALT		1,689.87	49	1,920.00	A
ISOPROPYL ALCOHOL		1.94	2	82.00	A
ALPHA-(PARA-NONYLPHENYL)-OMEGA-HYDROXYPOLY (OXYETHYLENE)		24.78	4	86.00	A
POLYETHYLENE GLYCOL		12.26	2	82.00	A
PROPYLENE GLYCOL		5.87	2	4.00	A
SABADILLA ALKALOIDS		3.01	2	110.00	A
STRYCHNINE		0.18	1	25.00	A
SULFUR		6,216.00	4	282.00	A
Site Total		7,954.02	60		
MELON					
ABAMECTIN		70.44	154	6,893.17	A
ACETAMIPRID		393.59	74	3,815.68	A
ALPHA-ALKYLARYL-OMEGA-HYDROXYPOLY(OXYETHYLENE)		177.54	10	701.50	A
ALPHA-ALKYL (C9-C11)-OMEGA-HYDROXYPOLY (OXYETHYLENE)		159.92	28	2,857.39	A
ALPHA-ALKYL (C9-C18)-OMEGA-HYDROXYPOLY (OXYETHYLENE)		101.22	10	1,078.00	A
ALPHA-ALKYL (C10-C14)-OMEGA-HYDROXYPOLY (OXYETHYLENE)		0.11	1	6.00	A
ALPHA-ALKYL (C12-C16)-OMEGA-HYDROXYPOLY (OXYETHYLENE)		0.01	1	6.00	A
ALPHA-ALKYL (C12-C18)-OMEGA-HYDROXYPOLY (OXYETHYLENE) POLY(OXYPROPYLENE)		72.10	34	1,827.50	A
ALPHA-ALKYL (C12-C14)-OMEGA-HYDROXYPOLY (OXYETHYLENE)		33.59	28	506.35	A
ALKYL (C8,C10) POLYGLYCOSIDE		47.51	4	445.00	A
ALLYLOXYPOLYETHYLENE GLYCOL ACETATE		0.51	1	11.00	A
AMMONIUM NITRATE		23.47	7	614.00	A
AMMONIUM PROPIONATE		29.74	12	630.30	A
AMMONIUM SULFATE		115.98	33	1,796.89	A
AZADIRACHTIN		0.42	7	22.82	A
AZOXYSTROBIN		254.09	48	2,253.39	A
		0.02		410.94	K
Total Pounds On This Chemical	254.11				
BACILLUS PUMILUS, STRAIN QST 2808		1.81	2	22.00	A
BACILLUS THURINGIENSIS, SUBSP. AIZAWAI, STRAIN ABTS-1857		6.52	3	12.07	A
BACILLUS THURINGIENSIS, SUBSP. KURSTAKI, STRAIN ABTS-351, FERMENTATION SOLIDS AND SOLUBLES		5.44	1	10.07	A

Commodity Chemical	Pounds Applied	Agricultural Applications	Amount Treated	Unit Type
BACILLUS THURINGIENSIS (BERLINER), SUBSP. KURSTAKI, STRAIN SA-11	770.86	26	1,074.09	A
BENSULIDE	1,224.48	28	771.57	A
BIFENAZATE	7.65	2	15.30	A
BIFENTHRIN	5,672.74	210	13,181.36	A
N,N-BIS-(2-OMEGA-HYDROXYPOLY(OXYETHYLENE)ETHYL) ALKYLAMINE, ALKYL DERIVED FROM TALLOW FATTY ACIDS	72.93	25	2,326.50	A
BOSCALID	5.07	5	25.92	A
BUFFALO GOURD ROOT POWDER	2.30	7	28.20	A
BUPROFEZIN	16.80	2	30.00	A
BUTYL ALCOHOL	0.65	2	51.80	A
ALPHA-(PARA-TERT-BUTYLPHENYL)-OMEGA-HYDROXYPOLY (OXYETHYLENE) PHOSPHATE	36.18	36	467.67	A
CALCIUM CHLORIDE	2.23	8	398.00	A
CARBARYL	1,221.09	44	2,055.75	A
CARFENTRAZONE-ETHYL	45.50	46	3,014.70	A
CHLORANTRANILIPROLE	90.16	34	1,972.70	A
CHLOROPHACINONE	< 0.01	1	2.00	A
CHLOROTHALONIL	1,456.93	14	1,031.94	A
CITRIC ACID	27.88	38	1,648.14	A
CLARIFIED HYDROPHOBIC EXTRACT OF NEEM OIL	23.88	4	11.75	A
CLETHODIM	100.46	21	900.50	A
COCONUT DIETHANOLAMIDE	11.83	40	1,473.23	A
COCONUT IMIDAZOLINE SODIUM CARBOXYLATE	1.01	17	511.60	A
COPPER OXIDE (OUS)	11.54	1	11.00	A
CRYOLITE	116.83	8	12.23	A
CYAZOFAMID	23.33	8	331.42	A
BETA-CYFLUTHRIN	6.24	6	288.50	A
CYMOXANIL	28.25	4	226.00	A
(S)-CYPERMETHRIN	41.95	29	1,013.60	A
2,4-D, DIMETHYLAMINE SALT	20.84	1	37.00	A
DIAZINON	658.62	53	1,161.59	A
1,3-DICHLOROPROPENE	108,555.97	18	1,436.90	A
DIETHYLENE GLYCOL	464.42	111	6,886.99	A
DIETHYLENE GLYCOL MONOETHYL ETHER	0.13	2	120.00	A
DIMETHOATE	327.31	18	674.93	A
DIMETHOMORPH	1.05	5	52.00	A
DIMETHYLPOLYSILOXANE	9.40	118	6,666.84	A
DINOTEFURAN	46.06	10	294.00	A
DIOCTYL PHTHALATE	15.03	7	222.00	A
DODECYLBENZENE SULFONIC ACID	51.26	40	1,473.23	A
EDTA, TETRASODIUM SALT	3.15	40	1,473.23	A
ENDOSULFAN	153.11	10	208.96	A
ESFENVALERATE	3.47	6	80.50	A
ETHALFLURALIN	625.43	27	932.23	A
ETOXAZOLE	12.06	3	89.30	A
FAMOXADONE	28.25	4	226.00	A
FATTY ACIDS, METHYL ESTERS	4.02	1	15.00	A
FATTY ACIDS, MIXED	455.06	112	5,703.28	A
FATTY ACIDS, C16-C18 AND C18-UNSATURATED, METHYL ESTERS	268.27	24	2,311.50	A
FATTY ACIDS DERIVED FROM TALLOW	13.43	28	506.35	A
FENPROPATHRIN	21.50	14	116.01	A
FERROUS SULFATE	5.26	17	511.60	A
FLONICAMID	152.22	38	1,973.05	A
FLUBENDIAMIDE	4.91	3	149.00	A

Commodity Chemical		Pounds Applied	Agricultural Applications	Amount Treated	Unit Type
FLUDIOXONIL		0.22		413.23	K
GLIOCLADIUM VIRENS GL-21 (SPORES)		97.80	2	162.00	A
GLYPHOSATE		95.42	4	61.75	A
GLYPHOSATE, ISOPROPYLAMINE SALT		12,959.38	120	7,945.16	A
GLYPHOSATE, POTASSIUM SALT		643.03	9	502.50	A
HALOSULFURON-METHYL		0.70	1	15.00	A
HEPTAMETHYLTRISILOXANE-1,3-PROPANEDIOL ETHER, ETHOXYLATED PROPOXYLATED		< 0.01	2	0.18	A
2-(3-HYDROXYPROPYL)-HEPTA-METHYL TRISILOXANE, ETHOXYLATED, ACETATE		31.42	14	602.00	A
IMIDACLOPRID		1,420.24	81	5,278.80	A
INDOXACARB		53.68	8	795.00	A
ISOPROPYL ALCOHOL		59.51	86	4,727.15	A
KAOLIN		19,548.63	16	590.75	A
KRESOXIM-METHYL		85.69	16	621.40	A
LAMBDA-CYHALOTHRIN		14.76	15	536.03	A
LECITHIN		21.32	9	273.90	A
MANGANESE SULFATE		7.28	17	511.60	A
MEFENOXAM		29.49	15	413.77	A
		0.12		413.23	K
Total Pounds On This Chemical	29.60				
MEFENOXAM, OTHER RELATED		0.01	1	1.00	A
		< 0.01		413.23	K
Total Pounds On This Chemical	0.02				
METALAXYL		0.09	1	1.00	A
METAM-SODIUM		28,036.13	10	476.05	A
METHOMYL		687.08	16	1,101.00	A
METHOXYFENOZIDE		840.34	103	5,885.53	A
METHYLATED SOYBEAN OIL		60.46	20	458.68	A
METHYL CELLULOSE		14.83	7	222.00	A
METHYL SILICONE RESINS		29.93	11	859.00	A
MINERAL OIL		104.57	6	188.50	A
MORPHOLINE		6.50	7	222.00	A
MYCLOBUTANIL		523.73	75	4,606.20	A
NALED		5.00	1	5.00	A
4-NONYLPHENOL, FORMALDEHYDE RESIN, PROPOXYLATED		98.42	31	2,379.50	A
ALPHA-(PARA-NONYLPHENYL)-OMEGA-HYDROXYPOLY (OXYETHYLENE)		1,967.70	248	12,563.54	A
ALPHA-(PARA-NONYLPHENYL)-OMEGA-HYDROXYPOLY (OXYETHYLENE), PHOSPHATE ESTER		183.04	92	3,942.75	A
ALPHA-OCTYLPHENYL-OMEGA-HYDROXYPOLY(OXYETHYLENE)		7.70	1	118.00	A
OLEIC ACID		21.04	7	222.00	A
OLEIC ACID, METHYL ESTER		88.95	13	591.00	A
ORGANOSILICONE, POLY OXYALKYLENE ETHER COPOLYMER		8.26	7	251.00	A
OXAMYL		356.86	12	421.75	A
OXYFLUORFEN		105.67	15	788.30	A
PARAQUAT DICHLORIDE		504.66	9	696.10	A
PERMETHRIN		124.35	10	824.80	A
PETROLEUM DISTILLATES		3,344.68	25	2,210.40	A
PETROLEUM OIL, PARAFFIN BASED		73.92	6	251.00	A
PETROLEUM OIL, UNCLASSIFIED		14.91	1	32.00	A
PHOSPHORIC ACID		113.75	112	3,733.91	A
POLYACRYLAMIDE, POLYETHYLENE GLYCOL MIXTURE		0.05	2	120.00	A
POLYACRYLAMIDE POLYMER		64.24	85	5,408.29	A
POLYACRYLIC POLYMER		1.08	10	312.59	A
POLYALKENE OXIDE MODIFIED HEPTAMETHYL TRISILOXANE		35.41	10	254.00	A
POLYBUTENES		47.90	24	2,311.50	A

Commodity Chemical		Pounds Applied	Agricultural Applications	Amount Treated	Unit Type
POLYETHER MODIFIED POLYSILOXANE		1.46	4	53.83	A
POLYETHYLENE GLYCOL		9.04	5	135.75	A
POLYETHYLENE GLYCOL DIACETATE		0.05	1	11.00	A
POLY-I-PARA-MENTHENE		8.51	3	26.00	A
POLYOXYETHYLENE DIOLEATE		0.17	7	251.00	A
POLYOXYETHYLENE POLYOXYPROPYLENE		4.51	5	56.00	A
POLYOXYETHYLENE SORBITOL, MIXED ETHER ESTER		73.10	6	251.00	A
POTASSIUM BICARBONATE		24.60	1	6.00	A
POTASSIUM HYDROXIDE		0.54	3	61.25	A
POTASSIUM N-METHYLDITHIOCARBAMATE		8,583.92	2	60.00	A
POTASSIUM NITRATE		0.65	3	61.25	A
PROPARGITE		51.72	1	25.00	A
PROPIONIC ACID		20.34	7	270.40	A
PROPYLENE GLYCOL		15.48	30	255.82	A
PYMETROZINE		13.11	11	193.99	A
PYRACLOSTROBIN		323.30	68	2,100.48	A
PYRAFLUFEN-ETHYL		0.64	9	303.20	A
PYRETHRINS		0.35	12	19.66	A
QST 713 STRAIN OF DRIED BACILLUS SUBTILIS		1.14	1	8.00	A
QUINOXYFEN		69.34	26	916.40	A
SETHOXYDIM		67.53	16	489.07	A
SILICONE DEFOAMER		1.34	40	1,473.23	A
SODIUM DIISOOCTYLSULFOSUCCINATE		1.98	7	222.00	A
SODIUM HYDROXIDE		1.20	29	205.82	A
SODIUM POLYACRYLATE		0.74	12	630.30	A
SODIUM XYLENE SULFONATE		15.77	40	1,473.23	A
SPINETORAM		11.44	7	237.30	A
SPINOSAD		109.96	26	1,044.57	A
SPIROMESIFEN		211.93	56	1,720.10	A
STRYCHNINE		0.12	1	13.00	A
SULFUR		24,325.20	89	2,855.90	A
TALL OIL		62.83	10	1,078.00	A
TALL OIL FATTY ACIDS		11.87	13	436.68	A
ALPHA-[PARA-(1,1,3,3-TETRAMETHYLBUTYL)PHENYL]- OMEGA-HYDROXYPOLY(OXYETHYLENE)		60.09	40	1,473.23	A
TETRAPOTASSIUM PYROPHOSPHATE		7.89	40	1,473.23	A
THIAMETHOXAM		42.36	26	870.56	A
		23.49		410.94	K
Total Pounds On This Chemical	65.86				
THIOPHANATE-METHYL		10.85	3	31.00	A
THIRAM		1.78		1,255.90	P
		0.07		57.00	?
Total Pounds On This Chemical	1.85				
TRIETHANOLAMINE		20.11	40	1,473.23	A
TRIFLOXYSTROBIN		39.11	9	530.30	A
TRIFLUMIZOLE		423.31	53	2,122.20	A
TRIFLURALIN		1,407.45	43	1,931.30	A
ALPHA-UNDECYL-OMEGA-HYDROXYPOLY(OXYETHYLENE)		593.30	85	4,935.99	A
VEGETABLE OIL		194.40	17	318.89	A
VINYL POLYMER		22.73	16	1,537.40	A
XYLENE		2.98	2	8.00	A
ZINC SULFATE		11.53	19	631.60	A
Site Total		233,838.34	2,710		
MINT					
ABAMECTIN		1.08	7	81.25	A

Commodity Chemical	Pounds Applied	Agricultural Applications	Amount Treated	Unit Type
ACEPHATE	1.95	1	2.00	A
ACETAMIPRID	0.35	1	2.00	A
ALPHA-ALKYL (C9-C11)-OMEGA-HYDROXYPOLY (OXYETHYLENE)	10.52	5	276.75	A
ALPHA-ALKYL (C10-C14)-OMEGA-HYDROXYPOLY (OXYETHYLENE)	10.98	2	152.00	A
ALPHA-ALKYL (C12-C16)-OMEGA-HYDROXYPOLY (OXYETHYLENE)	1.36	2	152.00	A
ALPHA-PINENE BETA-PINENE COPOLYMER	4.56	18	17.50	A
ALPHA-ALKYL (C12-C14)-OMEGA-HYDROXYPOLY (OXYETHYLENE)	65.60	8	658.00	A
AMMONIUM NITRATE	1.36	5	276.75	A
AMMONIUM SULFATE	33.60	5	276.75	A
AZADIRACHTIN	1.00	32	26.79	A
AZOXYSTROBIN	4.35	9	23.50	A
BACILLUS THURINGIENSIS, SUBSP. AIZAWAI, STRAIN ABTS-1857	1.81	1	3.36	A
BACILLUS THURINGIENSIS, SUBSP. AIZAWAI, STRAIN SD-1372, LEPIDOPTERAN ACTIVE TOXIN(S)	1.30	14	15.20	A
BACILLUS THURINGIENSIS, SUBSP. KURSTAKI, STRAIN ABTS-351, FERMENTATION SOLIDS AND SOLUBLES	3.24	3	11.00	A
BACILLUS THURINGIENSIS, SUBSP. KURSTAKI, STRAIN HD-1	0.13	5	17.00	A
BACILLUS THURINGIENSIS (BERLINER), SUBSP. KURSTAKI, STRAIN SA-11	59.99	89	125.49	A
BEAUVERIA BASSIANA STRAIN GHA	1.47	1	3.36	A
BENTAZON, SODIUM SALT	41.68	2	70.00	A
CITRIC ACID	2.60	2	152.00	A
CLARIFIED HYDROPHOBIC EXTRACT OF NEEM OIL	73.51	10	19.30	A
COCONUT DIETHANOLAMIDE	0.90	8	275.00	A
DIMETHYL DICOCOALKYL AMMONIUM SALT WITH NAPHTHALENESULFONIC ACID, FORMALDEHYDE CONDENSATE	2.90	1	75.00	A
DIPHACINONE	< 0.01	1	1.00	A
DIURON	1,247.25	11	630.00	A
DODECYLBENZENE SULFONIC ACID	3.92	8	275.00	A
ALPHA-(PARA-DODECYLPHENYL)-OMEGA-HYDROXYPOLY (OXYETHYLENE)	0.24	18	17.50	A
EDTA, TETRASODIUM SALT	0.24	8	275.00	A
FATTY ACIDS, MIXED	0.03	1	5.00	A
FATTY ACIDS DERIVED FROM TALLOW	26.24	8	658.00	A
FENPYROXIMATE	0.29	3	2.38	A
GLYPHOSATE, POTASSIUM SALT	3.45	1	2.00	A
IMIDACLOPRID	0.52	4	12.00	A
IRON PHOSPHATE	6.31	8	24.00	A
ISOPROPYL ALCOHOL	1.23	11	278.46	A
LECITHIN	0.76	1	5.00	A
MALATHION	335.79	37	341.00	A
METALDEHYDE	1.20	1	4.00	A
METHOXYFENOZIDE	0.48	2	2.24	A
MINERAL OIL	1.28	18	17.50	A
MYCLOBUTANIL	0.85	2	1.50	A
ALPHA-(PARA-NONYLPHENYL)-OMEGA-HYDROXYPOLY (OXYETHYLENE)	73.74	14	818.46	A
OLEIC ACID, METHYL ESTER	75.80	1	69.00	A
OXYFLUORFEN	83.24	7	428.75	A
PARAQUAT DICHLORIDE	741.48	26	1,088.46	A

Commodity Chemical	Pounds Applied	Agricultural Applications	Amount Treated	Unit Type
PHOSPHORIC ACID	0.77	8	275.00	A
PIPERONYL BUTOXIDE	7.52	7	21.50	A
PIPERONYL BUTOXIDE, OTHER RELATED	1.88	7	21.50	A
POLYACRYLAMIDE, POLYETHYLENE GLYCOL MIXTURE	0.21	1	69.00	A
POLYETHYLENE GLYCOL OLEATE	6.73	1	75.00	A
POTASH SOAP	1,165.20	112	291.67	A
POTASSIUM BICARBONATE	41.33	5	16.80	A
PROPICONAZOLE	0.14	1	0.50	A
PROPIONIC ACID	0.76	1	5.00	A
PYRETHRINS	6.65	184	399.96	A
QST 713 STRAIN OF DRIED BACILLUS SUBTILIS	7.36	5	16.80	A
ROTENONE	1.85	79	292.00	A
ROTENONE, OTHER RELATED	1.85	79	292.00	A
SETHOXYDIM	0.89	4	3.00	A
SILICONE DEFOAMER	0.10	8	275.00	A
SODIUM XYLENE SULFONATE	1.21	8	275.00	A
SPINETORAM	0.31	6	5.38	A
SPINOSAD	13.57	30	94.65	A
SULFUR	384.18	48	108.40	A
TALL OIL	0.01	3	3.46	A
ALPHA-[PARA-(1,1,3,3-TETRAMETHYLBUTYL)PHENYL]-OMEGA-HYDROXYPOLY(OXYETHYLENE)	4.59	8	275.00	A
TETRAPOTASSIUM PYROPHOSPHATE	0.60	8	275.00	A
THIAMETHOXAM	1.17	14	22.62	A
TRIETHANOLAMINE	1.54	8	275.00	A
VINYL POLYMER	0.04	1	5.00	A
Site Total	4,581.05	736		
MIZUNA				
ACETAMIPRID	0.40	3	7.00	A
ACIBENZOLAR-S-METHYL	0.65	1	2.60	A
ALPHA-ALKYL (C9-C11)-OMEGA-HYDROXYPOLY (OXYETHYLENE)	6.14	35	156.78	A
ALPHA-PINENE BETA-PINENE COPOLYMER	3.10	6	15.82	A
ALPHA-ALKYL (C12-C14)-OMEGA-HYDROXYPOLY (OXYETHYLENE)	1.85	1	8.00	A
AZADIRACHTIN	1.35	38	108.16	A
BACILLUS PUMILUS, STRAIN QST 2808	27.67	58	344.20	A
BACILLUS THURINGIENSIS (BERLINER), SUBSP. KURSTAKI, STRAIN SA-11	2.56	1	2.78	A
BENSULIDE	445.05	19	82.30	A
N,N-BIS-(2-OMEGA-HYDROXYPOLY(OXYETHYLENE)ETHYL) ALKYLAMINE, ALKYL DERIVED FROM TALLOW FATTY ACIDS	1.07	1	20.00	A
CITRIC ACID	0.71	3	14.40	A
CLARIFIED HYDROPHOBIC EXTRACT OF NEEM OIL	29.01	12	54.50	A
CLETHODIM	0.81	1	6.10	A
CYFLUTHRIN	1.19	4	23.80	A
BETA-CYFLUTHRIN	1.96	7	58.78	A
(S)-CYPERMETHRIN	11.27	32	218.08	A
CYROMAZINE	1.27	1	10.20	A
DIMETHOMORPH	0.08	2	3.40	A
ALPHA-(PARA-DODECYLPHENYL)-OMEGA-HYDROXYPOLY (OXYETHYLENE)	0.17	6	15.82	A
EMULSIFIABLE METHYLATED VEGETABLE OIL	5.70	12	32.78	A

Commodity Chemical		Pounds Applied	Agricultural Applications	Amount Treated	Unit Type
FATTY ACIDS, C16-C18 AND C18-UNSATURATED, METHYL ESTERS		3.99	1	20.00	A
FATTY ACIDS DERIVED FROM TALLOW		0.74	1	8.00	A
IMIDACLOPRID		22.54	21	140.39	A
MALATHION		15.50	1	8.00	A
MANDIPROPAMID		10.78	15	82.69	A
MEFENOXAM		35.98	2	48.40	A
MINERAL OIL		0.87	6	15.82	A
4-NONYLPHENOL, FORMALDEHYDE RESIN, PROPOXYLATED		1.35	1	20.00	A
ALPHA-(PARA-NONYLPHENYL)-OMEGA-HYDROXYPOLY (OXYETHYLENE)		1.85	1	8.00	A
PHOSPHORIC ACID		0.34	12	32.78	A
POLYBUTENES		0.71	1	20.00	A
POLYETHER MODIFIED POLYSILOXANE		0.31	12	32.78	A
PYRACLOSTROBIN		0.95	2	5.50	A
PYRETHRINS		8.02	65	171.62	A
QST 713 STRAIN OF DRIED BACILLUS SUBTILIS		0.64	2	7.50	A
REYNOUTRIA SACHALINENSIS		0.82	8	7.60	A
SESAME OIL		38.68	12	54.50	A
SPINETORAM		13.13	43	293.20	A
SPINOSAD		14.62	68	161.52	A
STREPTOMYCES LYDICUS WYEC 108		< 0.01	3	13.70	A
ALPHA-UNDECYL-OMEGA-HYDROXYPOLY(OXYETHYLENE)		0.62	12	32.78	A
Site Total		714.44	443		
MUSHROOM					
AZADIRACHTIN		0.02	3	17,250.00	S
CALCIUM HYPOCHLORITE		424.01	1,439	365.37	A
		13.64	48	208.65	S
Total Pounds On This Chemical	437.66				
CLARIFIED HYDROPHOBIC EXTRACT OF NEEM OIL		42.03	7	46,200.00	S
CYROMAZINE		86.72	323	2,679,193.00	S
S-METHOPRENE		78.82	7	43.00	A
		1.65	40	240,000.00	S
Total Pounds On This Chemical	80.46				
PERMETHRIN		340.66	3,851	31,530,188.00	S
QST 713 STRAIN OF DRIED BACILLUS SUBTILIS		8.78	22	145,200.00	S
		1.75	3	6,600.00	U
Total Pounds On This Chemical	10.53				
THIABENDAZOLE		3,621.39	628	410.25	A
		1,989.63	1,474	13,068,755.58	S
Total Pounds On This Chemical	5,611.01				
Site Total		6,609.09	7,845		
MUSHROOM HOUSE					
ALKYL (60%C14, 30%C16, 5%C12, 5%C18) DIMETHYLBENZYL AMMONIUM CHLORIDE		5.21		204,000.00	S
ALKYL (68%C12, 32%C14) DIMETHYLETHYLBENZYL AMMONIUM CHLORIDE		5.21		204,000.00	S
CYROMAZINE		2.15	1	43,500.00	S
DIAZINON		19.50		123,500.00	S
PERMETHRIN		3.09	3	278,880.00	S
THIABENDAZOLE		9.77	1	75,140.00	S
Site Total		44.94	5		

Commodity Chemical	Pounds Applied	Agricultural Applications	Amount Treated	Unit Type
MUSTARD				
ACETAMIPRID	16.92	130	324.84	A
ALPHA-ALKYL (C9-C11)-OMEGA-HYDROXYPOLY (OXYETHYLENE)	3.25	10	13.26	A
ALPHA-ALKYL (C12-C14)-OMEGA-HYDROXYPOLY (OXYETHYLENE)	344.10	138	1,101.50	A
ALUMINUM PHOSPHIDE	0.20		4.00	A
AZADIRACHTIN	8.77	180	386.25	A
AZOXYSTROBIN	0.50	2	3.81	A
BACILLUS PUMILUS, STRAIN QST 2808	9.44	27	85.23	A
BACILLUS THURINGIENSIS (BERLINER), SUBSP. AIZAWAI, GC-91 PROTEIN	81.06	27	81.48	A
BACILLUS THURINGIENSIS, SUBSP. AIZAWAI, STRAIN ABTS-1857	64.24	35	80.52	A
BACILLUS THURINGIENSIS, SUBSP. AIZAWAI, STRAIN SD-1372, LEPIDOPTERAN ACTIVE TOXIN(S)	0.52	3	4.24	A
BACILLUS THURINGIENSIS (BERLINER), SUBSP. KURSTAKI, SEROTYPE 3A,3B	0.20	12	1.20	A
BACILLUS THURINGIENSIS (BERLINER), SUBSP. KURSTAKI, STRAIN SA-11	5.53	11	47.43	A
BENSULIDE	7,238.01	446	1,622.66	A
BENZOIC ACID	< 0.01	2	2.08	A
N,N-BIS-(2-OMEGA-HYDROXYPOLY(OXYETHYLENE)ETHYL) ALKYLAMINE, ALKYL DERIVED FROM TALLOW FATTY ACIDS	0.89	2	22.26	A
BOSCALID	0.37	1	1.04	A
CARBARYL	5.86	1	3.52	A
CHENOPODIUM AMBROSIODES NEAR AMBROSIODES	26.88	31	33.36	A
CHLORANTRANILIPROLE	21.11	121	413.88	A
CHLOROTHALONIL	15.59	1	7.00	A
CHLORPYRIFOS	92.06	13	153.43	A
CHLORTHAL-DIMETHYL	938.94	34	313.30	A
CLARIFIED HYDROPHOBIC EXTRACT OF NEEM OIL	624.02	84	200.75	A
COCONUT DIETHANOLAMIDE	0.44	33	36.34	A
COPPER HYDROXIDE	384.46	88	128.26	A
COPPER OCTANOATE	21.67	28	198.91	A
COPPER OXIDE (OUS)	41.33	10	98.27	A
COPPER OXYCHLORIDE	411.53	85	124.73	A
CYCLOATE	19.41	1	6.58	A
CYFLUTHRIN	8.07	41	158.52	A
BETA-CYFLUTHRIN	12.49	67	502.93	A
CYPERMETHRIN	0.29	4	3.06	A
(S)-CYPERMETHRIN	84.82	485	1,849.12	A
CYROMAZINE	6.95	23	60.59	A
DIAZINON	115.54	13	56.47	A
DIMETHOATE	31.14	31	184.10	A
DIMETHOMORPH	1.84	29	78.15	A
DIMETHYL ALKYL TERTIARY AMINES	0.01	2	2.08	A
DIMETHYLPOLYSILOXANE	0.38	26	222.52	A
DINOTEFURAN	0.70	4	5.30	A
DODECYLBENZENE SULFONIC ACID	1.90	33	36.34	A
ALPHA-(PARA-DODECYLPHENYL)-OMEGA-HYDROXYPOLY (OXYETHYLENE)	20.79	8	86.17	A
EDTA, TETRASODIUM SALT	0.12	33	36.34	A
EMAMECTIN BENZOATE	3.79	51	421.25	A
EMULSIFIABLE METHYLATED VEGETABLE OIL	1.83	3	6.01	A
FATTY ACIDS, MIXED	0.08	5	59.90	A

Commodity Chemical	Pounds Applied	Agricultural Applications	Amount Treated	Unit Type
FATTY ACIDS, C16-C18 AND C18-UNSATURATED, METHYL ESTERS	3.31	2	22.26	A
FATTY ACIDS DERIVED FROM TALLOW	137.64	138	1,101.50	A
FENAMIDONE	28.57	53	133.92	A
FLONICAMID	93.47	208	1,060.39	A
FLUBENDIAMIDE	0.52	16	17.36	A
FOSETYL-AL	730.58	81	225.98	A
GLYPHOSATE, ISOPROPYLAMINE SALT	241.78	17	148.05	A
2-(3-HYDROXYPROPYL)-HEPTA-METHYL TRISILOXANE, ETHOXYLATED, ACETATE	0.04	1	1.27	A
IMIDACLOPRID	291.91	319	1,869.64	A
INDOXACARB	27.61	71	434.06	A
IRON PHOSPHATE	0.03	9	0.90	A
ISOPROPYL ALCOHOL	16.63	234	532.60	A
KEROSENE	0.02	2	2.08	A
LECITHIN	1.75	5	59.90	A
MALATHION	304.15	35	244.04	A
MANDIPROPAMID	115.05	187	884.54	A
MEFENOXAM	8.58	20	68.58	A
METHOMYL	0.23	1	0.20	A
METHOXYFENOZIDE	5.10	9	31.04	A
METHYLATED SOYBEAN OIL	114.49	21	152.59	A
METHYL SILICONE RESINS	1.43	14	36.12	A
MYROTHECIUM VERRUCARIA, DRIED FERMENTATION SOLIDS & SOLUBLES, STRAIN AARC-0255	9.07	1	1.12	A
4-NONYLPHENOL, FORMALDEHYDE RESIN, PROPOXYLATED	1.12	2	22.26	A
ALPHA-(PARA-NONYLPHENYL)-OMEGA-HYDROXYPOLY (OXYETHYLENE)	468.91	363	1,808.17	A
OIL OF JOJOBA	12.62	19	40.72	A
OLEIC ACID, METHYL ESTER	0.12	1	1.27	A
PHOSPHORIC ACID	2.59	45	82.85	A
PIPERONYL BUTOXIDE	0.06	1	0.63	A
PIPERONYL BUTOXIDE, OTHER RELATED	0.02	1	0.63	A
POLYALKENE OXIDE MODIFIED HEPTAMETHYL TRISILOXANE	5.71	19	150.51	A
POLYBUTENES	0.59	2	22.26	A
POLYETHER MODIFIED POLYSILOXANE	47.11	107	780.76	A
POLYETHYLENE GLYCOL	49.74	26	222.52	A
POLY-I-PARA-MENTHENE	0.76	3	3.78	A
POTASH SOAP	126.74	13	22.04	A
POTASSIUM N-METHYLDITHIOCARBAMATE	11,046.67	74	95.85	A
POTASSIUM PHOSPHITE	113.29	8	37.44	A
PROPIONIC ACID	1.75	5	59.90	A
PYMETROZINE	9.84	41	115.03	A
PYRACLOSTROBIN	158.70	176	893.46	A
PYRETHRINS	3.65	66	68.21	A
QST 713 STRAIN OF DRIED BACILLUS SUBTILIS	23.69	25	68.80	A
SETHOXYDIM	2.64	1	10.00	A
SILICONE DEFOAMER	0.05	33	36.34	A
SODIUM XYLENE SULFONATE	0.58	33	36.34	A
SPINETORAM	16.75	130	304.61	A
SPINOSAD	130.04	350	1,391.43	A
STREPTOMYCES LYDICUS WYEC 108	< 0.01	1	0.10	A
SULFUR	779.08	54	279.77	A
TALL OIL	0.37	166	233.24	A
ALPHA-[PARA-(1,1,3,3-TETRAMETHYLBUTYL)PHENYL]-OMEGA-HYDROXYPOLY(OXYETHYLENE)	2.22	33	36.34	A
TETRAPOTASSIUM PYROPHOSPHATE	0.29	33	36.34	A

Commodity Chemical		Pounds Applied	Agricultural Applications	Amount Treated	Unit Type
THIAMETHOXAM		0.42	8	8.61	A
THIRAM		0.03		20.00	?
TRIETHANOLAMINE		0.74	33	36.34	A
TRIFLUMIZOLE		9.33	6	52.86	A
TRIFLURALIN		3.76	1	5.00	A
ALPHA-UNDECYL-OMEGA-HYDROXYPOLY(OXYETHYLENE)		0.20	3	6.01	A
XYLENE		0.20	1	2.64	A
Site Total		25,820.34	4,571		
N-GRNHS FLOWER					
ABAMECTIN		21.68	827	1,582.51	A
		6.20	242	11,322,393.00	S
Total Pounds On This Chemical	27.88				
ACEPHATE		1,236.34	588	1,276.46	A
		294.32	172	8,003,790.00	S
		5.17	9	107,300.00	U
Total Pounds On This Chemical	1,535.83				
ACEQUINOCYL		117.62	321	583.71	A
		2.10	24	632,390.00	S
Total Pounds On This Chemical	119.73				
ACETAMIPRID		40.78	170	307.39	A
		2.85	28	1,056,890.00	S
Total Pounds On This Chemical	43.63				
ALKYL (50%C14, 40%C12, 10%C16) DIMETHYLBENZYL AMMONIUM CHLORIDE		3.64	4	144,000.00	S
		0.68	1	12.00	A
Total Pounds On This Chemical	4.33				
ALKYL (60%C14, 30%C16, 5%C12, 5%C18) DIMETHYLBENZYL AMMONIUM CHLORIDE		3.69	8	8.50	A
		0.09	3	203,016.00	S
Total Pounds On This Chemical	3.78				
ALKYL (68%C12, 32%C14) DIMETHYLETHYLBENZYL AMMONIUM CHLORIDE		3.69	8	8.50	A
		0.07	3	3,016.00	S
Total Pounds On This Chemical	3.76				
ALPHA-ALKYL (C8-C18)-OMEGA-HYDROXYPOLY (OXYETHYLENE) POLY(OXYPROPYLENE)		0.07	1	0.50	A
ALPHA-PINENE BETA-PINENE COPOLYMER		0.03	2	0.20	A
ALPHA-ALKYL (C12-C15)-OMEGA-HYDROXYPOLY (OXYETHYLENE) SULFATE, SODIUM SALT		26.82	96	233.90	A
ALLYLOXYPOLYETHYLENE GLYCOL ACETATE		0.01	1	1,800.00	S
AMMONIUM SULFATE		592.16	805	832.63	A
ANCYMIDOL		0.01	8	7.08	A
		< 0.01	13	20,300.00	S
Total Pounds On This Chemical	0.01				
AZADIRACHTIN		93.06	1,164	2,404.39	A
		3.39	138	4,751,459.00	S
Total Pounds On This Chemical	96.45				
AZOXYSTROBIN		67.63	344	577.87	A
		11.37	107	4,350,520.40	S
		0.24	5	66,594.00	U
Total Pounds On This Chemical	79.24				
BACILLUS THURINGIENSIS (BERLINER), SUBSP. AIZAWAI, SEROTYPE H-7		9.62	13	29.67	A
BACILLUS THURINGIENSIS, SUBSP. AIZAWAI, STRAIN ABTS-1857		86.57	87	234.55	A

Commodity Chemical		Pounds Applied	Agricultural Applications	Amount Treated	Unit Type
		2.30	5	76,230.00	S
Total Pounds On This Chemical	88.87				
BACILLUS THURINGIENSIS (BERLINER), SUBSP. ISRAELENSIS, SEROTYPE H-14		0.31	2	8,000.00	S
BACILLUS THURINGIENSIS (BERLINER), SUBSP. KURSTAKI, SEROTYPE 3A,3B		< 0.01	2	1.50	A
BACILLUS THURINGIENSIS, SUBSP. KURSTAKI, STRAIN ABTS-351, FERMENTATION SOLIDS AND SOLUBLES		305.28	180	476.82	A
		13.23	16	565,350.00	S
Total Pounds On This Chemical	318.51				
BACILLUS THURINGIENSIS, SUBSP. KURSTAKI, STRAIN HD-1		5.12	27	49.75	A
BACILLUS THURINGIENSIS SUBSPECIES KURSTAKI, GENETICALLY ENGINEERED STRAIN EG7841 LEPIDOPTERAN ACTIVE TOXIN		0.23	1	35,000.00	S
BACILLUS THURINGIENSIS (BERLINER), SUBSP. KURSTAKI, STRAIN SA-11		12.96	23	43.63	A
BEAUVERIA BASSIANA STRAIN GHA		192.02	311	1,114.85	A
		1.53	11	205,014.00	S
Total Pounds On This Chemical	193.54				
N6-BENZYL ADENINE		0.12	13	18.30	A
BIFENAZATE		162.88	324	660.38	A
		17.04	102	3,185,762.00	S
Total Pounds On This Chemical	179.93				
BIFENTHRIN		12.71	67	162.91	A
		2.40	17	871,504.00	S
		< 0.01	1	66.00	U
Total Pounds On This Chemical	15.11				
BORON OXIDE		< 0.01	1	2.00	A
BOSCALID		34.99	140	280.61	A
		3.56	30	1,335,488.00	S
Total Pounds On This Chemical	38.55				
BROMADIOLONE		< 0.01	4	42,000.00	S
BUPROFEZIN		132.57	110	217.20	A
		1.79	9	174,640.00	S
Total Pounds On This Chemical	134.36				
CADMIUM CHLORIDE		< 0.01	1	2.00	A
CAPTAN		524.45	39	347.75	A
		8.71	12	271,000.00	S
Total Pounds On This Chemical	533.16				
CAPTAN, OTHER RELATED		11.80	39	347.75	A
		0.20	12	271,000.00	S
Total Pounds On This Chemical	11.99				
CHENOPODIUM AMBROSIODES NEAR AMBROSIODES		0.02	1	576.00	S
CHLORANTRANILIPROLE		0.10		2.00	A
CHLORFENAPYR		27.96	129	240.57	A
		17.68	93	3,377,301.00	S
		0.02	1	30,000.00	U
Total Pounds On This Chemical	45.67				
CHLORMEQUAT CHLORIDE		59.06	174	101.20	A
		39.12	58	1,383,292.00	S
Total Pounds On This Chemical	98.18				
CHLOROPICRIN		257.90	59	45.97	A
		0.48	1	4,200.00	S
Total Pounds On This Chemical	258.37				
CHLOROTHALONIL		1,499.69	666	1,269.92	A
		152.74	109	4,288,050.00	S

Commodity Chemical		Pounds Applied	Agricultural Applications	Amount Treated	Unit Type
		0.36	1	10,300.00	U
Total Pounds On This Chemical	1,652.79				
CHLORPYRIFOS		317.42	158	433.77	A
		49.69	43	2,640,000.00	S
		0.21	4	120,000.00	U
Total Pounds On This Chemical	367.33				
CHLORTHAL-DIMETHYL		1.51	1	3,200.00	S
CITRIC ACID		33.16	805	832.63	A
CLARIFIED HYDROPHOBIC EXTRACT OF NEEM OIL		183.64	34	38.90	A
		12.54	5	144,940.00	S
Total Pounds On This Chemical	196.18				
COCONUT DIETHANOLAMIDE		140.18	535	1,734.49	A
		5.76	77	3,675,206.00	S
Total Pounds On This Chemical	145.94				
COPPER HYDROXIDE		30.86	34	170,000.00	U
		22.30	25	29.76	A
Total Pounds On This Chemical	53.15				
COPPER SALTS OF FATTY AND ROSIN ACIDS		143.08	20	84.75	A
		1.41	3	39,700.00	U
		0.61	2	35,000.00	S
Total Pounds On This Chemical	145.10				
COPPER SULFATE (BASIC)		2.22	13	24.37	A
		0.02	1	30,492.00	S
Total Pounds On This Chemical	2.24				
COPPER SULFATE (PENTAHYDRATE)		50.29	168	132.31	A
		3.01	21	255,918.00	S
		0.60	1	19,000.00	U
Total Pounds On This Chemical	53.90				
CYAZOFAMID		0.23	13	22.79	A
CYFLUTHRIN		11.80	253	373.87	A
		1.06	55	1,093,720.00	S
		0.04	4	120,000.00	U
Total Pounds On This Chemical	12.90				
CYPERMETHRIN		0.74	1	10.00	A
(S)-CYPERMETHRIN		1.19	11	24.10	A
CYPRODINIL		0.28	1	2.00	A
CYROMAZINE		415.23	669	1,801.95	A
		26.81	86	5,308,869.00	S
Total Pounds On This Chemical	442.04				
2,4-D		< 0.01	1	2,000.00	S
DAMINOZIDE		317.41	346	255.93	A
		87.53	136	1,795,599.60	S
Total Pounds On This Chemical	404.94				
DIAZINON		85.14	45	143.03	A
		35.12	15	740,600.00	S
Total Pounds On This Chemical	120.26				
DICAMBA		< 0.01	1	2,000.00	S
DICOFOL		1.00	2	2.00	A
DIDECYL DIMETHYL AMMONIUM CHLORIDE		1.38	5	254,000.00	S
		0.26	1	12.00	A
Total Pounds On This Chemical	1.64				
DIENOCHLOR		2.20	6	113,666.00	S
		1.77	6	7.00	A
Total Pounds On This Chemical	3.97				
DIETHYLENE GLYCOL		14.60	441	665.06	A
		0.54	7	393,840.00	S
Total Pounds On This Chemical	15.14				

Commodity Chemical		Pounds Applied	Agricultural Applications	Amount Treated	Unit Type
DIFLUBENZURON		4.77	18	77.87	A
		0.38	2	86,400.00	S
		0.03	1	500.00	U
Total Pounds On This Chemical	5.18				
DIMETHOATE		2.01	4	4.50	A
		1.45	1	75,000.00	S
Total Pounds On This Chemical	3.46				
DIMETHOMORPH		95.72	141	281.48	A
		16.83	42	1,437,826.00	S
Total Pounds On This Chemical	112.55				
DIMETHYLPOLYSILOXANE		239.76	1,700	3,024.75	A
		10.82	41	1,784,990.00	S
Total Pounds On This Chemical	250.59				
DIMETHYL SILICONE FLUID EMULSION		0.03	1	0.70	A
DINOTEFURAN		124.31	385	514.94	A
		47.68	71	1,292,540.00	S
		0.23	4	36,594.00	U
Total Pounds On This Chemical	172.22				
DIOCTYL DIMETHYL AMMONIUM CHLORIDE		1.38	5	254,000.00	S
		0.26	1	12.00	A
Total Pounds On This Chemical	1.64				
DIQUAT DIBROMIDE		235.03	83	167.90	A
		17.64	52	1,014,450.00	S
Total Pounds On This Chemical	252.67				
DITHIOPYR		8.51	3	26.50	A
DIURON		76.90	25	46.00	A
DODECYLBENZENE SULFONIC ACID		79.13	439	1,500.59	A
		24.97	77	3,675,206.00	S
Total Pounds On This Chemical	104.10				
ALPHA-(PARA-DODECYLPHENYL)-OMEGA-HYDROXYPOLY (OXYETHYLENE)		< 0.01	2	0.20	A
EDTA, TETRASODIUM SALT		4.87	439	1,500.59	A
		1.56	77	3,875,206.00	S
Total Pounds On This Chemical	6.43				
EMAMECTIN BENZOATE		0.51	13	33.00	A
		0.01	1	1,600.00	S
Total Pounds On This Chemical	0.52				
ESSENTIAL OILS		0.02	1	3.00	A
ETHEPHON		11.35	106	1,548,222.00	S
		3.47	51	52.60	A
Total Pounds On This Chemical	14.82				
ETOXAZOLE		12.59	127	287.26	A
		1.31	33	780,693.00	S
Total Pounds On This Chemical	13.90				
FARNESOL		< 0.01	2	2.00	A
FATTY ACIDS, MIXED		39.23	899	1,641.62	A
		1.09	14	618,840.00	S
Total Pounds On This Chemical	40.32				
FENAMIDONE		28.10	44	106.96	A
		8.22	17	797,947.00	S
Total Pounds On This Chemical	36.32				
FENARIMOL		11.16	72	132.93	A
		0.03	6	68,200.00	S
Total Pounds On This Chemical	11.19				
FENBUTATIN-OXIDE		14.25	4	20.00	A
FENHEXAMID		478.87	446	876.65	A
		8.70	13	239,060.00	S

Commodity Chemical		Pounds Applied	Agricultural Applications	Amount Treated	Unit Type
Total Pounds On This Chemical	487.56				
FENOXYCARB		0.04	1	48,000.00	S
FENPROPATHRIN		8.29	38	51.10	A
FENPYROXIMATE		2.47	18	18.60	A
		0.34	12	133,200.00	S
Total Pounds On This Chemical	2.81				
FLONICAMID		53.52	151	337.83	A
		0.25	3	58,464.00	S
Total Pounds On This Chemical	53.77				
FLUDIOXONIL		107.80	525	1,096.81	A
		21.01	88	3,806,299.00	S
Total Pounds On This Chemical	128.81				
FLUMIOXAZIN		< 0.01	1	0.10	A
FLUOPICOLIDE		0.69	4	8.00	A
		0.50	2	100,000.00	S
Total Pounds On This Chemical	1.19				
TAU-FLUVALINATE		52.35	210	365.46	A
		6.84	49	1,415,520.00	S
		< 0.01	2	6,000.00	U
Total Pounds On This Chemical	59.20				
FOSETYL-AL		1,131.74	323	561.46	A
		163.08	62	1,462,148.00	S
		21.60	4	34,500.00	U
Total Pounds On This Chemical	1,316.42				
GIBBERELLINS		1.59	88	1,830,880.00	S
		1.39	52	103.42	A
		0.99	34	170,000.00	U
Total Pounds On This Chemical	3.98				
GLUFOSINATE-AMMONIUM		4.86	9	5.14	A
GLYPHOSATE, DIAMMONIUM SALT		18.09	32	37.08	A
GLYPHOSATE, ISOPROPYLAMINE SALT		649.36	150	359.30	A
		21.86	28	511,165.00	S
Total Pounds On This Chemical	671.22				
GLYPHOSATE, MONOAMMONIUM SALT		0.18	1	0.50	A
GLYPHOSATE-TRIMESIUM		5.02		2.00	A
HALOSULFURON-METHYL		< 0.01	1	0.12	A
HARPIN PROTEIN		0.03	1	1.10	A
HEXYTHIAZOX		67.12	242	448.60	A
		3.40	33	1,548,212.00	S
Total Pounds On This Chemical	70.52				
HYDRAMETHYLNON		0.32	6	14.00	A
HYDROGEN PEROXIDE		158.55	28	201,456.00	S
		10.13	5	4.75	A
		6.19	1	6,000.00	U
Total Pounds On This Chemical	174.86				
2-(3-HYDROXYPROPYL)-HEPTA-METHYL TRISILOXANE, ETHOXYLATED, ACETATE		0.05	1	1,800.00	S
IBA		1.23	14	2,363,984.00	S
		0.71	664	591,439.40	U
		0.02	23	24.81	A
Total Pounds On This Chemical	1.95				
IMIDACLOPRID		54.97	168	284.07	A
		2.63	78	1,305,278.00	S
		0.03	1	500.00	U
Total Pounds On This Chemical	57.63				
IPRODIONE		1,373.92	1,004	2,193.70	A
		70.63	104	2,567,506.00	S

Commodity Chemical		Pounds Applied	Agricultural Applications	Amount Treated	Unit Type
Total Pounds On This Chemical	1,444.55				
ISOPROPYL ALCOHOL		80.84	1,253	2,719.98	A
		8.32	105	4,003,756.00	S
Total Pounds On This Chemical	89.17				
ISOXABEN		39.71	17	41.10	A
		0.06	3	2,501.00	S
Total Pounds On This Chemical	39.77				
(S)-KINOPRENE		82.43	144	122.35	A
		9.67	27	1,186,700.00	S
Total Pounds On This Chemical	92.10				
KRESOXIM-METHYL		19.82	82	131.97	A
LAMBDA-CYHALOTHRIN		6.81	52	111.35	A
		2.96	42	2,834,620.00	S
Total Pounds On This Chemical	9.76				
LAURIC ACID		24.38	96	233.90	A
LECITHIN		316.78	499	1,048.33	A
		3.13	7	225,000.00	S
Total Pounds On This Chemical	319.91				
LINURON		8.78	9	10.70	A
MALATHION		565.16	9	231,362.00	S
		206.51	47	32.11	A
Total Pounds On This Chemical	771.68				
MANCOZEB		499.55	357	474.28	A
		83.98	64	2,581,340.00	S
Total Pounds On This Chemical	583.53				
MANEB		0.56	1	1.61	A
MANGANESE SULFATE		6.25	6	5.39	A
MCPP		< 0.01	1	2,000.00	S
MCPP, POTASSIUM SALT		1.12	1	0.50	A
MEFENOXAM		88.69	595	670.11	A
		11.42	154	2,009,346.20	S
		9.94	51	63,930.00	U
Total Pounds On This Chemical	110.06				
MEFENOXAM, OTHER RELATED		0.72	162	286.77	A
		0.29	49	3,930.00	U
		0.18	110	1,296,195.00	S
Total Pounds On This Chemical	1.19				
METALDEHYDE		236.87	80	270.01	A
		37.39	12	942,400.00	S
Total Pounds On This Chemical	274.26				
METAM-SODIUM		346.24	1	3.00	A
METHIOCARB		201.43	63	204.49	A
		123.00	55	3,050,700.00	S
Total Pounds On This Chemical	324.43				
S-METHOPRENE		< 0.01	2	6.00	A
METHOXYFENOZIDE		0.85	3	4.50	A
METHYLATED FATTY ACIDS FROM CANOLA OIL		0.25	1	3,600.00	S
		0.06	1	0.12	A
Total Pounds On This Chemical	0.31				
METHYL BROMIDE		12,636.86	59	45.97	A
		861.42	33	174,100.00	S
Total Pounds On This Chemical	13,498.28				
METOLACHLOR		0.98	1	0.50	A
MILBEMECTIN		0.47	8	12.00	A
MINERAL OIL		1,257.14	67	3,427,280.00	S
		487.76	36	53.70	A
		0.44	1	200.00	U

Commodity Chemical		Pounds Applied	Agricultural Applications	Amount Treated	Unit Type
Total Pounds On This Chemical	1,745.34				
MODIFIED PHTHALIC GLYCEROL ALKYD RESIN		0.18	3	0.85	A
MYCLOBUTANIL		153.23	405	1,012.06	A
		15.44	46	1,480,810.00	S
Total Pounds On This Chemical	168.67				
NAA		0.33	140	255,115.00	U
NALED		17.18	6	394,000.00	S
NAPHTHALENE		1.49	1	3.00	A
1-NAPHTHALENEACETAMIDE		0.16	1	3.00	A
NEROLIDOL		< 0.01	2	2.00	A
NONANOIC ACID		170.07	39	47.55	A
NONANOIC ACID, OTHER RELATED		8.95	39	47.55	A
4-NONYLPHENOL, FORMALDEHYDE RESIN, PROPOXYLATED		2.41	7	13.23	A
ALPHA-(PARA-NONYLPHENYL)-OMEGA-HYDROXYPOLY (OXYETHYLENE)		366.42	1,771	2,975.11	A
		6.44		372.00	T
		5.73	43	950,990.00	S
Total Pounds On This Chemical	378.60				
ALPHA-(PARA-NONYLPHENYL)-OMEGA-HYDROXYPOLY (OXYETHYLENE), PHOSPHATE ESTER		14.52	10	35.68	A
		0.53	8	25,200.00	S
Total Pounds On This Chemical	15.05				
NOVALURON		71.64	315	775.55	A
		2.42	37	1,642,110.00	S
Total Pounds On This Chemical	74.07				
N-OCTYL BICYCLOHEPTENE DICARBOXIMIDE		0.04	4	4.00	A
OCTYL DECYL DIMETHYL AMMONIUM CHLORIDE		2.77	5	254,000.00	S
		0.51	1	12.00	A
Total Pounds On This Chemical	3.28				
ALPHA-OCTYLPHENYL-OMEGA-HYDROXYPOLY(OXYETHYLENE)		4.31	21	64.40	A
OIL OF JOJOBA		29.83	6	12.88	A
ORYZALIN		11.92	8	19.50	A
OXADIAZON		44.17	14	101.60	A
		0.50	1	32,000.00	S
Total Pounds On This Chemical	44.67				
PACLOBUTRAZOL		4.77	323	231.31	A
		0.28	60	455,633.00	S
Total Pounds On This Chemical	5.05				
PCNB		605.49	291	214.23	A
		197.21	50	34,920.00	U
		72.71	36	844,518.00	S
Total Pounds On This Chemical	875.40				
PENDIMETHALIN		5.42	6	12.50	A
		4.44		100,000.00	S
Total Pounds On This Chemical	9.86				
PERMETHRIN		159.15	193	432.43	A
		26.42	57	3,031,760.00	S
		0.13	1	1,200.00	U
Total Pounds On This Chemical	185.70				
PETROLEUM DISTILLATES, REFINED		3,355.45	71	217.90	A
		287.25	39	1,155,320.00	S
Total Pounds On This Chemical	3,642.70				
PETROLEUM OIL, UNCLASSIFIED		43.75	6	13.83	A
PHENOTHRIN		0.51	1	0.40	A
PHOSPHORIC ACID		222.13	1,306	2,511.00	A
		4.98	78	3,710,206.00	S
Total Pounds On This Chemical	227.11				

Commodity Chemical		Pounds Applied	Agricultural Applications	Amount Treated	Unit Type
PIPERALIN		605.10	537	635.36	A
		32.63	29	923,512.00	S
Total Pounds On This Chemical	637.73				
PIPERONYL BUTOXIDE		274.48	299	538.36	A
		22.06	34	1,286,000.00	S
Total Pounds On This Chemical	296.54				
PIPERONYL BUTOXIDE, OTHER RELATED		68.40	287	523.26	A
		5.27	31	1,098,800.00	S
Total Pounds On This Chemical	73.67				
POLYACRYLIC POLYMER		16.58	805	832.63	A
POLYALKENE OXIDE MODIFIED HEPTAMETHYL TRISILOXANE		12.45	69	128.06	A
		3.28		372.00	T
		0.04	1	3,600.00	S
Total Pounds On This Chemical	15.77				
POLYETHYLENE GLYCOL		40.29	473	648.34	A
		0.75	8	126,750.00	S
Total Pounds On This Chemical	41.04				
POLYETHYLENE GLYCOL DIACETATE		< 0.01	1	1,800.00	S
POLYETHYLENE GLYCOL MONO(3-(TETRAMETHYL-1-(TRIMETHYLSILOXY)DISILOXANYL)PROPYL)ETHER		305.79	1,223	1,539.25	A
POLY-I-PARA-MENTHENE		2.36	13	10.94	A
POLYOXIN D		9.28	94	205.44	A
		< 0.01	1	400.00	S
Total Pounds On This Chemical	9.28				
POLYOXYETHYLENE POLYOXYPROPYLENE		265.08	586	1,274.67	A
		0.10	1	50,000.00	S
Total Pounds On This Chemical	265.18				
POLYOXYETHYLENE SORBITOL, MIXED ETHER ESTER		2.99		1,350,000.00	S
POTASH SOAP		4,922.13	352	648.72	A
		233.12	56	1,154,923.20	S
Total Pounds On This Chemical	5,155.26				
POTASSIUM BICARBONATE		517.56	98	197.73	A
		36.63	9	455,990.00	S
Total Pounds On This Chemical	554.18				
POTASSIUM PHOSPHITE		182.91		436.00	T
		21.73	13	9.62	A
		4.35	6	87,120.00	S
Total Pounds On This Chemical	208.99				
PRODIAMINE		45.80	15	36.80	A
PROPAMOCARB HYDROCHLORIDE		2.22	1	3.50	A
PROPICONAZOLE		10.27	57	70.18	A
		0.61	5	255,000.00	S
Total Pounds On This Chemical	10.88				
PROPIONIC ACID		316.78	499	1,048.33	A
		3.13	7	225,000.00	S
Total Pounds On This Chemical	319.91				
PROPYLENE GLYCOL		84.98	208	439.34	A
		1.09		372.00	T
Total Pounds On This Chemical	86.07				
PYMETROZINE		166.21	443	946.57	A
		14.90	78	3,483,680.00	S
Total Pounds On This Chemical	181.11				
PYRACLOSTROBIN		74.47	163	340.41	A
		7.01	31	1,335,490.00	S
Total Pounds On This Chemical	81.47				
PYRETHRINS		34.86	317	565.27	A
		2.69	32	1,298,190.00	S

Commodity Chemical		Pounds Applied	Agricultural Applications	Amount Treated	Unit Type
Total Pounds On This Chemical	37.55				
PYRIDABEN		33.85	47	128.90	A
		15.32	44	1,859,230.00	S
Total Pounds On This Chemical	49.17				
PYRIPROXYFEN		54.71	218	362.10	A
		1.02	19	467,800.00	S
Total Pounds On This Chemical	55.73				
QST 713 STRAIN OF DRIED BACILLUS SUBTILIS		52.85	258	736.51	A
		1.46	8	255,200.00	S
Total Pounds On This Chemical	54.31				
REYNOUTRIA SACHALINENSIS		1.23	3	1.45	A
ROTENONE		0.14	6	22.00	A
		< 0.01	1	7,200.00	S
Total Pounds On This Chemical	0.14				
ROTENONE, OTHER RELATED		0.14	6	22.00	A
		< 0.01	1	7,200.00	S
Total Pounds On This Chemical	0.14				
SETHOXYDIM		0.12	1	4.00	A
SILICONE DEFOAMER		2.07	439	1,500.59	A
		0.65	77	3,675,206.00	S
Total Pounds On This Chemical	2.72				
SOAP		0.04	3	3,000.00	S
SODIUM CARBONATE PEROXYHYDRATE		471.25	25	380,738.00	S
SODIUM CHLORITE		1.08	1	72,320.00	S
SODIUM XYLENE SULFONATE		24.35	439	1,500.59	A
		7.68	77	3,675,206.00	S
Total Pounds On This Chemical	32.03				
SPINETORAM		0.56	4	4.75	A
SPINOSAD		289.23	897	1,825.17	A
		33.99	238	9,566,202.00	S
Total Pounds On This Chemical	323.22				
SPIROMESIFEN		69.10	171	205.26	A
		5.04	20	509,380.00	S
Total Pounds On This Chemical	74.15				
SPIROTETRAMAT		9.16	53	171.98	A
		0.78	20	271,528.00	S
Total Pounds On This Chemical	9.94				
STARCH		0.09	54	130.00	A
STREPTOMYCES LYDICUS WYEC 108		0.04	119	174.00	A
		0.02	20	66,458.00	S
Total Pounds On This Chemical	0.05				
STREPTOMYCIN		0.16	2	2.00	A
STREPTOMYCIN SULFATE		2.94	18	23.50	A
		0.82	1	8,000.00	S
		0.61	6	65,204.00	U
Total Pounds On This Chemical	4.38				
STRYCHNINE		< 0.01	1	0.67	A
STYRENE BUTADIENE COPOLYMER		58.63	112	205.44	A
SULFUR		468.30	86	191.67	A
TALL OIL		0.14	19	166,800.00	S
		0.07	3	5.25	A
Total Pounds On This Chemical	0.21				
TERRAZOLE		29.55	43	24.40	A
		9.01	26	63,371.20	S
Total Pounds On This Chemical	38.56				
ALPHA-[PARA-(1,1,3,3-TETRAMETHYLBUTYL)PHENYL]-OMEGA-HYDROXYPOLY(OXYETHYLENE)		92.67	439	1,500.59	A

Commodity Chemical		Pounds Applied	Agricultural Applications	Amount Treated	Unit Type
		29.27	77	3,675,206.00	S
Total Pounds On This Chemical	121.95				
TETRAPOTASSIUM PYROPHOSPHATE		12.17	439	1,500.59	A
		3.84	77	3,675,206.00	S
Total Pounds On This Chemical	16.02				
THIABENDAZOLE		5.52	11	157,000.00	S
THIAMETHOXAM		12.16	115	155.57	A
		2.15	33	1,169,562.00	S
Total Pounds On This Chemical	14.32				
THIOPHANATE		3.88	3	4.50	A
THIOPHANATE-METHYL		824.52	759	1,650.00	A
		50.75	110	1,892,174.00	S
		16.70	6	73,000.00	U
Total Pounds On This Chemical	891.98				
THIRAM		0.05	1	2.00	A
		0.03		4.06	K
Total Pounds On This Chemical	0.08				
TRIADIMEFON		15.41	68	144.00	A
		5.39	9	585,800.00	S
		< 0.01	1	500.00	U
Total Pounds On This Chemical	20.80				
TRICHODERMA HARZIANUM RIFAI STRAIN KRL-AG2		4.09	119	82.74	A
		0.02	1	2,000.00	S
Total Pounds On This Chemical	4.11				
TRICLOPYR, BUTOXYETHYL ESTER		0.99		4,650.00	S
TRIETHANOLAMINE		31.04	439	1,500.59	A
		9.80	77	3,675,206.00	S
Total Pounds On This Chemical	40.84				
TRIFLOXYSTROBIN		28.67	150	239.32	A
		8.20	56	945,420.00	S
Total Pounds On This Chemical	36.87				
TRIFLUMIZOLE		44.09	150	122.65	A
		3.95	14	635,153.00	S
Total Pounds On This Chemical	48.04				
TRIFLURALIN		< 0.01	1	1.00	S
ALPHA-2,6,8-TRIMETHYL-4-NONYLOXY-OMEGA-HYDROXYPOLY(OXYETHYLENE)		24.53	109	199.44	A
TRINEXAPAC-ETHYL		0.14	14	58.50	A
TRITICONAZOLE		0.11	1	6.50	A
ALPHA-UNDECYL-OMEGA-HYDROXYPOLY(OXYETHYLENE)		38.71	444	671.06	A
		1.40	7	393,840.00	S
Total Pounds On This Chemical	40.11				
UNICONIZOLE-P		0.07	60	10.32	A
		0.01	4	120,000.00	U
		0.01	11	136,942.00	S
Total Pounds On This Chemical	0.09				
UREA		8.73	9	28.98	A
VINCLOZOLIN		9.31	23	66.00	A
		0.15	2	52,800.00	S
Total Pounds On This Chemical	9.46				
XYLENE		2.62	2	7.50	A
ZINC SULFATE		0.80	6	5.39	A
Site Total		49,250.15	30,620		
N-GRNHS PLANTS IN CONTAINERS					
ABAMECTIN		33.44	1,710	2,688.51	A

Commodity Chemical		Pounds Applied	Agricultural Applications	Amount Treated	Unit Type
		17.89	1,098	43,022,002.00	S
		0.21	31	1,325,000.00	U
Total Pounds On This Chemical	51.53				
ACEPHATE		880.64	446	761.62	A
		318.76	406	9,450,587.00	S
		13.24	36	421,078.00	U
Total Pounds On This Chemical	1,212.65				
ACEQUINOCYL		50.84	170	264.39	A
		8.16	62	1,121,888.00	S
		0.23	2	50,000.00	U
Total Pounds On This Chemical	59.24				
ACETAMIPRID		117.04	273	470.92	A
		25.96	135	3,232,552.00	S
		0.22	2	2,000.00	U
Total Pounds On This Chemical	143.22				
ACIFLUORFEN, SODIUM SALT		< 0.01	1	3,000.00	S
ACRYLIC ACID		< 0.01	1	0.01	A
AGROBACTERIUM RADIOBACTER		2.71	1	60,000.00	S
AGROBACTERIUM RADIOBACTER, STRAIN K1026		0.04	9	80,000.00	S
ALCOHOLS, C4-C12, NORMAL		< 0.01	1	1.00	A
ALPHA-ALKYLARYL-OMEGA-HYDROXYPOLY(OXYETHYLENE)		0.21	1	0.48	A
ALKYL (50%C14, 40%C12, 10%C16) DIMETHYLBENZYL AMMONIUM CHLORIDE		28.06	6	27.00	A
		0.82	24	81,780.00	S
Total Pounds On This Chemical	28.88				
ALKYL (60%C14, 30%C16, 5%C12, 5%C18) DIMETHYLBENZYL AMMONIUM CHLORIDE		43.04	22	62.38	A
		24.68	63	799,832.00	S
Total Pounds On This Chemical	67.72				
ALKYL (68%C12, 32%C14) DIMETHYLETHYLBENZYL AMMONIUM CHLORIDE		43.00	19	60.38	A
		24.65	59	599,832.00	S
Total Pounds On This Chemical	67.65				
ALPHA-ALKYL (C9-C11)-OMEGA-HYDROXYPOLY (OXYETHYLENE)		1.95	13	735,400.00	S
		0.38	1	1.00	A
Total Pounds On This Chemical	2.33				
ALPHA-ALKYL-OMEGA-HYDROXYPOLY(OXYETHYLENE)		0.06	1	0.48	A
ALKYL (C8,C10) POLYGLYCOSIDE		0.72	16	12.10	A
AMMONIUM SULFATE		61.74	50	43.19	A
		7.64	15	260,000.00	U
		1.87	5	100,000.00	S
Total Pounds On This Chemical	71.25				
ANCYMIDOL		0.14	108	287,067.00	S
		0.02	18	14.87	A
Total Pounds On This Chemical	0.16				
AZADIRACHTIN		47.98	982	1,847.63	A
		26.11	644	32,703,849.00	S
		0.80	3	60,000.00	U
Total Pounds On This Chemical	74.88				
AZOXYSTROBIN		221.49	810	1,256.26	A
		91.92	620	19,164,015.00	S
		0.13	1	27.00	U
Total Pounds On This Chemical	313.54				
BACILLUS THURINGIENSIS (BERLINER)		< 0.01	5	0.05	A
BACILLUS THURINGIENSIS (BERLINER), SUBSP. AIZAWAI, SEROTYPE H-7		0.78	4	5.13	A

Commodity Chemical		Pounds Applied	Agricultural Applications	Amount Treated	Unit Type
		0.21	4	70,000.00	S
Total Pounds On This Chemical	0.98				
BACILLUS THURINGIENSIS, SUBSP. AIZAWAI, STRAIN ABTS-1857		12.19	28	17.05	A
		2.57	8	95,260.00	S
Total Pounds On This Chemical	14.75				
BACILLUS THURINGIENSIS (BERLINER), SUBSP. ISRAELENSIS, SEROTYPE H-14		33.85	235	1,398,819.00	S
		8.46	30	36.54	A
Total Pounds On This Chemical	42.31				
BACILLUS THURINGIENSIS, SUBSP. ISRAELENSIS, STRAIN AM 65-52		57.37	37	20.36	A
		39.07	67	1,678,078.00	S
Total Pounds On This Chemical	96.44				
BACILLUS THURINGIENSIS (BERLINER), SUBSP. KURSTAKI, SEROTYPE 3A,3B		1.66	18	42.62	A
		0.71	10	74,275.00	S
Total Pounds On This Chemical	2.37				
BACILLUS THURINGIENSIS, SUBSP. KURSTAKI, STRAIN ABTS-351, FERMENTATION SOLIDS AND SOLUBLES		16.88	32	642,576.00	S
		15.70	61	39.28	A
Total Pounds On This Chemical	32.58				
BACILLUS THURINGIENSIS, SUBSP. KURSTAKI, STRAIN HD-1		2.36	18	406,000.00	S
		0.39	4	5.50	A
Total Pounds On This Chemical	2.74				
BACILLUS THURINGIENSIS SUBSPECIES KURSTAKI, GENETICALLY ENGINEERED STRAIN EG7841 LEPIDOPTERAN ACTIVE TOXIN		0.14	1	1.00	A
BACILLUS THURINGIENSIS (BERLINER), SUBSP. KURSTAKI, STRAIN SA-11		20.97	155	12,445,569.00	S
		12.51	62	44.06	A
Total Pounds On This Chemical	33.49				
BACILLUS THURINGIENSIS (BERLINER), SUBSP. SAN DIEGO		0.03	1	600.00	S
BEAUVERIA BASSIANA STRAIN GHA		52.17	182	204.87	A
		32.88	105	3,521,210.00	S
Total Pounds On This Chemical	85.05				
BENEFIN		1.00	1	38,000.00	S
N6-BENZYL ADENINE		4.12	177	140.98	A
		3.16	262	2,906,596.00	S
Total Pounds On This Chemical	7.28				
BIFENAZATE		235.66	463	683.52	A
		60.77	381	17,052,912.00	S
		0.37	2	80,000.00	U
Total Pounds On This Chemical	296.81				
BIFENTHRIN		57.18	357	601.83	A
		50.15	484	16,398,688.24	S
		0.02	1	2,000.00	U
Total Pounds On This Chemical	107.35				
N,N-BIS-(2-OMEGA-HYDROXYPOLY(OXYETHYLENE)ETHYL) ALKYLAMINE, ALKYL DERIVED FROM TALLOW FATTY ACIDS		0.92	15	13.10	A
BORIC ACID		1.41	3	2.25	A
BOSCALID		25.08	100	173.92	A
		2.82	27	554,084.00	S
Total Pounds On This Chemical	27.90				

Commodity Chemical		Pounds Applied	Agricultural Applications	Amount Treated	Unit Type
BRODIFACOUM		< 0.01	11	116.05	A
BROMADIOLONE		< 0.01	15	58.00	A
		< 0.01	5	21,800.00	S
Total Pounds On This Chemical	< 0.01				
BUPROFEZIN		34.05	23	103.63	A
		7.87	24	409,785.00	S
Total Pounds On This Chemical	41.92				
BUTOPYRONOXYL		< 0.01	1	0.07	A
CANOLA OIL		0.43		560.00	A
		0.05		6.00	S
Total Pounds On This Chemical	0.48				
CAPRYLIC ACID		0.63	7	26,250.00	S
CAPTAN		13.43	8	223,700.00	S
		5.52	8	2.42	A
Total Pounds On This Chemical	18.95				
CAPTAN, OTHER RELATED		0.35	8	223,700.00	S
		0.12	8	2.42	A
Total Pounds On This Chemical	0.48				
CARBARYL		67.56	79	373.91	A
		7.88	28	360,206.00	S
Total Pounds On This Chemical	75.43				
CARBO METHOXY ETHER CELLULOSE, SODIUM SALT		0.02	1	64,680.00	S
CARFENTRAZONE-ETHYL		0.08	1	1.00	A
CHENOPODIUM AMBROSIODES NEAR AMBROSIODES		2.19	6	1.08	A
CHLORFENAPYR		51.51	230	307.96	A
		16.11	165	4,334,945.00	S
		0.47	8	530,000.00	U
Total Pounds On This Chemical	68.08				
CHLORMEQUAT CHLORIDE		499.63	998	972.65	A
		136.05	463	4,443,217.00	S
		2.69	13	92,993.00	U
Total Pounds On This Chemical	638.37				
CHLOROPHACINONE		< 0.01	1	0.50	A
CHLOROTHALONIL		639.67	362	8,408.26	A
		378.55	441	6,741,181.00	S
		18.62	74	826,500.00	U
Total Pounds On This Chemical	1,036.85				
CHLORPYRIFOS		291.81	117	328.45	A
		122.16	177	4,894,534.00	S
		1.95	5	140,002.00	U
Total Pounds On This Chemical	415.92				
CITRIC ACID		3.47	52	45.06	A
		0.43	15	260,000.00	U
		0.10	5	100,000.00	S
Total Pounds On This Chemical	4.00				
CLARIFIED HYDROPHOBIC EXTRACT OF NEEM OIL		357.52	51	1,850,850.00	S
		53.55	5	6.50	A
		25.32	6	120,000.00	U
Total Pounds On This Chemical	436.38				
CLOFENTEZINE		0.66	6	5.12	A
CLOPYRALID, MONOETHANOLAMINE SALT		0.06	1	1.00	A
CLOTHIANIDIN		0.04	1	0.50	A
COCONUT DIETHANOLAMIDE		10.89	458	1,144.98	A
		0.78	92	2,604,775.00	S
		0.03	1	12,800.00	U
Total Pounds On This Chemical	11.70				
CODLING MOTH GRANULOSIS VIRUS		0.01	1	2.00	A

Commodity Chemical		Pounds Applied	Agricultural Applications	Amount Treated	Unit Type
COPPER HYDROXIDE		218.67	217	178.86	A
		91.23	185	2,431,280.00	S
Total Pounds On This Chemical	309.91				
COPPER NAPHTHENATE		0.67	2	0.60	A
COPPER OCTANOATE		0.29	3	2.50	A
		0.05	6	25,200.00	S
Total Pounds On This Chemical	0.35				
COPPER OXIDE (OUS)		9.86	15	8.32	A
COPPER OXYCHLORIDE		3.29	2	1.10	A
COPPER SALTS OF FATTY AND ROSIN ACIDS		33.24	24	16.13	A
		27.33	45	270,660.00	S
Total Pounds On This Chemical	60.57				
COPPER SULFATE (BASIC)		1.48	8	14.15	A
		1.09	42	2,504,270.00	S
Total Pounds On This Chemical	2.57				
COPPER SULFATE (PENTAHYDRATE)		228.33	261	411.60	A
		170.93	446	8,932,380.00	S
Total Pounds On This Chemical	399.26				
COTTONSEED OIL		31.82	40	8.17	A
CRYOLITE		36.48	1	102.75	A
CYAZOFAMID		3.16	13	359,038.00	S
		0.64	24	2.18	A
Total Pounds On This Chemical	3.79				
CYFLUTHRIN		14.95	193	511.10	A
		3.69	135	2,422,329.00	S
		0.04	2	20,000.00	U
Total Pounds On This Chemical	18.69				
BETA-CYFLUTHRIN		0.02	2	0.26	A
		< 0.01	1	0.20	S
Total Pounds On This Chemical	0.02				
CYPERMETHRIN		0.12	2	3.30	A
(S)-CYPERMETHRIN		0.63	9	12.30	A
CYPRODINIL		0.23	2	1.50	A
CYROMAZINE		178.96	324	543.30	A
		9.87	45	1,168,334.00	S
Total Pounds On This Chemical	188.82				
2,4-D, DIMETHYLAMINE SALT		0.21	1	0.24	A
2,4-D, 2-ETHYLHEXYL ESTER		1.57	1	1.00	A
DAMINOZIDE		2,231.33	1,371	1,735.32	A
		1,966.05	931	14,863,866.00	S
		5.60	8	14,992.00	U
Total Pounds On This Chemical	4,202.99				
DEET		0.18	3	4.57	A
DEET, OTHER RELATED		< 0.01	1	0.07	A
DIAZINON		26.88	14	24.80	A
		22.23	11	301,436.00	S
Total Pounds On This Chemical	49.11				
DICAMBA		0.10	1	1.00	A
DICAMBA, DIMETHYLAMINE SALT		0.03	1	20,000.00	S
DICAMBA, DIMETHYLAMINE SALT, OTHER RELATED		< 0.01	1	20,000.00	S
DICLORAN		3.15	7	1.48	A
DICOFOL		1.58	1	66,600.00	S
		0.12	1	2.00	A
Total Pounds On This Chemical	1.70				
DIDECYL DIMETHYL AMMONIUM CHLORIDE		10.52	6	27.00	A
		0.33	32	481,780.00	S
		0.29	1	100,000.00	U

Commodity Chemical		Pounds Applied	Agricultural Applications	Amount Treated	Unit Type
Total Pounds On This Chemical	11.14				
DIENOCHLOR		0.69	2	1.84	A
DIETHYLENE GLYCOL		0.92	7	11.50	A
		0.27	7	110,000.00	S
Total Pounds On This Chemical	1.18				
DIFLUBENZURON		16.45	66	71.61	A
		10.18	112	790,860.00	S
Total Pounds On This Chemical	26.64				
DIKEGULAC SODIUM		1.68	1	1.00	A
		0.20	6	5,070.00	S
Total Pounds On This Chemical	1.88				
DIMETHENAMID-P		12.51	6	13.43	A
		0.63	2	38,594.00	S
Total Pounds On This Chemical	13.14				
DIMETHOATE		41.06	46	44.17	A
		2.47	2	62,500.00	S
Total Pounds On This Chemical	43.52				
DIMETHOMORPH		30.27	74	2,587,638.00	S
		24.35	50	96.18	A
		< 0.01		6,000.00	T
Total Pounds On This Chemical	54.63				
DIMETHYL PHTHALATE		< 0.01	1	0.07	A
DIMETHYLPOLYSILOXANE		44.66	332	681.19	A
		7.73	50	998,128.00	S
		2.47	6	100,000.00	U
Total Pounds On This Chemical	54.86				
DINOTEFURAN		400.45	643	1,311.70	A
		230.16	390	7,526,294.00	S
		32.26	100	922,078.00	U
Total Pounds On This Chemical	662.87				
DIOCTYL DIMETHYL AMMONIUM CHLORIDE		10.52	6	27.00	A
		0.32	31	475,780.00	S
Total Pounds On This Chemical	10.84				
DIPHACINONE		0.13	55	233.20	A
		< 0.01	7	147,100.00	S
Total Pounds On This Chemical	0.13				
DIQUAT DIBROMIDE		739.59	274	367.15	A
		403.49	68	3,850,385.00	S
		6.28	15	148,260.00	U
Total Pounds On This Chemical	1,149.37				
DITHIOPYR		6.89	9	20.12	A
		0.18	3	27,440.00	S
Total Pounds On This Chemical	7.07				
DIURON		70.20	4	4.01	A
		8.00	4	29,000.00	S
Total Pounds On This Chemical	78.20				
DODECYLBENZENE SULFONIC ACID		47.21	458	1,144.98	A
		3.36	92	2,604,775.00	S
		0.14	1	12,800.00	U
Total Pounds On This Chemical	50.72				
EDTA, SODIUM SALT		0.09	46	35.46	A
EDTA, TETRASODIUM SALT		2.94	461	1,146.98	A
		0.23	96	2,804,775.00	S
		< 0.01	1	12,800.00	U
Total Pounds On This Chemical	3.18				
(E,E)-9, 11-TETRADECADIEN-1-YL ACETATE		< 0.01	1	33,000.00	S
ENDOSULFAN		0.06	1	4,500.00	S

Commodity Chemical		Pounds Applied	Agricultural Applications	Amount Treated	Unit Type
ESFENVALERATE		0.21	4	4.90	A
		0.05	1	652.16	S
Total Pounds On This Chemical	0.26				
ETHEPHON		48.11	205	101.07	A
		10.50	271	717,903.00	S
		10.32	53	107,069.00	U
Total Pounds On This Chemical	68.93				
ETOFENPROX		9.70	1	0.25	A
ETHYL ACRYLATE		0.03	1	0.01	A
ETHYLENE		97.02	47	159,330.00	S
ETHYLENE GLYCOL MONOMETHYL ETHER		0.13	1	30,000.00	S
ETOXAZOLE		15.88	148	238.39	A
		4.09	102	2,525,533.00	S
		0.07	1	20,000.00	U
Total Pounds On This Chemical	20.05				
FARNESOL		0.29	21	30.21	A
		0.02	6	188,884.00	S
Total Pounds On This Chemical	0.31				
FATTY ACIDS, MIXED		11.77	187	577.11	A
		0.81	30	753,398.00	S
Total Pounds On This Chemical	12.58				
FATTY ACIDS, C16-C18 AND C18-UNSATURATED, METHYL ESTERS		3.44	15	13.10	A
FENAMIDONE		11.93	4	9.24	A
		10.73	3	96,300.00	S
Total Pounds On This Chemical	22.65				
FENARIMOL		0.19	5	2.35	A
FENBUTATIN-OXIDE		7.53	10	12.20	A
FENHEXAMID		370.14	558	577.90	A
		275.21	507	17,596,089.00	S
Total Pounds On This Chemical	645.34				
FENOXYCARB		0.04	2	4.00	A
FENPROPATHRIN		10.85	36	40.64	A
		8.50	298	1,597,950.25	S
		0.19	7	8,261.00	U
Total Pounds On This Chemical	19.55				
FENPYROXIMATE		11.74	52	117.16	A
		1.64	42	736,133.00	S
		< 0.01	2	300.00	U
Total Pounds On This Chemical	13.38				
FIPRONIL		< 0.01	1	80,000.00	S
		< 0.01	5	6.00	A
Total Pounds On This Chemical	< 0.01				
FLONICAMID		3.68	17	32.00	A
		1.66	13	380,572.00	S
Total Pounds On This Chemical	5.34				
FLUDIOXONIL		111.85	419	400.79	A
		79.59	392	8,412,442.00	S
		0.03	1	2,000.00	U
Total Pounds On This Chemical	191.47				
FLUMIOXAZIN		5.56	19	21.01	A
		0.09	3	16,446.00	S
Total Pounds On This Chemical	5.65				
FLUOPICOLIDE		1.31	6	3.75	A
FLURPRIMIDOL		3.58	182	465.48	A
		0.39	16	63,008.00	U
		0.27	40	1,225,487.00	S

Commodity Chemical		Pounds Applied	Agricultural Applications	Amount Treated	Unit Type
Total Pounds On This Chemical	4.24				
TAU-FLUVALINATE		147.07	524	23,953,067.00	S
		77.71	399	514.89	A
Total Pounds On This Chemical	224.78				
FORAMSULFURON		< 0.01	1	1.00	A
FOSETYL-AL		1,395.07	397	683.01	A
		1,269.84	762	33,201,152.73	S
		4.80	1	38,400.00	U
Total Pounds On This Chemical	2,669.72				
GIBBERELLINS		8.49	225	162.87	A
		1.97	301	6,786,063.00	S
Total Pounds On This Chemical	10.46				
GLIOCLADIUM VIRENS GL-21 (SPORES)		0.12	1	1.00	U
		< 0.01	1	3,000.00	S
Total Pounds On This Chemical	0.12				
GLUFOSINATE-AMMONIUM		1.76	1	1.40	A
GLYPHOSATE, DIAMMONIUM SALT		78.82	24	454,500.00	S
		11.60	4	12.25	A
Total Pounds On This Chemical	90.42				
GLYPHOSATE, ISOPROPYLAMINE SALT		1,413.18	302	517.33	A
		94.31	90	1,928,379.78	S
		40.06	27	183,270.00	U
Total Pounds On This Chemical	1,547.54				
GLYPHOSATE, MONOAMMONIUM SALT		1.92	1	4,200.00	S
GLYPHOSATE, POTASSIUM SALT		8.53	4	16.00	A
HALOSULFURON-METHYL		0.03	2	0.29	A
HEPTAMETHYLTRISILOXANE-1,3-PROPANEDIOL ETHER, ETHOXYLATED PROPOXYLATED		1.79	21	26.70	A
HEXYTHIAZOX		32.97	193	269.98	A
		8.85	104	3,133,327.00	S
Total Pounds On This Chemical	41.81				
HYDRAMETHYLNON		0.65	8	66.25	A
		0.09	4	124,350.00	S
Total Pounds On This Chemical	0.75				
HYDROGEN PEROXIDE		234.08	82	5,278.20	A
		87.21	43	813,080.00	U
		38.72	40	374,036.16	S
Total Pounds On This Chemical	360.01				
IBA		1.60	186	538,166.00	S
		0.17	4	19,126.00	U
		0.11	4	8.88	A
Total Pounds On This Chemical	1.89				
IMAZAPYR, ISOPROPYLAMINE SALT		6.98	2	26.00	A
IMIDACLOPRID		1,240.87	640	1,078.76	A
		397.43	859	31,521,979.70	S
		24.97	81	1,730,873.37	U
		0.05		12.00	T
Total Pounds On This Chemical	1,663.31				
INDOXACARB		< 0.01	1	0.25	A
IPRODIONE		779.90	646	855.17	A
		598.38	848	44,657,400.00	S
		20.59	50	1,112,000.00	U
Total Pounds On This Chemical	1,398.86				
IRON PHOSPHATE		36.34	40	131.91	A
		0.02	9	3,326.16	S
Total Pounds On This Chemical	36.36				
ISOOCTYL PHTHALATE		0.13	1	30,000.00	S

Commodity Chemical		Pounds Applied	Agricultural Applications	Amount Treated	Unit Type
ISOPROPYL ALCOHOL		57.40	562	1,388.62	A
		1.78	102	2,827,575.00	S
		0.04	1	12,800.00	U
Total Pounds On This Chemical	59.22				
ISOXABEN		72.00	88	110.26	A
		1.27	7	136,160.00	S
Total Pounds On This Chemical	73.27				
KAOLIN		118.75		5.00	A
KINOPRENE		1.37	4	2.82	A
		1.03	2	53,448.00	S
Total Pounds On This Chemical	2.40				
(S)-KINOPRENE		110.41	205	8,260,252.00	S
		14.62	43	42.33	A
Total Pounds On This Chemical	125.03				
KRESOXIM-METHYL		45.84	94	118.54	A
		5.00	12	243,200.00	S
Total Pounds On This Chemical	50.84				
LAMBDA-CYHALOTHRIN		11.82	22	105.57	A
		0.56	31	383,422.00	S
		< 0.01	1	15,120.00	U
Total Pounds On This Chemical	12.39				
LECITHIN		76.71	141	156.19	A
		12.72	28	887,398.00	S
Total Pounds On This Chemical	89.43				
LIME-SULFUR		2.25	1	5.00	A
LINURON		10.88	10	17.50	A
MALATHION		185.49	118	104.14	A
		144.50	61	795,642.50	S
		0.20	1	1,000.00	U
Total Pounds On This Chemical	330.20				
MALIC ACID		< 0.01	2	1.87	A
MANCOZEB		860.82	613	851.99	A
		90.15	204	2,659,533.00	S
		4.36	31	465,000.00	U
Total Pounds On This Chemical	955.33				
MANEB		97.50	71	50.80	A
		1.20	2	7,500.00	S
Total Pounds On This Chemical	98.70				
MANGANESE SULFATE		0.05	1	7,500.00	S
MCPA, SODIUM SALT		0.14	1	0.50	A
MCPP, POTASSIUM SALT		0.73		6.00	A
		0.69	30	42,232.00	S
Total Pounds On This Chemical	1.42				
MECOPROP-P		0.40	1	1.00	A
MEFENOXAM		296.67	1,055	2,246.79	A
		110.54	1,204	31,986,839.00	S
		13.41	204	3,942,905.00	U
Total Pounds On This Chemical	420.62				
MEFENOXAM, OTHER RELATED		9.21	747	887.19	A
		3.37	1,081	29,245,807.00	S
		0.11	56	357,865.00	U
Total Pounds On This Chemical	12.69				
MEPIQUAT CHLORIDE		0.13	2	3.00	A
METALAXYL		11.68	166	4,536,832.00	S
		1.26	20	10.59	A
Total Pounds On This Chemical	12.93				
METALDEHYDE		571.85	324	791.86	A

Commodity Chemical		Pounds Applied	Agricultural Applications	Amount Treated	Unit Type
		336.75	321	8,286,810.70	S
		0.45	9	1,288.00	U
Total Pounds On This Chemical	909.04				
METHIDATHION		0.17	4	3.71	A
METHIOCARB		695.95	254	641.94	A
		133.68	166	4,343,633.00	S
Total Pounds On This Chemical	829.62				
S-METHOPRENE		< 0.01	2	52,057.00	S
METHOXYFENOZIDE		5.25	16	21.22	A
METHYLATED FATTY ACIDS FROM CANOLA OIL		2.20	9	28,680.00	S
METHYLATED SOYBEAN OIL		50.08	1	13.00	A
		< 0.01	1	50,000.00	S
Total Pounds On This Chemical	50.09				
1-METHYLCYCLOPROPENE		0.04	163	114,215.00	S
METHYL METHACRYLATE		0.02	1	0.01	A
MEVINPHOS		20.02	1	3.28	A
MEVINPHOS, OTHER RELATED		13.35	1	3.28	A
MILBEMECTIN		0.03	1	7.00	A
		0.01	1	50,000.00	S
Total Pounds On This Chemical	0.05				
MINERAL OIL		4,173.31	810	1,511.38	A
		565.39	72	1,217,710.00	S
		0.14	1	1,000.00	U
Total Pounds On This Chemical	4,738.83				
MODIFIED PHTHALIC GLYCEROL ALKYD RESIN		28.97	66	344.56	A
		0.51	7	76,120.00	S
Total Pounds On This Chemical	29.48				
MORPHOLINE		0.06	1	30,000.00	S
MYCLOBUTANIL		33.47	198	334.99	A
		5.01	53	1,046,045.12	S
		0.08	1	20,000.00	U
Total Pounds On This Chemical	38.55				
NAA		0.12	26	41,919.00	S
		0.09	4	19,126.00	U
		0.03	1	6.28	A
Total Pounds On This Chemical	0.23				
NAA, AMMONIUM SALT		< 0.01	2	3,316.00	S
NALED		4.15		102.00	A
NEROLIDOL		0.23	21	30.21	A
		0.02	6	188,884.00	S
Total Pounds On This Chemical	0.25				
NONANOIC ACID		294.24	46	69.88	A
		9.88	3	25,800.00	S
Total Pounds On This Chemical	304.12				
NONANOIC ACID, OTHER RELATED		15.49	46	69.88	A
		0.52	3	25,800.00	S
Total Pounds On This Chemical	16.01				
4-NONYLPHENOL, FORMALDEHYDE RESIN, PROPOXYLATED		46.32	191	514.85	A
ALPHA-(PARA-NONYLPHENYL)-OMEGA-HYDROXYPOLY (OXYETHYLENE)		236.62	374	872.14	A
		6.42	53	1,233,558.00	S
Total Pounds On This Chemical	243.04				
ALPHA-(PARA-NONYLPHENYL)-OMEGA-HYDROXYPOLY (OXYETHYLENE), BRANCHED		0.09	1	30,000.00	S
ALPHA-(PARA-NONYLPHENYL)-OMEGA-HYDROXYPOLY (OXYETHYLENE), PHOSPHATE ESTER		0.22	2	3,600.00	S
NOVALURON		3.65	32	51.59	A

Commodity Chemical		Pounds Applied	Agricultural Applications	Amount Treated	Unit Type
		1.74	29	1,175,336.00	S
Total Pounds On This Chemical	5.39				
N-OCTYL BICYCLOHEPTENE DICARBOXIMIDE		0.26	1	3.00	A
		< 0.01	1	43,560.00	S
Total Pounds On This Chemical	0.26				
OCTYL DECYL DIMETHYL AMMONIUM CHLORIDE		21.04	6	27.00	A
		0.63	31	475,780.00	S
Total Pounds On This Chemical	21.68				
ALPHA-OCTYLPHENYL-OMEGA-HYDROXYPOLY(OXYETHYLENE)		0.03	2	1.87	A
OIL OF JOJOBA		72.60	91	55.69	A
		1.75	1	43,560.00	S
Total Pounds On This Chemical	74.35				
OLEIC ACID		0.18	1	30,000.00	S
		0.10	1	19.51	A
Total Pounds On This Chemical	0.28				
ORYZALIN		149.88	79	86.33	A
		10.79	14	141,960.00	U
		1.00	1	38,000.00	S
Total Pounds On This Chemical	161.67				
OXADIAZON		37.44	35	22.97	A
		0.12	1	2,000.00	S
Total Pounds On This Chemical	37.56				
OXYFLUORFEN		34.07	29	32.25	A
		2.82	3	60,500.00	S
Total Pounds On This Chemical	36.90				
PACLOBUTRAZOL		35.97	891	1,312.95	A
		24.02	1,661	35,009,210.00	S
		0.04	15	41,752.00	U
Total Pounds On This Chemical	60.02				
PARAQUAT DICHLORIDE		1.38		1.00	A
PCNB		225.63	82	293.23	A
		211.80	132	3,628,383.00	S
		54.00	6	28,800.00	U
Total Pounds On This Chemical	491.43				
PENDIMETHALIN		37.35	23	30.99	A
		2.62	7	111,494.00	S
Total Pounds On This Chemical	39.97				
PERMETHRIN		167.29	282	460.96	A
		122.77	260	11,579,061.00	S
		0.91	3	21,800.00	U
Total Pounds On This Chemical	290.97				
PEROXYACETIC ACID		0.84	7	26,250.00	S
PETROLEUM DISTILLATES		1.09	6	2.97	A
PETROLEUM DISTILLATES, AROMATIC		< 0.01	4	2.37	A
PETROLEUM DISTILLATES, REFINED		1,232.44	160	134.29	A
		206.08	69	796,576.00	S
		1.10	2	1.12	U
Total Pounds On This Chemical	1,439.62				
PETROLEUM OIL, PARAFFIN BASED		0.37		500.00	A
		0.28		2,700.00	S
Total Pounds On This Chemical	0.65				
PETROLEUM OIL, UNCLASSIFIED		802.36	126	163.81	A
		18.77	17	785,808.00	S
Total Pounds On This Chemical	821.13				
PHOSMET		1.09	1	5,186.00	S
PHOSPHORIC ACID		28.55	510	1,190.04	A
		2.39	16	272,800.00	U

Commodity Chemical		Pounds Applied	Agricultural Applications	Amount Treated	Unit Type
		1.24	97	2,704,775.00	S
Total Pounds On This Chemical	32.18				
PIPERALIN		14.21	27	45.69	A
		12.47	48	623,452.00	S
Total Pounds On This Chemical	26.68				
PIPERONYL BUTOXIDE		124.64	300	861.85	A
		59.51	105	5,154,093.00	S
Total Pounds On This Chemical	184.15				
PIPERONYL BUTOXIDE, OTHER RELATED		28.38	263	830.63	A
		7.86	61	2,966,115.00	S
Total Pounds On This Chemical	36.23				
POLYACRYLIC POLYMER		1.73	50	43.19	A
		0.21	15	260,000.00	U
		0.05	5	100,000.00	S
Total Pounds On This Chemical	2.00				
POLYALKENE OXIDE MODIFIED HEPTAMETHYL TRISILOXANE		26.52	240	5,808,897.00	S
		9.83	18	69.59	A
Total Pounds On This Chemical	36.35				
POLYBUTENES		0.61	15	13.10	A
POLYETHER MODIFIED POLYSILOXANE		25.60	67	45.59	A
		0.64	2	18,500.00	S
Total Pounds On This Chemical	26.24				
POLYETHYLENE GLYCOL		0.40	1	1.40	A
POLYETHYLENE GLYCOL MONO(3-(TETRAMETHYL-1-(TRIMETHYLSILOXY)DISILOXANYL)PROPYL)ETHER		3.19	41	66.00	A
		1.90	27	538,222.00	S
Total Pounds On This Chemical	5.09				
POLY-I-PARA-MENTHENE		109.40	150	219.73	A
		1.08	5	48,600.00	S
Total Pounds On This Chemical	110.47				
POLYOXIN D		5.45	48	55.00	A
		1.21	56	943,797.00	S
Total Pounds On This Chemical	6.66				
POLYOXYETHYLENE POLYOXYPROPYLENE		84.75	284	608.82	A
		1.59	6	65,200.00	S
Total Pounds On This Chemical	86.34				
POLY(OXYETHYLENE) POLY(OXYPROPYLENE) GLYCOL MONOALLYL ETHER		7.18	21	26.70	A
POLYOXYETHYLENE SORBITOL, MIXED ETHER ESTER		6.75	55	2,950,000.00	S
POLYSILOXANE		0.03	16	12.10	A
POTASH SOAP		984.84	176	5,250,386.00	S
		515.18	93	96.37	A
Total Pounds On This Chemical	1,500.01				
POTASSIUM BICARBONATE		292.43	69	81.63	A
		97.26	38	463,280.00	S
Total Pounds On This Chemical	389.68				
POTASSIUM HYDROXIDE		0.85	16	12.10	A
POTASSIUM PEROXYMONOSULFATE		0.06	2	0.80	A
POTASSIUM PHOSPHITE		169.14	19	65.18	A
		131.42	29	528,825.00	S
Total Pounds On This Chemical	300.57				
PRODIAMINE		33.53	43	43.30	A
		0.81	1	82,971.00	S
Total Pounds On This Chemical	34.34				
PROPAMOCARB HYDROCHLORIDE		7.05	8	12.75	A
PROPICONAZOLE		6.81	66	141.81	A
		2.18	57	982,630.00	S

Commodity Chemical		Pounds Applied	Agricultural Applications	Amount Treated	Unit Type
Total Pounds On This Chemical	8.98				
PROPIONIC ACID		74.68	141	156.19	A
		12.71	27	837,398.00	S
Total Pounds On This Chemical	87.39				
PROPYLENE GLYCOL		60.35	173	271.50	A
		14.18	226	5,827,968.00	S
Total Pounds On This Chemical	74.54				
PYMETROZINE		57.30	128	5,511,788.00	S
		52.21	163	264.82	A
Total Pounds On This Chemical	109.51				
PYRACLOSTROBIN		50.07	105	177.62	A
		5.61	29	555,214.00	S
Total Pounds On This Chemical	55.68				
PYRETHRINS		16.00	348	1,504.87	A
		8.85	310	7,860,609.00	S
		< 0.01	1	300.00	U
Total Pounds On This Chemical	24.85				
PYRIDABEN		118.39	190	12,816,071.00	S
		83.81	164	291.41	A
Total Pounds On This Chemical	202.21				
PYRIPROXYFEN		18.68	313	305.09	A
		5.55	101	2,714,965.00	S
Total Pounds On This Chemical	24.23				
QST 713 STRAIN OF DRIED BACILLUS SUBTILIS		44.12	470	9,059,518.00	S
		21.10	101	168.26	A
Total Pounds On This Chemical	65.23				
QUILLAJA		0.03	1	64,680.00	S
REYNOUTRIA SACHALINENSIS		5.27	4	5.50	A
		1.50	5	301,440.00	S
Total Pounds On This Chemical	6.77				
ROTENONE		0.41	43	79.50	A
		< 0.01	2	7,200.00	S
Total Pounds On This Chemical	0.41				
ROTENONE, OTHER RELATED		0.41	43	79.50	A
		< 0.01	2	7,200.00	S
Total Pounds On This Chemical	0.41				
SILICONE DEFOAMER		1.23	458	1,144.98	A
		0.09	92	2,604,775.00	S
		< 0.01	1	12,800.00	U
Total Pounds On This Chemical	1.33				
SILVER NITRATE		0.02	1	0.12	A
SIMAZINE		< 0.01	1	3.00	A
SODIUM BROMIDE		0.88	1	2.50	A
SODIUM CARBONATE PEROXYHYDRATE		219.30	7	86,000.00	S
SODIUM DICHLORO-S-TRIAZINETRIONE		11.13	2	2.60	A
SODIUM DIISOOCTYLSULFOSUCCINATE		0.02	1	30,000.00	S
SODIUM XYLENE SULFONATE		14.53	458	1,144.98	A
		1.03	92	2,604,775.00	S
		0.04	1	12,800.00	U
Total Pounds On This Chemical	15.61				
SOYBEAN OIL		65.93	10	5.92	A
		0.56	1	8,000.00	S
Total Pounds On This Chemical	66.49				
SPINETORAM		3.50	52	38.58	A
SPINOSAD		165.04	626	1,103.89	A
		52.51	601	20,461,331.40	S
		0.02	1	22,680.00	U

Commodity Chemical		Pounds Applied	Agricultural Applications	Amount Treated	Unit Type
Total Pounds On This Chemical	217.56				
SPIROMESIFEN		13.98	56	106.39	A
		7.26	51	1,751,784.00	S
Total Pounds On This Chemical	21.24				
SPIROTETRAMAT		9.61	97	245.07	A
		6.56	88	3,083,852.00	S
		0.04	2	117.00	U
Total Pounds On This Chemical	16.21				
STARCH		< 0.01	24	53.71	A
		< 0.01	15	330,258.00	S
Total Pounds On This Chemical	0.01				
STREPTOMYCES LYDICUS WYEC 108		< 0.01	11	13.38	A
STREPTOMYCIN		3.76	4	22.06	A
		0.29	2	20,000.00	U
Total Pounds On This Chemical	4.05				
STREPTOMYCIN SULFATE		158.14	178	5,415,800.00	S
		64.94	99	271.46	A
		0.16	1	27.00	U
Total Pounds On This Chemical	223.25				
STRYCHNINE		0.04	1	5.00	A
STYRENE BUTADIENE COPOLYMER		59.96	173	271.49	A
		15.45	226	5,827,968.00	S
Total Pounds On This Chemical	75.41				
SUCROSE OCTANOATE		1.05	4	17,200.00	S
SULFAQUINOXALINE		< 0.01	1	5.00	A
SULFUR		76.65	18	11.45	A
		10.55	10	194,620.00	S
Total Pounds On This Chemical	87.20				
TALL OIL		10.12	17	177.60	A
		0.16	6	174,800.00	S
Total Pounds On This Chemical	10.28				
TEBUCONAZOLE		< 0.01	4	1.00	A
TERBUTRYN		9.98	1	4.20	A
TERBUTRYN, OTHER RELATED		0.53	1	4.20	A
TERRAZOLE		167.32	116	1,721,359.00	S
		89.68	45	32.37	A
Total Pounds On This Chemical	257.00				
E-11-TETRADECEN-1-YL ACETATE		0.11	1	33,000.00	S
ALPHA-[PARA-(1,1,3,3-TETRAMETHYLBUTYL)PHENYL]-OMEGA-HYDROXYPOLY(OXYETHYLENE)		68.56	504	1,199.47	A
		3.94	92	2,604,775.00	S
		0.17	1	12,800.00	U
Total Pounds On This Chemical	72.67				
ALPHA-[PARA-(1,1,3,3,-TETRAMETHYLBUTYL)PHENYL]-OMEGA-HYDROXYPOLY(OXYETHYLENE) PHOSPHATE ESTER		< 0.01	2	1.87	A
TETRAPOTASSIUM PYROPHOSPHATE		7.26	458	1,144.98	A
		0.52	92	2,604,775.00	S
		0.02	1	12,800.00	U
Total Pounds On This Chemical	7.80				
THIAMETHOXAM		30.00	160	306.61	A
		11.74	183	3,219,528.00	S
Total Pounds On This Chemical	41.75				
THIOPHANATE		0.19	1	1.20	A
THIOPHANATE-METHYL		2,819.24	1,062	9,789.40	A
		1,201.87	1,114	24,330,403.00	S
		344.69	263	4,771,118.00	U
Total Pounds On This Chemical	4,365.81				

Commodity Chemical		Pounds Applied	Agricultural Applications	Amount Treated	Unit Type
THIRAM		40.26	6	8.25	A
		0.17		31.39	K
Total Pounds On This Chemical	40.43				
TRIADIMEFON		13.68	45	98.89	A
		0.63	14	506,400.00	S
Total Pounds On This Chemical	14.31				
TRICHODERMA HARZIANUM RIFAI STRAIN KRL-AG2		3.40	390	692,246.00	S
		0.74	60	79,766.00	U
		0.46	35	51.06	A
Total Pounds On This Chemical	4.60				
TRICLOPYR, BUTOXYETHYL ESTER		16.17	1	5.00	A
		0.09	2	2.00	U
		< 0.01	1	200.00	S
Total Pounds On This Chemical	16.26				
TRIETHANOLAMINE		18.52	458	1,144.98	A
		1.32	92	2,604,775.00	S
		0.06	1	12,800.00	U
Total Pounds On This Chemical	19.90				
TRIFLOXYSTROBIN		12.76	68	96.12	A
		5.04	62	1,236,400.00	S
Total Pounds On This Chemical	17.80				
TRIFLUMIZOLE		43.37	120	3,785,940.00	S
		20.62	36	63.65	A
Total Pounds On This Chemical	63.99				
TRIFLURALIN		164.80	46	70.58	A
		5.10	7	136,160.00	S
Total Pounds On This Chemical	169.90				
ALPHA-2,6,8-TRIMETHYL-4-NONYLOXY-OMEGA-HYDROXYPOLY(OXYETHYLENE)		9.35	41	121.93	A
		3.92	89	2,569,734.00	S
Total Pounds On This Chemical	13.27				
TRINEXAPAC-ETHYL		0.63	2	2.00	A
ALPHA-UNDECYL-OMEGA-HYDROXYPOLY(OXYETHYLENE)		55.87	155	173.16	A
		8.27	144	3,368,234.00	S
Total Pounds On This Chemical	64.13				
UNICONIZOLE-P		0.42	175	151.93	A
		0.33	371	1,779,933.00	S
Total Pounds On This Chemical	0.75				
VINCLOZOLIN		0.31	2	91,486.00	S
WARFARIN		< 0.01	1	5.00	A
XYLENE RANGE AROMATIC SOLVENT		0.02	1	1.00	U
ZINC SULFATE		0.02	2	1.87	A
		< 0.01	1	7,500.00	S
Total Pounds On This Chemical	0.03				
ZIRAM		36.05	10	13.60	A
UNKNOWN			6	55,750.00	S
			3	3.33	A
Total Pounds On This Chemical	< 0.01				
Site Total		45,062.91	52,758		
N-GRNHS TRANSPLANTS					
ABAMECTIN		0.86	69	101.50	A
		0.49	87	1,834,120.00	S
Total Pounds On This Chemical	1.36				
ACEPHATE		117.84	85	193.21	A
		24.40	38	897,193.00	S

Commodity Chemical		Pounds Applied	Agricultural Applications	Amount Treated	Unit Type
Total Pounds On This Chemical	142.24				
ACEQUINOCYL		7.22	33	64.04	A
ACETAMIPRID		4.59	56	65.45	A
		2.33	12	443,020.00	S
Total Pounds On This Chemical	6.92				
ACETIC ACID		< 0.01	1	2,400.00	S
ACIBENZOLAR-S-METHYL		0.65	5	27.39	A
		< 0.01	2	3,900.00	S
Total Pounds On This Chemical	0.65				
ALKYL (50%C14, 40%C12, 10%C16) DIMETHYLBENZYL AMMONIUM CHLORIDE		2.92	1	6,000.00	S
ALKYL (60%C14, 30%C16, 5%C12, 5%C18) DIMETHYLBENZYL AMMONIUM CHLORIDE		128.48	10	175.11	A
		1.69	2	53,400.00	S
Total Pounds On This Chemical	130.17				
ALKYL (68%C12, 32%C14) DIMETHYLETHYLBENZYL AMMONIUM CHLORIDE		128.48	10	175.11	A
		1.66	1	6,000.00	S
Total Pounds On This Chemical	130.14				
ALPHA-ALKYL (C9-C11)-OMEGA-HYDROXYPOLY (OXYETHYLENE)		0.62	6	172,760.00	S
ALPHA-ALKYL (C12-C15)-OMEGA-HYDROXYPOLY (OXYETHYLENE) SULFATE, SODIUM SALT		0.64	23	18.50	A
ALKYL (C8,C10) POLYGLYCOSIDE		< 0.01	1	0.30	A
ANCYMIDOL		0.13	321	2,827,700.00	S
AZADIRACHTIN		5.49	256	278.94	A
		1.90	105	3,317,306.00	S
Total Pounds On This Chemical	7.39				
AZOXYSTROBIN		71.11	171	418.85	A
		2.03	68	684,280.00	S
Total Pounds On This Chemical	73.14				
BACILLUS PUMILUS, STRAIN QST 2808		0.14	7	41,300.00	S
BACILLUS THURINGIENSIS (BERLINER), SUBSP. AIZAWAI, GC-91 PROTEIN		5.10	158	89.86	A
BACILLUS THURINGIENSIS (BERLINER), SUBSP. AIZAWAI, SEROTYPE H-7		1.65	13	15.95	A
BACILLUS THURINGIENSIS, SUBSP. AIZAWAI, STRAIN ABTS-1857		55.37	80	97.61	A
		0.10	1	5,500.00	S
Total Pounds On This Chemical	55.47				
BACILLUS THURINGIENSIS, SUBSP. AIZAWAI, STRAIN SD-1372, LEPIDOPTERAN ACTIVE TOXIN(S)		< 0.01	2	14,250.00	S
BACILLUS THURINGIENSIS (BERLINER), SUBSP. ISRAELENSIS, SEROTYPE H-14		11.78	13	147,680.00	S
		1.08	97	44.66	A
Total Pounds On This Chemical	12.87				
BACILLUS THURINGIENSIS, SUBSP. ISRAELENSIS, STRAIN AM 65-52		333.58	205	80.89	A
		8.38	43	70,200.00	S
Total Pounds On This Chemical	341.96				
BACILLUS THURINGIENSIS, SUBSP. KURSTAKI, STRAIN ABTS-351, FERMENTATION SOLIDS AND SOLUBLES		27.36	35	47.88	A
		4.28	19	189,400.00	S
Total Pounds On This Chemical	31.64				
BACILLUS THURINGIENSIS, SUBSP. KURSTAKI, STRAIN HD-1		6.90	11	35.00	A
		0.72	12	94,000.00	S

Commodity Chemical		Pounds Applied	Agricultural Applications	Amount Treated	Unit Type
Total Pounds On This Chemical	7.62				
BACILLUS THURINGIENSIS (BERLINER), SUBSP. KURSTAKI, STRAIN SA-11		12.77	26	311.70	A
		4.58	53	2,304,908.00	S
Total Pounds On This Chemical	17.35				
BEAUVERIA BASSIANA STRAIN GHA		2.82	14	9.27	A
N6-BENZYL ADENINE		0.14	13	29,700.00	S
		0.02	2	40.00	A
Total Pounds On This Chemical	0.16				
BIFENAZATE		4.98	21	24.19	A
		0.58	6	181,200.00	S
Total Pounds On This Chemical	5.56				
BIFENTHRIN		1.39	16	36.31	A
		1.11	7	457,800.00	S
Total Pounds On This Chemical	2.50				
BOSCALID		28.97	33	84.81	A
		0.50	6	65,937.00	S
Total Pounds On This Chemical	29.47				
BUPROFEZIN		0.07	1	7,500.00	S
		0.04	1	0.50	A
Total Pounds On This Chemical	0.12				
CADMIUM CHLORIDE		0.03	4	176,400.00	S
CAPTAN		6.92	12	4.28	A
		0.95	3	15,000.00	S
Total Pounds On This Chemical	7.86				
CAPTAN, OTHER RELATED		0.16	12	4.28	A
		0.02	3	15,000.00	S
Total Pounds On This Chemical	0.18				
CARBARYL		16.70	6	8.80	A
CHLORFENAPYR		0.09	1	1.00	A
CHLORMEQUAT CHLORIDE		7.00	90	754,000.00	S
		1.59	8	3.54	A
Total Pounds On This Chemical	8.59				
CHLOROPICRIN		535.48	1	3.00	A
CHLOROTHALONIL		821.97	300	830.27	A
		234.67	235	8,690,931.00	S
Total Pounds On This Chemical	1,056.64				
CHLORPYRIFOS		0.36	17	115,850.00	S
		0.31	2	0.75	A
Total Pounds On This Chemical	0.67				
CITRIC ACID		< 0.01	1	2,400.00	S
CLARIFIED HYDROPHOBIC EXTRACT OF NEEM OIL		70.66	10	402,780.00	S
		50.17	78	29.18	A
Total Pounds On This Chemical	120.83				
COCONUT DIETHANOLAMIDE		2.93	23	18.50	A
		0.02	1	21,000.00	S
Total Pounds On This Chemical	2.94				
COPPER HYDROXIDE		1,971.38	587	942.33	A
		516.91	252	10,500,246.00	S
Total Pounds On This Chemical	2,488.29				
COPPER OCTANOATE		29.73	62	36.12	A
		1.48	15	207,340.00	S
Total Pounds On This Chemical	31.21				
COPPER OXIDE (OUS)		373.18	59	262.34	A
COPPER SALTS OF FATTY AND ROSIN ACIDS		5.44	44	167,250.00	S
COPPER SULFATE (BASIC)		0.02	1	0.50	A
COPPER SULFATE (PENTAHYDRATE)		8.66	8	36.83	A

Commodity Chemical		Pounds Applied	Agricultural Applications	Amount Treated	Unit Type
		2.87	16	157,200.00	S
Total Pounds On This Chemical	11.53				
CYAZOFAMID		0.08	5	4.30	A
CYFLUTHRIN		0.95	12	514,940.00	S
		0.27	21	10.95	A
Total Pounds On This Chemical	1.22				
CYMOXANIL		13.46	80	112.48	A
CYPERMETHRIN		0.31	5	3.50	A
(S)-CYPERMETHRIN		0.38	13	10.55	A
CYPRODINIL		4.75	14	15.06	A
		0.29	7	10,040.00	U
		0.18	8	21,100.00	S
Total Pounds On This Chemical	5.22				
CYROMAZINE		3.08	29	15.65	A
		1.83	41	1,061,250.00	S
Total Pounds On This Chemical	4.91				
DAMINOZIDE		251.13	296	3,310,950.00	S
		3.27	36	2.27	A
Total Pounds On This Chemical	254.40				
DIAZINON		33.50	12	19.75	A
		1.17	5	102,867.00	S
Total Pounds On This Chemical	34.68				
DICLORAN		13.51	5	7.36	A
DIDECYL DIMETHYL AMMONIUM CHLORIDE		1.09	1	6,000.00	S
DIENOCHLOR		12.94	18	34.36	A
DIETHYLENE GLYCOL		0.20	43	9.08	A
DIFENOCONAZOLE		0.34	4	3.50	A
DIFLUBENZURON		0.11	11	4.15	A
DIMETHENAMID-P		4.84	8	12.00	A
DIMETHOATE		22.94	17	42.00	A
DIMETHOMORPH		6.34	36	33.97	A
		4.14	65	1,951,400.00	S
Total Pounds On This Chemical	10.47				
DIMETHYLPOLYSILOXANE		4.34	105	114.81	A
		0.24	96	5,003,373.00	S
Total Pounds On This Chemical	4.59				
DINOTEFURAN		14.72	45	303,787.00	S
		7.19	57	25.00	A
Total Pounds On This Chemical	21.91				
DIOCTYL DIMETHYL AMMONIUM CHLORIDE		1.09	1	6,000.00	S
DIPHACINONE		< 0.01	18	13.47	A
DIQUAT DIBROMIDE		14.92	8	5.34	A
		1.51	3	10,400.00	U
		1.26	12	24,800.00	S
Total Pounds On This Chemical	17.70				
DITHIOPYR		5.07	16	30,004.12	S
		1.23	11	0.86	A
Total Pounds On This Chemical	6.31				
DIURON		193.37	13	301.30	A
DODECYLBENZENE SULFONIC ACID		0.07	1	21,000.00	S
EDTA, TETRASODIUM SALT		0.03	2	68,400.00	S
		0.02	2	1.50	A
Total Pounds On This Chemical	0.05				
ENDOSULFAN		0.37	1	0.53	A
ESFENVALERATE		1.99	41	49.91	A
ETHEPHON		0.12	10	19,500.00	S
ETOXAZOLE		0.15	3	82,000.00	S

Commodity Chemical		Pounds Applied	Agricultural Applications	Amount Treated	Unit Type
FAMOXADONE		13.46	80	112.48	A
FATTY ACIDS, MIXED		0.36	43	9.08	A
FENAMIDONE		0.63	10	2.38	A
		0.61	5	68,800.00	S
Total Pounds On This Chemical	1.25				
FENHEXAMID		131.72	56	231.05	A
		7.06	42	330,000.00	S
Total Pounds On This Chemical	138.78				
FENPROPATHRIN		0.30	3	33,000.00	S
FENPYROXIMATE		1.49	9	18.59	A
		< 0.01	1	1,000.00	S
Total Pounds On This Chemical	1.49				
FLONICAMID		0.68	7	5.42	A
FLUDIOXONIL		21.55	44	27.13	A
		7.65	80	828,402.00	S
		0.19	7	10,040.00	U
Total Pounds On This Chemical	29.40				
FLUOPICOLIDE		0.13	2	1.14	A
FLURPRIMIDOL		< 0.01	1	0.25	A
		< 0.01	1	800.00	S
Total Pounds On This Chemical	< 0.01				
TAU-FLUVALINATE		12.53	28	54.45	A
		5.49	44	1,135,850.00	S
Total Pounds On This Chemical	18.01				
FOSETYL-AL		279.31	79	340.07	A
		56.15	97	2,413,875.00	S
Total Pounds On This Chemical	335.46				
GIBBERELLINS		0.14	13	29,700.00	S
		0.02	2	40.00	A
Total Pounds On This Chemical	0.16				
GLUFOSINATE-AMMONIUM		3.38	6	2.16	S
		0.53	3	0.34	A
Total Pounds On This Chemical	3.92				
GLUTARALDEHYDE		< 0.01	2	22,500.00	S
GLYPHOSATE, ISOPROPYLAMINE SALT		329.30	35	434.66	A
		64.77	43	602,064.80	S
		1.62	3	10,400.00	U
Total Pounds On This Chemical	395.69				
GLYPHOSATE, POTASSIUM SALT		0.14	1	0.04	A
		0.02	1	400.00	S
Total Pounds On This Chemical	0.16				
HEXYTHIAZOX		4.41	8	730,002.00	S
		0.75	12	14.73	A
Total Pounds On This Chemical	5.16				
HYDROGEN PEROXIDE		747.98	277	277.72	A
		92.36	105	725,680.00	S
Total Pounds On This Chemical	840.34				
IBA		0.35	42	1,322,018.00	S
		0.03	46	18,242.00	U
Total Pounds On This Chemical	0.38				
IMIDACLOPRID		98.58	67	703.00	A
		32.12	221	1,739,572.00	S
Total Pounds On This Chemical	130.71				
INDOXACARB		0.73	7	10.81	A
IPRODIONE		99.20	94	1,885,254.00	S
		9.64	224	17.46	A
Total Pounds On This Chemical	108.84				

Commodity Chemical		Pounds Applied	Agricultural Applications	Amount Treated	Unit Type
IRON PHOSPHATE		0.85	3	175,000.00	S
		0.60	6	3.00	A
Total Pounds On This Chemical	1.45				
ISOPROPYL ALCOHOL		17.87	507	196.09	A
		0.02	1	21,000.00	S
Total Pounds On This Chemical	17.90				
KAOLIN		11.40	2	2.00	A
(S)-KINOPRENE		6.77	19	18.46	A
		0.19		13,000.00	S
Total Pounds On This Chemical	6.96				
LAMBDA-CYHALOTHRIN		0.29	3	90,000.00	S
		0.03	3	1.30	A
Total Pounds On This Chemical	0.32				
LAURIC ACID		0.59	23	18.50	A
LECITHIN		5.46	37	38.49	A
LINDANE		10.84	8	284,700.00	S
MALATHION		91.95	76	69.79	A
		3.93	9	68,684.00	S
Total Pounds On This Chemical	95.88				
MANCOZEB		496.22	175	530.78	A
		28.70	34	1,312,293.00	S
Total Pounds On This Chemical	524.92				
MANDIPROPAMID		0.81	3	6.33	A
MANEB		408.42	415	368.60	A
		26.48	46	1,428,259.00	S
Total Pounds On This Chemical	434.90				
MEFENOXAM		18.27	145	657.22	A
		7.93	208	1,596,381.00	S
		0.33	4	16,200.00	U
Total Pounds On This Chemical	26.53				
MEFENOXAM, OTHER RELATED		0.18	103	365.99	A
		0.15	130	860,181.00	S
Total Pounds On This Chemical	0.33				
METALAXYL		2.16	3	12.00	A
		0.04	1	4,200.00	S
Total Pounds On This Chemical	2.20				
METALDEHYDE		14.73	38	49.74	A
		4.35	10	190,744.00	S
Total Pounds On This Chemical	19.08				
METALLIC SILVER		0.04	2	122,120.00	S
METHIOCARB		1.13	1	1.00	A
		0.56	2	4,500.00	S
Total Pounds On This Chemical	1.69				
METHOXYFENOZIDE		1.00	7	8.42	A
METHYL BROMIDE		716.49	1	3.00	A
MINERAL OIL		62.33	10	173,200.00	S
		50.70	6	4.25	A
Total Pounds On This Chemical	113.03				
MODIFIED PHTHALIC GLYCEROL ALKYD RESIN		4.91	55	36.66	A
MYCLOBUTANIL		0.52	13	25.98	A
		0.36	14	97,050.00	S
Total Pounds On This Chemical	0.89				
NAA		0.11	31	772,018.00	S
		0.01	5	1,339.00	U
Total Pounds On This Chemical	0.12				
4-NONYLPHENOL, FORMALDEHYDE RESIN, PROPOXYLATED		0.34	2	1.00	A

Commodity Chemical		Pounds Applied	Agricultural Applications	Amount Treated	Unit Type
ALPHA-(PARA-NONYLPHENYL)-OMEGA-HYDROXYPOLY (OXYETHYLENE)		80.82	615	486.86	A
NOVALURON		0.15	3	3.51	A
N-OCTYL BICYCLOHEPTENE DICARBOXIMIDE		< 0.01	1	8,000.00	S
OCTYL DECYL DIMETHYL AMMONIUM CHLORIDE		2.19	1	6,000.00	S
ORYZALIN		45.78	5	12.68	A
		1.83	4	12,300.00	S
Total Pounds On This Chemical	47.62				
OXADIAZON		0.04	1	666.67	S
OXYFLUORFEN		0.04	1	0.68	A
PACLOBUTRAZOL		3.50	388	3,066,370.00	S
		0.24	62	319.97	A
Total Pounds On This Chemical	3.75				
PCNB		13.53	2	104,775.00	S
PENDIMETHALIN		9.41	1	208,000.00	S
		6.45	8	12.00	A
Total Pounds On This Chemical	15.86				
PERMETHRIN		26.94	240	236.54	A
		2.85	22	625,502.00	S
		0.38		51.00	C
Total Pounds On This Chemical	30.18				
PETROLEUM DISTILLATES		0.01	1	8,000.00	S
PETROLEUM DISTILLATES, REFINED		44.05	5	5.57	A
		38.96	15	80,608.00	S
Total Pounds On This Chemical	83.01				
PHOSPHORIC ACID		0.01	1	21,000.00	S
BETA-PINENE POLYMER		176.08	29	244.00	A
PIPERALIN		25.56	24	34.33	A
		1.00	9	34,000.00	S
Total Pounds On This Chemical	26.56				
PIPERONYL BUTOXIDE		13.69	43	69.23	A
		0.36	4	90,000.00	S
Total Pounds On This Chemical	14.05				
PIPERONYL BUTOXIDE, OTHER RELATED		3.42	43	69.23	A
		< 0.01	2	32,000.00	S
Total Pounds On This Chemical	3.43				
POLYETHYLENE GLYCOL MONO(3-(TETRAMETHYL-1-(TRIMETHYLSILOXY)DISILOXANYL)PROPYL)ETHER		16.36	143	213.82	A
		9.10	124	5,126,548.00	S
Total Pounds On This Chemical	25.46				
POLY-I-PARA-MENTHENE		35.94	100	100.96	A
POLYOXIN D		0.11	3	132,000.00	S
		0.05	1	2.00	A
Total Pounds On This Chemical	0.16				
POLYOXYETHYLENE POLYOXYPROPYLENE		1.28	11	27.00	A
POLYSILOXANE		< 0.01	1	0.30	A
POLYVINYL PYRROLIDONE		0.01	2	1.50	A
POTASH SOAP		50.58	11	6.25	A
		32.93	15	144,245.00	S
Total Pounds On This Chemical	83.51				
POTASSIUM BICARBONATE		74.40	26	35.89	A
		4.25	8	97,400.00	S
Total Pounds On This Chemical	78.65				
POTASSIUM HYDROXIDE		< 0.01	1	0.30	A
POTASSIUM PHOSPHITE		8.41	5	209,640.00	S
		6.95	2	4.33	A
Total Pounds On This Chemical	15.37				

Commodity Chemical		Pounds Applied	Agricultural Applications	Amount Treated	Unit Type
PRODIAMINE		3.90	1	4.00	A
PROPAMOCARB HYDROCHLORIDE		270.04	89	271.03	A
		32.96	41	1,864,915.00	S
Total Pounds On This Chemical	303.01				
PROPICONAZOLE		3.03	56	82.85	A
		2.09	10	60,700.00	S
Total Pounds On This Chemical	5.12				
PROPIONIC ACID		5.45	37	38.49	A
PROPYLENE GLYCOL		18.08	96	5,003,373.00	S
		6.56	73	92.83	A
Total Pounds On This Chemical	24.64				
PYMETROZINE		2.64	38	806,500.00	S
		1.16	10	7.22	A
Total Pounds On This Chemical	3.81				
PYRACLOSTROBIN		0.71	3	52,500.00	S
		0.47	22	6.90	A
Total Pounds On This Chemical	1.18				
PYRETHRINS		4.01	323	193.23	A
		0.43	36	506,165.00	S
Total Pounds On This Chemical	4.44				
PYRIDABEN		2.18	2	6.50	A
PYRIMETHANIL		0.77	1	6.00	A
PYRIPROXYFEN		0.42	9	98,500.00	S
		0.37	20	3.46	A
Total Pounds On This Chemical	0.79				
QST 713 STRAIN OF DRIED BACILLUS SUBTILIS		20.73	231	120.25	A
		8.48	67	1,204,442.00	S
Total Pounds On This Chemical	29.21				
QUINOXYFEN		< 0.01	1	0.02	A
REYNOUTRIA SACHALINENSIS		0.88	2	2.10	A
		0.08	4	29,400.00	S
Total Pounds On This Chemical	0.96				
ROTENONE		0.75	177	74.27	A
		< 0.01	1	120.00	S
Total Pounds On This Chemical	0.75				
ROTENONE, OTHER RELATED		0.75	177	74.27	A
		< 0.01	1	120.00	S
Total Pounds On This Chemical	0.75				
SILICONE DEFOAMER		< 0.01	1	21,000.00	S
SODIUM HYPOCHLORITE		0.17	1	1.00	A
SODIUM XYLENE SULFONATE		0.02	1	21,000.00	S
SPINETORAM		0.26	3	6.75	A
		0.05	2	25,000.00	S
Total Pounds On This Chemical	0.32				
SPINOSAD		19.41	133	191.85	A
		5.51	80	2,201,625.00	S
Total Pounds On This Chemical	24.92				
SPIROMESIFEN		0.49	4	4.00	A
		0.01	2	10,500.00	S
Total Pounds On This Chemical	0.51				
SPIROTETRAMAT		0.16	10	110,147.00	S
		0.04	3	0.99	A
Total Pounds On This Chemical	0.20				
STARCH		0.05	96	5,003,373.00	S
		0.02	50	74.33	A
Total Pounds On This Chemical	0.06				
STREPTOMYCES GRISEOVIRIDIS STRAIN K61		< 0.01	17	7,780.00	S

Commodity Chemical		Pounds Applied	Agricultural Applications	Amount Treated	Unit Type
STREPTOMYCES LYDICUS WYEC 108		< 0.01	33	25.86	A
		< 0.01	6	40,565.00	S
Total Pounds On This Chemical	< 0.01				
STREPTOMYCIN SULFATE		165.07	132	479.23	A
		18.72	44	2,340,198.00	S
Total Pounds On This Chemical	183.79				
STYRENE BUTADIENE COPOLYMER		24.50	96	5,003,373.00	S
		7.53	50	74.33	A
Total Pounds On This Chemical	32.03				
SULFUR		44.47	10	484,874.00	S
		7.50	4	1.88	A
Total Pounds On This Chemical	51.96				
TALL OIL FATTY ACIDS		50.31	29	244.00	A
TEBUFENOZIDE		2.03	2	50.00	A
TERRAZOLE		12.87	10	10.25	A
		0.13	1	9,000.00	S
Total Pounds On This Chemical	13.00				
ALPHA-[PARA-(1,1,3,3-TETRAMETHYLBUTYL)PHENYL]-OMEGA-HYDROXYPOLY(OXYETHYLENE)		0.08	1	21,000.00	S
TETRAPOTASSIUM PYROPHOSPHATE		0.01	1	21,000.00	S
THIAMETHOXAM		0.07	2	0.60	A
THIODICARB		0.83	1	1.65	A
THIOPHANATE		4.00	8	40.00	A
THIOPHANATE-METHYL		241.56	187	2,345,210.00	S
		185.36	154	391.77	A
		5.25	4	16,800.00	U
Total Pounds On This Chemical	432.16				
THIRAM		0.20	4	176,400.00	S
TRIADIMEFON		0.38	5	6.00	A
		0.38	1	20,000.00	S
Total Pounds On This Chemical	0.76				
3,4',5-TRIBROMOSALICYLANILIDE		< 0.01	2	1.50	A
TRICHODERMA HARZIANUM RIFAI STRAIN KRL-AG2		1.43	71	870,800.00	S
TRICLOPYR, BUTOXYETHYL ESTER		2.00	1	1.47	A
TRIETHANOLAMINE		0.03	1	21,000.00	S
TRIFLOXYSTROBIN		0.19	4	1.74	A
		0.14	2	15,000.00	S
Total Pounds On This Chemical	0.33				
TRIFLUMIZOLE		40.09	6	2.20	A
		6.04	4	59,200.00	S
Total Pounds On This Chemical	46.13				
ALPHA-2,6,8-TRIMETHYL-4-NONYLOXY-OMEGA-HYDROXYPOLY(OXYETHYLENE)		10.14	96	5,003,373.00	S
		3.12	50	74.33	A
Total Pounds On This Chemical	13.26				
ALPHA-UNDECYL-OMEGA-HYDROXYPOLY(OXYETHYLENE)		0.56	44	9.38	A
UNICONIZOLE-P		0.29	188	641,500.00	S
		0.09	13	66.29	A
Total Pounds On This Chemical	0.38				
VINCLOZOLIN		0.30	6	0.72	A
UNKNOWN			1	10,000.00	S
Site Total		12,316.50	11,963		
N-OUTDR FLOWER					
ABAMECTIN		27.23	298	2,699.42	A
		1.32	142	3,545,124.00	S

Commodity Chemical		Pounds Applied	Agricultural Applications	Amount Treated	Unit Type
Total Pounds On This Chemical	28.54				
ACEPHATE		2,614.68	1,095	4,517.77	A
		19.72	22	682,438.00	S
		5.94	7	10,000.00	U
Total Pounds On This Chemical	2,640.34				
ACEQUINOCYL		59.06	33	508.45	A
		0.63	12	191,520.00	S
Total Pounds On This Chemical	59.69				
ACETAMIPRID		22.19	94	164.18	A
		13.67	114	3,487,250.00	S
Total Pounds On This Chemical	35.86				
ACETIC ACID		3.17	1	2.00	A
ALCOHOLS, C4-C12, NORMAL		< 0.01	1	2.00	A
ALDICARB		0.01	1	12,210.00	S
ALPHA-ALKYLARYL-OMEGA-HYDROXYPOLY(OXYETHYLENE)		18.38	5	75.00	A
ALKYL (50%C14, 40%C12, 10%C16) DIMETHYLBENZYL AMMONIUM CHLORIDE		432.20		57.00	U
ALKYL (60%C14, 30%C16, 5%C12, 5%C18) DIMETHYLBENZYL AMMONIUM CHLORIDE		0.96	10	17.47	A
ALKYL (68%C12, 32%C14) DIMETHYLETHYLBENZYL AMMONIUM CHLORIDE		0.96	10	17.47	A
ALPHA-ALKYL (C8-C18)-OMEGA-HYDROXYPOLY (OXYETHYLENE) POLY(OXYPROPYLENE)		0.59	1	15.00	A
ALPHA-ALKYL (C9-C11)-OMEGA-HYDROXYPOLY (OXYETHYLENE)		33.58	38	367.50	A
ALPHA-PINENE BETA-PINENE COPOLYMER		103.25	28	288.00	A
ALPHA-ALKYL (C12-C14)-OMEGA-HYDROXYPOLY (OXYETHYLENE)		19.40	19	135.00	A
ALKYL (C8,C10) POLYGLYCOSIDE		4.25	57	467.09	A
ALUMINUM PHOSPHIDE		3.50	18	87.50	A
		1.81	3	227.00	S
Total Pounds On This Chemical	5.31				
AMMONIUM PROPIONATE		178.72	87	459.75	A
AMMONIUM SULFATE		51.15	104	554.45	A
ANCYMIDOL		0.02	5	9,000.00	S
AZADIRACHTIN		61.39	247	2,925.70	A
		8.79	242	8,817,388.00	S
Total Pounds On This Chemical	70.18				
AZOXYSTROBIN		217.98	406	2,117.38	A
		35.86	155	3,378,508.00	S
Total Pounds On This Chemical	253.85				
BACILLUS PUMILUS, STRAIN QST 2808		0.26	3	10.00	A
BACILLUS THURINGIENSIS (BERLINER), SUBSP. AIZAWAI, GC-91 PROTEIN		0.08	1	2.00	A
BACILLUS THURINGIENSIS (BERLINER), SUBSP. AIZAWAI, SEROTYPE H-7		16.40	31	297.40	A
BACILLUS THURINGIENSIS, SUBSP. AIZAWAI, STRAIN ABTS-1857		239.19	82	349.39	A
		4.05	3	136,800.00	S
Total Pounds On This Chemical	243.24				
BACILLUS THURINGIENSIS (BERLINER), SUBSP. ISRAELENSIS, SEROTYPE H-14		0.76	1	8,000.00	S
BACILLUS THURINGIENSIS (BERLINER), SUBSP. KURSTAKI, SEROTYPE 3A,3B		0.38	2	3.00	A
		0.02			
Total Pounds On This Chemical	0.40				

Commodity Chemical		Pounds Applied	Agricultural Applications	Amount Treated	Unit Type
BACILLUS THURINGIENSIS, SUBSP. KURSTAKI, STRAIN ABTS-351, FERMENTATION SOLIDS AND SOLUBLES		195.48	108	406.99	A
BACILLUS THURINGIENSIS, SUBSP. KURSTAKI, STRAIN HD-1		5.50	31	69.00	A
		1.60	7	360,000.00	S
Total Pounds On This Chemical	7.10				
BACILLUS THURINGIENSIS (BERLINER), SUBSP. KURSTAKI, STRAIN SA-11		21.99	37	245.75	A
		7.79	49	1,542,000.00	S
Total Pounds On This Chemical	29.79				
BEAUVERIA BASSIANA STRAIN GHA		5.52	28	486,660.00	S
		3.21	18	14.43	A
Total Pounds On This Chemical	8.74				
BENEFIN		0.17	10	36.00	A
N6-BENZYL ADENINE		20.45	4	860.59	A
		0.20	39	467,148.00	S
Total Pounds On This Chemical	20.65				
BIFENAZATE		35.32	120	289.67	A
		3.50	53	799,802.00	S
Total Pounds On This Chemical	38.82				
BIFENTHRIN		2.44	21	942,320.00	S
		1.51	14	18.01	A
		< 0.01			
Total Pounds On This Chemical	3.96				
N,N-BIS-(2-OMEGA-HYDROXYPOLY(OXYETHYLENE)ETHYL) ALKYLAMINE, ALKYL DERIVED FROM TALLOW FATTY ACIDS		4.45	3	33.00	A
BORON OXIDE		< 0.01	1	6.00	A
BOSCALID		93.75	247	924.47	A
		4.64	42	1,230,788.00	S
Total Pounds On This Chemical	98.39				
BROMACIL		< 0.01	1	1.00	A
BROMADIOLONE		< 0.01	6	53.00	A
BUPROFEZIN		0.92	4	93,600.00	S
		0.53	1	2.00	A
Total Pounds On This Chemical	1.45				
CAPTAN		59.69	14	123.50	A
CAPTAN, OTHER RELATED		1.34	14	123.50	A
CARBARYL		154.86	26	473.75	A
		1.53	5	14,840.00	S
		0.08	1	170.00	U
Total Pounds On This Chemical	156.47				
CHLORFENAPYR		13.05	53	93.20	A
		2.83	39	792,134.00	S
Total Pounds On This Chemical	15.88				
CHLORMEQUAT CHLORIDE		14.65	52	208,770.00	S
		12.38	19	1,294.89	A
Total Pounds On This Chemical	27.03				
CHLOROPHACINONE		< 0.01	3	7.00	A
CHLOROPICRIN		28,064.08	106	245.68	A
		1,165.21	5	13.00	S
Total Pounds On This Chemical	29,229.29				
CHLOROTHALONIL		8,347.92	1,468	8,170.90	A
		629.21	9	2,110,000.00	U
		255.36	141	5,237,920.00	S
Total Pounds On This Chemical	9,232.48				
CHLORPYRIFOS		539.04	254	1,051.29	A

Commodity Chemical		Pounds Applied	Agricultural Applications	Amount Treated	Unit Type
		186.11	83	1,706,360.00	S
Total Pounds On This Chemical	725.15				
CHLORTHAL-DIMETHYL		2,036.37	74	307.00	A
CITRIC ACID		89.68	102	552.75	A
CLARIFIED HYDROPHOBIC EXTRACT OF NEEM OIL		5,783.73	14	1,337.30	A
		0.06	1	21,600.00	S
Total Pounds On This Chemical	5,783.79				
CLETHODIM		1.86	8	18.00	A
CLOPYRALID,TRIETHYLAMINE SALT		0.57	1	2.00	A
COCONUT DIETHANOLAMIDE		17.23	245	3,890.85	A
		0.24	13	684,800.00	S
Total Pounds On This Chemical	17.47				
COPPER HYDROXIDE		345.69	88	641.69	A
		12.40	11	312,750.00	S
Total Pounds On This Chemical	358.09				
COPPER SALTS OF FATTY AND ROSIN ACIDS		11.89	19	357,000.00	S
COPPER SULFATE (BASIC)		0.31	2	3.00	A
		0.20	6	128,840.00	S
Total Pounds On This Chemical	0.51				
COPPER SULFATE (PENTAHYDRATE)		68.56	49	163.90	A
		13.88	25	1,030,180.00	S
Total Pounds On This Chemical	82.44				
CORN PRODUCT, HYDROLYZED		4.38	2	14.00	A
COTTONSEED OIL		0.44	1	2.00	A
CYAZOFAMID		1.55	23	148.15	A
		0.21	3	330,000.00	S
Total Pounds On This Chemical	1.76				
CYFLUTHRIN		177.15	174	2,780.94	A
		0.67	25	592,620.00	S
		0.48	10	5,700.00	U
Total Pounds On This Chemical	178.30				
BETA-CYFLUTHRIN		0.01	4	1,060.00	U
CYPERMETHRIN		0.78	1	7.50	A
(S)-CYPERMETHRIN		0.09	1	1.50	A
CYPRODINIL		6.77	12	27.08	A
CYROMAZINE		26.40	56	176.82	A
		4.32	20	728,516.00	S
Total Pounds On This Chemical	30.71				
2,4-D, DIMETHYLAMINE SALT		0.02	1	1.60	A
2,4-D, ISOOCTYL ESTER		< 0.01	1	1.00	A
DAMINOZIDE		2,026.67	74	1,330.44	A
		125.24	166	1,290,168.00	S
Total Pounds On This Chemical	2,151.90				
DAZOMET		192.06	8	46,000.00	S
DIAZINON		25.65	26	33.94	A
DICAMBA, DIMETHYLAMINE SALT		13.50	2	8.60	A
DICAMBA, DIMETHYLAMINE SALT, OTHER RELATED		3.36	1	7.00	A
1,3-DICHLOROPROPENE		28,487.97	70	169.59	A
		2,127.47	5	13.00	S
Total Pounds On This Chemical	30,615.43				
DICLORAN		0.15	1	0.20	A
DIDECYL DIMETHYL AMMONIUM CHLORIDE		162.07		57.00	U
DIETHYLENE GLYCOL		106.62	300	1,482.26	A
		0.13	9	144,000.00	S
Total Pounds On This Chemical	106.75				
DIFLUBENZURON		0.83	8	5.28	A
		0.46	12	327,720.00	S

Commodity Chemical		Pounds Applied	Agricultural Applications	Amount Treated	Unit Type
Total Pounds On This Chemical	1.29				
DIMETHENAMID-P		1.49	1	1.32	A
DIMETHOATE		27.12	10	70.80	A
		0.91			
Total Pounds On This Chemical	28.03				
DIMETHOMORPH		276.14	162	1,123.23	A
		15.64	36	1,188,640.00	S
Total Pounds On This Chemical	291.78				
DIMETHYLPOLYSILOXANE		377.36	1,771	7,619.18	A
		0.33	10	178,575.00	S
Total Pounds On This Chemical	377.69				
DIMETHYL SILICONE FLUID EMULSION		13.59	30	107.00	A
DINOTEFURAN		44.54	134	482.65	A
		6.58	57	1,184,328.00	S
Total Pounds On This Chemical	51.12				
DIOCTYL DIMETHYL AMMONIUM CHLORIDE		162.07		57.00	U
DIPHACINONE		< 0.01	17	45.00	A
		< 0.01	4	5,120.00	S
Total Pounds On This Chemical	0.01				
DIQUAT DIBROMIDE		539.74	157	514.30	A
		13.65	43	800,844.00	S
Total Pounds On This Chemical	553.39				
DITHIOPYR		7.48	4	19.00	A
DIURON		3,177.31	36	1,773.25	A
DODECYLBENZENE SULFONIC ACID		74.66	245	3,890.85	A
		1.05	13	684,800.00	S
Total Pounds On This Chemical	75.71				
ALPHA-(PARA-DODECYLPHENYL)-OMEGA-HYDROXYPOLY (OXYETHYLENE)		5.51	28	288.00	A
EDTA, TETRASODIUM SALT		4.59	245	3,890.85	A
		0.06	13	684,800.00	S
Total Pounds On This Chemical	4.66				
(E,E)-9, 11-TETRADECADIEN-1-YL ACETATE		< 0.01	3	26,000.00	S
EMAMECTIN BENZOATE		0.10	4	9.62	A
ENDOSULFAN		1.35	3	8.60	A
ETHEPHON		637.02	86	2,188.11	A
		3.98	46	278,956.00	S
Total Pounds On This Chemical	641.01				
ETHOFUMESATE		127.71	20	131.36	A
ETHYL ALCOHOL		3.28	3	24.00	A
ETOXAZOLE		2.58	29	42.40	A
		0.10	5	85,976.00	S
Total Pounds On This Chemical	2.68				
FATTY ACIDS, MIXED		199.97	634	2,721.78	A
		0.23	9	144,000.00	S
Total Pounds On This Chemical	200.20				
FATTY ACIDS, C16-C18 AND C18-UNSATURATED, METHYL ESTERS		4.85	2	25.00	A
FATTY ACIDS DERIVED FROM TALLOW		7.76	19	135.00	A
FENAMIDONE		21.76	32	78.07	A
		7.11	11	459,750.00	S
Total Pounds On This Chemical	28.87				
FENARIMOL		26.60	117	583.80	A
FENHEXAMID		278.96	149	569.57	A
		4.91	22	366,302.00	S
Total Pounds On This Chemical	283.88				
FENOXYCARB		0.94	1	1.00	A

Commodity Chemical		Pounds Applied	Agricultural Applications	Amount Treated	Unit Type
FENPROPATHRIN		3.62	26	20.50	A
		0.08	12	2,400.00	S
Total Pounds On This Chemical	3.69				
FENPYROXIMATE		0.30	7	3.47	A
FIPRONIL		0.55	1	6.00	A
FLONICAMID		2.05	29	516,820.00	S
		0.99	18	11.33	A
Total Pounds On This Chemical	3.04				
FLUAZIFOP-P-BUTYL		17.08	19	76.67	A
FLUDIOXONIL		212.48	502	1,733.43	A
		7.42	73	1,183,414.00	S
Total Pounds On This Chemical	219.89				
FLUMIOXAZIN		46.98	86	181.25	A
FLUOPICOLIDE		6.55	17	83.00	A
TAU-FLUVALINATE		123.27	104	835.22	A
		12.46	45	1,296,150.00	S
Total Pounds On This Chemical	135.73				
FOSETYL-AL		1,525.04	239	1,190.29	A
		78.02	87	1,635,610.00	S
Total Pounds On This Chemical	1,603.06				
GIBBERELLINS		20.87	9	865.47	A
		0.34	55	637,500.00	S
Total Pounds On This Chemical	21.21				
GLIOCLADIUM VIRENS GL-21 (SPORES)		26.76	12	28.20	A
GLYPHOSATE, DIAMMONIUM SALT		154.65	33	204.10	A
GLYPHOSATE, DIMETHYLAMINE SALT		76.15	27	29.75	A
GLYPHOSATE, ISOPROPYLAMINE SALT		6,253.00	470	3,754.24	A
		47.88	48	890,520.00	S
		0.25	1	500.00	U
Total Pounds On This Chemical	6,301.13				
GLYPHOSATE, POTASSIUM SALT		61.67	23	66.10	A
HALOSULFURON-METHYL		3.78	12	62.06	A
HARPIN PROTEIN		0.05	2	1.70	A
HEXYTHIAZOX		22.78	75	338.47	A
		2.59	80	1,218,130.00	S
Total Pounds On This Chemical	25.37				
HYDRAMETHYLNON		< 0.01	1	2,500.00	S
HYDROGEN PEROXIDE		22.27	9	4.58	A
IBA		0.47	4	683,800.00	S
		0.03	19	1.97	A
Total Pounds On This Chemical	0.50				
IMIDACLOPRID		846.53	268	3,229.00	A
		41.30	87	1,065,415.00	S
		0.47	5	1,230.00	U
		0.23			
Total Pounds On This Chemical	888.53				
IPRODIONE		2,381.16	578	3,175.19	A
		63.49	69	2,426,270.00	S
Total Pounds On This Chemical	2,444.65				
IRON PHOSPHATE		1.00	6	17.00	A
ISOPROPYL ALCOHOL		87.96	554	4,735.74	A
		0.32	13	684,800.00	S
Total Pounds On This Chemical	88.28				
ISOXABEN		84.49	75	106.97	A
KAOLIN		285.00	2	9.00	A
(S)-KINOPRENE		24.46	33	951,750.00	S
		10.52	13	10.75	A

Commodity Chemical		Pounds Applied	Agricultural Applications	Amount Treated	Unit Type
Total Pounds On This Chemical	34.98				
KRESOXIM-METHYL		24.61	36	247.46	A
LAMBDA-CYHALOTHRIN		8.28	58	251.30	A
		0.28	10	241,920.00	S
Total Pounds On This Chemical	8.57				
LECITHIN		786.42	1,046	4,517.60	A
LIGNIN SULFONIC ACID, ZINC, MANGANESE & IRON SALTS		91.00	35	106.41	A
LIME-SULFUR		0.10	1	7,500.00	S
LIMONENE		0.67	1	1.50	A
LINURON		124.77	51	207.35	A
MALATHION		1,445.53	213	1,227.10	A
		1.15	20	19,500.00	S
Total Pounds On This Chemical	1,446.67				
MANCOZEB		11,535.90	1,551	8,174.69	A
		292.08	127	4,209,100.00	S
Total Pounds On This Chemical	11,827.98				
MANEB		8.66	5	173,250.00	S
MANGANESE SULFATE		3.63	5	6.50	A
MEFENOXAM		3,126.79	449	9,180.80	A
		0.58	21	355,640.00	S
Total Pounds On This Chemical	3,127.38				
MEFENOXAM, OTHER RELATED		1.42	251	442.76	A
		0.02	21	355,640.00	S
Total Pounds On This Chemical	1.44				
METALAXYL		37.73	273	3,407,320.00	S
		0.22	7	2.13	A
Total Pounds On This Chemical	37.95				
METALDEHYDE		234.17	48	270.10	A
		27.60	79	397,500.00	S
Total Pounds On This Chemical	261.77				
METAM-SODIUM		27,925.36	36	241.50	A
METHIOCARB		376.56	91	256.34	A
		42.11	32	942,250.00	S
Total Pounds On This Chemical	418.67				
METHOMYL		5.71	3	11.71	A
METHOPRENE		3.45	1	4.00	A
METHYLATED SOYBEAN OIL		204.15	64	718.45	A
METHYL BROMIDE		16,201.72	41	77.94	A
		1,608.67	28	283,980.00	S
Total Pounds On This Chemical	17,810.39				
S-METOLACHLOR		750.88	101	537.90	A
MILBEMECTIN		0.11	4	5.00	A
MINERAL OIL		1,592.73	106	570.75	A
		99.64	10	263,050.00	S
		0.87	2	1,000.00	U
Total Pounds On This Chemical	1,693.24				
MODIFIED PHTHALIC GLYCEROL ALKYD RESIN		0.87	6	2.33	A
MOLASSES		0.84	42	37.75	A
MYCLOBUTANIL		165.47	319	1,710.10	A
		4.77	29	811,888.00	S
Total Pounds On This Chemical	170.23				
NALED		274.58	56	294.25	A
		0.24	1	240.00	S
Total Pounds On This Chemical	274.82				
NAPROPAMIDE		13.59	4	5.00	A
4-NONYLPHENOL, FORMALDEHYDE RESIN, PROPOXYLATED		7.10	16	47.89	A

Commodity Chemical		Pounds Applied	Agricultural Applications	Amount Treated	Unit Type
ALPHA-(PARA-NONYLPHENYL)-OMEGA-HYDROXYPOLY (OXYETHYLENE)		754.53	1,730	7,384.31	A
		1.64		52.00	T
		0.39	9	146,575.00	S
Total Pounds On This Chemical	756.56				
ALPHA-(PARA-NONYLPHENYL)-OMEGA-HYDROXYPOLY (OXYETHYLENE), PHOSPHATE ESTER		48.74	102	469.95	A
NOVALURON		6.41	50	150.38	A
		0.76	18	504,940.00	S
Total Pounds On This Chemical	7.17				
OCTHILINONE		0.83	2	3.00	A
N-OCTYL BICYCLOHEPTENE DICARBOXIMIDE		15.49	7	1,724.50	A
OCTYL DECYL DIMETHYL AMMONIUM CHLORIDE		324.15		57.00	U
ORGANOSILICONE, POLY OXYALKYLENE ETHER COPOLYMER		0.64	1	15.00	A
ORYZALIN		41.23	10	34.50	A
OXADIAZON		491.51	79	66.74	A
OXYFLUORFEN		247.72	112	299.92	A
PACLOBUTRAZOL		91.49	150	4,793.34	A
		5.74	422	2,698,410.00	S
Total Pounds On This Chemical	97.23				
PARAQUAT DICHLORIDE		50.55	20	154.00	A
PCNB		13,569.85	132	2,661.63	A
		1,352.72	195	2,882,680.00	S
Total Pounds On This Chemical	14,922.57				
PCP, OTHER RELATED		< 0.01	1	1.00	A
PENDIMETHALIN		105.65	79	123.28	A
PENTACHLOROPHENOL		< 0.01	1	1.00	A
PERMETHRIN		805.10	470	4,182.88	A
		60.04	126	4,641,650.00	S
		0.07			
Total Pounds On This Chemical	865.21				
PETROLEUM DISTILLATES		15.14	5	125.00	A
PETROLEUM DISTILLATES, REFINED		92.86	6	20.00	A
		38.93	4	158,400.00	S
Total Pounds On This Chemical	131.78				
PETROLEUM HYDROCARBONS		1.98	2	10.00	A
PETROLEUM OIL, PARAFFIN BASED		24.56	1	25.00	A
PETROLEUM OIL, UNCLASSIFIED		38.15	6	9.00	A
PHOSMET		57.93	12	26.50	A
PHOSPHORIC ACID		17.35	265	3,992.85	A
		0.21	13	684,800.00	S
Total Pounds On This Chemical	17.56				
PIPERALIN		124.68	63	306.00	A
		0.87	3	26,250.00	S
Total Pounds On This Chemical	125.55				
PIPERONYL BUTOXIDE		274.92	59	1,999.05	A
		0.85	4	180,000.00	S
Total Pounds On This Chemical	275.77				
PIPERONYL BUTOXIDE, OTHER RELATED		64.85	50	264.55	A
		0.13	2	115,200.00	S
Total Pounds On This Chemical	64.98				
POLYACRYLAMIDE, POLYETHYLENE GLYCOL MIXTURE		0.02	1	1.00	A
POLYACRYLIC POLYMER		0.16	15	93.00	A
POLYALKENE OXIDE MODIFIED HEPTAMETHYL TRISILOXANE		32.45	161	889.59	A
		0.83		52.00	T
Total Pounds On This Chemical	33.29				
POLYBUTENES		0.87	2	25.00	A

Commodity Chemical		Pounds Applied	Agricultural Applications	Amount Treated	Unit Type
POLYETHYLENE GLYCOL		1.18	70	18.64	A
POLYETHYLENE GLYCOL MONO(3-(TETRAMETHYL-1-(TRIMETHYLSILOXY)DISILOXANYL)PROPYL)ETHER		251.39	1,154	4,989.15	A
		0.84	11	130,860.00	S
Total Pounds On This Chemical	252.22				
POLY-I-PARA-MENTHENE		18.13	8	34.25	A
POLYOXIN D		35.42	165	949.75	A
		0.07	3	39,950.00	S
Total Pounds On This Chemical	35.49				
POLYOXYETHYLENE DIOLEATE		0.01	1	15.00	A
POLYOXYETHYLENE POLYOXYPROPYLENE		5.99	41	75.32	A
POLYSILOXANE		0.17	57	467.09	A
POTASH SOAP		651.77	64	214.50	A
		16.72	13	138,894.00	S
Total Pounds On This Chemical	668.50				
POTASSIUM BICARBONATE		765.64	72	368.50	A
		0.38	3	6,750.00	S
Total Pounds On This Chemical	766.03				
POTASSIUM HYDROXIDE		4.98	57	467.09	A
POTASSIUM N-METHYLDITHIOCARBAMATE		22,315.03	48	111.87	A
POTASSIUM PHOSPHITE		41.17	11	17.75	A
		31.21		53.00	T
		2.60			
Total Pounds On This Chemical	74.98				
PRODIAMINE		109.11	104	129.20	A
PROMETRYN		0.08	1	0.03	A
PROPICONAZOLE		111.25	228	1,467.76	A
		3.41	12	339,750.00	S
		< 0.01			
Total Pounds On This Chemical	114.66				
PROPIONIC ACID		787.87	1,047	4,519.60	A
PROPYLENE GLYCOL		524.03	1,202	4,992.79	A
		0.28		52.00	T
		0.15	3	10,100.00	S
Total Pounds On This Chemical	524.45				
PYMETROZINE		16.62	37	76.21	A
		4.13	22	740,268.00	S
Total Pounds On This Chemical	20.75				
PYRACLOSTROBIN		185.01	252	938.87	A
		9.16	43	1,258,508.00	S
Total Pounds On This Chemical	194.16				
PYRETHRINS		37.69	75	1,965.44	A
		0.10	4	180,000.00	S
Total Pounds On This Chemical	37.79				
PYRIDABEN		3.07	19	491,674.00	S
		0.35	6	2.26	A
Total Pounds On This Chemical	3.42				
PYRIPROXYFEN		2.23	25	621,232.00	S
		2.06	19	28.16	A
Total Pounds On This Chemical	4.29				
QST 713 STRAIN OF DRIED BACILLUS SUBTILIS		42.43	55	664.70	A
		0.02	3	4,896.00	S
Total Pounds On This Chemical	42.45				
QUINCLORAC		0.01	1	1.60	A
REYNOUTRIA SACHALINENSIS		0.87	2	4.00	A
ROTENONE		0.21	17	35.00	A
ROTENONE, OTHER RELATED		0.21	17	35.00	A

Commodity Chemical		Pounds Applied	Agricultural Applications	Amount Treated	Unit Type
SETHOXYDIM		35.12	5	75.00	A
SILICONE DEFOAMER		1.95	245	3,890.85	A
		0.03	13	684,800.00	S
Total Pounds On This Chemical	1.98				
SIMAZINE		137.73	16	38.50	A
		9.00	1	33,750.00	S
Total Pounds On This Chemical	146.73				
SODIUM BICARBONATE		3.00	1	1.00	A
SODIUM POLYACRYLATE		56.30	87	459.75	A
SODIUM XYLENE SULFONATE		22.97	245	3,890.85	A
		0.32	13	684,800.00	S
Total Pounds On This Chemical	23.30				
SPINETORAM		0.50	5	2.50	A
SPINOSAD		215.76	469	1,808.19	A
		18.27	208	5,076,938.00	S
Total Pounds On This Chemical	234.03				
SPIROMESIFEN		27.98	53	187.50	A
		0.13	1	28,800.00	S
Total Pounds On This Chemical	28.10				
SPIROTETRAMAT		4.94	24	87.03	A
		0.22	5	49,707.00	S
Total Pounds On This Chemical	5.16				
STARCH		1.25	1,043	4,682.90	A
STREPTOMYCES LYDICUS WYEC 108		0.06	72	399.50	A
STREPTOMYCIN		5.19	5	45.00	A
STREPTOMYCIN SULFATE		5.04	32	358,600.00	S
		4.51	11	68.00	A
Total Pounds On This Chemical	9.55				
STRYCHNINE		0.08	4	14.00	A
STYRENE BUTADIENE COPOLYMER		705.80	1,161	4,970.04	A
		0.13	3	10,100.00	S
Total Pounds On This Chemical	705.93				
SULFENTRAZONE		< 0.01	1	1.60	A
SULFUR		4,182.05	326	1,492.05	A
		3.00	1	240.00	S
Total Pounds On This Chemical	4,185.05				
SYNTHETIC VEGETABLE GUMS		0.56	42	37.75	A
TALL OIL		0.07	3	3.75	A
TALL OIL FATTY ACIDS		4.93	24	58.31	A
TERRAZOLE		525.51	27	4,735.91	A
		199.35	161	2,367,900.00	S
Total Pounds On This Chemical	724.86				
E-11-TETRADECEN-1-YL ACETATE		0.23	3	26,000.00	S
ALPHA-[PARA-(1,1,3,3-TETRAMETHYLBUTYL)PHENYL]-OMEGA-HYDROXYPOLY(OXYETHYLENE)		86.73	245	3,890.85	A
		1.22	13	684,800.00	S
Total Pounds On This Chemical	87.94				
TETRAPOTASSIUM PYROPHOSPHATE		11.49	245	3,890.85	A
		0.16	13	684,800.00	S
Total Pounds On This Chemical	11.65				
THIABENDAZOLE		0.48	1	15,000.00	S
THIAMETHOXAM		58.46	51	504.39	A
		2.50	67	1,005,976.00	S
Total Pounds On This Chemical	60.96				
THIOPHANATE-METHYL		1,120.76	737	3,232.85	A
		866.31	298	6,964,740.00	S
		190.00	9	2,110,000.00	U

Commodity Chemical		Pounds Applied	Agricultural Applications	Amount Treated	Unit Type
		0.02			
Total Pounds On This Chemical	2,177.10				
TOXAPHENE		16.43	1	12.00	A
TRIADIMEFON		38.19	44	301.75	A
		0.18	7	90,500.00	S
Total Pounds On This Chemical	38.37				
TRICHODERMA HARZIANUM RIFAI STRAIN KRL-AG2		491.06	47	6,913.19	A
		0.56	5	111,000.00	S
Total Pounds On This Chemical	491.62				
TRICLOPYR, BUTOXYETHYL ESTER		417.09	46	304.40	A
		0.54		600.00	S
Total Pounds On This Chemical	417.62				
TRICLOPYR, TRIETHYLAMINE SALT		1.57	1	2.00	A
TRIETHANOLAMINE		29.29	245	3,890.85	A
		0.41	13	684,800.00	S
Total Pounds On This Chemical	29.70				
TRIFLOXYSTROBIN		30.03	69	379.91	A
		1.25	20	329,142.00	S
Total Pounds On This Chemical	31.28				
TRIFLUMIZOLE		15.15	19	64.47	A
		9.58	14	207,200.00	S
Total Pounds On This Chemical	24.72				
TRIFLURALIN		36.00	15	19.50	A
ALPHA-2,6,8-TRIMETHYL-4-NONYLOXY-OMEGA-HYDROXYPOLY(OXYETHYLENE)		289.78	1,141	4,869.04	A
TRINEXAPAC-ETHYL		< 0.01	3	7.00	A
ALPHA-UNDECYL-OMEGA-HYDROXYPOLY(OXYETHYLENE)		340.82	375	2,020.35	A
		0.48	12	154,100.00	S
Total Pounds On This Chemical	341.30				
UNICONIZOLE-P		0.10	62	384,100.00	S
		< 0.01	14	1.62	A
Total Pounds On This Chemical	0.10				
VINCLOZOLIN		0.38	1	22,500.00	S
		0.19	1	3.00	A
Total Pounds On This Chemical	0.56				
XYLENE		9.13	6	21.00	A
ZINC SULFATE		0.47	5	6.50	A
Site Total		226,588.22	24,818		
N-OUTDR PLANTS IN CONTAINERS					
ABAMECTIN		47.22	1,416	4,135.32	A
		3.77	289	9,844,913.50	S
		0.06	15	74,756.00	U
Total Pounds On This Chemical	51.04				
ACEPHATE		5,341.85	1,479	5,587.22	A
		150.37	210	4,556,177.50	S
		5.05	13	26,420.00	U
Total Pounds On This Chemical	5,497.27				
ACEQUINOCYL		610.31	182	335.82	A
		1.73	11	236,000.00	S
Total Pounds On This Chemical	612.04				
ACETAMIPRID		247.31	834	2,052.53	A
		3.12	22	314,562.00	S
		< 0.01	1	500.00	U
Total Pounds On This Chemical	250.44				
ACRYLIC ACID		0.65	1	5.32	A

Commodity Chemical		Pounds Applied	Agricultural Applications	Amount Treated	Unit Type
AGROBACTERIUM RADIOBACTER		0.53	13	3.25	A
ALPHA-ALKYLARYL-OMEGA-HYDROXYPOLY(OXYETHYLENE)		65.84	16	187.00	A
ALKYL (50%C14, 40%C12, 10%C16) DIMETHYLBENZYL AMMONIUM CHLORIDE		< 0.01	1	4,800.00	S
ALKYL (60%C14, 30%C16, 5%C12, 5%C18) DIMETHYLBENZYL AMMONIUM CHLORIDE		30.47	63	31.92	A
		0.05	32	31,200.00	U
		0.03	2	400.00	S
Total Pounds On This Chemical	30.55				
ALKYL (68%C12, 32%C14) DIMETHYLETHYLBENZYL AMMONIUM CHLORIDE		30.44	62	30.42	A
		0.05	32	31,200.00	U
		0.03	2	400.00	S
Total Pounds On This Chemical	30.52				
ALPHA-ALKYL (C8-C18)-OMEGA-HYDROXYPOLY (OXYETHYLENE) POLY(OXYPROPYLENE)		0.16	4	3.90	A
ALPHA-ALKYL (C9-C11)-OMEGA-HYDROXYPOLY (OXYETHYLENE)		74.15	93	466.19	A
ALPHA-ALKYL (C9-C16)-OMEGA-HYDROXYPOLY (OXYETHYLENE)		1.97	26	8.80	A
ALPHA-ALKYL (C10-C14)-OMEGA-HYDROXYPOLY (OXYETHYLENE)		41.59	22	71.50	A
ALPHA-ALKYL (C12-C16)-OMEGA-HYDROXYPOLY (OXYETHYLENE)		5.17	22	71.50	A
ALPHA-PINENE BETA-PINENE COPOLYMER		208.81	196	589.08	A
ALPHA-ALKYL (C12-C14)-OMEGA-HYDROXYPOLY (OXYETHYLENE)		0.58	1	5.00	A
ALPHA-ALKYLPHENYL-OMEGA-HYDROXYPOLY(OXYETHYLENE)		0.16	1	0.50	A
ALKYL (C8,C10) POLYGLYCOSIDE		58.25	397	1,449.52	A
		0.01	1	1.00	U
Total Pounds On This Chemical	58.27				
ALLYLOXYPOLYETHYLENE GLYCOL ACETATE		2.55	30	50.60	A
ALMOND, BITTER		< 0.01	2	18.00	A
ALUMINUM PHOSPHIDE		3.33	18	54.50	A
		0.25	1	31.00	U
Total Pounds On This Chemical	3.58				
AMINOPYRALID, TRIISOPROPANOLAMINE SALT		5.88	6	41.00	A
AMMONIUM NITRATE		15.47	53	425.15	A
AMMONIUM PROPIONATE		20.70	38	64.10	A
AMMONIUM SULFATE		520.55	595	821.13	A
		0.04	1	220.00	S
Total Pounds On This Chemical	520.59				
ANCYMIDOL		0.11	118	157,800.00	S
		0.04	16	15.25	A
Total Pounds On This Chemical	0.15				
AZADIRACHTIN		27.12	402	902.17	A
		1.58	55	1,301,076.00	S
		0.02	1	1,500.00	U
Total Pounds On This Chemical	28.72				
AZOXYSTROBIN		384.05	989	3,255.41	A
		35.27	254	5,108,554.50	S
		0.04	7	1,877.00	U
Total Pounds On This Chemical	419.36				
BACILLUS PUMILUS, STRAIN QST 2808		0.09	2	7.00	A
BACILLUS SUBTILIS GB03		< 0.01	1	300.00	S
BACILLUS THURINGIENSIS (BERLINER), SUBSP. AIZAWAI, GC-91 PROTEIN		1.14	10	10.00	A

Commodity Chemical		Pounds Applied	Agricultural Applications	Amount Treated	Unit Type
BACILLUS THURINGIENSIS (BERLINER), SUBSP. AIZAWAI, SEROTYPE H-7		8.59	32	88.81	A
BACILLUS THURINGIENSIS, SUBSP. AIZAWAI, STRAIN ABTS-1857		309.08	181	380.27	A
		69.47	103	2,487,630.00	S
Total Pounds On This Chemical	378.56				
BACILLUS THURINGIENSIS, SUBSP. AIZAWAI, STRAIN SD-1372, LEPIDOPTERAN ACTIVE TOXIN(S)		0.31	1	1.50	A
BACILLUS THURINGIENSIS (BERLINER), SUBSP. ISRAELENSIS, SEROTYPE H-14		9.37	40	68.41	A
		2.73	7	55,800.00	S
		< 0.01		22.00	U
Total Pounds On This Chemical	12.11				
BACILLUS THURINGIENSIS, SUBSP. ISRAELENSIS, STRAIN AM 65-52		0.99	4	60,500.00	S
BACILLUS THURINGIENSIS (BERLINER), SUBSP. KURSTAKI, SEROTYPE 3A,3B		1.88	40	84.06	A
		0.34	8	53,720.00	S
Total Pounds On This Chemical	2.22				
BACILLUS THURINGIENSIS, VAR. KURSTAKI DELTA ENDOTOXINS CRY 1A(C) AND CRY 1C (GENETICALLY ENGINEERED) ENCAPSULATED IN PSEUDOMONAS FLUORESCENS (KILLED)		0.13	1	1.75	A
BACILLUS THURINGIENSIS, SUBSP. KURSTAKI, STRAIN ABTS-351, FERMENTATION SOLIDS AND SOLUBLES		220.13	223	454.05	A
		70.93	37	1,570,766.00	S
		0.67	10	9,300.00	U
Total Pounds On This Chemical	291.72				
BACILLUS THURINGIENSIS, SUBSP. KURSTAKI, STRAIN HD-1		12.82	19	131.25	A
		1.61	12	296,750.00	S
Total Pounds On This Chemical	14.43				
BACILLUS THURINGIENSIS SUBSPECIES KURSTAKI, GENETICALLY ENGINEERED STRAIN EG7841 LEPIDOPTERAN ACTIVE TOXIN		< 0.01	1	300.00	S
BACILLUS THURINGIENSIS (BERLINER), SUBSP. KURSTAKI, STRAIN SA-11		10.20	110	2,751,283.00	S
		5.60	10	97.00	A
Total Pounds On This Chemical	15.80				
BACILLUS THURINGIENSIS (BERLINER), SUBSP. KURSTAKI STRAIN SA-12		0.08	1	0.10	A
BEAUVERIA BASSIANA STRAIN GHA		20.67	49	64.50	A
		5.91	14	372,282.00	S
Total Pounds On This Chemical	26.58				
BENEFIN		84.37	76	84.83	A
		8.10	12	360,000.00	S
Total Pounds On This Chemical	92.47				
BENZOIC ACID		2.18	14	92.22	A
N6-BENZYL ADENINE		1.40	28	32.37	A
		0.27	28	217,678.20	S
Total Pounds On This Chemical	1.67				
BENZYL BENZOATE		0.17	1	2.00	A
BENZYLDIETHYL [(2,6-XYLYLCARBAMOYL)METHYL] AMMONIUM SACCHARIDE		< 0.01	2	2.50	A
BIFENAZATE		297.76	328	1,516.89	A
		8.10	78	2,432,195.00	S
		0.30	4	14,750.00	U

Commodity Chemical		Pounds Applied	Agricultural Applications	Amount Treated	Unit Type
Total Pounds On This Chemical	306.15				
BIFENTHRIN		318.22	1,192	3,223.78	A
		66.78	406	10,269,968.00	S
		36.23	418	242,796.00	U
Total Pounds On This Chemical	421.24				
BIS BUTENYLENE TETRAHYDRO FURFURAL		0.45	2	19.00	A
N,N-BIS-(2-OMEGA-HYDROXYPOLY(OXYETHYLENE)ETHYL) ALKYLAMINE, ALKYL DERIVED FROM TALLOW FATTY ACIDS		62.07	16	473.10	A
BORIC ACID		0.47	2	2.25	A
BORON OXIDE		< 0.01	1	1.50	A
BOSCALID		137.59	189	780.28	A
		1.09	19	200,990.00	S
		0.08	2	2,150.00	U
Total Pounds On This Chemical	138.76				
BRODIFACOUM		< 0.01	7	11.15	A
BROMADIOLONE		0.05	57	363.50	A
		< 0.01	8	111.00	U
		< 0.01	2	48,000.00	S
Total Pounds On This Chemical	0.05				
BROMETHALIN		< 0.01	5	7.04	A
BROMOXYNIL HEPTANOATE		49.78	9	139.50	A
BROMOXYNIL OCTANOATE		154.60	23	506.60	A
BUPROFEZIN		30.05	39	65.41	A
		10.03	10	43,300.00	S
Total Pounds On This Chemical	40.08				
BUTYL ALCOHOL		80.10	239	1,439.94	A
ALPHA-(PARA-TERT-BUTYLPHENYL)-OMEGA-HYDROXYPOLY (OXYETHYLENE) PHOSPHATE		19.99	8	30.00	A
CALCIUM CHLORIDE		0.85	41	32.25	A
CALCIUM HYDROXIDE		218.64	6	40.00	A
CALCIUM HYPOCHLORITE		0.08	1	0.18	A
CANOLA OIL		3.01	11	12,139.00	U
		0.08	1	90.00	S
Total Pounds On This Chemical	3.09				
CAPRYLIC ACID		0.64	3	10,750.00	S
		0.04	2	1.05	A
Total Pounds On This Chemical	0.68				
CAPSICUM OLEORESIN		0.45	28	35.73	A
CAPTAN		134.08	24	51.50	A
		24.63	22	807,689.00	S
Total Pounds On This Chemical	158.71				
CAPTAN, OTHER RELATED		3.03	24	51.50	A
		0.55	22	807,689.00	S
Total Pounds On This Chemical	3.58				
CARBARYL		1,412.45	952	1,667.93	A
		27.71	164	86,644.00	U
		5.58	8	7,440.00	S
Total Pounds On This Chemical	1,445.74				
CARBO METHOXY ETHER CELLULOSE, SODIUM SALT		1.32	2	18.00	A
CARBON		0.56	2	7.00	A
CARFENTRAZONE-ETHYL		5.74	50	254.80	A
		< 0.01	1	4,000.00	S
Total Pounds On This Chemical	5.74				
CASTOR OIL ETHOXYLATE		1.20	3	7.68	A
CHLORAMBEN		0.20	1	1.00	A
CHLORANTRANILIPROLE		6.07	12	70.60	A

Commodity Chemical		Pounds Applied	Agricultural Applications	Amount Treated	Unit Type
CHLORFENAPYR		8.89	65	103.72	A
		2.60	23	819,950.00	S
Total Pounds On This Chemical	11.49				
CHLORMEQUAT CHLORIDE		61.73	147	100.03	A
		0.64	7	20,000.00	S
Total Pounds On This Chemical	62.37				
CHLOROPHACINONE		0.02	41	240.70	A
CHLOROPICRIN		47,551.86	27	481.74	A
CHLOROTHALONIL		4,306.67	993	3,105.60	A
		239.86	142	3,900,929.00	S
		16.77	12	73,751.00	U
Total Pounds On This Chemical	4,563.29				
CHLORPYRIFOS		1,264.02	489	1,237.35	A
		102.75	73	2,291,601.00	S
		5.71	5	16,450.00	U
Total Pounds On This Chemical	1,372.47				
CHLORTHAL-DIMETHYL		938.83	13	99.00	A
CITRIC ACID		47.10	598	490.08	A
		< 0.01	1	220.00	S
Total Pounds On This Chemical	47.10				
CLARIFIED HYDROPHOBIC EXTRACT OF NEEM OIL		388.01	103	103.95	A
		209.29	132	881,583.00	S
		1.32	9	10,527.00	U
Total Pounds On This Chemical	598.63				
CLETHODIM		26.48	23	199.90	A
CLOPYRALID, MONOETHANOLAMINE SALT		12.35	1	42.00	A
CLOPYRALID,TRIETHYLAMINE SALT		< 0.01	1	1.50	A
CLOTHIANIDIN		0.20	1	0.50	A
COCONUT DIETHANOLAMIDE		21.21	1,084	1,921.43	A
		< 0.01	6	45,000.00	S
Total Pounds On This Chemical	21.22				
COPPER		0.39	1	0.50	A
COPPER AMMONIUM COMPLEX		0.08	1	2,000.00	S
COPPER ETHANOLAMINE COMPLEXES, MIXED		25.87	10	41.50	A
COPPER HYDROXIDE		6,054.25	991	5,185.91	A
		18.52	28	609,360.00	S
		3.89	2	1,515.00	U
Total Pounds On This Chemical	6,076.67				
COPPER OCTANOATE		1.37	5	5.00	A
COPPER OXIDE (OUS)		98.12	21	39.14	A
COPPER OXYCHLORIDE		2.81	1	22,000.00	S
COPPER SALTS OF FATTY AND ROSIN ACIDS		975.40	158	448.85	A
		50.13	28	616,125.00	S
Total Pounds On This Chemical	1,025.53				
COPPER SULFATE (BASIC)		690.08	42	176.68	A
		0.87	6	37,800.00	S
Total Pounds On This Chemical	690.95				
COPPER SULFATE (PENTAHYDRATE)		760.25	508	975.89	A
		61.03	126	1,997,174.00	S
Total Pounds On This Chemical	821.28				
COTTONSEED OIL		11.99	3	15.40	A
CRYOLITE		925.68	18	140.64	A
CYANURIC ACID		3.90	8	21.30	A
CYAZOFAMID		8.68	30	360.88	A
CYFLUTHRIN		139.12	1,125	3,722.99	A
		0.54	38	480,974.00	S
		0.04	4	4,182.00	U

Commodity Chemical		Pounds Applied	Agricultural Applications	Amount Treated	Unit Type
Total Pounds On This Chemical	139.70				
BETA-CYFLUTHRIN		24.88	166	261.88	A
		1.07	221	126,344.00	U
		0.01	2	2,575.00	S
Total Pounds On This Chemical	25.96				
CYMOXANIL		10.49	4	87.40	A
CYPERMETHRIN		0.74	1	3.00	A
(S)-CYPERMETHRIN		0.30	1	6.00	A
CYPRODINIL		52.87	28	189.24	A
CYROMAZINE		32.07	79	252.48	A
		14.20	5	120,500.00	S
Total Pounds On This Chemical	46.27				
2,4-D		0.55	2	26.50	A
2,4-D, DIMETHYLAMINE SALT		396.68	40	642.83	A
2,4-D, 2-ETHYLHEXYL ESTER		1.62	2	5.50	A
		0.02	1	4,000.00	S
Total Pounds On This Chemical	1.65				
2,4-D, ISOOCTYL ESTER		0.12	1	5.00	A
2,4-D, ISOPROPYL ESTER		1.50	1	16,800.00	S
		0.50	2	13.25	A
Total Pounds On This Chemical	2.00				
DAMINOZIDE		1,681.76	499	350.52	A
		419.80	230	1,980,908.80	S
		0.43	1	12,000.00	U
Total Pounds On This Chemical	2,101.98				
DAZOMET		742.50	1	1.70	A
DELTAMETHRIN		0.89	24	24.88	A
		0.05	5	72,000.00	S
Total Pounds On This Chemical	0.94				
DIAZINON		118.82	113	197.29	A
		15.31	5	63,240.00	S
		3.05	8	3,395.00	U
Total Pounds On This Chemical	137.18				
DICAMBA		0.46	5	34.00	A
		< 0.01	1	4,000.00	S
Total Pounds On This Chemical	0.47				
DICAMBA, DIMETHYLAMINE SALT		0.02	1	2.00	A
DICHLOBENIL		570.04	10	139.36	A
1,3-DICHLOROPROPENE		216,578.64	40	838.65	A
DICLORAN		18.00	1	12.00	A
DICOFOL		4.59	3	365,000.00	S
		3.46	2	5.00	A
Total Pounds On This Chemical	8.05				
DIENOCHLOR		0.03	1	0.10	A
DIETHYLENE GLYCOL		141.48	285	3,401.85	A
		0.08	1	37.00	U
		0.02	1	29,000.00	S
Total Pounds On This Chemical	141.58				
DIFLUBENZURON		6.08	6	30.75	A
		0.13	1	40,000.00	S
Total Pounds On This Chemical	6.20				
DIGLYCOLAMINE SALT OF 3,6-DICHLORO-O-ANISIC ACID		177.30	27	475.10	A
DIKEGULAC SODIUM		51.70	21	16.52	A
DIMETHENAMID-P		663.43	616	849.73	A
		0.17	2	10,980.00	S
Total Pounds On This Chemical	663.59				
DIMETHOATE		165.02	19	227.43	A

Commodity Chemical		Pounds Applied	Agricultural Applications	Amount Treated	Unit Type
		1.30	8	28,800.00	S
Total Pounds On This Chemical	166.31				
DIMETHOMORPH		213.68	173	546.25	A
		62.18	134	3,985,692.00	S
Total Pounds On This Chemical	275.86				
DIMETHYL ALKYL TERTIARY AMINES		2.37	14	92.22	A
DIMETHYL DICOCOALKYL AMMONIUM SALT WITH NAPHTHALENESULFONIC ACID, FORMALDEHYDE CONDENSATE		1.35	5	10.00	A
DIMETHYLPOLYSILOXANE		1,047.10	1,953	9,399.46	A
		89.96	5	29,457.00	S
		1.10	3	6,538.00	U
Total Pounds On This Chemical	1,138.16				
DINOTEFURAN		188.84	578	1,083.03	A
		80.06	264	1,431,964.00	S
		9.91	16	83,398.00	U
Total Pounds On This Chemical	278.81				
DIPHACINONE		0.44	223	2,872.56	A
		0.02	200	140,400.00	S
		< 0.01	1	12.00	U
Total Pounds On This Chemical	0.46				
DIPROPYL ISOCINCHOMERONATE		0.60	2	19.00	A
DIQUAT DIBROMIDE		2,473.79	860	2,291.74	A
		175.58	179	3,136,943.00	S
Total Pounds On This Chemical	2,649.36				
DISULFOTON		0.02	1	0.53	A
DITHIOPYR		337.87	165	479.87	A
		0.85	14	111,260.00	S
Total Pounds On This Chemical	338.72				
DIURON		42.78	8	26.07	A
E,E-8,10-DODECADIEN-1-OL		7.88	1	8,000.00	S
Z-8-DODECENOL		< 0.01	4	37.00	A
E-8-DODECENYL ACETATE		0.02	4	37.00	A
Z-8-DODECENYL ACETATE		0.37	4	37.00	A
DODECYLBENZENE SULFONIC ACID		93.58	1,085	1,929.73	A
		0.04	6	45,000.00	S
Total Pounds On This Chemical	93.61				
ALPHA-(PARA-DODECYLPHENYL)-OMEGA-HYDROXYPOLY (OXYETHYLENE)		12.76	196	589.08	A
2,4-DP-P, DIMETHYLAMINE SALT		0.10	1	5.00	A
2,4-DP-P, ISOOCTYL ESTER		0.06	1	5.00	A
EDTA, SODIUM SALT		0.43	319	150.82	A
EDTA, TETRASODIUM SALT		5.74	1,086	1,923.43	A
		< 0.01	7	49,800.00	S
Total Pounds On This Chemical	5.75				
ENDOSULFAN		7.30	1	3.00	A
ESFENVALERATE		85.70	88	872.06	A
ETHEPHON		27.07	115	60.39	A
		5.80	52	303,593.00	S
Total Pounds On This Chemical	32.87				
ETHYLENE GLYCOL		21.15	29	38.00	A
ETHYLENE GLYCOL MONOMETHYL ETHER		0.50	3	11.60	A
ETOXAZOLE		29.84	91	389.29	A
		0.39	10	181,000.00	S
		0.09	4	42,000.00	U
Total Pounds On This Chemical	30.32				
FARNESOL		0.03	7	6.90	A

Commodity Chemical		Pounds Applied	Agricultural Applications	Amount Treated	Unit Type
		< 0.01	1	10.00	S
Total Pounds On This Chemical	0.03				
FATTY ACIDS, METHYL ESTERS		231.19	12	468.10	A
FATTY ACIDS, MIXED		191.45	508	2,446.13	A
		2.53	123	2,234,043.00	S
Total Pounds On This Chemical	193.98				
FATTY ACIDS, C16-C18 AND C18-UNSATURATED, METHYL ESTERS		0.38	3	3.00	A
FATTY ACIDS DERIVED FROM TALLOW		0.23	1	5.00	A
FENAMIDONE		17.86	13	23.42	A
		12.90	20	30,300.00	S
Total Pounds On This Chemical	30.76				
FENARIMOL		14.37	60	114.25	A
FENBUTATIN-OXIDE		34.77	17	45.03	A
		< 0.01	1	2,000.00	S
Total Pounds On This Chemical	34.77				
FENHEXAMID		106.11	135	190.48	A
		30.33	41	1,151,231.00	S
		0.03	1	1,000.00	U
Total Pounds On This Chemical	136.47				
FENOXYCARB		1.11	20	89.65	A
FENPROPATHRIN		209.76	479	1,043.60	A
		4.77	87	404,220.00	S
		4.16	52	44,915.00	U
Total Pounds On This Chemical	218.70				
FENPYROXIMATE		3.62	27	39.90	A
		0.56	5	146,000.00	S
		0.25	9	63,000.00	U
Total Pounds On This Chemical	4.43				
FENUGREEK		0.79	2	18.00	A
FIPRONIL		0.13	3	11.00	A
FLONICAMID		0.37	3	3.25	A
		0.09	1	12,000.00	S
Total Pounds On This Chemical	0.47				
FLUAZIFOP-P-BUTYL		3.48	1	14.00	A
		0.36	2	13,200.00	S
Total Pounds On This Chemical	3.84				
FLUDIOXONIL		173.45	516	1,150.49	A
		43.89	147	3,620,783.00	S
Total Pounds On This Chemical	217.34				
FLUMIOXAZIN		555.13	1,378	2,229.54	A
		2.36	20	486,607.36	S
		0.35	2	0.20	U
Total Pounds On This Chemical	557.84				
FLUOPICOLIDE		12.69	19	121.75	A
FLUROXYPYR, 1-METHYLHEPTYL ESTER		11.08	5	31.50	A
FLURPRIMIDOL		1.16	5	3.08	A
		0.12	30	680,922.00	S
Total Pounds On This Chemical	1.28				
FLUTOLANIL		1.67	8	8.25	A
TAU-FLUVALINATE		244.35	511	1,199.77	A
		38.05	217	6,808,490.00	S
		0.23	1	13,500.00	U
Total Pounds On This Chemical	282.63				
FOSETYL-AL		4,510.99	819	1,778.75	A
		620.06	372	9,994,710.60	S
		7.05	17	32,827.00	U

Commodity Chemical		Pounds Applied	Agricultural Applications	Amount Treated	Unit Type
Total Pounds On This Chemical	5,138.10				
FREE FATTY ACIDS AND/OR AMINE SALTS		1.89	4	1.35	A
GARLIC		< 0.01	2	2.00	A
GIBBERELLINS		5.09	87	152.49	A
		0.69	32	214,063.20	S
Total Pounds On This Chemical	5.78				
GLIOCLADIUM VIRENS GL-21 (SPORES)		45.48	17	216,000.00	S
		0.02	1	0.25	A
Total Pounds On This Chemical	45.50				
GLUFOSINATE-AMMONIUM		375.43	145	601.85	A
		0.13	1	15,000.00	S
Total Pounds On This Chemical	375.56				
GLYPHOSATE		6.69	4	5.50	A
GLYPHOSATE, DIAMMONIUM SALT		3,068.79	674	904.90	A
		70.13	68	1,615,900.00	S
Total Pounds On This Chemical	3,138.91				
GLYPHOSATE, DIMETHYLAMINE SALT		14.40	4	9.50	A
GLYPHOSATE, ISOPROPYLAMINE SALT		45,907.92	6,563	19,094.89	A
		756.15	481	5,605,654.36	S
		5.78	4	750.20	U
Total Pounds On This Chemical	46,669.86				
GLYPHOSATE, MONOAMMONIUM SALT		143.92	92	214.07	A
GLYPHOSATE, POTASSIUM SALT		1,192.61	123	1,836.79	A
		63.84	69	1,720,900.00	S
Total Pounds On This Chemical	1,256.45				
HALOSULFURON-METHYL		13.54	140	275.27	A
HARPIN PROTEIN		0.03	4	2.17	A
HEPTAMETHYLTRISILOXANE-1,3-PROPANEDIOL ETHER, ETHOXYLATED PROPOXYLATED		2.78	18	78.78	A
HEXYTHIAZOX		81.87	219	910.35	A
		2.79	23	751,883.00	S
		0.02	1	600.00	U
Total Pounds On This Chemical	84.68				
HYDRAMETHYLNON		13.42	55	1,370.53	A
HYDROGEN CYANAMIDE		44.15	1	5.00	A
HYDROGEN PEROXIDE		580.49	91	181.31	A
		14.71	15	311,155.00	S
Total Pounds On This Chemical	595.20				
HYDROTREATED PARAFFINIC SOLVENT		146.62	15	99.13	A
2-(3-HYDROXYPROPYL)-HEPTA-METHYL TRISILOXANE, ETHOXYLATED, ACETATE		11.95	37	132.40	A
IBA		2.24	357	69.17	A
		0.09	34	31,110.00	S
		0.03	17	9,257.00	U
Total Pounds On This Chemical	2.36				
IMIDACLOPRID		901.07	1,965	5,659.98	A
		59.72	403	274,170.00	U
		27.14	286	6,883,156.35	S
		7.08		12,250.00	C
Total Pounds On This Chemical	995.01				
INDOXACARB		9.23	6	114.00	A
IPRODIONE		1,150.23	791	1,720.80	A
		214.43	390	9,155,343.00	S
		0.22	2	560.00	U
Total Pounds On This Chemical	1,364.88				
IRON PHOSPHATE		349.47	307	1,740.36	A
		1.60	27	272,640.00	S

Commodity Chemical		Pounds Applied	Agricultural Applications	Amount Treated	Unit Type
Total Pounds On This Chemical	351.08				
ISOOCTYL PHTHALATE		0.50	3	11.60	A
ISOPARAFFINIC HYDROCARBONS		1.71	1	2.00	A
ISOPROPYL ALCOHOL		526.32	1,878	10,484.17	A
		15.79	121	3,064,600.00	S
Total Pounds On This Chemical	542.10				
ISOPROPYLAMINE DODECYLBENZENE SULFONATE		0.09	1	5.00	A
ISOXABEN		3,694.29	2,227	4,873.06	A
		14.82	109	916,732.50	S
		0.75	5	3,200.00	U
Total Pounds On This Chemical	3,709.87				
KAOLIN		1,994.58	18	71.85	A
		59.15	17	1,696.00	U
Total Pounds On This Chemical	2,053.73				
KEROSENE		353.81	18	137.22	A
(S)-KINOPRENE		11.72	18	44.58	A
		4.43	13	531,909.00	S
Total Pounds On This Chemical	16.15				
KRESOXIM-METHYL		67.73	30	393.00	A
LAMBDA-CYHALOTHRIN		34.91	197	973.31	A
		0.25	11	150,006.00	S
Total Pounds On This Chemical	35.16				
LAURYL ALCOHOL		4.43	1	8,000.00	S
LECITHIN		1,036.49	981	2,934.06	A
		58.59	124	2,230,043.00	S
		0.15	1	1.00	U
Total Pounds On This Chemical	1,095.23				
LIME-SULFUR		926.16	5	86.10	A
		18.47	1	3,000.00	U
		15.89	6	21,010.00	S
Total Pounds On This Chemical	960.52				
LIMONENE		166.72	4	38.80	A
LINDANE		6.84	3	24.00	A
MAGNESIUM SULFATE		0.18	2	25.00	A
MALATHION		4,940.30	695	2,701.29	A
		176.07	59	708,015.00	S
		6.17	24	43,901.00	U
Total Pounds On This Chemical	5,122.54				
MALIC ACID		< 0.01	1	0.25	A
MANCOZEB		8,762.50	897	4,060.29	A
		47.15	51	698,840.00	S
		5.61	13	106,500.00	U
Total Pounds On This Chemical	8,815.27				
MANEB		564.70	65	435.74	A
MANGANESE SULFATE		24.74	5	54.37	A
MCPA, ISOOCTYL ESTER		4.80	1	2.00	A
MCPP		0.24	1	25.50	A
MCPP-P, DIMETHYLAMINE SALT		0.14	2	7.00	A
MECOPROP-P		0.41	2	5.50	A
		< 0.01	1	4,000.00	S
Total Pounds On This Chemical	0.42				
MEFENOXAM		644.62	2,659	6,594.74	A
		35.46	564	5,336,143.50	S
		1.28	32	52,065.00	U
Total Pounds On This Chemical	681.36				
MEFENOXAM, OTHER RELATED		17.84	2,166	5,943.41	A
		1.12	534	5,188,823.50	S

Commodity Chemical		Pounds Applied	Agricultural Applications	Amount Treated	Unit Type
		0.04	32	52,065.00	U
Total Pounds On This Chemical	19.00				
META-CRESOL		0.05	5	19.25	A
METALAXYL		8.82	12	56.62	A
		2.06	26	220,440.00	S
Total Pounds On This Chemical	10.88				
METALDEHYDE		5,837.68	1,018	7,931.55	A
		173.13	519	6,883,526.00	S
		5.37	14	35,891.00	U
Total Pounds On This Chemical	6,016.18				
METALLIC SILVER		0.04	1	3.00	A
METAM-SODIUM		32,334.86	21	399.60	A
METHIDATHION		67.50	4	45.00	A
METHIOCARB		1,782.39	396	958.54	A
		136.10	86	3,297,776.00	S
		1.55	1	1,240.00	U
Total Pounds On This Chemical	1,920.04				
METHOMYL		22.95	7	34.00	A
S-METHOPRENE		0.09	2	24.00	A
METHOXYFENOZIDE		17.65	99	115.00	A
METHYLATED SOYBEAN OIL		102.87	216	273.98	A
METHYL BROMIDE		234,433.90	55	1,007.16	A
METHYL PARATHION		3.04	3	2.05	A
METOLACHLOR		1.10	1	0.28	A
METRIBUZIN		8.48	1	22.60	A
MEVINPHOS		2.95	2	6.00	A
MEVINPHOS, OTHER RELATED		1.96	2	6.00	A
MILBEMECTIN		0.06	3	5.70	A
MINERAL OIL		34,354.85	877	3,243.68	A
		1,061.03	86	2,414,660.00	S
		246.94	28	100,230.00	U
Total Pounds On This Chemical	35,662.82				
MODIFIED PHTHALIC GLYCEROL ALKYD RESIN		145.84	361	730.50	A
		0.24	1	25,000.00	S
Total Pounds On This Chemical	146.08				
MOLASSES		0.32	12	4.62	A
MORPHOLINE		0.22	3	11.60	A
MSMA		6.08	2	8.00	A
MYCLOBUTANIL		284.00	585	2,141.98	A
		5.03	97	1,229,200.00	S
		0.40	11	12,500.00	U
Total Pounds On This Chemical	289.43				
MYRISTYL ALCOHOL		0.90	1	8,000.00	S
MYROTHECIUM VERRUCARIA, DRIED FERMENTATION SOLIDS & SOLUBLES, STRAIN AARC-0255		1.35	1	0.12	A
NAA		0.06	5	13.10	A
		< 0.01	5	2,190.00	S
		< 0.01	1	1,200.00	U
Total Pounds On This Chemical	0.07				
NAA, ETHYL ESTER		2.84	3	10.00	A
NABAM		1.56	2	6.50	A
NALED		176.67	15	175.50	A
NAPROPAMIDE		937.84	96	390.96	A
NEROLIDOL		0.02	7	6.90	A
		< 0.01	1	10.00	S
Total Pounds On This Chemical	0.02				
NONANOIC ACID		588.75	149	136.33	A

Commodity Chemical		Pounds Applied	Agricultural Applications	Amount Treated	Unit Type
		1.69	4	3,600.00	S
Total Pounds On This Chemical	590.44				
NONANOIC ACID, OTHER RELATED		30.97	148	135.83	A
		0.09	4	3,600.00	S
Total Pounds On This Chemical	31.06				
4-NONYLPHENOL, FORMALDEHYDE RESIN, PROPOXYLATED		231.99	243	1,552.22	A
ALPHA-(PARA-NONYLPHENYL)-OMEGA-HYDROXYPOLY (OXYETHYLENE)		3,765.91	1,892	14,006.14	A
		69.49	237	5,245,643.00	S
		0.43	1	37.00	U
Total Pounds On This Chemical	3,835.83				
ALPHA-(PARA-NONYLPHENYL)-OMEGA-HYDROXYPOLY (OXYETHYLENE), BRANCHED		1.36	15	21.73	A
ALPHA-(PARA-NONYLPHENYL)-OMEGA-HYDROXYPOLY (OXYETHYLENE), PHOSPHATE ESTER		17.47	40	71.42	A
ALPHA-(PARA-NONYLPHENYL)-OMEGA-HYDROXYPOLY (OXYETHYLENE) SULFATE, AMMONIUM SALT		0.04	1	15.00	A
NORFLURAZON		31.38	1	11.00	A
NOVALURON		4.22	16	103.75	A
		0.34	6	148,010.00	S
Total Pounds On This Chemical	4.56				
N-OCTYL BICYCLOHEPTENE DICARBOXIMIDE		1.01	3	22.50	A
ALPHA-OCTYLPHENYL-OMEGA-HYDROXYPOLY(OXYETHYLENE)		56.97	62	771.60	A
OIL OF CITRONELLA		4.50	2	19.00	A
OLEIC ACID		2.63	56	3,248.34	A
		0.18	5	46,000.00	S
Total Pounds On This Chemical	2.80				
OLEIC ACID, METHYL ESTER		14.61	32	70.60	A
ORCHEX 796 OIL		1.17	1	2.00	A
ORYZALIN		7,644.55	1,599	3,260.77	A
		204.46	107	2,814,100.00	S
		23.61	2	250,000.00	U
Total Pounds On This Chemical	7,872.62				
OXADIAZON		863.77	397	517.17	A
		2.32	23	87,700.00	S
		0.07	8	15,875.00	U
Total Pounds On This Chemical	866.16				
OXYFLUORFEN		2,145.44	1,445	3,775.27	A
		35.18	42	769,735.00	S
Total Pounds On This Chemical	2,180.62				
OXYTETRACYCLINE, CALCIUM COMPLEX		0.47	1	1.50	A
OXYTHIOQUINOX		0.50	1	2.50	A
		0.29	4	27,600.00	U
Total Pounds On This Chemical	0.79				
PACLOBUTRAZOL		16.54	793	1,152.04	A
		13.78	979	23,727,324.40	S
		< 0.01	1	200.00	U
Total Pounds On This Chemical	30.32				
PAECILOMYCES LILACINUS STRAIN 251		7.34	8	66.64	A
PARAQUAT DICHLORIDE		151.37	14	141.50	A
PARATHION		37.53	6	36.62	A
		0.06	1	700.00	U
Total Pounds On This Chemical	37.59				
PARATHION, OTHER RELATED		1.73	5	36.00	A
PCNB		498.63	236	682.68	A
		111.99	44	318,500.00	S
Total Pounds On This Chemical	610.62				

Commodity Chemical		Pounds Applied	Agricultural Applications	Amount Treated	Unit Type
PENDIMETHALIN		5,740.56	1,910	5,636.40	A
		19.51	53	782,785.00	S
Total Pounds On This Chemical	5,760.07				
PERMETHRIN		633.82	647	2,271.28	A
		16.11	38	1,449,020.00	S
		0.07	3	120.00	U
Total Pounds On This Chemical	650.00				
PEROXYACETIC ACID		40.89	9	34.05	A
		0.85	3	10,750.00	S
Total Pounds On This Chemical	41.75				
PETROLEUM DISTILLATES		720.65	153	363.23	A
PETROLEUM DISTILLATES, AROMATIC		3.68	2	3.75	A
		0.36		200.00	U
Total Pounds On This Chemical	4.05				
PETROLEUM DISTILLATES, REFINED		2,659.91	176	303.74	A
		474.94	80	1,434,122.00	S
		13.64	14	4,556.00	U
Total Pounds On This Chemical	3,148.49				
PETROLEUM HYDROCARBONS		0.07	10	25.41	A
PETROLEUM OIL, PARAFFIN BASED		132.22	6	36.91	A
PETROLEUM OIL, UNCLASSIFIED		10,246.16	466	1,151.04	A
		10.75	7	7,200.00	S
		3.00	4	11,446.00	U
Total Pounds On This Chemical	10,259.91				
PHOSMET		33.95	10	27.75	A
		9.80	11	209,500.00	S
Total Pounds On This Chemical	43.75				
PHOSPHORIC ACID		279.68	1,764	4,778.02	A
		0.02	7	45,220.00	S
Total Pounds On This Chemical	279.70				
BETA-PINENE POLYMER		94.77	48	278.05	A
PIPERALIN		44.49	40	114.88	A
PIPERONYL BUTOXIDE		120.37	216	681.81	A
		5.06	29	507,000.00	S
Total Pounds On This Chemical	125.43				
PIPERONYL BUTOXIDE, OTHER RELATED		27.68	187	641.76	A
		0.60	18	65,000.00	S
Total Pounds On This Chemical	28.28				
POLYACRYLAMIDE, POLYETHYLENE GLYCOL MIXTURE		0.26	1	10.00	A
POLYACRYLAMIDE POLYMER		1.79	26	76.97	A
POLYACRYLIC POLYMER		12.28	496	321.98	A
		< 0.01	1	220.00	S
Total Pounds On This Chemical	12.28				
POLYALKENE OXIDE MODIFIED HEPTAMETHYL TRISILOXANE		55.60	198	818.02	A
		0.22	4	237,572.00	S
Total Pounds On This Chemical	55.82				
POLYBUTENES		0.07	3	3.00	A
POLYETHER MODIFIED POLYSILOXANE		63.01	92	269.08	A
POLYETHYLENE GLYCOL		169.79	98	1,932.90	A
POLYETHYLENE GLYCOL DIACETATE		0.23	30	50.60	A
POLYETHYLENE GLYCOL MONO(3-(TETRAMETHYL-1-(TRIMETHYLSILOXY)DISILOXANYL)PROPYL)ETHER		121.35	526	678.02	A
		0.10	2	9,000.00	S
Total Pounds On This Chemical	121.45				
POLYETHYLENE GLYCOL OLEATE		3.13	5	10.00	A
POLY-I-PARA-MENTHENE		151.97	247	316.91	A
POLYOXIN D		23.21	80	462.41	A

Commodity Chemical		Pounds Applied	Agricultural Applications	Amount Treated	Unit Type
		0.48	12	200,700.00	S
Total Pounds On This Chemical	23.69				
POLYOXYETHYLENE POLYOXYPROPYLENE		51.65	453	464.83	A
		0.10	1	1.00	U
Total Pounds On This Chemical	51.75				
POLY(OXYETHYLENE) POLY(OXYPROPYLENE) GLYCOL MONOALLYL ETHER		11.10	18	78.78	A
POLYOXYETHYLENE SORBITOL, MIXED ETHER ESTER		0.79	1	10.00	A
POLYOXYETHYLENE SORBITAN MIXED FATTY ACID ESTERS		1.23	1	15.00	A
POLYOXYETHYLENE SORBITAN MONOOLEATE		0.37	1	5.00	A
POLYOXYETHYLENE SORBITAN TRIOLEATE		2.46	1	5.00	A
POLYOXYETHYLENE SOYBEAN OIL FATTY ACID ESTER		8.97	3	7.68	A
POLYSACCHARIDE POLYMER		0.04	2	24.00	A
POLYSILOXANE		1.17	363	1,099.52	A
		< 0.01	1	1.00	U
Total Pounds On This Chemical	1.17				
POTASH SOAP		1,499.35	177	253.22	A
		34.18	33	126,320.00	S
		6.73	7	3,650.00	U
Total Pounds On This Chemical	1,540.27				
POTASSIUM BICARBONATE		318.14	34	139.22	A
		34.53	22	474,140.00	S
		3.16	5	3,600.00	U
Total Pounds On This Chemical	355.83				
POTASSIUM HYDROXIDE		34.15	363	1,099.52	A
		0.02	1	1.00	U
Total Pounds On This Chemical	34.16				
POTASSIUM PHOSPHITE		1,505.41	143	785.46	A
		15.34	13	157,265.00	S
Total Pounds On This Chemical	1,520.75				
PRODIAMINE		3,600.33	1,461	4,045.95	A
		2.39	19	280,750.00	S
Total Pounds On This Chemical	3,602.72				
PRODIAMINE, OTHER RELATED		0.11	1	1.50	A
PROFENOFOS		0.17	1	1.00	A
PROMETRYN		0.60	1	1.00	A
PROPAMOCARB HYDROCHLORIDE		1.25	1	2.00	A
PROPANIL		28.03	1	0.87	A
PROPARGITE		981.76	22	667.60	A
PROPICONAZOLE		257.15	623	2,188.81	A
		2.50	41	568,330.00	S
Total Pounds On This Chemical	259.66				
PROPIONIC ACID		908.84	754	2,744.50	A
		58.59	124	2,230,043.00	S
		0.11	1	1.00	U
Total Pounds On This Chemical	967.54				
PROPYLENE GLYCOL		340.98	860	5,243.40	A
		7.81	53	2,671,858.00	S
		0.10	2	38.00	U
Total Pounds On This Chemical	348.89				
PROPYLENE GLYCOL, METHYL ETHER		0.91	2	47.00	A
PSEUDOMONAS SYRINGAE, STRAIN ESC-10		0.05	1	3.00	A
PUTRESCENT WHOLE EGG SOLIDS		0.01	2	2.00	A
PYMETROZINE		59.64	223	365.71	A
		10.43	49	1,654,525.00	S
Total Pounds On This Chemical	70.08				
PYRACLOSTROBIN		224.85	221	904.34	A

Commodity Chemical		Pounds Applied	Agricultural Applications	Amount Treated	Unit Type
		3.54	43	383,630.00	S
		0.17	2	2,150.00	U
Total Pounds On This Chemical	228.55				
PYRAFLUFEN-ETHYL		0.03	1	5.32	A
PYRETHRINS		11.43	208	415.45	A
		0.60	33	574,090.00	S
		0.02	11	12,139.00	U
Total Pounds On This Chemical	12.05				
PYRIDABEN		48.61	94	159.14	A
		1.83	8	190,000.00	S
Total Pounds On This Chemical	50.44				
PYRIPROXYFEN		63.72	193	1,878.51	A
		1.12	22	684,312.00	S
Total Pounds On This Chemical	64.84				
QST 713 STRAIN OF DRIED BACILLUS SUBTILIS		25.32	86	162.32	A
		3.69	51	1,213,784.00	S
Total Pounds On This Chemical	29.01				
QUINOXYFEN		0.06	1	1.00	A
RESMETHRIN		< 0.01	1	0.01	A
REYNOUTRIA SACHALINENSIS		4.61	11	8.50	A
RIMSULFURON		1.50	3	24.00	A
ROTENONE		0.60	35	65.11	A
		0.03	2	66,800.00	S
Total Pounds On This Chemical	0.63				
ROTENONE, OTHER RELATED		0.60	35	65.11	A
		0.03	2	66,800.00	S
Total Pounds On This Chemical	0.63				
SABADILLA ALKALOIDS		0.90	10	27.69	A
SESAME OIL		16.43	22	15.24	A
SETHOXYDIM		38.18	8	116.00	A
SILICONE DEFOAMER		2.40	1,084	1,921.43	A
		< 0.01	6	45,000.00	S
Total Pounds On This Chemical	2.41				
SIMAZINE		228.80	44	97.44	A
SODIUM CARBONATE		0.19	1	0.50	A
SODIUM CARBONATE PEROXYHYDRATE		278.80	8	109,000.00	S
SODIUM DIISOOCTYLSULFOSUCCINATE		0.07	3	11.60	A
SODIUM DIMETHYL DITHIO CARBAMATE		1.56	2	6.50	A
SODIUM DIOCTYLSULFOSUCCINATE		0.29	3	32.00	A
SODIUM HYDROXIDE		0.99	2	43.70	A
SODIUM HYPOCHLORITE		0.20	1	2.00	A
SODIUM METASILICATE		0.02	1	4,800.00	S
SODIUM NITRATE		1.06	2	7.00	A
SODIUM POLYACRYLATE		0.52	38	64.10	A
SODIUM XYLENE SULFONATE		28.28	1,084	1,921.43	A
		0.01	6	45,000.00	S
Total Pounds On This Chemical	28.30				
SORBITAN FATTY ACID ESTERS		0.27	1	15.00	A
SPINETORAM		30.27	93	488.77	A
SPINOSAD		260.53	856	2,301.32	A
		23.36	197	6,132,595.00	S
		0.19	15	86,470.00	U
Total Pounds On This Chemical	284.09				
SPIRODICLOFEN		3.28	1	23.00	A
		1.58	1	75,000.00	U
Total Pounds On This Chemical	4.86				
SPIROMESIFEN		57.80	118	354.85	A

Commodity Chemical		Pounds Applied	Agricultural Applications	Amount Treated	Unit Type
		0.94	15	203,540.00	S
		0.05	3	2,600.25	U
Total Pounds On This Chemical	58.79				
SPIROTETRAMAT		21.97	230	721.91	A
		1.15	21	201,700.00	S
		0.20	26	9,357.00	U
Total Pounds On This Chemical	23.32				
STARCH		0.29	359	313.32	A
STREPTOMYCIN		7.42	10	19.35	A
STREPTOMYCIN SULFATE		196.20	260	999.05	A
		9.36	12	500,838.00	S
		0.06	1	50.00	U
Total Pounds On This Chemical	205.62				
STRYCHNINE		0.48	13	179.50	A
STYRENE BUTADIENE COPOLYMER		337.24	616	1,273.80	A
		7.06	53	2,671,858.00	S
		0.01	1	1.00	U
Total Pounds On This Chemical	344.31				
SUGAR		1.32	2	18.00	A
SULFAQUINOXALINE		0.01	1	5.00	A
SULFUR		4,244.76	95	725.31	A
		0.08	3	620.00	U
		0.04	1	9,000.00	S
Total Pounds On This Chemical	4,244.88				
SULFURYL FLUORIDE		0.99	1	1.00	A
SYNTHETIC VEGETABLE GUMS		0.21	12	4.62	A
TALL OIL		96.73	121	1,725.83	A
		4.00	105	2,937,600.00	S
Total Pounds On This Chemical	100.73				
TALL OIL FATTY ACIDS		103.17	163	2,638.68	A
		0.16	1	37.00	U
Total Pounds On This Chemical	103.33				
TEBUCONAZOLE		20.16	19	203.00	A
		0.02	3	13,000.00	S
Total Pounds On This Chemical	20.18				
TEBUFENOZIDE		0.95	1	10.00	A
TEPP		1.48	1	3.00	A
TEPP, OTHER RELATED		2.21	1	3.00	A
TERRAZOLE		265.78	53	192.56	A
		59.88	68	433,340.00	S
Total Pounds On This Chemical	325.66				
ALPHA-[PARA-(1,1,3,3-TETRAMETHYLBUTYL)PHENYL]-OMEGA-HYDROXYPOLY(OXYETHYLENE)		184.78	1,452	5,230.49	A
		2.97	11	91,000.00	S
Total Pounds On This Chemical	187.75				
ALPHA-[PARA-(1,1,3,3,-TETRAMETHYLBUTYL)PHENYL]-OMEGA-HYDROXYPOLY(OXYETHYLENE) PHOSPHATE ESTER		0.05	3	25.25	A
TETRAPOTASSIUM PYROPHOSPHATE		14.14	1,084	1,921.43	A
		< 0.01	6	45,000.00	S
Total Pounds On This Chemical	14.15				
THIABENDAZOLE		1.18	1	5.50	A
THIAMETHOXAM		80.01	312	791.03	A
		5.04	54	1,123,800.00	S
Total Pounds On This Chemical	85.05				
THIAZOPYR		50.49	16	40.75	A
THIOPHANATE-METHYL		3,698.70	1,562	3,467.98	A
		365.25	453	11,521,107.40	S

Commodity Chemical		Pounds Applied	Agricultural Applications	Amount Treated	Unit Type
		7.28	47	142,496.00	U
Total Pounds On This Chemical	4,071.23				
THYMOL		< 0.01	2	2.50	A
TRIADIMEFON		65.67	209	450.05	A
		1.91	15	386,200.00	S
Total Pounds On This Chemical	67.58				
TRICHODERMA HARZIANUM RIFAI STRAIN KRL-AG2		1.42	56	103.14	A
		0.56	33	224,300.00	S
		0.05	2	4.50	U
Total Pounds On This Chemical	2.03				
TRICLOPYR, BUTOXYETHYL ESTER		72.45	9	170,300.00	S
		35.01	10	40.50	A
Total Pounds On This Chemical	107.46				
TRICLOPYR, TRIETHYLAMINE SALT		6.90	2	11.50	A
TRIETHANOLAMINE		36.06	1,084	1,921.43	A
		0.01	6	45,000.00	S
Total Pounds On This Chemical	36.08				
TRIFLOXYSTROBIN		60.93	127	657.26	A
		5.73	45	1,256,743.00	S
		0.16	4	5,055.00	U
Total Pounds On This Chemical	66.82				
TRIFLUMIZOLE		90.46	112	453.56	A
		28.97	90	1,270,860.00	S
Total Pounds On This Chemical	119.43				
TRIFLURALIN		1,825.38	544	1,237.38	A
		34.63	82	712,032.50	S
		3.02	5	3,200.00	U
Total Pounds On This Chemical	1,863.02				
TRIFORINE		0.07	12	22.04	A
		< 0.01	1	2,000.00	S
Total Pounds On This Chemical	0.07				
ALPHA-2,6,8-TRIMETHYL-4-NONYLOXY-OMEGA-HYDROXYPOLY(OXYETHYLENE)		158.37	618	1,335.52	A
		0.30	4	237,572.00	S
Total Pounds On This Chemical	158.67				
TRISODIUM PHOSPHATE		14.17	64	1,397.00	A
ALPHA-UNDECYL-OMEGA-HYDROXYPOLY(OXYETHYLENE)		583.49	794	2,208.09	A
		7.39	50	2,463,286.00	S
		0.18	2	2.00	U
Total Pounds On This Chemical	591.05				
UNICONIZOLE-P		0.42	86	98.28	A
		0.04	48	253,214.00	S
Total Pounds On This Chemical	0.45				
UREA		23.05	6	200.00	A
VANILLIN		0.12	2	18.00	A
VEGETABLE OIL		8.28	3	6.00	A
VINCLOZOLIN		0.38	1	1.00	A
VINYL POLYMER		4.69	12	204.00	A
WARFARIN		0.01	1	5.00	A
XYLENE		41.29	5	30.62	A
		0.06	1	700.00	U
Total Pounds On This Chemical	41.35				
XYLENE RANGE AROMATIC SOLVENT		13.80	3	14.00	A
2,4-XYLENOL		0.05	5	19.25	A
ZINC PHOSPHIDE		3.00		400.00	A
ZINC SULFATE		3.50	8	79.62	A
ZIRAM		152.76	23	44.93	A

Commodity Chemical		Pounds Applied	Agricultural Applications	Amount Treated	Unit Type
UNKNOWN			3	1,200.00	S
			7	30.75	A
Total Pounds On This Chemical	< 0.01				
Site Total		765,452.37	75,625		
N-OUTDR TRANSPLANTS					
ABAMECTIN		13.10	229	819.59	A
		1.05	50	2,671,164.12	S
Total Pounds On This Chemical	14.15				
ACEPHATE		1,665.31	415	3,309.81	A
		42.83	28	1,896,177.00	S
Total Pounds On This Chemical	1,708.14				
ACEQUINOCYL		29.03	11	91.33	A
ACETAMIPRID		88.20	131	932.99	A
		8.70	94	7,836,000.00	S
Total Pounds On This Chemical	96.90				
ACIBENZOLAR-S-METHYL		9.82	98	13,848,000.00	S
		0.10	7	3.94	A
Total Pounds On This Chemical	9.92				
ALKYL (50%C14, 40%C12, 10%C16) DIMETHYLBENZYL AMMONIUM CHLORIDE		2.19	3	0.75	A
ALKYL (60%C14, 30%C16, 5%C12, 5%C18) DIMETHYLBENZYL AMMONIUM CHLORIDE		0.83	1	0.17	A
		< 0.01	4	528,000.00	S
Total Pounds On This Chemical	0.83				
ALKYL (68%C12, 32%C14) DIMETHYLETHYLBENZYL AMMONIUM CHLORIDE		0.83	1	0.17	A
		< 0.01	4	528,000.00	S
Total Pounds On This Chemical	0.83				
ALPHA-ALKYL (C9-C11)-OMEGA-HYDROXYPOLY (OXYETHYLENE)		6.20	59	2,546,855.00	S
		1.68	2	8.90	A
Total Pounds On This Chemical	7.88				
ALPHA-ALKYL (C12-C14)-OMEGA-HYDROXYPOLY (OXYETHYLENE)		233.43	98	469.87	A
ALPHA-ALKYL (C12-C15)-OMEGA-HYDROXYPOLY (OXYETHYLENE) SULFATE, SODIUM SALT		0.94	9	33.52	A
ALKYL (C9-C11) OLIGOMERIC D-GLUCOPYRANOSIDE		0.06	1	7.50	A
ALKYL (C8,C10) POLYGLYCOSIDE		0.56	3	4.00	A
D-ALLETHRIN		< 0.01	1	4.00	A
ALUMINUM PHOSPHIDE		52.30	12	214.00	A
		0.45			
Total Pounds On This Chemical	52.75				
AMMONIUM NITRATE		0.81	4	11.50	A
AMMONIUM SULFATE		10.35	8	20.00	A
ANCYMIDOL		< 0.01	7	2.64	A
		< 0.01	1	200.00	S
Total Pounds On This Chemical	< 0.01				
AZADIRACHTIN		4.73	116	3,386,495.00	S
		3.00	171	139.91	A
Total Pounds On This Chemical	7.72				
AZOXYSTROBIN		199.38	471	904.37	A
		49.56	77	6,490,405.00	S
Total Pounds On This Chemical	248.93				
BACILLUS PUMILUS, STRAIN QST 2808		8.48	1	135.48	A
		2.40	51	1,968,000.00	S

Commodity Chemical		Pounds Applied	Agricultural Applications	Amount Treated	Unit Type
Total Pounds On This Chemical	10.88				
BACILLUS THURINGIENSIS (BERLINER), SUBSP. AIZAWAI, SEROTYPE H-7		35.32	186	14,466,000.00	S
BACILLUS THURINGIENSIS, SUBSP. AIZAWAI, STRAIN ABTS-1857		12.03	32	31.02	A
BACILLUS THURINGIENSIS (BERLINER), SUBSP. ISRAELENSIS, SEROTYPE H-14		7.33	1	0.48	A
BACILLUS THURINGIENSIS, SUBSP. ISRAELENSIS, STRAIN AM 65-52		112.90	116	8,964,000.00	S
		4.14	3	0.87	A
Total Pounds On This Chemical	117.04				
BACILLUS THURINGIENSIS (BERLINER), SUBSP. KURSTAKI, SEROTYPE 3A,3B		0.02	1	0.10	A
BACILLUS THURINGIENSIS, SUBSP. KURSTAKI, STRAIN ABTS-351, FERMENTATION SOLIDS AND SOLUBLES		78.05	71	128.02	A
		0.07	1	200.00	S
Total Pounds On This Chemical	78.12				
BACILLUS THURINGIENSIS, SUBSP. KURSTAKI, STRAIN HD-1		< 0.01	2	0.22	A
BACILLUS THURINGIENSIS SUBSPECIES KURSTAKI, GENETICALLY ENGINEERED STRAIN EG7841 LEPIDOPTERAN ACTIVE TOXIN		0.05	1	0.13	A
BACILLUS THURINGIENSIS (BERLINER), SUBSP. KURSTAKI, STRAIN SA-11		208.09	13	165.86	A
		19.50	262	9,056,844.00	S
Total Pounds On This Chemical	227.59				
BEAUVERIA BASSIANA STRAIN GHA		0.76	7	4.67	A
BENZOIC ACID		0.73	9	68.16	A
N6-BENZYL ADENINE		0.03	11	13.75	A
BIFENAZATE		251.43	73	596.90	A
		0.28	4	39,380.00	S
Total Pounds On This Chemical	251.71				
BIFENTHRIN		38.43	146	518.88	A
		0.57	7	221,600.00	S
Total Pounds On This Chemical	39.00				
S-BIOALLETHRIN		< 0.01	1	5.72	A
N,N-BIS-(2-OMEGA-HYDROXYPOLY(OXYETHYLENE)ETHYL) ALKYLAMINE, ALKYL DERIVED FROM TALLOW FATTY ACIDS		0.74	5	18.73	A
BORIC ACID		0.50	1	0.30	A
BOSCALID		349.47	150	1,424.26	A
		53.10	157	5,231,955.00	S
Total Pounds On This Chemical	402.57				
BROMADIOLONE		< 0.01	1	0.48	A
BUPROFEZIN		4.63	2	8.83	A
BUTYL ALCOHOL		1.53	4	24.00	A
CALCIUM HYDROXIDE		21.16	1	60,000.00	U
CAPTAN		5,391.75	145	2,042.00	A
		67.89		2,449,998.00	U
Total Pounds On This Chemical	5,459.64				
CAPTAN, OTHER RELATED		121.30	145	2,042.00	A
		1.54		2,449,998.00	U
Total Pounds On This Chemical	122.85				
CARBARYL		179.42	25	128.22	A
CARBO METHOXY ETHER CELLULOSE, SODIUM SALT		0.34	32	1,091,470.00	S
CASTOR OIL ETHOXYLATE		< 0.01	1	26.00	S
CHLORANTRANILIPROLE		1.47	3	12.00	A

Commodity Chemical		Pounds Applied	Agricultural Applications	Amount Treated	Unit Type
CHLORFENAPYR		0.08	1	1.50	A
CHLORMEQUAT CHLORIDE		12.18	31	16.37	A
		0.21	9	5,200.00	S
Total Pounds On This Chemical	12.39				
CHLOROPICRIN		170,897.13	145	1,378.38	A
		233.48	7	1,301.00	U
		3.20	1	736.00	S
Total Pounds On This Chemical	171,133.81				
CHLOROTHALONIL		11,133.98	1,328	14,153.60	A
		4,413.48	53	11,490,000.00	U
		443.81	291	13,755,399.00	S
Total Pounds On This Chemical	15,991.27				
CHLORPROPHAM		86.76	4	38.00	A
CHLORPYRIFOS		976.37	116	1,913.55	A
		37.89	56	1,191,278.00	S
Total Pounds On This Chemical	1,014.26				
CHLORTHAL-DIMETHYL		13.22	1	2.50	A
CITRIC ACID		0.74	6	16.15	A
CLARIFIED HYDROPHOBIC EXTRACT OF NEEM OIL		511.02	109	4,082,165.00	S
		36.99	42	22.89	A
		0.06		52.00	U
Total Pounds On This Chemical	548.07				
CLETHODIM		11.14	10	46.00	A
CLOPYRALID, MONOETHANOLAMINE SALT		1.36	1	7.00	A
COCONUT DIETHANOLAMIDE		10.57	104	397.08	A
		2.91	152	15,276,000.00	S
		< 0.01	1	100.00	U
Total Pounds On This Chemical	13.49				
COPPER		0.19	1	1.00	A
COPPER HYDROXIDE		30,762.72	1,204	12,401.14	A
		380.72	282	10,953,741.00	S
Total Pounds On This Chemical	31,143.43				
COPPER OCTANOATE		6.91	9	344,520.00	S
		0.20	2	0.40	A
Total Pounds On This Chemical	7.11				
COPPER OXIDE (OUS)		47.18	46	26.15	A
		21.74	26	1,032,000.00	S
Total Pounds On This Chemical	68.92				
COPPER OXYCHLORIDE		2.99	4	4.33	A
COPPER SALTS OF FATTY AND ROSIN ACIDS		295.76	98	7,773,600.00	S
		6.01	5	4.50	A
Total Pounds On This Chemical	301.77				
COPPER SULFATE (BASIC)		840.13	40	149.58	A
		22.54	1	60,000.00	U
Total Pounds On This Chemical	862.67				
COPPER SULFATE (PENTAHYDRATE)		2,555.48	78	274.35	A
		0.19	3	20,800.00	S
Total Pounds On This Chemical	2,555.67				
CORN PRODUCT, HYDROLYZED		26.34	5	45.00	A
CYANURIC ACID		4.02	1	5.70	A
CYAZOFAMID		7.02	10	56.44	A
CYFLUTHRIN		8.03	48	198.12	A
		0.02	1	30,000.00	S
Total Pounds On This Chemical	8.05				
BETA-CYFLUTHRIN		< 0.01	1	300.00	S
		< 0.01	7	2.81	A
Total Pounds On This Chemical	0.02				

Commodity Chemical		Pounds Applied	Agricultural Applications	Amount Treated	Unit Type
CYMOXANIL		1.43	6	11.49	A
CYPERMETHRIN		0.81	11	17.53	A
(S)-CYPERMETHRIN		0.76	16	16.25	A
CYPRODINIL		133.12	54	457.31	A
		12.61	21	2,217,600.00	S
Total Pounds On This Chemical	145.73				
CYROMAZINE		1.25	6	10.00	A
		0.99	5	383,000.00	S
Total Pounds On This Chemical	2.24				
2,4-D, DIMETHYLAMINE SALT		143.94	11	129.00	A
DAMINOZIDE		237.07	213	146.68	A
		3.77	12	40,700.00	S
Total Pounds On This Chemical	240.84				
DELTAMETHRIN		0.13	2	8.32	A
DIATOMACEOUS EARTH		45.99	16	32.09	A
DIAZINON		52.57	187	5,376,510.00	S
		8.20	2	7.50	A
Total Pounds On This Chemical	60.76				
DICAMBA, DIMETHYLAMINE SALT		10.65	9	82.00	A
1,3-DICHLOROPROPENE		169,360.65	97	649.43	A
DICLORAN		21.59	18	11.65	A
DIDECYL DIMETHYL AMMONIUM CHLORIDE		1.63	4	2.50	A
DIETHYLENE GLYCOL		55.15	45	388.50	A
DIFLUBENZURON		4.10	6	19.62	A
DIGLYCOLAMINE SALT OF 3,6-DICHLORO-O-ANISIC ACID		34.75	2	47.00	A
2-(2-(P-(DIISOBUTYL) PHENOXY) ETHOXY) ETHYL DIMETHYLBENZYL AMMONIUM CHLORIDE		0.01	1	2.00	A
DIMETHENAMID-P		11.18	25	48.24	A
DIMETHOATE		1.91	7	3.40	A
		0.13	1	23,707.00	S
Total Pounds On This Chemical	2.05				
DIMETHOMORPH		15.63	81	63.45	A
		3.36	43	5,446,070.00	S
Total Pounds On This Chemical	18.98				
DIMETHYL ALKYL TERTIARY AMINES		0.80	9	68.16	A
DIMETHYLPOLYSILOXANE		80.13	221	1,769.64	A
		0.22	153	4,415,952.00	S
Total Pounds On This Chemical	80.35				
DINOTEFURAN		5.76	38	37.79	A
		0.41	1	2,400.00	U
		0.23	1	5,000.00	S
Total Pounds On This Chemical	6.39				
DIOCTYL DIMETHYL AMMONIUM CHLORIDE		0.82	3	0.75	A
DIPHACINONE		< 0.01	10	15.80	A
DIQUAT DIBROMIDE		884.11	131	869.30	A
DISULFOTON		1,796.22	87	236.37	A
DIURON		1,057.40	94	1,198.86	A
DODECYLBENZENE SULFONIC ACID		27.38	95	363.56	A
		12.61	152	15,276,000.00	S
		< 0.01	1	100.00	U
Total Pounds On This Chemical	40.00				
EDTA, TETRASODIUM SALT		1.68	95	363.56	A
		0.78	152	15,276,000.00	S
		< 0.01	1	100.00	U
Total Pounds On This Chemical	2.46				
ENDOSULFAN		29.57	2	14.64	A
ESFENVALERATE		96.55	30	521.19	A

Commodity Chemical		Pounds Applied	Agricultural Applications	Amount Treated	Unit Type
ETHEPHON		1.03	9	3.14	A
ETHOPROP		1,164.51	113	290.35	A
ETHYLAN		0.29	1	1.00	A
ETOXAZOLE		1.12	3	9.00	A
FAMOXADONE		1.43	6	11.49	A
FARNESOL		0.05	4	21.84	A
FATTY ACIDS, MIXED		134.83	210	1,865.83	A
FATTY ACIDS, C16-C18 AND C18-UNSATURATED, METHYL ESTERS		2.76	5	18.73	A
FATTY ACIDS DERIVED FROM TALLOW		93.37	98	469.87	A
FENAMIDONE		25.56	38	5,208,000.00	S
		3.17	6	7.57	A
Total Pounds On This Chemical	28.74				
FENARIMOL		0.47	1	3.00	A
FENBUTATIN-OXIDE		12.88	9	15.20	A
FENHEXAMID		37.13	60	79.32	A
		0.13	1	4,000.00	S
Total Pounds On This Chemical	37.25				
FENOXYCARB		0.07	1	4.67	A
FENPROPATHRIN		3.94	6	9.64	A
		0.03	2	160.00	U
		0.02	2	2,900.00	S
Total Pounds On This Chemical	3.99				
FENPYROXIMATE		2.41	1	20.00	A
FLUDIOXONIL		91.27	85	495.39	A
		10.33	23	2,228,675.00	S
		0.31	4	8,000.00	U
Total Pounds On This Chemical	101.91				
FLUMIOXAZIN		24.26	14	119.66	A
FLUOPICOLIDE		10.65	39	4,664,400.00	S
		2.64	25	27.83	A
Total Pounds On This Chemical	13.29				
FLUROXYPYR, 1-METHYLHEPTYL ESTER		6.59	1	4.00	A
FLURPRIMIDOL		0.01	2	1.00	A
		< 0.01	1	800.00	S
Total Pounds On This Chemical	0.02				
FLUTOLANIL		246.40	6	88.00	A
TAU-FLUVALINATE		8.72	24	37.48	A
		0.64	6	114,400.00	S
Total Pounds On This Chemical	9.36				
FOSETYL-AL		1,055.24	293	385.32	A
		1,007.52	311	13,471,942.00	S
Total Pounds On This Chemical	2,062.76				
GIBBERELLINS		1.37	14	30.75	A
GLUFOSINATE-AMMONIUM		71.79	13	58.66	A
GLYPHOSATE, DIAMMONIUM SALT		2,771.63	63	723.00	A
		1.12	1	47,400.00	S
Total Pounds On This Chemical	2,772.75				
GLYPHOSATE, ISOPROPYLAMINE SALT		2,317.53	282	1,288.39	A
		37.94	4	180,000.00	U
		11.62	10	36,009.75	S
Total Pounds On This Chemical	2,367.10				
GLYPHOSATE, POTASSIUM SALT		213.26	9	74.00	A
HALOSULFURON-METHYL		5.91	11	144.00	A
HEPTAMETHYLTRISILOXANE-1,3-PROPANEDIOL ETHER, ETHOXYLATED PROPOXYLATED		24.42	128	1,791.97	A
HEXYTHIAZOX		7.57	15	57.06	A

Commodity Chemical		Pounds Applied	Agricultural Applications	Amount Treated	Unit Type
HYDRAMETHYLNON		0.10	2	9.34	A
HYDROGEN PEROXIDE		1,071.50	153	500.63	A
		48.06	8	282,000.00	S
Total Pounds On This Chemical	1,119.56				
HYDROTREATED PARAFFINIC SOLVENT		4.56	1	10.00	A
IBA		0.23	139	2,577.00	U
IMIDACLOPRID		125.22	253	2,424.73	A
		29.16	229	18,228,862.00	S
		0.12	7	2,820.25	U
		0.06		12.00	T
Total Pounds On This Chemical	154.56				
IMIPROTHRIN		< 0.01	3	0.03	A
INDOXACARB		3.34	24	50.95	A
IPRODIONE		336.05	207	612.89	A
		34.33	24	1,917,571.00	S
Total Pounds On This Chemical	370.38				
IRON PHOSPHATE		4.23	14	47.25	A
		1.79	7	8.00	S
Total Pounds On This Chemical	6.02				
ISOPROPYL ALCOHOL		80.43	160	1,279.61	A
		3.84	152	15,276,000.00	S
		< 0.01	1	100.00	U
Total Pounds On This Chemical	84.27				
ISOPROPYLAMINE DODECYLBENZENE SULFONATE		0.11	3	18.00	A
ISOXABEN		45.18	32	60.26	A
		0.23	3	79,400.00	S
Total Pounds On This Chemical	45.41				
KAOLIN		213.75	3	4.50	A
KEROSENE		1.42	9	68.16	A
KINOPRENE		0.09	1	0.30	A
(S)-KINOPRENE		0.10	4	0.40	A
KRESOXIM-METHYL		1.03	2	8.25	A
LAMBDA-CYHALOTHRIN		41.82	183	1,127.23	A
LAURIC ACID		0.85	9	33.52	A
LECITHIN		767.64	155	1,398.49	A
LIME-SULFUR		306.79	2	10.00	A
LINDANE		0.29	1	7,560.00	S
LINURON		288.00	38	288.00	A
MALATHION		375.21	96	243.38	A
MANCOZEB		489.95	69	221.27	A
		16.05	17	639,055.00	S
Total Pounds On This Chemical	506.00				
MANDIPROPAMID		6.57	59	50.94	A
MANEB		563.43	319	613.95	A
		223.66	308	10,129,425.00	S
Total Pounds On This Chemical	787.09				
MCPP-P, DIMETHYLAMINE SALT		31.41	9	82.00	A
MEFENOXAM		354.02	282	617.42	A
		5.73	21	316,160.00	S
		0.30	7	15,200.00	U
Total Pounds On This Chemical	360.05				
MEFENOXAM, OTHER RELATED		4.90	115	228.79	A
		0.19	21	316,160.00	S
Total Pounds On This Chemical	5.09				
METALAXYL		0.20	13	6.29	A
METALDEHYDE		253.38	45	332.60	A
		38.26	9	1,567,805.50	S

Commodity Chemical		Pounds Applied	Agricultural Applications	Amount Treated	Unit Type
Total Pounds On This Chemical	291.63				
METAM-SODIUM		147,442.47	62	553.26	A
METHIOCARB		2.44		61,100.00	S
		1.50	1	2.00	A
Total Pounds On This Chemical	3.94				
METHOXYFENOZIDE		20.86	31	102.19	A
		14.04	47	6,204,100.00	S
Total Pounds On This Chemical	34.89				
METHYLATED SOYBEAN OIL		40.82	21	99.95	A
METHYL BROMIDE		368,778.26	112	1,517.29	A
		474.03	7	1,301.00	U
		6.50	1	736.00	S
Total Pounds On This Chemical	369,258.79				
METHYL SILICONE RESINS		1.46	2	37.00	A
S-METOLACHLOR		208.69	9	109.50	A
MINERAL OIL		3,307.99	93	433.96	A
MODIFIED PHTHALIC GLYCEROL ALKYD RESIN		5.54	2	7.60	A
MYCLOBUTANIL		99.84	94	1,000.95	A
		0.20	1	30,000.00	S
Total Pounds On This Chemical	100.04				
NAA, AMMONIUM SALT		0.54	1	2.00	A
NAPROPAMIDE		565.60	13	267.53	A
NEROLIDOL		0.04	4	21.84	A
NONANOIC ACID		102.71	6	12.87	A
NONANOIC ACID, OTHER RELATED		5.41	6	12.87	A
4-NONYLPHENOL, FORMALDEHYDE RESIN, PROPOXYLATED		67.71	71	408.90	A
ALPHA-(PARA-NONYLPHENYL)-OMEGA-HYDROXYPOLY (OXYETHYLENE)		1,084.92	461	4,044.97	A
		0.69	32	1,091,470.00	S
Total Pounds On This Chemical	1,085.61				
ALPHA-(PARA-NONYLPHENYL)-OMEGA-HYDROXYPOLY (OXYETHYLENE), BRANCHED		0.48	1	10.00	A
NOVALURON		9.11	20	39.39	A
N-OCTYL BICYCLOHEPTENE DICARBOXIMIDE		0.01	2	6.00	A
OCTYL DECYL DIMETHYL AMMONIUM CHLORIDE		1.64	3	0.75	A
OIL OF JOJOBA		77.49	153	97.95	A
		1.75	1	15,000.12	S
Total Pounds On This Chemical	79.25				
ORGANO/MODIFIED POLYSILOXANE		< 0.01	1	7.50	A
ORYZALIN		143.17	28	43.53	A
OXADIAZON		124.10	18	43.25	A
		1.11	4	1,055.00	S
Total Pounds On This Chemical	125.21				
OXALIC ACID		0.72	1	0.15	A
OXYFLUORFEN		210.08	72	481.71	A
		0.09	1	31,400.00	S
Total Pounds On This Chemical	210.18				
PACLOBUTRAZOL		2.73	134	75.18	A
		0.47	54	238,592.00	S
Total Pounds On This Chemical	3.20				
PARAQUAT DICHLORIDE		131.44	8	154.00	A
PCNB		159.64	56	1,613,222.00	S
		97.88		2,449,998.00	U
		67.72	20	18.01	A
Total Pounds On This Chemical	325.24				
PENDIMETHALIN		338.16	72	421.52	A
		2.26	5	130,000.00	S

Commodity Chemical		Pounds Applied	Agricultural Applications	Amount Treated	Unit Type
Total Pounds On This Chemical	340.43				
PERMETHRIN		98.69	114	654.54	A
		33.99	131	10,040,852.00	S
Total Pounds On This Chemical	132.68				
PETROLEUM DISTILLATES, REFINED		319.35	11	17.80	A
PETROLEUM OIL, PARAFFIN BASED		17.49	3	18.00	A
PETROLEUM OIL, UNCLASSIFIED		425.90	6	39.00	A
ORTHO-PHENYLPHENOL		< 0.01	1	2.00	A
PHORATE		1,923.20	114	290.37	A
PHOSPHORIC ACID		330.28	123	787.96	A
		2.48	152	15,276,000.00	S
		< 0.01	1	100.00	U
Total Pounds On This Chemical	332.76				
BETA-PINENE POLYMER		0.34	2	0.30	A
PIPERALIN		0.18	1	0.23	A
PIPERONYL BUTOXIDE		599.29	450	6,365.45	A
		0.60		238,300.00	S
Total Pounds On This Chemical	599.89				
PIPERONYL BUTOXIDE, OTHER RELATED		149.82	450	6,365.45	A
		0.15		238,300.00	S
Total Pounds On This Chemical	149.97				
POLYACRYLAMIDE POLYMER		0.90	2	24.00	A
POLYACRYLIC POLYMER		0.27	5	16.00	A
POLYBUTENES		0.49	5	18.73	A
POLYETHYLENE GLYCOL		28.65	11	211.76	A
POLYETHYLENE GLYCOL MONO(3-(TETRAMETHYL-1-(TRIMETHYLSILOXY)DISILOXANYL)PROPYL)ETHER		37.35	454	576.19	A
		8.22	153	4,758,952.00	S
Total Pounds On This Chemical	45.57				
POLY-I-PARA-MENTHENE		111.66	172	15,692,400.00	S
		7.54	39	28.75	A
Total Pounds On This Chemical	119.20				
POLYOXIN D		< 0.01	1	1.00	A
POLYOXYETHYLENE POLYOXYPROPYLENE		0.80	7	18.75	A
POLY(OXYETHYLENE) POLY(OXYPROPYLENE) GLYCOL MONOALLYL ETHER		97.38	123	1,772.48	A
POLYOXYETHYLENE SORBITAN MONOOLEATE		0.43	3	18.00	A
POLYOXYETHYLENE SORBITAN TRIOLEATE		2.83	3	18.00	A
POLYOXYETHYLENE SOYBEAN OIL FATTY ACID ESTER		< 0.01	1	26.00	S
POTASH SOAP		1,088.18	116	4,208,910.00	S
		193.15	27	20.78	A
Total Pounds On This Chemical	1,281.33				
POTASSIUM BICARBONATE		315.33	250	154.85	A
		0.03	1	120.00	U
Total Pounds On This Chemical	315.36				
POTASSIUM PHOSPHITE		514.63	58	177.47	A
		0.49	1	8,800.00	S
Total Pounds On This Chemical	515.12				
PRALLETHRIN		< 0.01	1	0.01	A
PRODIAMINE		90.06	26	245.13	A
PROPAMOCARB HYDROCHLORIDE		11.03	32	486,570.00	S
		3.56	6	3.57	A
Total Pounds On This Chemical	14.59				
PROPANIL		20.80	5	40.62	A
PROPICONAZOLE		54.93	74	486.10	A
		9.86	54	4,192,830.00	S
Total Pounds On This Chemical	64.79				

Commodity Chemical		Pounds Applied	Agricultural Applications	Amount Treated	Unit Type
PROPIONIC ACID		765.30	148	1,386.19	A
PROPYLENE GLYCOL		46.25	121	436.66	A
		16.05	154	4,420,952.00	S
Total Pounds On This Chemical	62.30				
PYMETROZINE		96.42	61	842.17	A
		0.84	3	468,000.00	S
Total Pounds On This Chemical	97.26				
PYRACLOSTROBIN		250.19	137	1,421.02	A
PYRETHRINS		82.77	611	6,899.25	A
		1.18	71	2,905,020.00	S
Total Pounds On This Chemical	83.95				
PYRIDABEN		8.42	17	27.88	A
PYRIMETHANIL		0.13	1	2.00	A
PYRIPROXYFEN		3.52		184,400.00	S
		1.62	4	32.00	A
Total Pounds On This Chemical	5.14				
QST 713 STRAIN OF DRIED BACILLUS SUBTILIS		100.97	399	11,125,765.00	S
		19.52	206	127.64	A
Total Pounds On This Chemical	120.49				
QUILLAJA		0.71	32	1,091,470.00	S
QUINCLORAC		4.13	1	11.00	A
QUINOXYFEN		0.86	2	8.90	A
REYNOUTRIA SACHALINENSIS		13.17	120	3,181,846.00	S
		4.42	23	15.39	A
Total Pounds On This Chemical	17.59				
ROTENONE		0.66	72	79.13	A
ROTENONE, OTHER RELATED		0.66	72	79.13	A
SETHOXYDIM		10.60	5	22.04	A
SILICONE DEFOAMER		0.72	95	363.56	A
		0.33	152	15,276,000.00	S
		< 0.01	1	100.00	U
Total Pounds On This Chemical	1.05				
SIMAZINE		31.01	3	17.00	A
SODIUM HYPOCHLORITE		0.02	2	0.30	A
SODIUM XYLENE SULFONATE		8.42	95	363.56	A
		3.88	152	15,276,000.00	S
		< 0.01	1	100.00	U
Total Pounds On This Chemical	12.31				
SOYBEAN OIL		110.25	19	12.40	A
SPINETORAM		52.73	49	525.57	A
		2.11	26	2,148,000.00	S
Total Pounds On This Chemical	54.84				
SPINOSAD		187.39	377	3,002.05	A
		11.84	77	8,245,561.00	S
Total Pounds On This Chemical	199.24				
SPIROMESIFEN		0.08	1	49,400.00	S
SPIROTETRAMAT		0.19	5	116,852.00	S
		0.16	14	12.39	A
Total Pounds On This Chemical	0.35				
STARCH		0.04	153	4,415,952.00	S
		0.03	81	93.32	A
Total Pounds On This Chemical	0.07				
STREPTOMYCIN SULFATE		9.84	29	35.99	A
		3.18	9	387,610.00	S
Total Pounds On This Chemical	13.02				
STYRENE BUTADIENE COPOLYMER		39.41	88	154.64	A
		21.69	154	4,420,952.00	S

Commodity Chemical		Pounds Applied	Agricultural Applications	Amount Treated	Unit Type
Total Pounds On This Chemical	61.10				
SULFUR		16,058.53	238	3,825.92	A
		436.92	194	4,815,983.00	S
Total Pounds On This Chemical	16,495.45				
TALL OIL		< 0.01	1	26.00	S
TALL OIL FATTY ACIDS		21.11	44	755.69	A
TERRAZOLE		61.16	45	168,775.00	S
		1.83	6	2.15	A
		0.39	1	2,400.00	U
Total Pounds On This Chemical	63.38				
ALPHA-[PARA-(1,1,3,3-TETRAMETHYLBUTYL)PHENYL]-OMEGA-HYDROXYPOLY(OXYETHYLENE)		32.10	95	363.56	A
		14.78	152	15,276,000.00	S
		< 0.01	1	100.00	U
Total Pounds On This Chemical	46.88				
TETRAPOTASSIUM PYROPHOSPHATE		4.21	95	363.56	A
		1.94	152	15,276,000.00	S
		< 0.01	1	100.00	U
Total Pounds On This Chemical	6.15				
THIAMETHOXAM		14.01	23	125.70	A
THIOPHANATE-METHYL		1,326.50	56	11,497,200.00	U
		900.51	219	975.83	A
		99.31	33	425,925.00	S
Total Pounds On This Chemical	2,326.32				
THIRAM		112.89		2,449,998.00	U
TRIADIMEFON		1.13		113,500.00	S
		0.83	6	5.45	A
Total Pounds On This Chemical	1.95				
TRICHODERMA HARZIANUM RIFAI STRAIN KRL-AG2		< 0.01	2	0.02	A
TRICLOPYR, BUTOXYETHYL ESTER		129.86	5	94.50	A
TRIETHANOLAMINE		10.74	95	363.56	A
		4.95	152	15,276,000.00	S
		< 0.01	1	100.00	U
Total Pounds On This Chemical	15.69				
TRIFLOXYSTROBIN		0.72	12	7.74	A
TRIFLUMIZOLE		2.30	3	9.40	A
		0.50	1	14,200.00	S
Total Pounds On This Chemical	2.80				
TRIFLURALIN		35.83	8	12.36	A
ALPHA-2,6,8-TRIMETHYL-4-NONYLOXY-OMEGA-HYDROXYPOLY(OXYETHYLENE)		23.94	105	341.82	A
		8.94	153	4,415,952.00	S
Total Pounds On This Chemical	32.87				
ALPHA-UNDECYL-OMEGA-HYDROXYPOLY(OXYETHYLENE)		174.98	59	462.12	A
		0.12	1	5,000.00	S
Total Pounds On This Chemical	175.10				
UNICONIZOLE-P		< 0.01	2	2.25	A
		< 0.01	1	800.00	S
Total Pounds On This Chemical	< 0.01				
UREA		287.46	24	415.90	A
VINCLOZOLIN		5.63	13	5.50	A
		0.28	3	13,251.00	S
Total Pounds On This Chemical	5.91				
VINYL POLYMER		0.12	2	24.00	A
ZIRAM		113.68	12	31.50	A
UNKNOWN			1	3.00	A

Commodity Chemical		Pounds Applied	Agricultural Applications	Amount Treated	Unit Type
Site Total		974,463.84	19,431		
NECTARINE					
ABAMECTIN		49.06	185	2,509.80	A
ACETAMIPRID		11.36	8	39.60	A
ACRYLAMIDE/SODIUM ACRYLATE COPOLYMER		4.61	35	736.30	A
ACRYLIC ACID		44.12	55	544.60	A
ALCOHOLS, C4-C12, NORMAL		11.64	4	32.50	A
ALPHA-ALKYLARYL-OMEGA-HYDROXYPOLY(OXYETHYLENE)		4,114.15	1,365	15,118.63	A
ALPHA-ALKYLARYL-OMEGA-HYDROXYPOLY(OXYETHYLENE) PHOSPHATE		27.20	131	1,333.90	A
ALPHA-ALKYL (C9-C11)-OMEGA-HYDROXYPOLY (OXYETHYLENE)		144.33	323	1,894.30	A
ALPHA-PINENE BETA-PINENE COPOLYMER		1,030.10	281	3,227.17	A
ALPHA-ALKYL (C12-C14)-OMEGA-HYDROXYPOLY (OXYETHYLENE)		0.75	1	13.00	A
ALPHA-ALKYL (C12-C15)-OMEGA-HYDROXYPOLY (OXYETHYLENE) SULFATE, SODIUM SALT		11.44	38	287.50	A
ALKYL (C8,C10) POLYGLYCOSIDE		484.80	174	2,475.73	A
ALLYLOXYPOLYETHYLENE GLYCOL ACETATE		2.08	9	40.25	A
ALUMINUM PHOSPHIDE		2.88	2	8.10	A
AMINO ETHOXY VINYL GLYCINE HYDROCHLORIDE		0.55	1	5.00	A
AMMONIUM NITRATE		230.89	176	2,478.93	A
AMMONIUM SULFATE		2,475.76	227	3,295.73	A
AZADIRACHTIN		30.58	83	1,799.97	A
AZOXYSTROBIN		38.96	12	190.94	A
BACILLUS PUMILUS, STRAIN QST 2808		37.48	32	420.09	A
BACILLUS THURINGIENSIS (BERLINER), SUBSP. KURSTAKI, SEROTYPE 3A,3B		0.26	1	4.00	A
BACILLUS THURINGIENSIS, SUBSP. KURSTAKI, STRAIN ABTS-351, FERMENTATION SOLIDS AND SOLUBLES		1,546.93	234	2,899.53	A
		< 0.01	1	200.00	S
Total Pounds On This Chemical	1,546.93				
BACILLUS THURINGIENSIS, SUBSP. KURSTAKI, STRAIN HD-1		3.67	11	34.09	A
BACILLUS THURINGIENSIS (BERLINER), SUBSP. KURSTAKI, STRAIN SA-11		1,365.15	154	2,342.97	A
BACILLUS THURINGIENSIS (BERLINER), SUBSP. KURSTAKI STRAIN SA-12		179.41	9	216.07	A
BIFENAZATE		1,428.15	211	2,773.28	A
N,N-BIS-(2-OMEGA-HYDROXYPOLY(OXYETHYLENE)ETHYL) ALKYLAMINE, ALKYL DERIVED FROM TALLOW FATTY ACIDS		89.86	106	908.80	A
BOSCALID		1,805.34	578	9,475.63	A
BUPROFEZIN		316.93	29	317.03	A
2-BUTOXYETHANOL		11.28	134	1,369.87	A
BUTYL ALCOHOL		83.58	302	3,175.41	A
ALPHA-(PARA-TERT-BUTYLPHENYL)-OMEGA-HYDROXYPOLY (OXYETHYLENE) PHOSPHATE		4.51	1	7.00	A
CALCIUM CHLORIDE		5.11	5	70.00	A
CALCIUM HYDROXIDE		1,289.02	18	233.32	A
CAPTAN		12,498.28	151	4,190.21	A
CAPTAN, OTHER RELATED		281.15	151	4,190.21	A
CARBARYL		356.69	14	103.50	A
CARBO METHOXY ETHER CELLULOSE, SODIUM SALT		0.02	1	3.00	A
CARFENTRAZONE-ETHYL		25.91	37	929.83	A
CASTOR OIL ETHOXYLATE		3.49	9	32.10	A

Commodity Chemical		Pounds Applied	Agricultural Applications	Amount Treated	Unit Type
CHLORANTRANILIPROLE		556.04	455	6,653.29	A
CHLOROPICRIN		7,039.81	7	56.50	A
CHLOROTHALONIL		3,553.35	104	1,147.25	A
CHLORPYRIFOS		5,665.79	140	3,689.93	A
CITRIC ACID		23.80	22	203.91	A
CLARIFIED HYDROPHOBIC EXTRACT OF NEEM OIL		43.94	4	11.60	A
		0.12	1	6.00	U
Total Pounds On This Chemical	44.06				
CLOFENTEZINE		525.63	166	2,405.94	A
COCONUT DIETHANOLAMIDE		91.51	236	2,834.45	A
COPPER		42.00	1	7.00	A
COPPER HYDROXIDE		21,943.21	414	5,602.46	A
		0.72	1	1,200.00	S
		0.23	1	4.00	U
Total Pounds On This Chemical	21,944.16				
COPPER OXIDE (OUS)		17,110.82	264	3,241.51	A
		0.56	2	16.00	U
Total Pounds On This Chemical	17,111.38				
COPPER SALTS OF FATTY AND ROSIN ACIDS		48.54	1	5.00	A
COPPER SULFATE (BASIC)		9,377.99	128	1,444.33	A
COPPER SULFATE (PENTAHYDRATE)		138.60	1	14.00	A
COTTONSEED OIL		1,445.41	111	1,117.25	A
CYFLUTHRIN		0.96	5	22.50	A
BETA-CYFLUTHRIN		70.81	199	3,110.68	A
(S)-CYPERMETHRIN		0.63	4	31.20	A
CYPRODINIL		709.84	207	2,172.96	A
2,4-D, DIMETHYLAMINE SALT		8,394.98	808	8,595.39	A
DIAZINON		393.71	31	192.64	A
1,3-DICHLOROPROPENE		156,472.79	61	484.81	A
DIETHYLENE GLYCOL		111.48	79	1,132.71	A
DIETHYLENE GLYCOL MONOETHYL ETHER		6.51	39	333.84	A
DIFLUBENZURON		3,222.92	299	4,603.35	A
3,7-DIMETHYL-6-OCTEN-1-OL		1.32	9	103.00	A
DIMETHYLPOLYSILOXANE		689.11	901	11,272.21	A
DIPHACINONE		< 0.01	4	28.00	A
DISODIUM OCTABORATE TETRAHYDRATE		0.05	1	1.40	A
E,E-8,10-DODECADIEN-1-OL		< 0.01	1	1,200.00	S
Z-8-DODECENOL		37.69	907	11,990.43	A
E-8-DODECENYL ACETATE		216.67	907	11,990.43	A
Z-8-DODECENYL ACETATE		3,367.36	907	11,990.43	A
DODECYLBENZENE SULFONIC ACID		171.31	198	2,546.95	A
ALPHA-(PARA-DODECYLPHENYL)-OMEGA-HYDROXYPOLY (OXYETHYLENE)		56.94	281	3,227.17	A
EDTA, SODIUM SALT		0.06	5	51.00	A
EDTA, TETRASODIUM SALT		10.54	198	2,546.95	A
EMULSIFIABLE METHYLATED VEGETABLE OIL		423.08	155	1,670.03	A
ESFENVALERATE		993.84	1,157	16,252.14	A
ETHYLENE GLYCOL		41.95	5	86.66	A
ETOXAZOLE		126.51	36	999.04	A
FARNESOL		0.53	9	103.00	A
FATTY ACIDS, MIXED		206.85	373	5,442.46	A
FATTY ACIDS, C16-C18 AND C18-UNSATURATED, METHYL ESTERS		335.48	106	908.80	A
FATTY ACIDS DERIVED FROM TALLOW		0.30	1	13.00	A
FENBUCONAZOLE		382.98	250	3,967.00	A
FENBUTATIN-OXIDE		7.00	1	7.00	A
FENHEXAMID		141.75		3,959.00	T

Commodity Chemical		Pounds Applied	Agricultural Applications	Amount Treated	Unit Type
		2.41	2	75.20	A
		1.03		258,600.00	P
Total Pounds On This Chemical	145.19				
FENPROPATHRIN		201.22	51	663.97	A
FENPYROXIMATE		14.17	5	176.05	A
FLUBENDIAMIDE		83.77	43	711.76	A
FLUDIOXONIL		409.60		158,729.36	T
		21.06		19,409.60	K
		5.73		783,315.00	P
		1.09		75.00	A
Total Pounds On This Chemical	437.49				
FLUMIOXAZIN		311.84	184	1,680.37	A
FORMETANATE HYDROCHLORIDE		10,772.02	780	10,895.64	A
GERANIOL		1.32	9	103.00	A
GIBBERELLINS		7.33	4	93.75	A
GLYPHOSATE		5,037.36	410	4,770.50	A
GLYPHOSATE, DIAMMONIUM SALT		13.94	2	30.00	A
GLYPHOSATE, ISOPROPYLAMINE SALT		37,900.06	1,722	23,090.00	A
GLYPHOSATE, POTASSIUM SALT		3,448.19	373	2,516.15	A
HEPTAMETHYLTRISILOXANE ETHOXYLATED		33.27	19	554.00	A
HEPTAMETHYLTRISILOXANE-1,3-PROPANEDIOL ETHER, ETHOXYLATED PROPOXYLATED		3.48	46	264.41	A
HEXYTHIAZOX		887.93	352	5,472.60	A
HYDROGEN PEROXIDE		159.75	20	70.81	A
HYDROTREATED PARAFFINIC SOLVENT		596.25	119	1,555.48	A
2-(3-HYDROXYPROPYL)-HEPTA-METHYL TRISILOXANE, ETHOXYLATED, ACETATE		463.59	199	2,468.14	A
IMIDACLOPRID		1.17	6	24.50	A
INDOXACARB		697.77	488	6,232.50	A
IPRODIONE		9,245.08	959	11,886.23	A
ISOPROPYL ALCOHOL		902.19	1,991	22,193.03	A
ISOPROPYLAMINE DODECYLBENZENE SULFONATE		11.54	140	1,421.97	A
ISOXABEN		3.71	3	16.50	A
LAMBDA-CYHALOTHRIN		2.06	20	77.20	A
LAURIC ACID		10.40	38	287.50	A
LAURYL ALCOHOL		< 0.01	1	1,200.00	S
LECITHIN		779.52	191	3,372.54	A
LIME-SULFUR		19.39	5	6.00	A
		1.23	2	20.00	U
Total Pounds On This Chemical	20.62				
LIMONENE		231.20	134	1,369.87	A
METCONAZOLE		2.07	6	25.30	A
METHOMYL		4,029.02	181	4,834.79	A
METHOXYFENOZIDE		348.63	133	1,429.14	A
METHYLATED SOYBEAN OIL		193.09	50	334.51	A
METHYL BROMIDE		896.50		4,289,425.00	P
		442.04		7,473.18	T
		39.20		14,276.56	C
Total Pounds On This Chemical	1,377.74				
METHYL SILICONE RESINS		15.43	23	74.15	A
MINERAL OIL		261,591.14	1,103	12,221.38	A
		0.71	1	4.00	U
Total Pounds On This Chemical	261,591.86				
MODIFIED PHTHALIC GLYCEROL ALKYD RESIN		4,331.56	1,151	16,096.93	A
MYCLOBUTANIL		707.33	351	5,098.58	A
MYRISTYL ALCOHOL		< 0.01	1	1,200.00	S
NEROLIDOL		1.32	9	103.00	A

Commodity Chemical		Pounds Applied	Agricultural Applications	Amount Treated	Unit Type
4-NONYLPHENOL, FORMALDEHYDE RESIN, PROPOXYLATED		170.30	298	2,510.59	A
ALPHA-(PARA-NONYLPHENYL)-OMEGA-HYDROXYPOLY (OXYETHYLENE)		10,747.14	2,549	32,479.41	A
ALPHA-(PARA-NONYLPHENYL)-OMEGA-HYDROXYPOLY (OXYETHYLENE), BRANCHED		65.22	118	1,561.91	A
ALPHA-(PARA-NONYLPHENYL)-OMEGA-HYDROXYPOLY (OXYETHYLENE), PHOSPHATE ESTER		358.45	99	830.50	A
ALPHA-(PARA-NONYLPHENYL)-OMEGA-HYDROXYPOLY (OXYETHYLENE) SULFATE, AMMONIUM SALT		0.10	7	32.50	A
NORFLURAZON		18.91	7	28.81	A
ALPHA-OCTYLPHENYL-OMEGA-HYDROXYPOLY(OXYETHYLENE)		79.52	39	585.04	A
OIL OF JOJOBA		10.62	8	52.50	A
OLEIC ACID		0.22	1	9.00	A
OLEIC ACID, METHYL ESTER		243.88	23	574.00	A
ORYZALIN		2,103.24	101	919.33	A
OXYFLUORFEN		4,149.88	1,010	12,164.69	A
PARAQUAT DICHLORIDE		5,814.44	522	5,416.90	A
PENDIMETHALIN		17,058.99	768	8,194.73	A
PERMETHRIN		36.99	15	179.70	A
PETROLEUM DISTILLATES		5.25	1	7.00	A
PETROLEUM DISTILLATES, REFINED		233.54	5	19.50	A
PETROLEUM OIL, PARAFFIN BASED		10,205.66	170	1,718.46	A
PETROLEUM OIL, UNCLASSIFIED		515,359.45	1,347	17,209.71	A
		0.46	2	6.00	U
Total Pounds On This Chemical	515,359.91				
PHOSMET		16,073.97	566	7,241.02	A
		0.44	2	4.00	U
Total Pounds On This Chemical	16,074.40				
PHOSPHORIC ACID		721.23	1,170	12,445.30	A
BETA-PINENE POLYMER		507.67	179	1,544.04	A
PIPERONYL BUTOXIDE		1.02	1	2.00	A
PIPERONYL BUTOXIDE, OTHER RELATED		0.25	1	2.00	A
POLYACRYLAMIDE, POLYETHYLENE GLYCOL MIXTURE		59.38	162	1,602.49	A
POLYALKENE OXIDE MODIFIED HEPTAMETHYL TRISILOXANE		109.55	80	666.10	A
POLYALKYLENEOXIDE MODIFIED POLYDIMETHYL-SILOXANE		103.77	155	1,670.03	A
POLYBUTENES		59.91	106	908.80	A
POLYETHER MODIFIED POLYSILOXANE		174.30	76	1,582.35	A
POLYETHYLENE GLYCOL		1,055.45	462	4,001.30	A
POLYETHYLENE GLYCOL DIACETATE		0.19	9	40.25	A
POLYETHYLENE GLYCOL MONO(3-(TETRAMETHYL-1-(TRIMETHYLSILOXY)DISILOXANYL)PROPYL)ETHER		9.54	4	98.00	A
POLY-I-PARA-MENTHENE		3,458.91	521	8,453.86	A
POLYOXYETHYLENE POLYOXYPROPYLENE		22.02	15	380.00	A
POLY(OXYETHYLENE) POLY(OXYPROPYLENE) GLYCOL MONOALLYL ETHER		11.30	18	106.80	A
POLYOXYETHYLENE SORBITAN MIXED FATTY ACID ESTERS		3.16	7	32.50	A
POLYOXYETHYLENE SORBITAN MONOOLEATE		1.06	6	52.10	A
POLYOXYETHYLENE SORBITAN TRIOLEATE		6.94	6	52.10	A
POLYOXYETHYLENE SOYBEAN OIL FATTY ACID ESTER		26.17	9	32.10	A
POTASH SOAP		0.02	1	200.00	S
POTASSIUM BICARBONATE		658.26	26	273.00	A
PROPARGITE		4,967.80	171	2,325.45	A
PROPICONAZOLE		2,918.70	2,028	24,748.82	A
		3.03		7,280.38	T
		0.79		1,506,600.00	P
Total Pounds On This Chemical	2,922.52				
PROPIONIC ACID		775.18	191	3,372.54	A

Commodity Chemical		Pounds Applied	Agricultural Applications	Amount Treated	Unit Type
PROPYLENE GLYCOL		39.15	80	569.61	A
PYRACLOSTROBIN		917.00	578	9,475.63	A
PYRETHRINS		20.76	37	448.47	A
PYRIMETHANIL		12.02	9	45.10	A
PYRIPROXYFEN		121.98	86	1,289.60	A
QST 713 STRAIN OF DRIED BACILLUS SUBTILIS		339.64	170	1,338.01	A
QUILLAJA		0.03	1	3.00	A
QUINOXYFEN		8.58	9	77.50	A
REYNOUTRIA SACHALINENSIS		114.59	32	561.81	A
RIMSULFURON		302.69	498	6,012.20	A
SILICONE DEFOAMER		4.48	198	2,546.95	A
SIMAZINE		389.04	67	509.84	A
SODIUM DIOCTYLSULFOSUCCINATE		0.31	1	9.00	A
SODIUM HYDROXIDE		2.68	36	192.00	A
SODIUM HYPOCHLORITE		505.68		17,607.72	T
		< 0.01	1	0.10	A
Total Pounds On This Chemical	505.68				
SODIUM XYLENE SULFONATE		52.71	198	2,546.95	A
SORBITAN FATTY ACID ESTERS		0.69	7	32.50	A
SOYBEAN OIL		0.14	1	8.00	U
SPINETORAM		1,023.37	673	11,476.15	A
SPINOSAD		1,314.51	943	11,903.03	A
		< 0.01	1	3.00	U
Total Pounds On This Chemical	1,314.51				
SPIRODICLOFEN		1,363.74	366	5,052.89	A
SPIROTETRAMAT		10.30	21	630.60	A
STARCH		0.03	3	78.00	A
STRYCHNINE		5.51	5	105.43	A
STYRENE BUTADIENE COPOLYMER		16.67	3	78.00	A
SULFUR		108,181.38	1,741	22,864.52	A
TALL OIL		106.58	172	3,213.14	A
TALL OIL FATTY ACIDS		68.30	165	1,823.89	A
TEBUCONAZOLE		1,275.76	467	7,837.97	A
E-11-TETRADECEN-1-YL ACETATE		0.09	2	8.00	A
Z-11-TETRADECEN-1-YL ACETATE		0.01	2	8.00	A
ALPHA-[PARA-(1,1,3,3-TETRAMETHYLBUTYL)PHENYL]-OMEGA-HYDROXYPOLY(OXYETHYLENE)		208.89	203	2,597.95	A
TETRAPOTASSIUM PYROPHOSPHATE		26.36	198	2,546.95	A
THIOPHANATE-METHYL		320.03	32	344.02	A
TRIETHANOLAMINE		67.21	198	2,546.95	A
TRIFLOXYSTROBIN		191.95	158	2,171.66	A
TRIFLURALIN		0.37	1	2.00	A
ALPHA-2,6,8-TRIMETHYL-4-NONYLOXY-OMEGA-HYDROXYPOLY(OXYETHYLENE)		47.56	22	632.00	A
TRISODIUM PHOSPHATE		< 0.01	2	3.11	A
ALPHA-UNDECYL-OMEGA-HYDROXYPOLY(OXYETHYLENE)		239.61	31	784.47	A
ZINC SULFATE		42.34	212	1,104.60	A
ZIRAM		65,419.62	880	10,494.40	A
Site Total		1,400,285.81	35,477		
NURSERY SOIL					
ALPHA-ALKYLARYL-OMEGA-HYDROXYPOLY(OXYETHYLENE)		5.10	7	21.00	A
ALPHA-ALKYL (C9-C11)-OMEGA-HYDROXYPOLY (OXYETHYLENE)		0.62	6	18.00	A
BIFENTHRIN		356.60		1,904,080.05	C
ISOPROPYL ALCOHOL		0.32	7	21.00	A

Commodity Chemical		Pounds Applied	Agricultural Applications	Amount Treated	Unit Type
SPINOSAD		0.07	1	3.00	A
Site Total		362.70	14		
NUTS					
ALUMINUM PHOSPHIDE		33.80		2,194.78	T
3,7-DIMETHYL-6-OCTEN-1-OL		0.66	1	40.00	A
Z-8-DODECENOL		< 0.01	1	1.30	A
E-8-DODECENYL ACETATE		< 0.01	1	1.30	A
Z-8-DODECENYL ACETATE		0.12	1	1.30	A
FARNESOL		0.27	1	40.00	A
GERANIOL		0.66	1	40.00	A
METHYL BROMIDE		270.00	1	14,000.00	U
		50.00		220,000.00	?
Total Pounds On This Chemical	320.00				
NEROLIDOL		0.66	1	40.00	A
ORYZALIN		38.00	1	9.00	A
PHOSPHINE		8.16		4,219.40	K
		0.15		19.76	T
Total Pounds On This Chemical	8.31				
SULFURYL FLUORIDE		1,247.50		864.00	K
		269.46		5,600.00	U
		49.90		220,000.00	?
		24.95		15,000.00	C
Total Pounds On This Chemical	1,591.81				
Site Total		1,994.30	4		
OAT					
ACRYLAMIDE/SODIUM ACRYLATE COPOLYMER		1.85	6	196.00	A
ALPHA-ALKYLARYL-OMEGA-HYDROXYPOLY(OXYETHYLENE)		66.86	12	567.00	A
ALPHA-ALKYL (C9-C11)-OMEGA-HYDROXYPOLY (OXYETHYLENE)		6.22	11	274.19	A
ALPHA-ALKYL (C9-C16)-OMEGA-HYDROXYPOLY (OXYETHYLENE)		136.70	5	660.00	A
ALPHA-ALKYL (C12-C14)-OMEGA-HYDROXYPOLY (OXYETHYLENE)		45.60	15	717.64	A
ALKYL (C8,C10) POLYGLYCOSIDE		46.79	12	403.70	A
ALUMINUM PHOSPHIDE		13.10	3	25.00	A
AMINOPYRALID, TRIISOPROPANOLAMINE SALT		26.99	1	128.00	A
AMMONIUM NITRATE		17.74	9	316.69	A
AMMONIUM SULFATE		80.96	12	660.59	A
BENZOIC ACID		15.54	51	2,564.10	A
N,N-BIS-(2-OMEGA-HYDROXYPOLY(OXYETHYLENE)ETHYL) ALKYLAMINE, ALKYL DERIVED FROM TALLOW FATTY ACIDS		2.01	1	56.30	A
BROMOXYNIL HEPTANOATE		912.03	121	3,560.92	A
BROMOXYNIL OCTANOATE		1,061.55	129	3,930.92	A
BUTYL ALCOHOL		30.73	43	1,684.98	A
CARFENTRAZONE-ETHYL		171.55	214	10,348.57	A
		2.46	1	42.00	U
Total Pounds On This Chemical	174.01				
CHLORSULFURON		181.53	67	4,608.30	A
CITRIC ACID		2.19	3	343.90	A
2,4-D		158.58	8	368.50	A
2,4-D, DIMETHYLAMINE SALT		6,779.72	191	8,293.29	A
2,4-D, 2-ETHYLHEXYL ESTER		159.96	9	221.00	A
DERIVATED NATURAL POLYMERS		0.62	5	205.54	A

Commodity Chemical		Pounds Applied	Agricultural Applications	Amount Treated	Unit Type
DICAMBA, DIMETHYLAMINE SALT		558.50	77	4,579.11	A
DIETHYLENE GLYCOL		62.02	13	390.00	A
DIGLYCOLAMINE SALT OF 3,6-DICHLORO-O-ANISIC ACID		321.56	41	1,776.29	A
		7.76	1	42.00	U
Total Pounds On This Chemical	329.32				
DIMETHYL ALKYL TERTIARY AMINES		16.93	51	2,564.10	A
DIMETHYLPOLYSILOXANE		7.84	82	3,136.68	A
		0.02	1	42.00	U
Total Pounds On This Chemical	7.86				
DIPHACINONE		0.20	1	200.00	A
EMULSIFIABLE METHYLATED VEGETABLE OIL		0.72	6	89.20	A
ETHYLENE GLYCOL		0.80	4	66.00	A
FATTY ACIDS, MIXED		6.01	12	882.70	A
FATTY ACIDS, C16-C18 AND C18-UNSATURATED, METHYL ESTERS		7.49	1	56.30	A
FATTY ACIDS DERIVED FROM TALLOW		18.24	15	717.64	A
GLYCEROL		4.67	1	93.00	A
GLYPHOSATE, ISOPROPYLAMINE SALT		3,833.57	32	4,640.90	A
GLYPHOSATE, POTASSIUM SALT		12,082.51	5	205.70	A
2-(3-HYDROXYPROPYL)-HEPTA-METHYL TRISILOXANE, ETHOXYLATED, ACETATE		12.40	8	111.00	A
ISOPROPYL ALCOHOL		115.65	77	3,115.89	A
		0.44	1	42.00	U
Total Pounds On This Chemical	116.09				
ISOPROPYLAMINE DODECYLBENZENE SULFONATE		2.69	3	360.00	A
KEROSENE		30.10	51	2,564.10	A
LECITHIN		177.52	18	905.00	A
MCPA, DIMETHYLAMINE SALT		6,377.67	214	10,192.62	A
METHYLATED SILICA		< 0.01	2	11.00	A
METHYLATED SOYBEAN OIL		598.23	55	2,687.10	A
METHYL SILICONE RESINS		0.02	2	11.00	A
4-NONYLPHENOL, FORMALDEHYDE RESIN, PROPOXYLATED		4.49	5	218.00	A
ALPHA-(PARA-NONYLPHENYL)-OMEGA-HYDROXYPOLY (OXYETHYLENE)		760.95	142	6,462.21	A
		5.10	1	42.00	U
Total Pounds On This Chemical	766.05				
ALPHA-(PARA-NONYLPHENYL)-OMEGA-HYDROXYPOLY (OXYETHYLENE), BRANCHED		457.17	3	63.00	A
ALPHA-(PARA-NONYLPHENYL)-OMEGA-HYDROXYPOLY (OXYETHYLENE), PHOSPHATE ESTER		7.32	1	55.00	A
OLEIC ACID		0.99	9	83.00	A
OLEIC ACID, METHYL ESTER		675.10	13	771.00	A
OXYFLUORFEN		0.02	1	142.90	A
PETROLEUM DISTILLATES, ALIPHATIC		0.11	6	196.00	A
PETROLEUM NAPHTHENIC OILS		1.29	6	196.00	A
PETROLEUM OIL, PARAFFIN BASED		452.41	6	438.00	A
PHOSPHORIC ACID		134.98	12	496.10	A
POLYACRYLAMIDE, POLYETHYLENE GLYCOL MIXTURE		5.49	6	723.00	A
POLYACRYLAMIDE POLYMER		36.22	57	2,124.38	A
POLYACRYLIC POLYMER		0.67	2	250.90	A
POLYALKENE OXIDE MODIFIED HEPTAMETHYL TRISILOXANE		2.53	2	121.00	A
POLYBUTENES		1.34	1	56.30	A
POLYETHER MODIFIED POLYSILOXANE		22.27	8	202.20	A
POLYETHYLENE GLYCOL		38.45	17	611.00	A
		2.78	1	42.00	U
Total Pounds On This Chemical	41.23				
POLYOXYETHYLENE POLYOXYPROPYLENE		14.86	1	70.00	A

Commodity Chemical	Pounds Applied	Agricultural Applications	Amount Treated	Unit Type
POLYOXYETHYLENE SORBITOL, MIXED ETHER ESTER	70.78	3	78.00	A
POLYOXYETHYLENE SORBITAN MONOOLEATE	10.76	3	360.00	A
POLYOXYETHYLENE SORBITAN TRIOLEATE	70.86	3	360.00	A
POLYSACCHARIDE POLYMER	3.93	53	1,907.38	A
POLYSILOXANE	7.11	11	305.54	A
POTASSIUM HYDROXIDE	0.63	6	100.00	A
PROPICONAZOLE	1.68	1	15.00	A
PROPIONIC ACID	15.88	10	198.00	A
PROPYLENE GLYCOL	10.54	10	420.00	A
PYRAFLUFEN-ETHYL	0.46	8	253.00	A
SODIUM HYDROXIDE	2.56	1	93.00	A
SULFUR	6,022.10	11	426.00	A
TALL OIL	9.14	21	1,464.89	A
TALL OIL FATTY ACIDS	10.42	8	270.00	A
ALPHA-[PARA-(1,1,3,3-TETRAMETHYLBUTYL)PHENYL]-OMEGA-HYDROXYPOLY(OXYETHYLENE)	16.37	9	83.00	A
ALPHA-UNDECYL-OMEGA-HYDROXYPOLY(OXYETHYLENE)	22.52	17	309.20	A
VINYL POLYMER	5.90	33	886.48	A
Site Total	43,071.01	1,390		
OAT (FORAGE - FODDER)				
ACRYLAMIDE/SODIUM ACRYLATE COPOLYMER	0.61	3	104.00	A
ALPHA-ALKYLARYL-OMEGA-HYDROXYPOLY(OXYETHYLENE)	458.40	64	3,045.50	A
ALPHA-ALKYL (C9-C11)-OMEGA-HYDROXYPOLY (OXYETHYLENE)	8.59	2	137.00	A
ALPHA-ALKYL (C9-C16)-OMEGA-HYDROXYPOLY (OXYETHYLENE)	1.64	1	23.30	A
ALPHA-ALKYL (C12-C14)-OMEGA-HYDROXYPOLY (OXYETHYLENE)	460.13	92	4,189.00	A
ALKYL (C8,C10) POLYGLYCOSIDE	184.17	39	1,426.40	A
ALUMINUM PHOSPHIDE	1.80		20.00	A
AMMONIUM NITRATE	88.07	33	1,178.40	A
AMMONIUM SULFATE	774.39	67	2,210.74	A
BENZOIC ACID	41.55	90	5,880.77	A
BIFENTHRIN	18.74	2	46.00	A
N,N-BIS-(2-OMEGA-HYDROXYPOLY(OXYETHYLENE)ETHYL) ALKYLAMINE, ALKYL DERIVED FROM TALLOW FATTY ACIDS	0.71	1	10.00	A
BROMOXYNIL HEPTANOATE	768.44	84	2,688.50	A
BROMOXYNIL OCTANOATE	815.27	88	2,898.50	A
BUTYL ALCOHOL	160.55	96	5,745.67	A
CARFENTRAZONE-ETHYL	1,258.28	1,495	71,725.67	A
CASTOR OIL ETHOXYLATE	9.78	12	383.00	A
CHLOROPHACINONE	0.03	2	40.00	A
CHLORSULFURON	2.45	7	157.00	A
CITRIC ACID	11.31	23	586.84	A
CLETHODIM	0.18	1	2.00	A
COCONUT DIETHANOLAMIDE	5.05	7	248.00	A
(S)-CYPERMETHRIN	0.58	1	26.00	A
2,4-D	119.67	10	300.00	A
2,4-D, DIMETHYLAMINE SALT	8,792.13	208	8,409.74	A
4-(2,4-DB), DIMETHYLAMINE SALT	1.17	1	2.00	A
DERIVATED NATURAL POLYMERS	4.81	50	2,673.00	A
DICAMBA, DIMETHYLAMINE SALT	1,350.37	201	10,090.10	A
DIETHYLENE GLYCOL	385.54	115	5,486.70	A
DIGLYCOLAMINE SALT OF 3,6-DICHLORO-O-ANISIC ACID	2,322.86	200	9,905.14	A

Commodity Chemical	Pounds Applied	Agricultural Applications	Amount Treated	Unit Type
DIMETHOATE	9.96	1	20.00	A
DIMETHYL ALKYL TERTIARY AMINES	45.25	90	5,880.77	A
DIMETHYLPOLYSILOXANE	20.57	630	31,152.91	A
DIPHACINONE	0.12	12	200.00	A
DODECYLBENZENE SULFONIC ACID	21.90	7	248.00	A
EDTA, TETRASODIUM SALT	1.35	7	248.00	A
ETHYLENE GLYCOL	73.93	7	270.00	A
FATTY ACIDS, MIXED	144.97	94	4,018.70	A
FATTY ACIDS, C16-C18 AND C18-UNSATURATED, METHYL ESTERS	2.66	1	10.00	A
FATTY ACIDS DERIVED FROM TALLOW	184.05	92	4,189.00	A
GLUFOSINATE-AMMONIUM	1.67	1	2.00	A
GLYCEROL	4.27	5	112.00	A
GLYPHOSATE, ISOPROPYLAMINE SALT	1,701.57	34	2,734.17	A
GLYPHOSATE, POTASSIUM SALT	276.57	7	267.00	A
IMAZETHAPYR, AMMONIUM SALT	0.19	1	2.00	A
IMIDACLOPRID	7.45	1	36.00	A
ISOPROPYL ALCOHOL	1,114.16	699	30,149.52	A
ISOPROPYLAMINE DODECYLBENZENE SULFONATE	0.18	2	85.00	A
KEROSENE	80.46	90	5,880.77	A
LAMBDA-CYHALOTHRIN	2.93	2	97.40	A
LECITHIN	40.72	9	284.80	A
MCPA, DIMETHYLAMINE SALT	34,220.40	1,145	57,702.28	A
METHOMYL	117.45	14	231.00	A
METHOXYFENOZIDE	2.12	1	80.00	A
METHYLATED SOYBEAN OIL	1,552.96	91	5,943.27	A
MINERAL OIL	56.84	9	397.00	A
NICOSULFURON	4.38	4	190.00	A
4-NONYLPHENOL, FORMALDEHYDE RESIN, PROPOXYLATED	24.25	24	989.00	A
ALPHA-(PARA-NONYLPHENYL)-OMEGA-HYDROXYPOLY (OXYETHYLENE)	8,499.96	1,033	47,064.57	A
ALPHA-(PARA-NONYLPHENYL)-OMEGA-HYDROXYPOLY (OXYETHYLENE), PHOSPHATE ESTER	21.27	4	81.00	A
ALPHA-OCTYLPHENYL-OMEGA-HYDROXYPOLY(OXYETHYLENE)	32.52	1	12.00	A
OLEIC ACID	1.36	11	277.00	A
OLEIC ACID, METHYL ESTER	8.62	2	82.30	A
OXYFLUORFEN	33.57	9	228.00	A
PERMETHRIN	53.99	2	457.00	A
PETROLEUM DISTILLATES	1.49	3	21.00	A
PETROLEUM DISTILLATES, ALIPHATIC	0.02	1	40.00	A
PETROLEUM NAPHTHENIC OILS	0.28	1	40.00	A
PETROLEUM OIL, PARAFFIN BASED	30.18	3	87.00	A
PHOSPHORIC ACID	18.60	33	846.84	A
POLYACRYLAMIDE, POLYETHYLENE GLYCOL MIXTURE	84.30	26	1,227.27	A
POLYACRYLAMIDE POLYMER	36.59	74	6,100.11	A
POLYACRYLIC POLYMER	0.53	9	192.00	A
POLYBUTENES	0.47	1	10.00	A
POLYETHYLENE GLYCOL	1,769.16	348	16,669.60	A
POLYOXYETHYLENE SORBITOL, MIXED ETHER ESTER	0.36	1	2.00	A
POLYOXYETHYLENE SORBITAN MONOOLEATE	0.74	2	85.00	A
POLYOXYETHYLENE SORBITAN TRIOLEATE	4.87	2	85.00	A
POLYOXYETHYLENE SOYBEAN OIL FATTY ACID ESTER	73.36	12	383.00	A
POLYSACCHARIDE POLYMER	0.30	7	463.80	A
POLYSILOXANE	56.24	58	3,058.00	A
POTASSIUM HYDROXIDE	0.33	5	170.00	A
PROPICONAZOLE	8.86	3	75.70	A
PROPIONIC ACID	6.50	7	199.00	A

Commodity Chemical		Pounds Applied	Agricultural Applications	Amount Treated	Unit Type
PROPYLENE GLYCOL		162.36	47	2,578.04	A
PROPYLENE GLYCOL, METHYL ETHER		2.14	9	217.00	A
PYRACLOSTROBIN		3.25	1	26.00	A
PYRAFLUFEN-ETHYL		1.16	16	705.00	A
RIMSULFURON		2.17	4	190.00	A
SILICONE DEFOAMER		0.57	7	248.00	A
SODIUM HYDROXIDE		2.34	5	112.00	A
SODIUM XYLENE SULFONATE		6.74	7	248.00	A
TALL OIL		135.83	188	6,571.80	A
TALL OIL FATTY ACIDS		94.17	51	2,408.04	A
ALPHA-[PARA-(1,1,3,3-TETRAMETHYLBUTYL)PHENYL]-OMEGA-HYDROXYPOLY(OXYETHYLENE)		34.06	9	308.00	A
TETRAPOTASSIUM PYROPHOSPHATE		3.37	7	248.00	A
TRIETHANOLAMINE		8.59	7	248.00	A
ALPHA-UNDECYL-OMEGA-HYDROXYPOLY(OXYETHYLENE)		204.44	61	2,666.40	A
VINYL POLYMER		40.84	88	4,207.74	A
Site Total		69,207.18	4,991		
OKRA					
ALPHA-ALKYL (C9-C11)-OMEGA-HYDROXYPOLY (OXYETHYLENE)		0.29	1	20.00	A
EMULSIFIABLE METHYLATED VEGETABLE OIL		2.77	1	20.00	A
FLONICAMID		1.50	1	20.00	A
GLYPHOSATE, ISOPROPYLAMINE SALT		1.17	2	2.50	A
IMIDACLOPRID		1.33	2	30.09	A
MALATHION		337.83	7	20.50	A
METHOXYFENOZIDE		4.52	1	20.00	A
PHOSPHORIC ACID		0.16	1	20.00	A
POLYETHER MODIFIED POLYSILOXANE		0.15	1	20.00	A
THIRAM		39.77		55.00	A
		23.97		28,000.00	?
		0.23		121.26	P
		0.08		44.97	U
Total Pounds On This Chemical	64.06				
TRIFLURALIN		180.38	4	210.00	A
ALPHA-UNDECYL-OMEGA-HYDROXYPOLY(OXYETHYLENE)		0.30	1	20.00	A
Site Total		594.47	18		
OLIVE					
ABAMECTIN		0.01	2	1.00	A
ACEPHATE		0.91	2	1.00	A
ALPHA-ALKYLARYL-OMEGA-HYDROXYPOLY(OXYETHYLENE)		252.69	40	1,483.74	A
ALPHA-ALKYLARYL-OMEGA-HYDROXYPOLY(OXYETHYLENE) PHOSPHATE		< 0.01	1	1.00	A
ALPHA-ALKYL (C8-C18)-OMEGA-HYDROXYPOLY (OXYETHYLENE) POLY(OXYPROPYLENE)		15.32	12	362.00	A
ALPHA-ALKYL (C9-C11)-OMEGA-HYDROXYPOLY (OXYETHYLENE)		478.52	176	5,909.80	A
ALPHA-PINENE BETA-PINENE COPOLYMER		1,492.78	35	2,954.60	A
ALPHA-ALKYL (C12-C14)-OMEGA-HYDROXYPOLY (OXYETHYLENE)		74.39	23	316.00	A
ALPHA-ALKYL (C12-C15)-OMEGA-HYDROXYPOLY (OXYETHYLENE) SULFATE, SODIUM SALT		48.86	29	865.70	A
ALKYL (C9-C11) OLIGOMERIC D-GLUCOPYRANOSIDE		3.53	7	135.00	A
ALKYL (C8,C10) POLYGLYCOSIDE		2,056.27	184	16,532.07	A
ALLETHRIN		0.22	5	100.00	A

Commodity Chemical		Pounds Applied	Agricultural Applications	Amount Treated	Unit Type
ALLYLOXYPOLYETHYLENE GLYCOL ACETATE		14.10	14	220.92	A
ALUMINUM PHOSPHIDE		13.31	12	81.10	A
AMMONIUM NITRATE		1,045.64	321	21,639.20	A
AMMONIUM PROPIONATE		22.39	12	296.00	A
AMMONIUM SULFATE		6,495.11	494	26,549.17	A
BACILLUS PUMILUS, STRAIN QST 2808		0.12	1	20.00	A
BACILLUS THURINGIENSIS, SUBSP. KURSTAKI, STRAIN ABTS-351, FERMENTATION SOLIDS AND SOLUBLES		910.44	3	2,837.00	U
		88.70	14	128.50	A
Total Pounds On This Chemical	999.14				
BACILLUS THURINGIENSIS (BERLINER), SUBSP. KURSTAKI, STRAIN SA-11		0.02	1	10.00	U
BENTONITE		4,745.02	94	3,098.72	A
BENZOIC ACID		7.72	8	242.94	A
N,N-BIS-(2-OMEGA-HYDROXYPOLY(OXYETHYLENE)ETHYL) ALKYLAMINE, ALKYL DERIVED FROM TALLOW FATTY ACIDS		21.66	7	186.50	A
BROMADIOLONE		< 0.01	2	53.00	A
BUPROFEZIN		1,151.24	20	549.70	A
2-BUTOXYETHANOL		< 0.01	1	1.00	A
BUTYL ALCOHOL		136.59	47	2,224.86	A
ALPHA-(PARA-TERT-BUTYLPHENYL)-OMEGA-HYDROXYPOLY (OXYETHYLENE) PHOSPHATE		22.99	11	117.00	A
CALCIUM CHLORIDE		16.95	9	359.63	A
CALCIUM HYDROXIDE		68,614.60	135	2,567.22	A
CARBARYL		17,329.60	104	3,930.80	A
CARBON		0.53	2	46.00	A
CARFENTRAZONE-ETHYL		134.68	162	11,007.84	A
CASEIN		312.17	93	3,030.72	A
CASTOR OIL ETHOXYLATE		40.00	65	871.50	A
CHLORANTRANILIPROLE		0.66	1	10.00	A
CITRIC ACID		1,096.19	169	3,539.19	A
CLETHODIM		11.36	6	99.00	A
COCONUT DIETHANOLAMIDE		222.08	30	866.03	A
COPPER HYDROXIDE		43,553.50	404	16,448.25	A
COPPER OXIDE (OUS)		1,007.36	20	218.25	A
		20.45	9	1,116.00	U
Total Pounds On This Chemical	1,027.81				
COPPER SULFATE (BASIC)		49,140.75	136	4,385.00	A
CORN PRODUCT, HYDROLYZED		452.35	8	492.50	A
COTTONSEED OIL		124.35	1	80.00	A
CYPRODINIL		1.26	1	3.84	A
2,4-D, DIMETHYLAMINE SALT		0.43	1	3.00	A
DIETHYLENE GLYCOL		40.84	10	160.00	A
DIMETHYL ALKYL TERTIARY AMINES		8.41	8	242.94	A
DIMETHYLPOLYSILOXANE		74.13	425	30,487.81	A
DIMETHYL SILICONE FLUID EMULSION		8.28	37	689.00	A
DIPHACINONE		0.15	19	296.50	A
DIURON		6,328.90	176	5,528.65	A
(E,Z)-7,9-DODECADIEN-1-YL ACETATE		0.03	1	5.00	A
DODECYLBENZENE SULFONIC ACID		0.02	1	0.33	A
ALPHA-(PARA-DODECYLPHENYL)-OMEGA-HYDROXYPOLY (OXYETHYLENE)		90.06	35	2,954.60	A
EDTA, SODIUM SALT		0.02	1	20.00	A
EDTA, TETRASODIUM SALT		< 0.01	1	0.33	A
EMULSIFIABLE METHYLATED VEGETABLE OIL		4.54	1	20.00	A
ETHYLENE GLYCOL MONOMETHYL ETHER		22.85	8	321.00	A

Commodity Chemical		Pounds Applied	Agricultural Applications	Amount Treated	Unit Type
FATTY ACIDS, MIXED		91.45	38	1,178.85	A
FATTY ACIDS DERIVED FROM TALLOW		29.76	23	316.00	A
FENPROPATHRIN		52.33	11	201.00	A
FLUDIOXONIL		0.84	1	3.84	A
FLUMIOXAZIN		563.17	28	2,640.06	A
GLUFOSINATE-AMMONIUM		18.22	2	16.00	A
GLYCEROL		11.61	5	116.67	A
GLYPHOSATE		9,816.06	37	633.00	A
GLYPHOSATE, DIAMMONIUM SALT		1,274.98	60	2,657.80	A
GLYPHOSATE, ISOPROPYLAMINE SALT		47,438.76	1,238	47,717.80	A
GLYPHOSATE, MONOAMMONIUM SALT		68.54	3	15.00	A
GLYPHOSATE, POTASSIUM SALT		4,976.58	183	5,362.99	A
HEPTAMETHYLTRISILOXANE-1,3-PROPANEDIOL ETHER, ETHOXYLATED PROPOXYLATED		3.27	24	714.54	A
HYDROTREATED PARAFFINIC SOLVENT		292.06	9	316.28	A
2-(3-HYDROXYPROPYL)-HEPTA-METHYL TRISILOXANE, ETHOXYLATED, ACETATE		66.11	21	309.38	A
ISOOCTYL PHTHALATE		23.17	8	321.00	A
ISOPARAFFINIC HYDROCARBONS		862.22	7	186.50	A
ISOPROPYL ALCOHOL		180.78	229	7,178.93	A
ISOPROPYLAMINE DODECYLBENZENE SULFONATE		0.29	8	74.00	A
ISOXABEN		7.03	2	50.00	A
KEROSENE		14.95	8	242.94	A
LACTOSE		355.97	94	3,098.72	A
LAURIC ACID		44.41	29	865.70	A
LECITHIN		49.24	16	405.00	A
LIMONENE		168.45	32	630.50	A
METHIDATHION		1,653.75	17	626.00	A
S-METHOPRENE		0.17	1	22.00	A
METHOXYFENOZIDE		2.58	9	8.27	A
		0.04	2	2,000.00	S
Total Pounds On This Chemical	2.62				
METHYLATED SOYBEAN OIL		960.57	56	1,272.56	A
METHYL SILICONE RESINS		31.66	7	191.00	A
MINERAL OIL		43,969.68	89	5,174.27	A
MODIFIED PHTHALIC GLYCEROL ALKYD RESIN		220.31	28	662.50	A
MORPHOLINE		10.02	8	321.00	A
NAA, AMMONIUM SALT		174.74	23	1,123.50	A
NONANOIC ACID		3.53	1	7.00	A
NONANOIC ACID, OTHER RELATED		0.19	1	7.00	A
4-NONYLPHENOL, FORMALDEHYDE RESIN, PROPOXYLATED		526.97	93	2,408.15	A
ALPHA-(PARA-NONYLPHENYL)-OMEGA-HYDROXYPOLY (OXYETHYLENE)		4,812.72	440	13,660.86	A
ALPHA-(PARA-NONYLPHENYL)-OMEGA-HYDROXYPOLY (OXYETHYLENE), BRANCHED		16.26	12	330.61	A
ALPHA-(PARA-NONYLPHENYL)-OMEGA-HYDROXYPOLY (OXYETHYLENE), PHOSPHATE ESTER		5,365.24	25	1,158.50	A
ALPHA-(PARA-NONYLPHENYL)-OMEGA-HYDROXYPOLY (OXYETHYLENE) SULFATE, AMMONIUM SALT		0.33	1	100.00	A
NOSEMA LOCUSTAE SPORES		0.01	1	10.00	A
N-OCTYL BICYCLOHEPTENE DICARBOXIMIDE		0.72	5	100.00	A
ALPHA-OCTYLPHENYL-OMEGA-HYDROXYPOLY(OXYETHYLENE)		6.76	6	58.50	A
OLEIC ACID		35.61	17	476.00	A
OLEIC ACID, METHYL ESTER		394.74	14	494.46	A
ORCHEX 796 OIL		589.14	8	188.50	A
ORGANO/MODIFIED POLYSILOXANE		0.09	7	135.00	A
ORYZALIN		6,569.88	120	2,629.80	A

Commodity Chemical		Pounds Applied	Agricultural Applications	Amount Treated	Unit Type
OXYFLUORFEN		4,235.09	466	20,547.45	A
PARAQUAT DICHLORIDE		2,297.66	116	2,407.42	A
PENDIMETHALIN		4,159.66	53	1,955.08	A
PETROLEUM DISTILLATES		234.73	10	465.70	A
PETROLEUM DISTILLATES, REFINED		60.33	17	63.50	A
PETROLEUM OIL, PARAFFIN BASED		191.26	19	427.59	A
PETROLEUM OIL, UNCLASSIFIED		109,163.96	91	3,210.20	A
PHOSMET		< 0.01	1	4.00	U
PHOSPHORIC ACID		258.13	128	2,997.14	A
BETA-PINENE POLYMER		104.30	6	270.00	A
PIPERONYL BUTOXIDE		0.35	5	100.00	A
PIPERONYL BUTOXIDE, OTHER RELATED		0.09	5	100.00	A
POLYACRYLAMIDE POLYMER		1.84	7	194.67	A
POLYACRYLIC POLYMER		9.40	58	1,116.00	A
POLYALKENE OXIDE MODIFIED HEPTAMETHYL TRISILOXANE		3.49	21	283.75	A
POLYALKYLENEOXIDE MODIFIED POLYDIMETHYL-SILOXANE		1.11	1	20.00	A
POLYETHYLENE GLYCOL		643.72	122	3,935.58	A
POLYETHYLENE GLYCOL DIACETATE		1.28	14	220.92	A
POLYETHYLENE GLYCOL MONO(3-(TETRAMETHYL-1-(TRIMETHYLSILOXY)DISILOXANYL)PROPYL)ETHER		1.46	2	37.00	A
POLY-I-PARA-MENTHENE		144.45	8	333.00	A
POLYMERIZED PINENE		95.30	6	99.00	A
POLYOXYETHYLENE SORBITOL, MIXED ETHER ESTER		0.19	2	1.27	A
POLYOXYETHYLENE SORBITAN MIXED FATTY ACID ESTERS		10.66	1	100.00	A
POLYOXYETHYLENE SORBITAN MONOOLEATE		1.17	7	73.00	A
POLYOXYETHYLENE SORBITAN TRIOLEATE		7.69	7	73.00	A
POLYOXYETHYLENE SOYBEAN OIL FATTY ACID ESTER		300.03	65	871.50	A
POLYPROPYLENE GLYCOL		0.04	6	111.00	A
POTASSIUM BICARBONATE		154.57	16	100.97	A
PROPIONIC ACID		48.25	15	401.00	A
PROPYLENE GLYCOL		118.69	46	1,284.20	A
PROPYLENE GLYCOL, METHYL ETHER		0.29	3	15.00	A
PYRAFLUFEN-ETHYL		1.15	14	308.77	A
PYRETHRINS		0.11	1	4.00	A
PYRIPROXYFEN		62.06	34	659.50	A
QST 713 STRAIN OF DRIED BACILLUS SUBTILIS		0.44	1	20.00	A
SETHOXYDIM		88.42	11	466.70	A
SILICONE DEFOAMER		< 0.01	1	0.33	A
SIMAZINE		8,069.13	181	5,303.00	A
SODIUM DIISOOCTYLSULFOSUCCINATE		3.06	8	321.00	A
SODIUM DIOCTYLSULFOSUCCINATE		5.22	5	138.00	A
SODIUM HYDROXIDE		6.36	5	116.67	A
SODIUM NITRATE		0.99	2	46.00	A
SODIUM POLYACRYLATE		0.56	12	296.00	A
SODIUM XYLENE SULFONATE		< 0.01	1	0.33	A
SORBITAN FATTY ACID ESTERS		2.33	1	100.00	A
SPINOSAD		9.17	2,833	42,999.69	A
		0.40	242	38,896.00	U
		0.02	4	200.00	S
Total Pounds On This Chemical	9.60				
STRYCHNINE		2.04	24	488.00	A
STYRENE BUTADIENE COPOLYMER		76.42	13	402.00	A
SULFUR		3,969.23	39	611.58	A
TALL OIL		40.55	66	876.50	A
TALL OIL FATTY ACIDS		188.95	57	1,636.13	A
ALPHA-[PARA-(1,1,3,3-TETRAMETHYLBUTYL)PHENYL]-OMEGA-HYDROXYPOLY(OXYETHYLENE)		2.55	2	20.33	A

Commodity Chemical		Pounds Applied	Agricultural Applications	Amount Treated	Unit Type
TETRAPOTASSIUM PYROPHOSPHATE		< 0.01	1	0.33	A
TRIETHANOLAMINE		< 0.01	1	0.33	A
ALPHA-2,6,8-TRIMETHYL-4-NONYLOXY-OMEGA-HYDROXYPOLY(OXYETHYLENE)		2.72	2	37.00	A
TRISODIUM PHOSPHATE		10.43	7	175.50	A
ALPHA-UNDECYL-OMEGA-HYDROXYPOLY(OXYETHYLENE)		91.76	8	145.00	A
UREA		32.87	8	155.00	A
VINYL POLYMER		3.53	9	393.00	A
ZINC PHOSPHIDE		12.70	4	203.00	A
UNKNOWN			1	52.00	A
Site Total		474,444.41	8,668		
ONION, DRY					
ACETAMIPRID		363.81	38	2,825.08	A
ACRYLAMIDE/SODIUM ACRYLATE COPOLYMER		4.00	3	145.50	A
ACRYLIC ACID		46.66	65	1,378.00	A
ALPHA-ALKYLARYL-OMEGA-HYDROXYPOLY(OXYETHYLENE)		757.65	113	5,923.26	A
ALPHA-ALKYL (C8-C18)-OMEGA-HYDROXYPOLY (OXYETHYLENE) POLY(OXYPROPYLENE)		4.85	7	378.20	A
ALPHA-ALKYL (C9-C11)-OMEGA-HYDROXYPOLY (OXYETHYLENE)		478.78	348	12,826.15	A
ALPHA-ALKYL (C9-C16)-OMEGA-HYDROXYPOLY (OXYETHYLENE)		56.45	17	682.10	A
ALPHA-ALKYL (C9-C18)-OMEGA-HYDROXYPOLY (OXYETHYLENE)		19.78	7	357.00	A
ALPHA-ALKYL (C10-C14)-OMEGA-HYDROXYPOLY (OXYETHYLENE)		18.59	7	422.00	A
ALPHA-ALKYL (C12-C16)-OMEGA-HYDROXYPOLY (OXYETHYLENE)		2.31	7	422.00	A
ALPHA-PINENE BETA-PINENE COPOLYMER		1,291.12	123	6,441.87	A
ALPHA-ALKYL (C12-C14)-OMEGA-HYDROXYPOLY (OXYETHYLENE)		83.63	18	804.10	A
ALPHA-ALKYL (C12-C15)-OMEGA-HYDROXYPOLY (OXYETHYLENE) SULFATE, SODIUM SALT		30.40	8	782.00	A
ALKYL (C8,C10) POLYGLYCOSIDE		223.98	17	604.60	A
ALLYLOXYPOLYETHYLENE GLYCOL ACETATE		23.64	54	800.50	A
ALUMINUM PHOSPHIDE		0.06		5,410.00	P
AMMONIUM NITRATE		101.12	16	617.00	A
AMMONIUM PROPIONATE		3.04	3	38.00	A
AMMONIUM SULFATE		1,282.27	92	4,401.72	A
AZADIRACHTIN		54.05	41	1,854.47	A
AZOXYSTROBIN		821.79	94	4,382.59	A
		0.22		10,600.22	P
		0.01		254.83	K
Total Pounds On This Chemical	822.02				
BACILLUS PUMILUS, STRAIN QST 2808		36.68	16	352.20	A
BACILLUS THURINGIENSIS (BERLINER), SUBSP. AIZAWAI, GC-91 PROTEIN		256.14	7	270.00	A
BACILLUS THURINGIENSIS, SUBSP. AIZAWAI, STRAIN ABTS-1857		178.20	5	175.00	A
BACILLUS THURINGIENSIS, SUBSP. KURSTAKI, STRAIN ABTS-351, FERMENTATION SOLIDS AND SOLUBLES		5.72	2	13.30	A
BENSULIDE		12,529.69	66	4,430.90	A
BENZOIC ACID		9.79	61	1,864.10	A

Commodity Chemical		Pounds Applied	Agricultural Applications	Amount Treated	Unit Type
N,N-BIS-(2-OMEGA-HYDROXYPOLY(OXYETHYLENE)ETHYL) ALKYLAMINE, ALKYL DERIVED FROM TALLOW FATTY ACIDS		346.77	83	6,299.25	A
BORAX		2.17	11	156.67	A
BOSCALID		4,706.51	360	12,347.35	A
BROMOXYNIL HEPTANOATE		4,887.89	364	24,323.50	A
BROMOXYNIL OCTANOATE		9,101.79	482	32,913.20	A
BUTYL ALCOHOL		108.43	72	3,228.80	A
ALPHA-(PARA-TERT-BUTYLPHENYL)-OMEGA-HYDROXYPOLY (OXYETHYLENE) PHOSPHATE		11.62	6	369.50	A
CALCIUM CHLORIDE		7.14	10	386.50	A
CALCIUM HYPOCHLORITE		54,746.13	562	44,028.00	A
CARBOXIN		136.70		8,271.01	K
		31.08		1,725.03	P
		17.76		487.29	U
Total Pounds On This Chemical	185.54				
CARFENTRAZONE-ETHYL		275.98	6	572.00	A
CASTOR OIL ETHOXYLATE		0.94	2	37.00	A
CHENOPODIUM AMBROSIODES NEAR AMBROSIODES		108.72	6	105.70	A
CHLOROPICRIN		3,640.64	5	74.10	A
CHLOROTHALONIL		69,038.25	1,300	61,518.76	A
CHLORPYRIFOS		3,070.71	71	3,346.89	A
CHLORTHAL-DIMETHYL		38,821.37	237	6,447.85	A
CITRIC ACID		320.78	86	4,310.20	A
CLARIFIED HYDROPHOBIC EXTRACT OF NEEM OIL		17,576.64	112	4,771.64	A
CLETHODIM		1,583.74	193	9,180.13	A
COCONUT DIETHANOLAMIDE		139.52	14	963.40	A
COCONUT IMIDAZOLINE SODIUM CARBOXYLATE		0.74	5	584.20	A
COPPER HYDROXIDE		22,658.23	737	32,901.97	A
COPPER OCTANOATE		26.58	6	30.40	A
COPPER OXIDE (OUS)		1,108.57	23	672.31	A
COPPER OXYCHLORIDE		18.86	5	59.63	A
COPPER SULFATE (BASIC)		20,431.72	114	12,862.78	A
CYMOXANIL		738.30	132	5,339.94	A
CYPERMETHRIN		431.95	128	4,579.95	A
(S)-CYPERMETHRIN		1,349.22	625	31,170.75	A
CYPRODINIL		41.03	9	120.70	A
CYROMAZINE		423.14		3,627.30	K
		136.49		3,441.06	P
		89.16		1,801.20	U
		40.65	16	346.20	A
Total Pounds On This Chemical	689.44				
ALPHA-DECYL-OMEGA-HYDROXYPOLY(OXYETHYLENE) PHOSPHATE		17.23	24	422.50	A
DERIVATED NATURAL POLYMERS		4.76	14	1,275.40	A
DIAMMONIUM PHOSPHATE		70.83	4	193.00	A
DIAZINON		9,079.20	82	4,051.40	A
1,3-DICHLOROPROPENE		19,159.98	8	191.60	A
DIETHYLENE GLYCOL		142.66	87	3,060.85	A
DIMETHENAMID-P		578.93	168	8,423.69	A
DIMETHOMORPH		356.52	356	15,177.54	A
DIMETHYL ALKYL TERTIARY AMINES		10.66	61	1,864.10	A
DIMETHYLPOLYSILOXANE		853.14	735	34,810.02	A
DIOCTYL PHTHALATE		19.09	13	220.00	A
DIURON		1.54	1	45.00	A
DODECYLBENZENE SULFONIC ACID		5.79	6	181.40	A

Commodity Chemical		Pounds Applied	Agricultural Applications	Amount Treated	Unit Type
ALPHA-(PARA-DODECYLPHENYL)-OMEGA-HYDROXYPOLY (OXYETHYLENE)		68.94	123	6,441.87	A
EDTA, SODIUM SALT		0.03	1	63.00	A
EDTA, TETRASODIUM SALT		0.36	6	181.40	A
EMULSIFIABLE METHYLATED VEGETABLE OIL		1,359.10	116	7,161.40	A
ETHOFUMESATE		2,890.83	67	4,955.33	A
ETHYLENE GLYCOL		483.85	19	1,464.50	A
ETHYLENE GLYCOL MONOMETHYL ETHER		2.39	1	35.00	A
FAMOXADONE		738.30	132	5,339.94	A
FATTY ACIDS, METHYL ESTERS		8.45	2	69.00	A
FATTY ACIDS, MIXED		197.40	352	10,551.53	A
FATTY ACIDS, C16-C18 AND C18-UNSATURATED, METHYL ESTERS		1,264.15	71	5,552.90	A
FATTY ACIDS DERIVED FROM TALLOW		33.45	18	804.10	A
FENAMIDONE		3,113.04	346	17,418.01	A
FERROUS SULFATE		3.84	5	584.20	A
FLUAZIFOP-P-BUTYL		2,241.23	94	7,091.17	A
FLUDIOXONIL		18.98	5	652.12	A
		3.33		56,884.83	P
		0.24		9,317.47	U
		0.11		1,009.12	K
Total Pounds On This Chemical	22.66				
FLUMIOXAZIN		26.20	2	274.00	A
FLUOPICOLIDE		1.60	3	13.00	A
FONOFOS		0.06	1	3.00	A
FOSETYL-AL		382.04	10	174.20	A
GAMMA-CYHALOTHRIN		1.22	2	82.00	A
GLYCEROL		1.61	1	16.00	A
GLYPHOSATE		402.00	7	577.00	A
GLYPHOSATE, ISOPROPYLAMINE SALT		11,390.14	118	7,186.40	A
GLYPHOSATE, POTASSIUM SALT		940.77	3	455.82	A
HEPTAMETHYLTRISILOXANE ETHOXYLATED		111.58	65	1,896.00	A
HEPTAMETHYLTRISILOXANE-1,3-PROPANEDIOL ETHER, ETHOXYLATED PROPOXYLATED		12.59	46	1,786.80	A
HYDROGEN PEROXIDE		86.38	10	95.35	A
HYDROTREATED PARAFFINIC SOLVENT		1,506.90	61	1,860.37	A
2-(3-HYDROXYPROPYL)-HEPTA-METHYL TRISILOXANE, ETHOXYLATED, ACETATE		317.95	143	3,344.00	A
IPRODIONE		14,024.83	361	19,504.77	A
ALPHA-ISODECYL-OMEGA-HYDROXYPOLY(OXYETHYLENE) PHOSPHATE		22.07	28	420.00	A
ISOOCTYL PHTHALATE		2.43	1	35.00	A
ISOPARAFFINIC HYDROCARBONS		253.64	11	696.35	A
ISOPROPYL ALCOHOL		451.03	387	19,202.69	A
ISOPROPYLAMINE DODECYLBENZENE SULFONATE		4.17	11	1,076.20	A
KAOLIN		83,601.12	96	2,209.88	A
KEROSENE		18.96	61	1,864.10	A
LAMBDA-CYHALOTHRIN		427.45	375	14,765.74	A
LAURIC ACID		27.64	8	782.00	A
LECITHIN		704.42	274	5,326.94	A
MALATHION		5,277.85	84	3,306.90	A
MALEIC HYDRAZIDE, POTASSIUM SALT		4,551.76	86	1,818.66	A
MANCOZEB		104,099.92	1,140	61,062.72	A
MANDIPROPAMID		798.96	117	6,148.50	A
MANEB		10,588.35	236	5,848.94	A
MANGANESE SULFATE		299.09	17	1,225.20	A
MEFENOXAM		5,432.69	1,134	53,711.75	A

Commodity Chemical		Pounds Applied	Agricultural Applications	Amount Treated	Unit Type
		5.60		55,079.34	P
		5.49		40,999.84	U
		0.31		1,009.12	K
Total Pounds On This Chemical	5,444.10				
MEFENOXAM, OTHER RELATED		7.54	62	3,789.00	A
		0.17		55,079.34	P
		0.17		40,999.84	U
		< 0.01		1,009.12	K
Total Pounds On This Chemical	7.89				
MESOSULFURON-METHYL		0.47	1	32.00	A
METAM-SODIUM		368,054.21	27	2,082.10	A
METHOMYL		20,263.12	674	27,252.85	A
METHYLATED FATTY ACIDS FROM CANOLA OIL		36.93	9	294.50	A
METHYLATED SOYBEAN OIL		3,560.10	235	9,011.82	A
METHYL CELLULOSE		18.82	13	220.00	A
METHYL PARATHION		11.31	1	24.00	A
METHYL PARATHION, OTHER RELATED		0.60	1	24.00	A
METHYL SILICONE RESINS		261.48	236	5,666.40	A
MINERAL OIL		1,874.40	170	8,197.67	A
MODIFIED PHTHALIC GLYCEROL ALKYD RESIN		1,453.06	85	10,829.10	A
MORPHOLINE		9.30	14	255.00	A
4-NONYLPHENOL, FORMALDEHYDE RESIN, PROPOXYLATED		540.58	146	9,438.27	A
ALPHA-(PARA-NONYLPHENYL)-OMEGA-HYDROXYPOLY (OXYETHYLENE)		5,301.43	1,063	43,562.49	A
ALPHA-(PARA-NONYLPHENYL)-OMEGA-HYDROXYPOLY (OXYETHYLENE), BRANCHED		148.83	58	1,686.70	A
ALPHA-(PARA-NONYLPHENYL)-OMEGA-HYDROXYPOLY (OXYETHYLENE), PHOSPHATE ESTER		1,234.41	109	3,418.85	A
ALPHA-(PARA-NONYLPHENYL)-OMEGA-HYDROXYPOLY (OXYETHYLENE) SULFATE, AMMONIUM SALT		5.72	16	1,094.47	A
ALPHA-OCTYLPHENYL-OMEGA-HYDROXYPOLY(OXYETHYLENE)		85.70	8	566.00	A
OLEIC ACID		76.43	48	1,042.00	A
OLEIC ACID, METHYL ESTER		1,850.56	112	2,937.80	A
ORCHEX 796 OIL		456.43	27	957.35	A
ORGANOSILICONE, POLY OXYALKYLENE ETHER COPOLYMER		13.47	18	422.00	A
OXAMYL		4,121.22	159	5,345.56	A
OXYFLUORFEN		12,141.32	1,164	66,461.00	A
PARAQUAT DICHLORIDE		735.62	24	818.00	A
PENDIMETHALIN		28,156.10	551	30,364.33	A
PERMETHRIN		1,689.54	123	7,140.00	A
PETROLEUM DISTILLATES		346.94	9	193.50	A
PETROLEUM DISTILLATES, ALIPHATIC		312.69	7	386.50	A
PETROLEUM NAPHTHENIC OILS		2.80	3	145.50	A
PETROLEUM OIL, PARAFFIN BASED		3,625.04	128	8,902.67	A
PHOSPHORIC ACID		891.37	443	18,262.14	A
BETA-PINENE POLYMER		134.00	12	494.00	A
POLYACRYLAMIDE, POLYETHYLENE GLYCOL MIXTURE		77.61	152	9,310.59	A
POLYACRYLAMIDE POLYMER		23.26	76	3,274.60	A
POLYACRYLIC POLYMER		8.65	46	1,969.10	A
POLYALKENE OXIDE MODIFIED HEPTAMETHYL TRISILOXANE		52.20	74	4,253.19	A
POLYALKYLENEOXIDE MODIFIED POLYDIMETHYL-SILOXANE		108.41	23	1,854.30	A
POLYBUTENES		225.74	71	5,552.90	A
POLYETHER MODIFIED POLYSILOXANE		233.04	226	7,756.00	A
POLYETHYLENE GLYCOL		894.40	168	11,145.18	A
POLYETHYLENE GLYCOL DIACETATE		2.15	54	800.50	A
POLYETHYLENE GLYCOL MONO(3-(TETRAMETHYL-1-(TRIMETHYLSILOXY)DISILOXANYL)PROPYL)ETHER		60.18	20	433.67	A

Commodity Chemical		Pounds Applied	Agricultural Applications	Amount Treated	Unit Type
POLY-I-PARA-MENTHENE		2,336.69	148	9,064.66	A
POLYOXYETHYLENE DIOLEATE		0.28	18	422.00	A
POLYOXYETHYLENE MIXED FATTY ACID ESTER		8.98	2	37.00	A
POLYOXYETHYLENE POLYOXYPROPYLENE		461.85	145	6,480.40	A
POLYOXYETHYLENE SORBITOL, MIXED ETHER ESTER		6,191.17	92	5,717.00	A
POLYOXYETHYLENE SORBITAN MIXED FATTY ACID ESTERS		183.02	16	1,094.47	A
POLYOXYETHYLENE SORBITAN MONOOLEATE		16.70	11	1,076.20	A
POLYOXYETHYLENE SORBITAN TRIOLEATE		125.45	35	1,498.70	A
POLYOXYETHYLENE SOYBEAN OIL FATTY ACID ESTER		7.07	2	37.00	A
POLYSACCHARIDE POLYMER		1.73	53	2,545.90	A
POLYSILOXANE		54.70	14	1,275.40	A
POTASH SOAP		13.49	2	5.00	A
POTASSIUM N-METHYLDITHIOCARBAMATE		333,443.88	16	1,283.40	A
POTASSIUM PHOSPHITE		333.04	7	115.50	A
PROPICONAZOLE		19.41	4	115.50	A
PROPIONIC ACID		596.21	260	4,976.34	A
PROPYLENE GLYCOL		130.66	66	2,312.70	A
PROPYLENE GLYCOL, METHYL ETHER		7.61	16	418.00	A
PYRACLOSTROBIN		2,876.86	479	15,729.42	A
PYRAFLUFEN-ETHYL		0.83	3	252.50	A
PYRETHRINS		6.36	15	306.00	A
PYRIMETHANIL		866.08	47	2,546.10	A
QST 713 STRAIN OF DRIED BACILLUS SUBTILIS		186.27	28	821.32	A
REYNOUTRIA SACHALINENSIS		20.04	11	76.75	A
SESAME OIL		8.48	1	12.00	A
SETHOXYDIM		1,144.86	101	4,331.90	A
SILICONE DEFOAMER		0.15	6	181.40	A
SODIUM DIISOOCTYLSULFOSUCCINATE		2.84	14	255.00	A
SODIUM DIOCTYLSULFOSUCCINATE		2.95	2	108.00	A
SODIUM HYDROXIDE		0.88	1	16.00	A
SODIUM POLYACRYLATE		0.08	3	38.00	A
SODIUM XYLENE SULFONATE		1.78	6	181.40	A
SORBITAN FATTY ACID ESTERS		40.04	16	1,094.47	A
SORBITAN TRIOLEATE		8.61	24	422.50	A
SPINETORAM		769.07	337	13,098.47	A
SPINOSAD		753.65	153	7,289.20	A
STREPTOMYCES LYDICUS WYEC 108		0.04	6	183.00	A
STYRENE BUTADIENE COPOLYMER		82.97	45	1,233.60	A
SULFUR		7,370.87	46	2,539.68	A
TALL OIL		36.69	66	1,700.27	A
TALL OIL FATTY ACIDS		440.25	150	6,621.85	A
TEBUCONAZOLE		6.92	3	41.00	A
ALPHA-[PARA-(1,1,3,3-TETRAMETHYLBUTYL)PHENYL]-OMEGA-HYDROXYPOLY(OXYETHYLENE)		98.14	29	1,241.40	A
ALPHA-[PARA-(1,1,3,3,-TETRAMETHYLBUTYL)PHENYL]-OMEGA-HYDROXYPOLY(OXYETHYLENE) PHOSPHATE ESTER		1.02	4	347.00	A
TETRAPOTASSIUM PYROPHOSPHATE		0.89	6	181.40	A
THIDIAZURON		3.09	1	45.00	A
THIRAM		668.37		303,316.63	P
		267.93		17,150.42	K
		122.12		50,991.21	U
		40.27		32,231.00	?
		< 0.01		0.69	A
Total Pounds On This Chemical	1,098.69				
TRICLOPYR, TRIETHYLAMINE SALT		102.56	1	33.00	A
TRIETHANOLAMINE		2.27	6	181.40	A
TRIFLURALIN		37.61	2	50.00	A

Commodity Chemical		Pounds Applied	Agricultural Applications	Amount Treated	Unit Type
ALPHA-2,6,8-TRIMETHYL-4-NONYLOXY-OMEGA-HYDROXYPOLY(OXYETHYLENE)		39.45	37	1,113.40	A
ALPHA-UNDECYL-OMEGA-HYDROXYPOLY(OXYETHYLENE)		336.17	164	7,406.60	A
UREA		24.06	10	934.44	A
UREA DIHYDROGEN SULFATE		53.84	22	997.00	A
VEGETABLE OIL		640.83	3	360.40	A
VINYL POLYMER		22.25	44	2,458.70	A
XYLENE		858.53	6	380.00	A
ZINC SULFATE		61.91	38	2,768.30	A
Site Total		1,384,415.89	16,662		
ONION, GREEN					
ACETAMIPRID		12.87	5	86.55	A
		4.04	3	27.15	S
Total Pounds On This Chemical	16.91				
ALPHA-ALKYL (C9-C11)-OMEGA-HYDROXYPOLY (OXYETHYLENE)		9.47	81	439.90	A
ALPHA-ALKYL (C10-C16)-OMEGA-HYDROXYPOLY (OXYETHYLENE)		3.75	2	13.77	A
ALPHA-ALKYL (C12-C14)-OMEGA-HYDROXYPOLY (OXYETHYLENE)		8.47	1	30.00	A
ALPHA-ALKYL (C12-C15)-OMEGA-HYDROXYPOLY (OXYETHYLENE) SULFATE, SODIUM SALT		3.41	3	195.00	A
AMMONIUM PROPIONATE		17.25	1	75.00	A
AMMONIUM SULFATE		4.31	1	75.00	A
AZADIRACHTIN		25.90	78	941.89	A
AZOXYSTROBIN		4.54	7	22.70	A
BACILLUS PUMILUS, STRAIN QST 2808		3.08	3	25.66	A
BACILLUS THURINGIENSIS, SUBSP. AIZAWAI, STRAIN ABTS-1857		127.28	21	235.70	A
N,N-BIS-(2-OMEGA-HYDROXYPOLY(OXYETHYLENE)ETHYL) ALKYLAMINE, ALKYL DERIVED FROM TALLOW FATTY ACIDS		1.27	2	33.00	A
BOSCALID		49.52	30	166.65	A
BUTYL ALCOHOL		< 0.01	1	0.10	A
CHLOROPICRIN		3,232.67	4	68.60	A
CHLOROTHALONIL		486.25	11	448.20	A
CHLORTHAL-DIMETHYL		2,018.91	82	320.70	A
CITRIC ACID		8.63	1	75.00	A
CLARIFIED HYDROPHOBIC EXTRACT OF NEEM OIL		3,650.67	98	954.98	A
CLETHODIM		1.87	1	14.00	A
COCONUT DIETHANOLAMIDE		16.23	10	242.70	A
COPPER HYDROXIDE		625.91	83	506.99	A
COPPER OXIDE (OUS)		17.52	3	10.44	A
COPPER OXYCHLORIDE		29.63	8	29.63	A
(S)-CYPERMETHRIN		15.32	46	321.56	A
CYROMAZINE		81.26	118	652.49	A
DIAZINON		449.54	51	174.10	A
1,3-DICHLOROPROPENE		5,692.11	4	68.60	A
DIETHYLENE GLYCOL		32.32	5	325.00	A
DIFENOCONAZOLE		0.57	1	5.00	A
DIMETHOMORPH		5.54	22	234.90	A
DIMETHYLPOLYSILOXANE		72.81	86	946.94	A
DODECYLBENZENE SULFONIC ACID		3.23	7	47.70	A
EDTA, TETRASODIUM SALT		0.20	7	47.70	A
EMULSIFIABLE METHYLATED VEGETABLE OIL		89.57	81	439.90	A

Commodity Chemical		Pounds Applied	Agricultural Applications	Amount Treated	Unit Type
FATTY ACIDS, METHYL ESTERS		4.20	1	31.50	A
FATTY ACIDS, MIXED		3.56	4	104.60	A
FATTY ACIDS, C16-C18 AND C18-UNSATURATED, METHYL ESTERS		0.55	1	1.50	A
FATTY ACIDS DERIVED FROM TALLOW		3.39	1	30.00	A
FENAMIDONE		66.62	17	375.80	A
GLYPHOSATE, ISOPROPYLAMINE SALT		18.66	31	48.00	A
HEPTAMETHYLTRISILOXANE ETHOXYLATED		0.75	2	13.77	A
IPRODIONE		11.79	1	31.50	A
ISOPROPYL ALCOHOL		23.36	90	830.71	A
KAOLIN		2,731.25	3	72.82	A
LAMBDA-CYHALOTHRIN		2.56	2	106.50	A
LAURIC ACID		3.10	3	195.00	A
LECITHIN		9.20	3	39.60	A
MALATHION		439.00	50	236.60	A
MANCOZEB		11.25	1	5.00	A
MANDIPROPAMID		31.70	21	243.88	A
MANEB		495.53	24	270.67	A
MEFENOXAM		89.01	76	770.80	A
MEFENOXAM, OTHER RELATED		0.66	22	134.90	A
METHOMYL		345.60	8	540.00	A
4-NONYLPHENOL, FORMALDEHYDE RESIN, PROPOXYLATED		2.29	3	38.00	A
ALPHA-(PARA-NONYLPHENYL)-OMEGA-HYDROXYPOLY (OXYETHYLENE)		175.18	90	922.71	A
ALPHA-(PARA-NONYLPHENYL)-OMEGA-HYDROXYPOLY (OXYETHYLENE), PHOSPHATE ESTER		4.31	1	75.00	A
OXYFLUORFEN		8.46	4	68.30	A
PENDIMETHALIN		33.14	1	28.00	A
PHOSPHORIC ACID		21.18	120	1,009.50	A
POLYALKENE OXIDE MODIFIED HEPTAMETHYL TRISILOXANE		3.46	5	7.50	A
		0.25	1	10.00	S
Total Pounds On This Chemical	3.71				
POLYBUTENES		0.10	1	1.50	A
POLYETHER MODIFIED POLYSILOXANE		4.85	81	439.90	A
POLYETHYLENE GLYCOL		42.26	52	326.11	A
POLY-I-PARA-MENTHENE		22.31	1	75.00	A
POLYOXYETHYLENE POLYOXYPROPYLENE		0.22	1	6.50	A
POTASSIUM PHOSPHITE		65.34	5	38.60	A
PROPICONAZOLE		0.06	1	1.00	A
PROPIONIC ACID		9.20	3	39.60	A
PROPYLENE GLYCOL		6.16	10	216.27	A
		0.54	1	10.00	S
Total Pounds On This Chemical	6.70				
PYRACLOSTROBIN		3.42	4	22.83	A
PYRETHRINS		0.21	5	29.80	A
PYRIMETHANIL		79.64	18	207.64	A
QST 713 STRAIN OF DRIED BACILLUS SUBTILIS		10.56	4	24.10	A
REYNOUTRIA SACHALINENSIS		0.87	1	2.00	A
ROTENONE		0.18	5	29.80	A
ROTENONE, OTHER RELATED		0.18	5	29.80	A
SETHOXYDIM		1.12	1	4.00	A
SILICONE DEFOAMER		0.08	7	47.70	A
SODIUM POLYACRYLATE		5.43	1	75.00	A
SODIUM XYLENE SULFONATE		0.99	7	47.70	A
SPINETORAM		34.22	121	775.04	A
SPINOSAD		49.23	54	504.61	A
STREPTOMYCES LYDICUS WYEC 108		0.02	10	85.64	A

Commodity Chemical		Pounds Applied	Agricultural Applications	Amount Treated	Unit Type
		0.02	5	59.26	S
Total Pounds On This Chemical	0.04				
STYRENE BUTADIENE COPOLYMER		0.73	1	10.00	S
SULFUR		10.86	2	2.90	A
ALPHA-[PARA-(1,1,3,3-TETRAMETHYLBUTYL)PHENYL]-OMEGA-HYDROXYPOLY(OXYETHYLENE)		3.79	7	47.70	A
TETRAPOTASSIUM PYROPHOSPHATE		0.50	7	47.70	A
TRIETHANOLAMINE		1.27	7	47.70	A
ALPHA-2,6,8-TRIMETHYL-4-NONYLOXY-OMEGA-HYDROXYPOLY(OXYETHYLENE)		0.34	1	10.00	S
ALPHA-UNDECYL-OMEGA-HYDROXYPOLY(OXYETHYLENE)		9.71	81	439.90	A
ZINC SULFATE		3.70	6	390.00	A
Site Total		21,714.03	1,300		
ORANGE					
ABAMECTIN		699.24	1,546	44,687.55	A
		0.07	1	18.00	U
Total Pounds On This Chemical	699.31				
ACEPHATE		337.67	31	849.24	A
ACEQUINOCYL		1,200.03	148	3,399.76	A
ACETAMIPRID		3,048.63	1,016	19,542.64	A
ACRYLIC ACID		2.58	1	17.00	A
ALCOHOLS, C4-C12, NORMAL		99.29	14	276.20	A
ALPHA-ALKYLARYL-OMEGA-HYDROXYPOLY(OXYETHYLENE)		21,813.28	690	20,526.21	A
ALPHA-ALKYLARYL-OMEGA-HYDROXYPOLY(OXYETHYLENE) PHOSPHATE		8.32	28	5,201.00	A
ALPHA-ALKYL (C8-C18)-OMEGA-HYDROXYPOLY (OXYETHYLENE) POLY(OXYPROPYLENE)		240.33	229	5,881.45	A
ALPHA-ALKYL (C9-C11)-OMEGA-HYDROXYPOLY (OXYETHYLENE)		12,147.30	2,811	68,943.52	A
ALPHA-ALKYL (C9-C16)-OMEGA-HYDROXYPOLY (OXYETHYLENE)		154.48	15	505.32	A
ALPHA-PINENE BETA-PINENE COPOLYMER		3,703.90	197	4,791.04	A
ALPHA-ALKYL (C12-C14)-OMEGA-HYDROXYPOLY (OXYETHYLENE)		270.24	40	1,810.50	A
ALPHA-ALKYL (C12-C15)-OMEGA-HYDROXYPOLY (OXYETHYLENE) SULFATE, SODIUM SALT		1,293.34	479	11,672.71	A
ALKYL (C8,C10) POLYGLYCOSIDE		1,952.41	558	12,127.93	A
ALLYLOXYPOLYETHYLENE GLYCOL ACETATE		9.40	5	59.00	A
ALUMINUM PHOSPHIDE		21.22	68	1,387.75	A
AMMONIUM NITRATE		446.52	208	7,810.32	A
AMMONIUM PROPIONATE		438.59	152	5,889.59	A
AMMONIUM SULFATE		8,085.42	1,061	27,551.97	A
AZOXYSTROBIN		38.26		41,087.72	T
		10.96	4	52.00	A
Total Pounds On This Chemical	49.22				
BACILLUS THURINGIENSIS (BERLINER), SUBSP. KURSTAKI, SEROTYPE 3A,3B		5.18	5	148.00	A
BACILLUS THURINGIENSIS, SUBSP. KURSTAKI, STRAIN ABTS-351, FERMENTATION SOLIDS AND SOLUBLES		12,373.53	804	22,669.58	A
BACILLUS THURINGIENSIS, SUBSP. KURSTAKI, STRAIN HD-1		50.92	17	496.33	A
BACILLUS THURINGIENSIS (BERLINER), SUBSP. KURSTAKI, STRAIN SA-11		6,586.79	143	8,876.64	A
BACILLUS THURINGIENSIS (BERLINER), SUBSP. KURSTAKI STRAIN SA-12		3,789.65	133	5,733.09	A

Commodity Chemical		Pounds Applied	Agricultural Applications	Amount Treated	Unit Type
BENTONITE		70,933.96	2,006	43,679.71	A
BENZOIC ACID		2.21	11	193.00	A
N,N-BIS-(2-OMEGA-HYDROXYPOLY(OXYETHYLENE)ETHYL) ALKYLAMINE, ALKYL DERIVED FROM TALLOW FATTY ACIDS		2,486.84	326	7,255.53	A
BROMACIL		22,089.44	859	20,321.84	A
		< 0.01	2	30.00	U
Total Pounds On This Chemical	22,089.44				
BUPROFEZIN		8,674.05	188	4,508.30	A
2-BUTOXYETHANOL		4.02	55	5,603.00	A
BUTYL ALCOHOL		2,454.97	149	7,088.71	A
ALPHA-(PARA-TERT-BUTYLPHENYL)-OMEGA-HYDROXYPOLY (OXYETHYLENE) PHOSPHATE		410.29	26	502.20	A
CALCIUM CHLORIDE		22.84	1	29.00	A
CALCIUM HYDROXIDE		3,789,450.05	7,007	167,358.74	A
CAPSICUM OLEORESIN		0.10	1	10.00	A
CARBARYL		14,763.53	73	1,190.32	A
CARFENTRAZONE-ETHYL		135.94	319	6,913.20	A
		0.43	3	140.00	S
Total Pounds On This Chemical	136.37				
CASEIN		4,354.91	1,953	42,603.13	A
CASTOR OIL ETHOXYLATE		0.31	1	36.00	A
CHLORANTRANILIPROLE		281.38	181	4,096.90	A
CHLOROPHACINONE		0.03	65	960.00	A
CHLORPYRIFOS		171,026.71	2,144	58,189.49	A
		2.99	2	91.00	U
Total Pounds On This Chemical	171,029.71				
CITRIC ACID		840.13	948	27,184.47	A
CLARIFIED HYDROPHOBIC EXTRACT OF NEEM OIL		101.26	5	26.50	A
CLETHODIM		58.66	18	549.94	A
COCONUT DIETHANOLAMIDE		5,960.89	715	20,919.64	A
COPPER		131,793.81	2,317	46,604.27	A
COPPER AMMONIUM COMPLEX		1.55	1	1.50	A
COPPER HYDROXIDE		64,180.32	849	20,711.78	A
COPPER OXIDE (OUS)		25,882.17	278	10,675.37	A
COPPER SULFATE (BASIC)		497,043.02	4,464	112,495.72	A
COPPER SULFATE (PENTAHYDRATE)		4,277.38	23	1,181.17	A
CORN PRODUCT, HYDROLYZED		25,013.81	871	78,839.51	A
		0.15	2	46.00	U
Total Pounds On This Chemical	25,013.96				
CORN SYRUP		132.60	139	1,084.00	A
COTTONSEED OIL		8,943.04	26	454.20	A
CRYOLITE		37,391.52	56	2,724.25	A
CYFLUTHRIN		1,468.89	737	21,901.61	A
BETA-CYFLUTHRIN		1,412.48	1,481	44,673.52	A
CYPERMETHRIN		2.63	4	78.40	A
(S)-CYPERMETHRIN		223.18	165	4,725.24	A
2,4-D		2.21	2	32.50	A
2,4-D, DIMETHYLAMINE SALT		10,619.97	601	14,702.77	A
2,4-D, ISOOCTYL ESTER		< 0.01	2	30.00	U
2,4-D, ISOPROPYL ESTER		8,598.34	4,687	113,938.20	A
		1,035.11		120,522.29	T
Total Pounds On This Chemical	9,633.45				
2,4-D, PROPYL ESTER		51.67	38	796.00	A
ALPHA-DECYL-OMEGA-HYDROXYPOLY(OXYETHYLENE) PHOSPHATE		36.77	2	70.00	A
DERIVATED NATURAL POLYMERS		0.53	2	35.20	A

Commodity Chemical		Pounds Applied	Agricultural Applications	Amount Treated	Unit Type
DIAZINON		5.00	1	52.00	A
1,3-DICHLOROPROPENE		76,359.95	15	230.38	A
DIETHYLENE GLYCOL		565.53	174	4,859.87	A
DIFLUBENZURON		1,383.19	302	8,580.46	A
DIMETHOATE		14,566.58	476	10,228.60	A
DIMETHYL ALKYL TERTIARY AMINES		2.40	11	193.00	A
DIMETHYLPOLYSILOXANE		8,344.68	2,501	72,198.44	A
DIMETHYL SILICONE FLUID EMULSION		52.92	230	6,281.79	A
ALPHA-(ORTHO,PARA-DINONYLPHENYL)-OMEGA-HYDROXYPOLYOXY(ETHYLENE) PHOSPHATE		2.81	1	50.00	A
DINOSEB		3.60	1	5.00	A
DIPHACINONE		0.48	221	7,951.01	A
		0.03	20	281.00	U
		< 0.01	13	15,600.00	S
Total Pounds On This Chemical	0.52				
DIQUAT DIBROMIDE		415.80	9	680.00	A
DISODIUM OCTABORATE TETRAHYDRATE		4.06	11	55.46	A
DIURON		124,111.37	2,681	68,875.73	A
DODECYLBENZENE SULFONIC ACID		355.71	236	9,246.93	A
ALPHA-(PARA-DODECYLPHENYL)-OMEGA-HYDROXYPOLY (OXYETHYLENE)		226.48	197	4,791.04	A
DRY MILK SOLIDS		4.50	2	50.00	A
EDTA, SODIUM SALT		2.22	14	715.70	A
EDTA, TETRASODIUM SALT		21.89	236	9,246.93	A
EMULSIFIABLE METHYLATED VEGETABLE OIL		11.76	2	68.00	A
ETHYLENE GLYCOL		762.06	65	1,533.90	A
ETHYLENE GLYCOL MONOMETHYL ETHER		3,480.35	620	18,880.03	A
FATTY ACIDS, MIXED		1,824.22	430	15,421.62	A
FATTY ACIDS, C16-C18 AND C18-UNSATURATED, METHYL ESTERS		9,218.32	320	7,040.05	A
FATTY ACIDS DERIVED FROM TALLOW		108.10	40	1,810.50	A
FENPROPATHRIN		4,049.26	367	10,901.13	A
FENPYROXIMATE		451.03	138	3,940.06	A
FLUDIOXONIL		40.35		41,811.72	T
FLUMIOXAZIN		692.08	73	1,985.19	A
FORMETANATE HYDROCHLORIDE		7,921.26	255	7,445.37	A
FOSETYL-AL		1,348.69	46	675.10	A
GARLIC		4.40	1	40.00	A
GIBBERELLINS		4,537.44	2,634	54,900.44	A
		95.89		725,680.20	T
Total Pounds On This Chemical	4,633.33				
GLYCEROL		36.51	20	438.00	A
GLYPHOSATE		52,231.65	1,696	40,068.53	A
GLYPHOSATE, DIAMMONIUM SALT		331.38	9	245.00	A
GLYPHOSATE, ISOPROPYLAMINE SALT		314,361.32	9,616	238,834.04	A
		2.09	4	557.10	U
Total Pounds On This Chemical	314,363.41				
GLYPHOSATE, MONOAMMONIUM SALT		8.93	3	63.00	A
GLYPHOSATE, POTASSIUM SALT		31,321.38	1,113	40,394.96	A
		1.38	1	90.00	U
Total Pounds On This Chemical	31,322.76				
GLYPHOSATE-TRIMESIUM		74.97	1	28.00	A
HARPIN PROTEIN		0.03	1	33.00	A
HEPTAMETHYLTRISILOXANE-1,3-PROPANEDIOL ETHER, ETHOXYLATED PROPOXYLATED		19.09	52	896.05	A
HEXYTHIAZOX		1,616.23	181	9,345.35	A
HYDROGEN PEROXIDE		177.45	2	72.00	A

Commodity Chemical		Pounds Applied	Agricultural Applications	Amount Treated	Unit Type
HYDROTREATED PARAFFINIC SOLVENT		19.55	4	32.08	A
2-(3-HYDROXYPROPYL)-HEPTA-METHYL TRISILOXANE, ETHOXYLATED, ACETATE		4,028.99	333	7,978.22	A
IMAZALIL		14,311.23		1,854,282.25	T
		1.63		18,311.00	C
		0.34		109,784.00	P
Total Pounds On This Chemical	14,313.21				
IMAZALIL SULFATE		675.30		213,907.50	T
		1.00		43,813.00	U
Total Pounds On This Chemical	676.30				
IMIDACLOPRID		24,005.93	1,604	54,912.63	A
		< 0.01	1	9.00	U
Total Pounds On This Chemical	24,005.94				
IRON PHOSPHATE		74.61	8	760.08	A
ISOOCTYL PHTHALATE		3,529.45	620	18,880.03	A
ISOPARAFFINIC HYDROCARBONS		30.92	5	165.48	A
ISOPROPYL ALCOHOL		4,916.60	3,002	78,678.13	A
ISOPROPYLAMINE DODECYLBENZENE SULFONATE		10.92	120	8,260.60	A
KAOLIN		181,886.81	151	3,305.57	A
KEROSENE		4.27	11	193.00	A
LACTOSE		5,387.47	2,004	43,629.71	A
LAURIC ACID		1,175.76	479	11,672.71	A
LECITHIN		1,885.63	129	8,094.26	A
LIME		534.07	36	1,327.10	A
LIMONENE		476.76	154	8,498.10	A
MALATHION		16,675.57	1,183	87,160.97	A
		0.04	2	46.00	U
Total Pounds On This Chemical	16,675.61				
MCPP, DIMETHYLAMINE SALT		56.70	1	50.00	A
MEFENOXAM		1,045.93	124	2,400.85	A
MEFENOXAM, OTHER RELATED		0.58	88	963.10	A
METALAXYL		3.52	3	35.00	A
METALDEHYDE		18,628.63	1,493	43,181.18	A
METAM-SODIUM		529.16	1	2.50	A
METHIDATHION		6,471.97	37	1,759.49	A
METHOMYL		836.25	36	1,119.05	A
S-METHOPRENE		4.53	24	919.60	A
METHOXYFENOZIDE		30.97	9	163.38	A
METHYLATED SILICA		6.69	139	1,084.00	A
METHYLATED SOYBEAN OIL		6,864.22	399	16,687.12	A
METHYL BROMIDE		98.00	1	1.00	A
METHYL SILICONE RESINS		108.62	3	211.36	A
MINERAL OIL		1,091,008.10	2,516	68,592.32	A
		72.25	1	18.00	U
Total Pounds On This Chemical	1,091,080.35				
MODIFIED PHTHALIC GLYCEROL ALKYD RESIN		10,770.08	749	22,848.06	A
MOLASSES		141.54	1	30.00	A
MORPHOLINE		1,526.09	620	18,880.03	A
MSMA		112.64	3	60.00	A
MYROTHECIUM VERRUCARIA, DRIED FERMENTATION SOLIDS & SOLUBLES, STRAIN AARC-0255		274.50	7	96.00	A
NALED		290.85	12	289.00	A
NAPROPAMIDE		378.60	7	94.65	A
4-NONYLPHENOL, FORMALDEHYDE RESIN, PROPOXYLATED		3,957.94	518	12,257.80	A
ALPHA-(PARA-NONYLPHENYL)-OMEGA-HYDROXYPOLY (OXYETHYLENE)		26,047.73	2,575	72,635.49	A

Commodity Chemical		Pounds Applied	Agricultural Applications	Amount Treated	Unit Type
ALPHA-(PARA-NONYLPHENYL)-OMEGA-HYDROXYPOLY (OXYETHYLENE), BRANCHED		2,467.27	637	19,239.11	A
ALPHA-(PARA-NONYLPHENYL)-OMEGA-HYDROXYPOLY (OXYETHYLENE), PHOSPHATE ESTER		2,355.02	311	14,217.51	A
ALPHA-(PARA-NONYLPHENYL)-OMEGA-HYDROXYPOLY (OXYETHYLENE) SULFATE, AMMONIUM SALT		11.33	125	3,733.40	A
NORFLURAZON		3,058.68	57	2,657.44	A
ALPHA-OCTYLPHENYL-OMEGA-HYDROXYPOLY(OXYETHYLENE)		889.11	175	3,710.76	A
OLEIC ACID		4,984.58	755	21,611.81	A
OLEIC ACID, METHYL ESTER		2,136.49	31	1,764.32	A
ORCHEX 796 OIL		25.41	6	170.48	A
ORYZALIN		29,463.19	403	8,688.79	A
OXYFLUORFEN		2,628.15	195	4,307.29	A
PARAQUAT DICHLORIDE		2,960.95	133	3,252.17	A
PARATHION		132.66	1	37.50	A
PARATHION, OTHER RELATED		4.19	1	37.50	A
PCP, OTHER RELATED		< 0.01	2	30.00	U
PENDIMETHALIN		55,633.42	569	14,715.37	A
PENTACHLOROPHENOL		< 0.01	2	30.00	U
PETROLEUM DISTILLATES		1,971.18	28	584.90	A
PETROLEUM DISTILLATES, AROMATIC		0.89	3	155.00	A
PETROLEUM HYDROCARBONS		0.65	2	1.50	A
PETROLEUM OIL, PARAFFIN BASED		42,193.25	593	24,804.44	A
PETROLEUM OIL, UNCLASSIFIED		1,240,007.25	2,483	71,175.92	A
		0.32	2	30.00	U
Total Pounds On This Chemical	1,240,007.57				
ORTHO-PHENYLPHENOL, SODIUM SALT		676.23		52,470.67	T
PHOSMET		109.90	6	61.50	A
PHOSPHORIC ACID		4,210.98	1,175	31,157.57	A
BETA-PINENE POLYMER		2,376.07	115	2,939.15	A
PIPERONYL BUTOXIDE		575.87	17	1,179.50	A
		2.29		1,266.50	T
Total Pounds On This Chemical	578.16				
PIPERONYL BUTOXIDE, OTHER RELATED		143.97	17	1,179.50	A
		0.57		1,266.50	T
Total Pounds On This Chemical	144.54				
POLYACRYLAMIDE POLYMER		8.40	34	695.17	A
POLYACRYLIC POLYMER		70.94	344	8,965.29	A
POLYALKENE OXIDE MODIFIED HEPTAMETHYL TRISILOXANE		2,505.31	419	12,511.48	A
POLYBUTENES		1,646.13	320	7,040.05	A
POLYETHER MODIFIED POLYSILOXANE		4,114.27	445	9,598.16	A
POLYETHYLENE GLYCOL		4,330.39	1,000	19,922.93	A
POLYETHYLENE GLYCOL DIACETATE		0.85	5	59.00	A
POLYETHYLENE GLYCOL MONO(3-(TETRAMETHYL-1-(TRIMETHYLSILOXY)DISILOXANYL)PROPYL)ETHER		1,443.28	175	6,943.70	A
POLY-I-PARA-MENTHENE		517.03	27	709.09	A
POLYMERIZED PINENE		16,918.44	640	14,966.90	A
POLYOXYETHYLENE POLYOXYPROPYLENE		28.82	10	335.90	A
POLY(OXYETHYLENE) POLY(OXYPROPYLENE) GLYCOL MONOALLYL ETHER		34.63	9	136.00	A
POLYOXYETHYLENE SORBITAN MIXED FATTY ACID ESTERS		362.66	125	3,733.40	A
POLYOXYETHYLENE SORBITAN MONOOLEATE		27.62	65	2,657.60	A
POLYOXYETHYLENE SORBITAN TRIOLEATE		214.89	67	2,727.60	A
POLYOXYETHYLENE SOYBEAN OIL FATTY ACID ESTER		2.34	1	36.00	A
POLYSILOXANE		39.22	102	1,213.51	A
POTASSIUM HYDROXIDE		5.87	18	661.00	A
POTASSIUM NITRATE		55.73	18	661.00	A

Commodity Chemical		Pounds Applied	Agricultural Applications	Amount Treated	Unit Type
POTASSIUM PHOSPHITE		768.83	25	593.00	A
PROPICONAZOLE		0.78	1	7.00	A
PROPIONIC ACID		480.90	67	2,934.50	A
PROPYLENE GLYCOL		5,714.18	1,102	36,248.62	A
PROPYLENE GLYCOL, METHYL ETHER		7.61	100	1,221.78	A
PYRETHRINS		219.65	157	4,571.58	A
		0.29		1,266.50	T
Total Pounds On This Chemical	219.93				
PYRIDABEN		289.42	36	744.92	A
PYRIMETHANIL		8.08		1,451.00	T
PYRIPROXYFEN		3,672.74	1,250	34,600.27	A
QUILLAJA		10.95	2	26.00	A
RIMSULFURON		1,660.93	919	21,272.19	A
ROTENONE		0.10	1	10.00	A
ROTENONE, OTHER RELATED		0.10	1	10.00	A
SABADILLA ALKALOIDS		31.70	40	1,250.76	A
SAFLUFENACIL		38.04	32	973.62	A
SETHOXYDIM		2.61	2	7.50	A
SILICONE		0.46	1	20.00	A
SILICONE DEFOAMER		9.30	236	9,246.93	A
SIMAZINE		136,397.43	2,068	57,440.47	A
SODIUM DIISOOCTYLSULFOSUCCINATE		465.49	620	18,880.03	A
SODIUM DIOCTYLSULFOSUCCINATE		8.04	2	295.00	A
SODIUM HYDROXIDE		20.01	20	438.00	A
SODIUM HYPOCHLORITE		65,406.65		1,479,179.78	T
		5,549.28		61,977.74	U
Total Pounds On This Chemical	70,955.94				
SODIUM POLYACRYLATE		10.96	152	5,889.59	A
SODIUM XYLENE SULFONATE		109.45	236	9,246.93	A
SORBITAN FATTY ACID ESTERS		79.33	125	3,733.40	A
SORBITAN TRIOLEATE		18.39	2	70.00	A
SPINETORAM		2,069.39	945	25,630.74	A
SPINOSAD		7,294.83	2,488	78,357.46	A
		< 0.01	16	323.69	U
Total Pounds On This Chemical	7,294.83				
SPIRODICLOFEN		2,094.61	118	7,066.10	A
SPIROTETRAMAT		107.61	191	5,780.49	A
		< 0.01	1	9.00	U
Total Pounds On This Chemical	107.61				
STARCH		1.11	36	2,520.30	A
STRYCHNINE		19.61	593	11,737.75	A
STYRENE BUTADIENE COPOLYMER		4,180.92	806	28,529.06	A
SULFAQUINOXALINE		0.04	9	100.00	A
SULFUR		29,450.00	77	3,022.75	A
		0.11		63.00	U
Total Pounds On This Chemical	29,450.11				
TALL OIL		1.84	3	58.50	A
TALL OIL FATTY ACIDS		1,118.29	436	14,967.28	A
ALPHA-[PARA-(1,1,3,3-TETRAMETHYLBUTYL)PHENYL]-OMEGA-HYDROXYPOLY(OXYETHYLENE)		1,420.24	319	11,723.63	A
TETRAPOTASSIUM PYROPHOSPHATE		54.72	236	9,246.93	A
THIABENDAZOLE		11,008.89		1,816,508.00	T
		0.40		109,784.00	P
Total Pounds On This Chemical	11,009.29				
THIAMETHOXAM		18.48	9	326.05	A
THIAZOPYR		42.72	2	47.25	A
TRIETHANOLAMINE		139.55	236	9,246.93	A

Commodity Chemical	Pounds Applied	Agricultural Applications	Amount Treated	Unit Type
TRIFLURALIN	654.61	11	1,172.50	A
ALPHA-2,6,8-TRIMETHYL-4-NONYLOXY-OMEGA-HYDROXYPOLY(OXYETHYLENE)	477.64	50	3,788.30	A
TRISODIUM PHOSPHATE	31.43	19	267.00	A
ALPHA-UNDECYL-OMEGA-HYDROXYPOLY(OXYETHYLENE)	4,254.39	720	24,698.18	A
UREA	200.95	34	746.25	A
VEGETABLE OIL	26.67	1	40.00	A
VINYL POLYMER	4.21	6	481.00	A
WARFARIN	0.04	9	100.00	A
YUCCA SCHIDIGERA	13.20	1	40.00	A
ZINC PHOSPHIDE	0.40	1	2.00	A
ZINC SULFATE	16.91	18	211.78	A
Site Total	8,798,082.58	87,375		
ORCHARD FLOOR				
ALUMINUM PHOSPHIDE	1.20	4	41.85	A
CHLORPYRIFOS	10.10	1	10.00	A
2,4-D, DIMETHYLAMINE SALT	7.36	2	4.50	A
DIPHACINONE	0.01	20	177.17	A
DIQUAT DIBROMIDE	< 0.01	1	1.00	A
GLUFOSINATE-AMMONIUM	3.80		5.00	A
GLYPHOSATE, ISOPROPYLAMINE SALT	347.25	17	229.50	A
GLYPHOSATE, POTASSIUM SALT	15.30	5	26.00	A
METALDEHYDE	54.75	6	45.00	A
SETHOXYDIM	1.31		3.00	A
SIMAZINE	248.55	6	129.50	A
STRYCHNINE	0.25	1	50.00	A
Site Total	689.89	62		
OREGANO				
AZADIRACHTIN	0.26	4	5.75	A
AZOXYSTROBIN	7.21	10	37.00	A
BACILLUS THURINGIENSIS (BERLINER), SUBSP. KURSTAKI, STRAIN SA-11	2.89	12	38.50	A
CYPRODINIL	0.52	1	2.00	A
FLUDIOXONIL	0.34	1	2.00	A
PIPERONYL BUTOXIDE	3.81	4	10.00	A
PIPERONYL BUTOXIDE, OTHER RELATED	0.95	4	10.00	A
POTASH SOAP	316.48	23	76.00	A
POTASSIUM BICARBONATE	131.24	10	41.74	A
PYRETHRINS	1.79	36	118.25	A
ROTENONE	0.72	25	99.00	A
ROTENONE, OTHER RELATED	0.72	25	99.00	A
SPINOSAD	2.12	7	15.50	A
Site Total	469.04	103		
PAPAYA				
GLYPHOSATE, ISOPROPYLAMINE SALT	8.21	3	0.55	A
Site Total	8.21	3		
PARSLEY				
ABAMECTIN	0.99	54	73.39	A
ACETAMIPRID	0.94	4	13.00	A
ALPHA-ALKYL (C9-C11)-OMEGA-HYDROXYPOLY (OXYETHYLENE)	0.29	1	5.40	A

Commodity Chemical	Pounds Applied	Agricultural Applications	Amount Treated	Unit Type
ALPHA-ALKYL (C10-C16)-OMEGA-HYDROXYPOLY (OXYETHYLENE)	2.21	2	9.50	A
ALLYLOXYPOLYETHYLENE GLYCOL ACETATE	0.43	1	40.00	A
AMMONIUM SULFATE	2.90	1	3.00	A
AZADIRACHTIN	3.02	97	136.41	A
AZOXYSTROBIN	365.83	121	2,134.33	A
BACILLUS PUMILUS, STRAIN QST 2808	3.41	15	29.85	A
BACILLUS THURINGIENSIS, SUBSP. AIZAWAI, STRAIN ABTS-1857	78.50	11	144.37	A
BACILLUS THURINGIENSIS, SUBSP. AIZAWAI, STRAIN SD-1372, LEPIDOPTERAN ACTIVE TOXIN(S)	1.90	12	18.42	A
BACILLUS THURINGIENSIS (BERLINER), SUBSP. KURSTAKI, STRAIN SA-11	34.79	28	37.16	A
BENSULIDE	425.94	23	102.30	A
BENZOIC ACID	0.30	22	30.64	A
N,N-BIS-(2-OMEGA-HYDROXYPOLY(OXYETHYLENE)ETHYL) ALKYLAMINE, ALKYL DERIVED FROM TALLOW FATTY ACIDS	5.41	3	390.00	A
BUTYL ALCOHOL	2.88	1	155.00	A
CHLORANTRANILIPROLE	4.28	46	82.67	A
CLARIFIED HYDROPHOBIC EXTRACT OF NEEM OIL	12.00	6	3.39	A
CLETHODIM	52.49	15	398.03	A
COCONUT IMIDAZOLINE SODIUM CARBOXYLATE	0.22	2	208.00	A
COPPER HYDROXIDE	2,653.91	412	2,273.44	A
COPPER OCTANOATE	23.61	2	18.00	A
COPPER OXIDE (OUS)	19.46	4	16.20	A
COPPER OXYCHLORIDE	1,069.51	194	298.83	A
CYFLUTHRIN	2.35	1	47.00	A
BETA-CYFLUTHRIN	0.15	1	7.00	A
(S)-CYPERMETHRIN	45.08	17	942.30	A
CYPRODINIL	67.61	38	213.23	A
DELTAMETHRIN	0.51	1	16.90	A
DIMETHYL ALKYL TERTIARY AMINES	0.33	22	30.64	A
DIMETHYLPOLYSILOXANE	59.09	60	636.59	A
FATTY ACIDS, MIXED	2.09	27	137.35	A
FATTY ACIDS, C16-C18 AND C18-UNSATURATED, METHYL ESTERS	5.57	1	35.00	A
FENAMIDONE	1.20	1	4.50	A
FERROUS SULFATE	1.14	2	208.00	A
FLONICAMID	52.32	138	635.81	A
FLUBENDIAMIDE	0.57	11	19.03	A
FLUDIOXONIL	45.07	38	213.23	A
FOSETYL-AL	308.16	42	87.16	A
GLYPHOSATE, ISOPROPYLAMINE SALT	390.80	5	112.75	A
HEPTAMETHYLTRISILOXANE ETHOXYLATED	0.49	3	14.60	A
HYDROGEN PEROXIDE	29.57	1	8.00	A
2-(3-HYDROXYPROPYL)-HEPTA-METHYL TRISILOXANE, ETHOXYLATED, ACETATE	1.48	1	40.00	A
IMIDACLOPRID	38.12	226	684.03	A
INDOXACARB	4.43	37	66.55	A
ISOPARAFFINIC HYDROCARBONS	155.87	2	355.00	A
ISOPROPYL ALCOHOL	8.54	269	631.92	A
KEROSENE	0.59	22	30.64	A
LECITHIN	48.80	27	137.35	A
LIMONENE	341.78	1	10.00	A
MALATHION	258.53	18	185.00	A
MANDIPROPAMID	5.02	22	38.53	A

Commodity Chemical	Pounds Applied	Agricultural Applications	Amount Treated	Unit Type
MANGANESE SULFATE	1.58	2	208.00	A
MEFENOXAM	84.19	25	110.45	A
METAM-SODIUM	550.33	1	2.00	A
METHOMYL	11.41	1	16.90	A
METHOXYFENOZIDE	27.06	79	155.72	A
METHYLATED FATTY ACIDS FROM CANOLA OIL	2.78	7	9.23	A
METHYLATED SOYBEAN OIL	17.66	23	53.34	A
METHYL SILICONE RESINS	75.39	165	1,840.20	A
4-NONYLPHENOL, FORMALDEHYDE RESIN, PROPOXYLATED	1.89	1	35.00	A
ALPHA-(PARA-NONYLPHENYL)-OMEGA-HYDROXYPOLY (OXYETHYLENE)	183.25	310	1,559.20	A
ALPHA-(PARA-NONYLPHENYL)-OMEGA-HYDROXYPOLY (OXYETHYLENE), PHOSPHATE ESTER	3.91	2	355.00	A
OLEIC ACID, METHYL ESTER	0.34	1	5.10	A
ORCHEX 796 OIL	106.17	2	355.00	A
PERMETHRIN	73.47	11	367.80	A
PETROLEUM DISTILLATES	187.17	3	248.00	A
PETROLEUM OIL, PARAFFIN BASED	21.23	7	101.55	A
PHOSPHORIC ACID	7.30	2	208.00	A
PIPERONYL BUTOXIDE	1.52	2	4.00	A
PIPERONYL BUTOXIDE, OTHER RELATED	0.38	2	4.00	A
POLYACRYLAMIDE, POLYETHYLENE GLYCOL MIXTURE	2.03	23	90.30	A
POLYALKENE OXIDE MODIFIED HEPTAMETHYL TRISILOXANE	11.74	19	63.08	A
POLYBUTENES	1.00	1	35.00	A
POLYETHYLENE GLYCOL	30.47	13	230.62	A
POLYETHYLENE GLYCOL DIACETATE	0.04	1	40.00	A
POLY-I-PARA-MENTHENE	101.01	14	430.55	A
POLYOXYETHYLENE SORBITOL, MIXED ETHER ESTER	103.63	7	101.55	A
POTASH SOAP	30.36	6	7.08	A
POTASSIUM BICARBONATE	473.77	19	192.59	A
POTASSIUM N-METHYLDITHIOCARBAMATE	10,702.72	56	98.14	A
POTASSIUM PHOSPHITE	63.52	5	24.50	A
PROMETRYN	2,875.87	172	1,704.60	A
PROPIONIC ACID	48.80	27	137.35	A
PROPYLENE GLYCOL	1.53	13	40.65	A
PYMETROZINE	4.01	30	44.37	A
PYRACLOSTROBIN	199.81	216	1,090.39	A
PYRETHRINS	0.44	14	15.25	A
QST 713 STRAIN OF DRIED BACILLUS SUBTILIS	0.83	3	1.89	A
REYNOUTRIA SACHALINENSIS	1.18	2	5.70	A
ROTENONE	0.06	4	7.50	A
ROTENONE, OTHER RELATED	0.06	4	7.50	A
SETHOXYDIM	65.94	3	248.00	A
SPINETORAM	24.87	228	389.30	A
SPINOSAD	4.58	14	40.75	A
SPIROTETRAMAT	1.71	43	216.47	A
STREPTOMYCES LYDICUS WYEC 108	< 0.01	1	35.20	A
SULFUR	1,724.74	287	474.49	A
TALL OIL	0.65	246	389.30	A
TALL OIL FATTY ACIDS	15.88	2	355.00	A
THIRAM	12.79		6,557.00	P
TRIFLUMIZOLE	1.21	1	5.00	A
ALPHA-2,6,8-TRIMETHYL-4-NONYLOXY-OMEGA-HYDROXYPOLY(OXYETHYLENE)	0.06	1	5.10	A
ZINC SULFATE	2.46	2	208.00	A
Site Total	24,505.29	3,233		

Commodity Chemical		Pounds Applied	Agricultural Applications	Amount Treated	Unit Type
PARSNIP					
CHLOROTHALONIL		70.32	4	60.88	A
CLETHODIM		0.21	1	1.75	A
MEFENOXAM		3.81	1	15.22	A
METHYLATED FATTY ACIDS FROM CANOLA OIL		0.54	1	1.75	A
ALPHA-(PARA-NONYLPHENYL)-OMEGA-HYDROXYPOLY (OXYETHYLENE)		0.05	1	1.75	A
POLYALKENE OXIDE MODIFIED HEPTAMETHYL TRISILOXANE		0.08	1	1.75	A
Site Total		75.03	7		
PASTURELAND					
ALPHA-ALKYLARYL-OMEGA-HYDROXYPOLY(OXYETHYLENE)		27.74	6	148.00	A
ALPHA-ALKYL (C9-C11)-OMEGA-HYDROXYPOLY (OXYETHYLENE)		75.93	13	728.45	A
ALPHA-ALKYL (C10-C14)-OMEGA-HYDROXYPOLY (OXYETHYLENE)		1.83	1	25.00	A
ALPHA-ALKYL (C12-C16)-OMEGA-HYDROXYPOLY (OXYETHYLENE)		0.23	1	25.00	A
ALPHA-ALKYL (C12-C14)-OMEGA-HYDROXYPOLY (OXYETHYLENE)		3.16	2	21.00	A
ALKYL (C8,C10) POLYGLYCOSIDE		24.12	3	196.00	A
ALUMINUM PHOSPHIDE		128.72	105	1,006.00	A
AMINOPYRALID, TRIISOPROPANOLAMINE SALT		442.03	103	3,387.57	A
AMMONIUM NITRATE		13.84	11	704.45	A
AMMONIUM PROPIONATE		1.06	1	4.50	A
AMMONIUM SULFATE		3,527.77	17	960.35	A
		2.47	20	111,650.00	S
Total Pounds On This Chemical	3,530.24				
BENZOIC ACID		19.29	37	1,913.25	A
N,N-BIS-(2-OMEGA-HYDROXYPOLY(OXYETHYLENE)ETHYL) ALKYLAMINE, ALKYL DERIVED FROM TALLOW FATTY ACIDS		5.05	4	146.40	A
BUTYL ALCOHOL		68.22	60	3,563.60	A
ALPHA-(PARA-TERT-BUTYLPHENYL)-OMEGA-HYDROXYPOLY (OXYETHYLENE) PHOSPHATE		0.34	1	25.00	A
CALCIUM CHLORIDE		0.63	1	54.00	A
CARBARYL		1.00	1	1.00	A
CARBON		2.22	7	821.00	A
CARFENTRAZONE-ETHYL		9.78	29	592.10	A
CASTOR OIL ETHOXYLATE		4.92	2	203.00	A
CHLORSULFURON		5.40	7	99.60	A
CITRIC ACID		3.10	5	154.50	A
CLOPYRALID, MONOETHANOLAMINE SALT		129.35	37	2,769.13	A
		0.74			
Total Pounds On This Chemical	130.09				
BETA-CYFLUTHRIN		0.38	1	24.00	A
2,4-D		2.60			
2,4-D, DIMETHYLAMINE SALT		8,908.64	219	8,221.47	A
2,4-D, 2-ETHYLHEXYL ESTER		387.34	21	345.00	A
2,4-D, ISOOCTYL ESTER		123.18	3	175.00	A
DICAMBA		< 0.01	1	10.00	A
DICAMBA, DIMETHYLAMINE SALT		166.60	27	436.85	A
DICAMBA, DIMETHYLAMINE SALT, OTHER RELATED		0.30	1	4.00	A
DIETHYLENE GLYCOL		22.66	17	773.80	A
DIFLUBENZURON		3.45	2	141.00	A

Commodity Chemical		Pounds Applied	Agricultural Applications	Amount Treated	Unit Type
DIGLYCOLAMINE SALT OF 3,6-DICHLORO-O-ANISIC ACID		319.07	16	875.00	A
DIMETHYL ALKYL TERTIARY AMINES		21.00	37	1,913.25	A
DIMETHYLPOLYSILOXANE		4.27	103	5,151.60	A
DIPHACINONE		0.33	85	3,164.15	A
DIPROPYLENE GLYCOL METHYL ETHER		0.58	3	90.00	A
DIQUAT DIBROMIDE		0.97	1	8.27	A
DIURON		18.64	3	11.00	A
EMULSIFIABLE METHYLATED VEGETABLE OIL		92.12	4	160.00	A
ETHYLENE GLYCOL		6.01	1	5.00	A
FATTY ACIDS, MIXED		10.37	8	203.50	A
FATTY ACIDS, C16-C18 AND C18-UNSATURATED, METHYL ESTERS		18.85	4	146.40	A
FATTY ACIDS DERIVED FROM TALLOW		1.26	2	21.00	A
FLUMIOXAZIN		0.16	1	2.50	A
GLYPHOSATE		3.12	1	5.00	A
GLYPHOSATE, DIAMMONIUM SALT		5.29	16	97,650.00	S
		3.25	2	1.25	A
Total Pounds On This Chemical	8.54				
GLYPHOSATE, ISOPROPYLAMINE SALT		2,552.30	152	2,536.15	A
GLYPHOSATE, POTASSIUM SALT		100.48	15	147.75	A
		5.67	20	111,650.00	S
Total Pounds On This Chemical	106.16				
HEPTAMETHYLTRISILOXANE-1,3-PROPANEDIOL ETHER, ETHOXYLATED PROPOXYLATED		0.09	2	13.00	A
HEXAZINONE		51.39	2	45.00	A
HYDROTREATED PARAFFINIC SOLVENT		59.69	4	146.40	A
2-(3-HYDROXYPROPYL)-HEPTA-METHYL TRISILOXANE, ETHOXYLATED, ACETATE		25.73	27	407.70	A
ISOPROPYL ALCOHOL		28.01	46	1,545.40	A
ISOPROPYLAMINE DODECYLBENZENE SULFONATE		0.30	1	218.00	A
KEROSENE		37.35	37	1,913.25	A
LAMBDA-CYHALOTHRIN		13.86	4	460.00	A
LECITHIN		10.89	7	249.50	A
MALATHION		81.40	3	65.00	A
MCPA, DIMETHYLAMINE SALT		319.68	15	276.91	A
MECOPROP-P		0.03	1	10.00	A
METHOMYL		12.60	1	28.00	A
METHYLATED SOYBEAN OIL		852.06	50	2,518.25	A
NALED		2.50	1	25.00	A
4-NONYLPHENOL, FORMALDEHYDE RESIN, PROPOXYLATED		13.21	5	396.40	A
ALPHA-(PARA-NONYLPHENYL)-OMEGA-HYDROXYPOLY (OXYETHYLENE)		858.50	133	6,244.30	A
		0.79	21	123,650.00	S
Total Pounds On This Chemical	859.30				
ALPHA-(PARA-NONYLPHENYL)-OMEGA-HYDROXYPOLY (OXYETHYLENE), BRANCHED		12.50	6	176.40	A
ALPHA-(PARA-NONYLPHENYL)-OMEGA-HYDROXYPOLY (OXYETHYLENE), PHOSPHATE ESTER		0.77	1	4.50	A
ALPHA-OCTYLPHENYL-OMEGA-HYDROXYPOLY(OXYETHYLENE)		35.05	5	294.00	A
OLEIC ACID, METHYL ESTER		80.74	28	437.70	A
ORGANOSILICONE, POLY OXYALKYLENE ETHER COPOLYMER		3.26	2	260.00	A
ORYZALIN		21.11	1	10.00	A
OXYFLUORFEN		18.41	8	68.30	A
PARAQUAT DICHLORIDE		436.42	13	562.00	A
PETROLEUM DISTILLATES		33.03	1	55.00	A
		3.17	21	123,650.00	S
Total Pounds On This Chemical	36.21				

Commodity Chemical		Pounds Applied	Agricultural Applications	Amount Treated	Unit Type
PETROLEUM OIL, PARAFFIN BASED		48.28	1	218.00	A
PHOSPHORIC ACID		10.83	10	294.00	A
PIPERONYL BUTOXIDE		30.45	7	190.10	A
PIPERONYL BUTOXIDE, OTHER RELATED		7.61	7	190.10	A
POLYACRYLAMIDE, POLYETHYLENE GLYCOL MIXTURE		0.67	4	146.40	A
POLYACRYLAMIDE POLYMER		6.69	21	1,949.50	A
POLYACRYLIC POLYMER		0.20	2	71.00	A
POLYALKENE OXIDE MODIFIED HEPTAMETHYL TRISILOXANE		1.23	6	146.00	A
POLYBUTENES		3.37	4	146.40	A
POLYETHER MODIFIED POLYSILOXANE		8.73	5	162.00	A
POLYETHYLENE GLYCOL		51.69	13	721.00	A
POLYETHYLENE GLYCOL MONO(3-(TETRAMETHYL-1-(TRIMETHYLSILOXY)DISILOXANYL)PROPYL)ETHER		0.50	1	10.20	A
POLYOXYETHYLENE DIOLEATE		0.07	2	260.00	A
POLYOXYETHYLENE POLYOXYPROPYLENE		0.82	2	62.00	A
POLYOXYETHYLENE SORBITAN MONOOLEATE		1.19	1	218.00	A
POLYOXYETHYLENE SORBITAN TRIOLEATE		7.81	1	218.00	A
POLYOXYETHYLENE SOYBEAN OIL FATTY ACID ESTER		36.89	2	203.00	A
POLYSACCHARIDE POLYMER		0.70	17	1,812.50	A
PROPIONIC ACID		7.78	6	204.50	A
PROPYLENE GLYCOL		5.25	4	286.20	A
PYRETHRINS		3.81	7	190.10	A
SIMAZINE		2.74	2	2.50	A
SODIUM NITRATE		4.21	7	821.00	A
SODIUM POLYACRYLATE		0.03	1	4.50	A
STRYCHNINE		1.05	15	167.00	A
TALL OIL		4.92	2	203.00	A
TALL OIL FATTY ACIDS		18.14	14	624.40	A
ALPHA-[PARA-(1,1,3,3-TETRAMETHYLBUTYL)PHENYL]-OMEGA-HYDROXYPOLY(OXYETHYLENE)		3.99		106.00	A
TRICLOPYR, BUTOXYETHYL ESTER		2,273.20	73	1,686.10	A
		3.10	1	12,000.00	S
Total Pounds On This Chemical	2,276.30				
TRICLOPYR, TRIETHYLAMINE SALT		308.03	30	735.12	A
ALPHA-2,6,8-TRIMETHYL-4-NONYLOXY-OMEGA-HYDROXYPOLY(OXYETHYLENE)		0.93	1	10.20	A
ALPHA-UNDECYL-OMEGA-HYDROXYPOLY(OXYETHYLENE)		23.94	9	289.00	A
VINYL POLYMER		1.14	8	211.00	A
ZINC PHOSPHIDE		7.60	2	550.00	A
		0.40		6.00	U
Total Pounds On This Chemical	8.00				
UNKNOWN			1	54.00	A
Site Total		23,178.32	1,334		
PEACH					
ABAMECTIN		139.68	436	8,166.74	A
ACETAMIPRID		111.99	38	848.75	A
ACRYLAMIDE/SODIUM ACRYLATE COPOLYMER		7.97	61	1,294.48	A
ACRYLIC ACID		31.36	39	387.18	A
ALCOHOLS, C4-C12, NORMAL		35.81	7	61.00	A
ALPHA-ALKYLARYL-OMEGA-HYDROXYPOLY(OXYETHYLENE)		5,090.22	1,474	12,378.51	A
ALPHA-ALKYLARYL-OMEGA-HYDROXYPOLY(OXYETHYLENE) PHOSPHATE		43.94	225	1,994.08	A
ALPHA-ALKYL (C9-C11)-OMEGA-HYDROXYPOLY (OXYETHYLENE)		585.60	436	3,808.90	A

Commodity Chemical	Pounds Applied	Agricultural Applications	Amount Treated	Unit Type
ALPHA-ALKYL (C9-C16)-OMEGA-HYDROXYPOLY (OXYETHYLENE)	26.94	19	399.00	A
ALPHA-PINENE BETA-PINENE COPOLYMER	1,761.71	439	5,990.69	A
ALPHA-ALKYL (C12-C14)-OMEGA-HYDROXYPOLY (OXYETHYLENE)	2,117.56	50	1,183.60	A
ALPHA-ALKYL (C12-C15)-OMEGA-HYDROXYPOLY (OXYETHYLENE) SULFATE, SODIUM SALT	79.08	160	2,676.00	A
ALKYL (C8,C10) POLYGLYCOSIDE	816.12	393	4,929.41	A
ALLYLOXYPOLYETHYLENE GLYCOL ACETATE	122.09	202	3,411.05	A
ALUMINUM PHOSPHIDE	27.72	9	200.10	A
ALUMINUM SULFATE	90.50	4	27.78	A
AMINO ETHOXY VINYL GLYCINE HYDROCHLORIDE	1.92	4	17.50	A
AMMONIUM NITRATE	388.03	411	4,815.40	A
AMMONIUM PROPIONATE	10.17	11	221.50	A
AMMONIUM SULFATE	7,266.90	670	9,500.89	A
AZADIRACHTIN	21.92	45	1,296.75	A
AZOXYSTROBIN	517.75	91	2,609.93	A
BACILLUS PUMILUS, STRAIN QST 2808	39.51	31	484.30	A
BACILLUS THURINGIENSIS (BERLINER), SUBSP. AIZAWAI, GC-91 PROTEIN	22.25	3	24.50	A
BACILLUS THURINGIENSIS (BERLINER), SUBSP. KURSTAKI, SEROTYPE 3A,3B	0.32	1	5.00	A
BACILLUS THURINGIENSIS, SUBSP. KURSTAKI, STRAIN ABTS-351, FERMENTATION SOLIDS AND SOLUBLES	2,557.89	442	4,863.73	A
BACILLUS THURINGIENSIS, SUBSP. KURSTAKI, STRAIN HD-1	14.20	35	118.10	A
BACILLUS THURINGIENSIS (BERLINER), SUBSP. KURSTAKI, STRAIN SA-11	2,580.10	300	4,587.12	A
BACILLUS THURINGIENSIS (BERLINER), SUBSP. KURSTAKI STRAIN SA-12	244.55	11	308.70	A
BEAUVERIA BASSIANA STRAIN GHA	0.22	1	0.50	A
BENOMYL	0.04	1	0.25	A
BENZOIC ACID	0.91	9	111.39	A
BIFENAZATE	3,955.85	456	7,842.03	A
N,N-BIS-(2-OMEGA-HYDROXYPOLY(OXYETHYLENE)ETHYL) ALKYLAMINE, ALKYL DERIVED FROM TALLOW FATTY ACIDS	385.71	431	5,307.43	A
BOSCALID	3,610.46	981	17,786.28	A
BUPROFEZIN	336.58	36	318.70	A
2-BUTOXYETHANOL	17.80	227	2,010.70	A
BUTYL ALCOHOL	148.74	393	3,981.25	A
ALPHA-(PARA-TERT-BUTYLPHENYL)-OMEGA-HYDROXYPOLY (OXYETHYLENE) PHOSPHATE	9.99	3	19.00	A
CALCIUM CHLORIDE	0.84	1	8.00	A
CALCIUM HYDROXIDE	1,705.32	25	326.51	A
CAPTAN	11,430.56	121	3,431.90	A
CAPTAN, OTHER RELATED	257.42	121	3,431.90	A
CARBARYL	746.69	24	218.70	A
CARBO METHOXY ETHER CELLULOSE, SODIUM SALT	0.70	11	128.18	A
CARFENTRAZONE-ETHYL	102.93	170	3,882.74	A
CASTOR OIL ETHOXYLATE	107.74	113	1,806.09	A
CHLORANTRANILIPROLE	1,791.04	1,150	21,126.11	A
CHLOROPICRIN	10,866.01	14	187.39	A
CHLOROTHALONIL	5,941.38	137	1,911.21	A
CHLORPYRIFOS	8,591.39	196	5,088.52	A
CITRIC ACID	333.69	210	3,419.59	A
CLARIFIED HYDROPHOBIC EXTRACT OF NEEM OIL	149.02	16	136.90	A

Commodity Chemical		Pounds Applied	Agricultural Applications	Amount Treated	Unit Type
CLOFENTEZINE		901.24	272	4,598.59	A
COCONUT DIETHANOLAMIDE		412.32	366	5,817.10	A
COCONUT IMIDAZOLINE SODIUM CARBOXYLATE		1.31	6	101.50	A
COPPER		33.00	1	7.00	A
COPPER AMMONIUM CARBONATE		11.60	1	0.50	A
COPPER AMMONIUM COMPLEX		0.38	1	5.00	A
COPPER HYDROXIDE		66,114.56	961	15,579.56	A
		2.12	3	4,200.00	S
		0.21	3	6.00	U
Total Pounds On This Chemical	66,116.89				
COPPER OCTANOATE		2.77	4	2.35	A
COPPER OXIDE (OUS)		52,168.81	550	10,064.08	A
		1.31	2	35.00	U
Total Pounds On This Chemical	52,170.12				
COPPER OXYCHLORIDE		80.00	2	20.00	A
COPPER SALTS OF FATTY AND ROSIN ACIDS		48.54	1	5.00	A
COPPER SULFATE (BASIC)		88,828.14	385	7,816.48	A
COPPER SULFATE (PENTAHYDRATE)		163.35	2	24.00	A
		0.99	1	15.00	U
Total Pounds On This Chemical	164.34				
CORN PRODUCT, HYDROLYZED		17.28	5	28.16	A
COTTONSEED OIL		3,282.89	59	389.20	A
CRYOLITE		80.64	1	14.00	A
CYFLUTHRIN		5.11	14	137.00	A
BETA-CYFLUTHRIN		125.06	325	5,807.82	A
(S)-CYPERMETHRIN		3.07	3	131.20	A
CYPRODINIL		3,475.76	750	14,706.81	A
2,4-D		31.11	12	87.75	A
2,4-D, DIETHANOLAMINE SALT		156.84	40	541.98	A
2,4-D, DIMETHYLAMINE SALT		12,247.42	1,245	14,188.83	A
(E)-5-DECENOL		0.39	3	23.00	A
(E)-5-DECENYL ACETATE		1.55	3	23.00	A
ALPHA-DECYL-OMEGA-HYDROXYPOLY(OXYETHYLENE) PHOSPHATE		3.56	3	80.00	A
DIAZINON		5,432.74	163	2,790.08	A
1,3-DICHLOROPROPENE		151,524.91	80	491.14	A
DICLORAN		40.80	1	12.80	A
DICOFOL		15.56	1	80.00	A
DIETHYLENE GLYCOL		417.97	202	3,513.58	A
DIETHYLENE GLYCOL MONOETHYL ETHER		7.15	36	365.20	A
DIFLUBENZURON		3,450.09	492	8,676.20	A
DIMETHYL ALKYL TERTIARY AMINES		0.99	9	111.39	A
3,7-DIMETHYL-6-OCTEN-1-OL		1.13	5	82.10	A
DIMETHYLPOLYSILOXANE		1,268.72	2,016	29,821.91	A
DIMETHYL SILICONE FLUID EMULSION		0.11	3	34.50	A
DIOCTYL PHTHALATE		2.09	1	15.00	A
DIPHACINONE		< 0.01	2	39.00	A
DISODIUM OCTABORATE TETRAHYDRATE		< 0.01	1	1.30	A
DIURON		1.80	2	4.50	A
E,E-8,10-DODECADIEN-1-OL		0.73	1	3,000.00	S
(E,Z)-7,9-DODECADIEN-1-YL ACETATE		0.03	1	2.00	A
Z-8-DODECENOL		71.49	1,570	26,916.03	A
E-8-DODECENYL ACETATE		409.77	1,570	26,916.03	A
Z-8-DODECENYL ACETATE		6,364.91	1,570	26,916.03	A
DODECYLBENZENE SULFONIC ACID		229.12	206	3,141.10	A
ALPHA-(PARA-DODECYLPHENYL)-OMEGA-HYDROXYPOLY (OXYETHYLENE)		96.08	439	5,990.69	A

Commodity Chemical		Pounds Applied	Agricultural Applications	Amount Treated	Unit Type
DODINE		0.08		0.06	A
EDTA, SODIUM SALT		0.21	11	211.00	A
EDTA, TETRASODIUM SALT		14.10	206	3,141.10	A
EMULSIFIABLE METHYLATED VEGETABLE OIL		585.35	256	2,820.88	A
ESFENVALERATE		4,276.93	2,675	47,711.40	A
		< 0.01	1	6.00	U
Total Pounds On This Chemical	4,276.93				
ETHYLENE GLYCOL		149.10	20	585.62	A
ETOXAZOLE		254.60	85	2,322.74	A
FARNESOL		0.45	5	82.10	A
FATTY ACIDS, MIXED		405.45	659	9,368.70	A
FATTY ACIDS, C16-C18 AND C18-UNSATURATED, METHYL ESTERS		1,439.99	431	5,307.43	A
FATTY ACIDS DERIVED FROM TALLOW		847.02	50	1,183.60	A
FENAMIPHOS		40.66	1	14.00	A
FENBUCONAZOLE		792.02	434	7,341.35	A
FENBUTATIN-OXIDE		183.40	14	212.36	A
FENHEXAMID		115.84		2,644.00	T
		5.28	1	650.10	A
		2.22		555,200.00	P
Total Pounds On This Chemical	123.34				
FENPROPATHRIN		238.58	55	744.93	A
FENPYROXIMATE		3.06	1	37.75	A
FERROUS SULFATE		6.79	6	101.50	A
FLUAZIFOP-P-BUTYL		5.07	4	33.40	A
FLUBENDIAMIDE		274.24	171	2,346.69	A
FLUDIOXONIL		327.88		134,363.91	T
		24.59		21,980.80	K
		14.84		3,581,015.00	P
		3.21		2,253.10	U
Total Pounds On This Chemical	370.52				
FLUMIOXAZIN		974.97	332	4,112.48	A
FORMETANATE HYDROCHLORIDE		104.95	11	143.03	A
GAMMA-CYHALOTHRIN		1.28	6	115.00	A
GERANIOL		1.13	5	82.10	A
GIBBERELLINS		28.85	22	379.25	A
GLUFOSINATE-AMMONIUM		20.87	1	25.00	A
GLYCEROL		6.52	6	106.89	A
GLYPHOSATE		3,809.26	362	3,551.18	A
GLYPHOSATE, DIAMMONIUM SALT		79.82	15	104.82	A
GLYPHOSATE, ISOPROPYLAMINE SALT		75,403.87	3,387	46,729.46	A
GLYPHOSATE, POTASSIUM SALT		6,437.53	642	4,315.97	A
		0.09	1	2.00	U
Total Pounds On This Chemical	6,437.61				
HEPTAMETHYLTRISILOXANE ETHOXYLATED		54.64	21	551.00	A
HEPTAMETHYLTRISILOXANE-1,3-PROPANEDIOL ETHER, ETHOXYLATED PROPOXYLATED		37.84	150	1,774.08	A
HEXYTHIAZOX		1,487.57	591	9,284.09	A
HYDROGEN PEROXIDE		174.75	19	79.08	A
HYDROTREATED PARAFFINIC SOLVENT		522.34	114	674.26	A
2-(3-HYDROXYPROPYL)-HEPTA-METHYL TRISILOXANE, ETHOXYLATED, ACETATE		1,308.51	486	7,987.29	A
IMIDACLOPRID		57.69	27	341.71	A
INDOXACARB		573.59	386	5,093.78	A
IPRODIONE		18,911.25	1,605	23,965.69	A
IRON PHOSPHATE		0.02	1	1.00	A
ISOPROPYL ALCOHOL		1,846.96	2,904	33,934.83	A

Commodity Chemical		Pounds Applied	Agricultural Applications	Amount Treated	Unit Type
ISOPROPYLAMINE DODECYLBENZENE SULFONATE		29.77	298	3,122.52	A
ISOXABEN		1.35	1	9.10	A
KAOLIN		427.50	2	21.00	A
KEROSENE		979.79	13	166.39	A
LAMBDA-CYHALOTHRIN		653.12	688	17,732.48	A
LAURIC ACID		71.89	160	2,676.00	A
LAURYL ALCOHOL		0.41	1	3,000.00	S
LECITHIN		1,005.08	266	4,674.97	A
LIME-SULFUR		2,766.64	61	735.25	A
		3.54	3	45.00	U
Total Pounds On This Chemical	2,770.18				
LIMONENE		374.84	230	2,114.70	A
MAGNESIUM PHOSPHIDE		293.70	1	44.50	A
MALATHION		16.76	4	3.00	A
MANGANESE SULFATE		9.40	6	101.50	A
METALDEHYDE		4.82	3	2.00	A
METAM-SODIUM		34.20	1	1.50	A
METCONAZOLE		22.71	16	267.50	A
METHIDATHION		216.00	9	184.00	A
METHOMYL		75.15	7	93.50	A
S-METHOPRENE		0.08	1	10.50	A
METHOXYFENOZIDE		2,187.27	489	9,507.80	A
METHYLATED SILICA		0.02	3	99.92	A
METHYLATED SOYBEAN OIL		3,465.51	269	4,809.87	A
METHYL BROMIDE		2,143.24		4,230,401.00	P
		1,265.52		15,468.64	T
		363.80		71,382.77	C
		309.40	3	143.00	A
		51.94	1	53.00	U
Total Pounds On This Chemical	4,133.91				
METHYL CELLULOSE		2.06	1	15.00	A
METHYL SILICONE RESINS		82.31	56	913.92	A
MINERAL OIL		649,977.64	2,253	36,565.79	A
		0.35	1	2.00	U
Total Pounds On This Chemical	649,978.00				
MODIFIED PHTHALIC GLYCEROL ALKYD RESIN		4,932.29	1,220	20,890.25	A
MORPHOLINE		0.90	1	15.00	A
MYCLOBUTANIL		1,348.01	560	10,553.09	A
MYRISTYL ALCOHOL		0.08	1	3,000.00	S
MYROTHECIUM VERRUCARIA, DRIED FERMENTATION SOLIDS & SOLUBLES, STRAIN AARC-0255		56.25	2	23.00	A
NEROLIDOL		1.13	5	82.10	A
4-NONYLPHENOL, FORMALDEHYDE RESIN, PROPOXYLATED		766.24	865	10,462.34	A
ALPHA-(PARA-NONYLPHENYL)-OMEGA-HYDROXYPOLY (OXYETHYLENE)		19,998.70	4,171	61,508.30	A
ALPHA-(PARA-NONYLPHENYL)-OMEGA-HYDROXYPOLY (OXYETHYLENE), BRANCHED		91.95	122	731.99	A
ALPHA-(PARA-NONYLPHENYL)-OMEGA-HYDROXYPOLY (OXYETHYLENE), PHOSPHATE ESTER		709.29	133	2,038.39	A
ALPHA-(PARA-NONYLPHENYL)-OMEGA-HYDROXYPOLY (OXYETHYLENE) SULFATE, AMMONIUM SALT		< 0.01	2	4.00	A
NORFLURAZON		99.84	9	81.30	A
3,13 OCTADECADIEN-1-YL ACETATE		0.71	2	50.00	A
ALPHA-OCTYLPHENYL-OMEGA-HYDROXYPOLY(OXYETHYLENE)		301.32	65	958.86	A
OIL OF JOJOBA		8.85	2	12.75	A
OLEIC ACID		5.82	6	142.91	A
OLEIC ACID, METHYL ESTER		490.80	58	1,210.41	A

Commodity Chemical		Pounds Applied	Agricultural Applications	Amount Treated	Unit Type
ORYZALIN		11,013.58	319	4,192.55	A
OXYFLUORFEN		7,743.12	1,777	20,281.32	A
PARAQUAT DICHLORIDE		8,083.23	807	8,005.08	A
PENDIMETHALIN		32,048.50	1,081	12,953.63	A
PERMETHRIN		582.73	109	2,408.96	A
PETROLEUM DISTILLATES		137.28	12	182.48	A
PETROLEUM DISTILLATES, ALIPHATIC		140.56	2	52.00	A
PETROLEUM DISTILLATES, REFINED		436.24	17	35.60	A
PETROLEUM OIL, PARAFFIN BASED		27,388.82	348	3,908.19	A
PETROLEUM OIL, UNCLASSIFIED		866,669.82	2,012	30,695.32	A
		1.87	2	22.00	U
Total Pounds On This Chemical	866,671.69				
PHOSMET		12,174.61	442	5,266.93	A
		1.08	5	19.00	U
Total Pounds On This Chemical	12,175.69				
PHOSPHORIC ACID		1,416.34	1,275	15,761.73	A
BETA-PINENE POLYMER		364.32	151	1,245.90	A
POLYACRYLAMIDE, POLYETHYLENE GLYCOL MIXTURE		48.74	235	2,106.16	A
POLYACRYLAMIDE POLYMER		0.66	6	106.89	A
POLYACRYLIC POLYMER		44.75	65	1,545.81	A
POLYALKENE OXIDE MODIFIED HEPTAMETHYL TRISILOXANE		292.64	242	4,356.25	A
POLYALKYLENEOXIDE MODIFIED POLYDIMETHYL-SILOXANE		143.58	256	2,820.88	A
POLYBUTENES		257.14	431	5,307.43	A
POLYETHER MODIFIED POLYSILOXANE		405.90	148	2,768.57	A
POLYETHYLENE GLYCOL		3,039.93	934	11,075.92	A
POLYETHYLENE GLYCOL DIACETATE		11.10	202	3,411.05	A
POLYETHYLENE GLYCOL MONO(3-(TETRAMETHYL-1-(TRIMETHYLSILOXY)DISILOXANYL)PROPYL)ETHER		15.74	16	209.20	A
POLY-I-PARA-MENTHENE		1,437.26	522	4,646.43	A
POLYMERIZED ACRYLIC ACID		2.28	5	88.00	A
POLYOXYETHYLENE POLYOXYPROPYLENE		662.23	198	5,046.98	A
POLY(OXYETHYLENE) POLY(OXYPROPYLENE) GLYCOL MONOALLYL ETHER		139.77	83	1,040.52	A
POLYOXYETHYLENE SORBITOL, MIXED ETHER ESTER		17.58	3	32.32	A
POLYOXYETHYLENE SORBITAN MIXED FATTY ACID ESTERS		0.06	2	4.00	A
POLYOXYETHYLENE SORBITAN MONOOLEATE		47.87	71	1,111.82	A
POLYOXYETHYLENE SORBITAN TRIOLEATE		317.97	74	1,191.82	A
POLYOXYETHYLENE SOYBEAN OIL FATTY ACID ESTER		808.06	113	1,806.09	A
POLYSILOXANE		0.64	48	819.50	A
POTASSIUM BICARBONATE		634.97	12	258.91	A
POTASSIUM HYDROXIDE		18.88	48	819.50	A
PROPARGITE		616.06	26	313.85	A
PROPICONAZOLE		5,615.64	3,316	49,234.59	A
		5.71		8,238.27	T
		0.03		54,400.00	P
Total Pounds On This Chemical	5,621.38				
PROPIONIC ACID		954.63	265	4,664.97	A
PROPYLENE GLYCOL		280.51	325	5,576.62	A
PROPYLENE GLYCOL, METHYL ETHER		1.04	3	86.01	A
PYRACLOSTROBIN		1,833.88	981	17,786.28	A
PYRAFLUFEN-ETHYL		0.38	8	137.29	A
PYRETHRINS		13.04	52	313.30	A
PYRIMETHANIL		810.66	124	3,319.59	A
PYRIPROXYFEN		83.15	72	780.58	A
QST 713 STRAIN OF DRIED BACILLUS SUBTILIS		463.47	224	2,044.62	A
QUILLAJA		1.43	11	128.18	A
QUINOXYFEN		49.26	27	446.28	A

Commodity Chemical		Pounds Applied	Agricultural Applications	Amount Treated	Unit Type
REYNOUTRIA SACHALINENSIS		99.01	45	511.38	A
RIMSULFURON		435.07	629	8,698.41	A
ROTENONE		< 0.01	1	1.00	A
ROTENONE, OTHER RELATED		< 0.01	1	1.00	A
SETHOXYDIM		38.75	13	91.46	A
SILICONE DEFOAMER		5.99	206	3,141.10	A
SIMAZINE		2,353.81	151	1,800.30	A
SODIUM DIISOOCTYLSULFOSUCCINATE		0.28	1	15.00	A
SODIUM HYDROXIDE		22.95	99	1,585.89	A
SODIUM HYPOCHLORITE		733.03		26,844.45	T
		0.69	2	8.00	A
Total Pounds On This Chemical	733.72				
SODIUM POLYACRYLATE		0.14	6	133.50	A
SODIUM TETRATHIOCARBONATE		3,143.58	4	85.81	A
SODIUM XYLENE SULFONATE		70.50	206	3,141.10	A
SORBITAN FATTY ACID ESTERS		0.01	2	4.00	A
SORBITAN TRIOLEATE		1.78	3	80.00	A
SOYBEAN OIL		28.51	2	1.50	A
		0.27	1	15.00	U
Total Pounds On This Chemical	28.78				
SPINETORAM		465.65	368	5,794.75	A
SPINOSAD		475.83	419	8,227.75	A
		< 0.01	1	10.00	U
Total Pounds On This Chemical	475.84				
SPIRODICLOFEN		2,938.61	638	11,020.53	A
SPIROTETRAMAT		9.53	25	575.12	A
STARCH		0.06	12	169.20	A
STREPTOMYCIN SULFATE		2.61	16	7.83	A
STRYCHNINE		0.60	7	169.00	A
STYRENE BUTADIENE COPOLYMER		39.13	14	189.20	A
SULFUR		602,302.81	3,249	62,820.07	A
TALL OIL		324.58	424	7,326.73	A
TALL OIL FATTY ACIDS		622.55	463	7,255.35	A
TEBUCONAZOLE		2,529.02	829	15,392.65	A
E-11-TETRADECEN-1-YL ACETATE		0.12	2	10.50	A
Z-11-TETRADECEN-1-YL ACETATE		0.02	2	10.50	A
ALPHA-[PARA-(1,1,3,3-TETRAMETHYLBUTYL)PHENYL]-OMEGA-HYDROXYPOLY(OXYETHYLENE)		336.22	219	3,394.00	A
TETRAPOTASSIUM PYROPHOSPHATE		35.25	206	3,141.10	A
THIOPHANATE-METHYL		505.35	68	511.34	A
TRIETHANOLAMINE		89.89	206	3,141.10	A
TRIFLOXYSTROBIN		217.91	164	2,519.78	A
TRIFLURALIN		0.37	1	2.00	A
ALPHA-2,6,8-TRIMETHYL-4-NONYLOXY-OMEGA-HYDROXYPOLY(OXYETHYLENE)		28.33	18	351.20	A
TRISODIUM PHOSPHATE		4.10	6	87.50	A
ALPHA-UNDECYL-OMEGA-HYDROXYPOLY(OXYETHYLENE)		714.73	147	2,832.16	A
VINYL POLYMER		1.08	7	125.50	A
ZINC SULFATE		48.89	175	900.80	A
ZIRAM		172,298.92	1,832	30,017.15	A
		0.67	1	12.00	U
Total Pounds On This Chemical	172,299.60				
Site Total		3,068,491.57	57,336		

Commodity Chemical	Pounds Applied	Agricultural Applications	Amount Treated	Unit Type
PEANUT				
BACILLUS THURINGIENSIS, SUBSP. KURSTAKI, STRAIN ABTS-351, FERMENTATION SOLIDS AND SOLUBLES	0.14	1	0.50	A
PROPARGITE	0.64	2	2.00	A
Site Total	0.78	3		
PEAR				
ABAMECTIN	131.69	233	7,691.20	A
ACETAMIPRID	48.50	21	270.25	A
ALPHA-ALKYLARYL-OMEGA-HYDROXYPOLY(OXYETHYLENE)	9.47	3	58.53	A
ALPHA-ALKYL (C9-C11)-OMEGA-HYDROXYPOLY (OXYETHYLENE)	96.75	36	696.99	A
ALPHA-ALKYL (C9-C16)-OMEGA-HYDROXYPOLY (OXYETHYLENE)	21.52	8	312.40	A
ALPHA-ALKYL (SECONDARY C12-C14)-OMEGA-HYDROXYPOLY (OXYETHYLENE)	0.11	1	2.00	A
ALPHA-PINENE BETA-PINENE COPOLYMER	290.91	50	1,057.60	A
ALPHA-ALKYL (C12-C15)-OMEGA-HYDROXYPOLY (OXYETHYLENE) SULFATE, SODIUM SALT	0.54	1	13.00	A
ALKYL (C8,C10) POLYGLYCOSIDE	318.91	66	1,321.78	A
ALLYLOXYPOLYETHYLENE GLYCOL ACETATE	1.28	2	30.00	A
AMINO ETHOXY VINYL GLYCINE HYDROCHLORIDE	14.47	14	132.00	A
AMMONIUM NITRATE	141.96	63	1,291.78	A
AMMONIUM PROPIONATE	7.78	5	53.51	A
AMMONIUM SULFATE	285.87	68	1,345.29	A
AZINPHOS-METHYL	299.25	32	356.00	A
BACILLUS PUMILUS, STRAIN QST 2808	3.17	3	30.50	A
BACILLUS THURINGIENSIS (BERLINER), SUBSP. AIZAWAI, SEROTYPE H-7	7.57	2	39.00	A
BACILLUS THURINGIENSIS, SUBSP. KURSTAKI, STRAIN ABTS-351, FERMENTATION SOLIDS AND SOLUBLES	291.32	38	495.60	A
BACILLUS THURINGIENSIS, SUBSP. KURSTAKI, STRAIN HD-1	1.65	4	8.00	A
N6-BENZYL ADENINE	0.50	1	10.00	A
BIFENAZATE	215.95	28	525.17	A
BIFENTHRIN	7.89	2	85.00	A
N,N-BIS-(2-OMEGA-HYDROXYPOLY(OXYETHYLENE)ETHYL) ALKYLAMINE, ALKYL DERIVED FROM TALLOW FATTY ACIDS	18.95	12	383.00	A
BOSCALID	202.23	49	802.50	A
BUTYL ALCOHOL	6.31	4	61.00	A
CALCIUM CHLORIDE	0.37	2	3.50	A
CAPTAN	2.45	1	1.00	A
CAPTAN, OTHER RELATED	0.06	1	1.00	A
CARBARYL	3,790.26	36	1,670.50	A
CARFENTRAZONE-ETHYL	41.84	73	1,713.61	A
CHLORANTRANILIPROLE	259.92	137	3,041.62	A
CHLOROPHACINONE	0.06	5	120.00	A
CHLORPYRIFOS	252.61	9	134.50	A
CITRIC ACID	11.22	8	67.01	A
CLARIFIED HYDROPHOBIC EXTRACT OF NEEM OIL	7.64	2	2.00	A
CLOFENTEZINE	3.12	1	15.00	A
COCONUT DIETHANOLAMIDE	3.60	3	83.00	A
CODLING MOTH GRANULOSIS VIRUS	0.04	41	266.20	A
COPPER HYDROXIDE	6,555.57	460	11,739.21	A
	2.00	2	3,300.00	S

Commodity Chemical		Pounds Applied	Agricultural Applications	Amount Treated	Unit Type
		0.11	1	2.00	U
Total Pounds On This Chemical	6,557.69				
COPPER OXIDE (OUS)		1,025.25	50	715.50	A
COTTONSEED OIL		4.36	3	11.30	A
BETA-CYFLUTHRIN		0.08	1	4.00	A
CYPRODINIL		111.08	18	683.90	A
2,4-D, DIETHANOLAMINE SALT		17.16	2	57.00	A
2,4-D, DIMETHYLAMINE SALT		1,043.98	64	994.11	A
DELTAMETHRIN		0.19	1	28.00	A
DIAZINON		2,692.27	73	2,265.91	A
DIETHYLENE GLYCOL		144.16	15	331.20	A
DIFENOCONAZOLE		5.14	2	88.00	A
DIFLUBENZURON		44.82	24	975.00	A
DIMETHYLPOLYSILOXANE		215.78	295	8,313.78	A
DIPHACINONE		< 0.01	3	25.00	A
DIURON		1,534.35	48	1,041.13	A
E,E-8,10-DODECADIEN-1-OL		812.43	169	6,417.80	A
		< 0.01	2	3,300.00	S
Total Pounds On This Chemical	812.44				
Z-8-DODECENOL		0.64	93	2,897.15	A
E-8-DODECENYL ACETATE		3.53	93	2,897.15	A
Z-8-DODECENYL ACETATE		52.92	93	2,897.15	A
DODECYLBENZENE SULFONIC ACID		4.97	2	70.00	A
ALPHA-(PARA-DODECYLPHENYL)-OMEGA-HYDROXYPOLY (OXYETHYLENE)		16.78	50	1,057.60	A
DODINE		4,832.77	131	3,636.50	A
EDTA, TETRASODIUM SALT		0.31	2	70.00	A
(E,E)-9, 11-TETRADECADIEN-1-YL ACETATE		0.15	2	20.50	A
EMAMECTIN BENZOATE		4.98	7	489.20	A
EMULSIFIABLE METHYLATED VEGETABLE OIL		12.04	2	25.46	A
ESFENVALERATE		397.51	209	7,342.70	A
		0.01	2	20.00	U
Total Pounds On This Chemical	397.52				
ETOXAZOLE		120.29	24	918.00	A
FATTY ACIDS, MIXED		97.31	66	983.06	A
FATTY ACIDS, C16-C18 AND C18-UNSATURATED, METHYL ESTERS		70.76	12	383.00	A
FENARIMOL		70.67	44	948.40	A
FENBUTATIN-OXIDE		0.50	1	0.15	A
FENPROPATHRIN		108.14	41	263.00	A
FENPYROXIMATE		15.73	7	148.00	A
FLUDIOXONIL		295.16		56,723.00	K
FLUMIOXAZIN		157.09	47	1,076.66	A
FORMETANATE HYDROCHLORIDE		10.12	1	22.00	A
FOSETYL-AL		1,355.20	12	349.40	A
GLUFOSINATE-AMMONIUM		12.40	2	10.27	A
GLYPHOSATE, DIAMMONIUM SALT		3.49	1	6.50	A
GLYPHOSATE, ISOPROPYLAMINE SALT		13,398.51	503	12,243.33	A
GLYPHOSATE, POTASSIUM SALT		333.47	14	308.01	A
HEPTAMETHYLTRISILOXANE ETHOXYLATED		35.87	8	312.40	A
HEPTAMETHYLTRISILOXANE-1,3-PROPANEDIOL ETHER, ETHOXYLATED PROPOXYLATED		0.01	2	5.97	A
HEXYTHIAZOX		18.88	6	110.00	A
HYDROTREATED PARAFFINIC SOLVENT		400.46	198	7,528.40	A
2-(3-HYDROXYPROPYL)-HEPTA-METHYL TRISILOXANE, ETHOXYLATED, ACETATE		24.32	6	130.00	A
IMIDACLOPRID		36.95	8	181.70	A

Commodity Chemical		Pounds Applied	Agricultural Applications	Amount Treated	Unit Type
ISOPROPYL ALCOHOL		85.05	136	4,459.03	A
ISOPROPYLAMINE DODECYLBENZENE SULFONATE		0.02	1	5.00	A
KAOLIN		5,384.13	13	191.30	A
KEROSENE		78,093.92	25	933.80	A
KRESOXIM-METHYL		529.63	84	3,623.40	A
LAMBDA-CYHALOTHRIN		18.37	38	660.70	A
LAURIC ACID		0.49	1	13.00	A
LAURYL ALCOHOL		342.08	120	4,258.20	A
		< 0.01	2	3,300.00	S
Total Pounds On This Chemical	342.08				
LECITHIN		25.32	4	62.40	A
LIME-SULFUR		103,042.55	192	4,237.51	A
		2.16	1	46.00	U
Total Pounds On This Chemical	103,044.72				
MALATHION		8.18	4	2.80	A
MANCOZEB		54,007.14	579	20,046.78	A
METHOXYFENOZIDE		401.41	73	1,601.06	A
METHYLATED SOYBEAN OIL		13.60	5	37.97	A
MINERAL OIL		907,980.50	764	23,479.29	A
		0.35	1	2.00	U
Total Pounds On This Chemical	907,980.86				
MODIFIED PHTHALIC GLYCEROL ALKYD RESIN		241.45	33	1,243.60	A
MYCLOBUTANIL		0.91	3	9.00	A
MYRISTYL ALCOHOL		69.50	120	4,258.20	A
		< 0.01	2	3,300.00	S
Total Pounds On This Chemical	69.50				
NAA, AMMONIUM SALT		634.93	200	7,453.82	A
4-NONYLPHENOL, FORMALDEHYDE RESIN, PROPOXYLATED		1,225.39	210	7,911.40	A
ALPHA-(PARA-NONYLPHENYL)-OMEGA-HYDROXYPOLY (OXYETHYLENE)		2,808.17	426	13,287.63	A
ALPHA-(PARA-NONYLPHENYL)-OMEGA-HYDROXYPOLY (OXYETHYLENE), BRANCHED		0.16	1	2.00	A
ALPHA-(PARA-NONYLPHENYL)-OMEGA-HYDROXYPOLY (OXYETHYLENE), PHOSPHATE ESTER		4.14	8	143.51	A
NORFLURAZON		323.97	6	223.70	A
OLEIC ACID, METHYL ESTER		1.63	1	10.00	A
ORYZALIN		412.97	14	143.66	A
OXYFLUORFEN		1,339.03	85	2,009.50	A
OXYTETRACYCLINE, CALCIUM COMPLEX		9,443.26	1,316	41,977.60	A
OXYTETRACYCLINE HYDROCHLORIDE		1,354.94	213	8,643.89	A
OXYTETRACYCLINE HYDROCHLORIDE, OTHER RELATED		12.55	209	8,625.89	A
PANTOEA AGGLOMERANS STRAIN E325, NRRL B-21856		3.85	4	55.00	A
PARAQUAT DICHLORIDE		1,189.52	43	888.70	A
PENDIMETHALIN		332.88	9	171.30	A
PETROLEUM DISTILLATES		13.01	3	2.70	A
PETROLEUM DISTILLATES, REFINED		49.26	4	11.00	A
		3.52	1	46.00	U
Total Pounds On This Chemical	52.78				
PETROLEUM OIL, PARAFFIN BASED		528.34	4	32.00	A
PETROLEUM OIL, UNCLASSIFIED		69,268.50	213	3,278.65	A
		1.12	1	3.00	U
Total Pounds On This Chemical	69,269.62				
PHOSMET		961.92	38	350.51	A
PHOSPHORIC ACID		105.52	19	475.00	A
BETA-PINENE POLYMER		1.54	1	4.00	A
POLYALKENE OXIDE MODIFIED HEPTAMETHYL TRISILOXANE		0.40	2	30.00	A
POLYALKYLENEOXIDE MODIFIED POLYDIMETHYL-SILOXANE		2.95	2	25.46	A

Commodity Chemical		Pounds Applied	Agricultural Applications	Amount Treated	Unit Type
POLYBUTENES		12.64	12	383.00	A
POLYETHER MODIFIED POLYSILOXANE		622.64	130	7,252.40	A
POLYETHYLENE GLYCOL		522.81	128	4,319.20	A
POLYETHYLENE GLYCOL DIACETATE		0.12	2	30.00	A
POLYETHYLENE GLYCOL MONO(3-(TETRAMETHYL-1-(TRIMETHYLSILOXY)DISILOXANYL)PROPYL)ETHER		42.43	10	325.00	A
POLY-I-PARA-MENTHENE		2,293.22	112	4,677.30	A
POLYMERIZED ACRYLIC ACID		3.89	5	53.51	A
POLYMERIZED PINENE		2.89	1	12.00	A
POLYOXYETHYLENE POLYOXYPROPYLENE		36.83	52	1,460.40	A
POLYOXYETHYLENE SORBITAN MONOOLEATE		0.07	1	5.00	A
POLYOXYETHYLENE SORBITAN TRIOLEATE		0.49	1	5.00	A
POTASSIUM HYDROXIDE		0.25	1	10.00	A
POTASSIUM NITRATE		2.40	1	10.00	A
PROPIONIC ACID		25.32	4	62.40	A
PROPYLENE GLYCOL		69.91	25	706.00	A
PSEUDOMONAS FLUORESCENS, STRAIN A506		193.41	46	1,294.50	A
PYRACLOSTROBIN		102.72	49	802.50	A
PYRETHRINS		1.95	1	20.00	A
PYRIMETHANIL		0.09	1	0.50	A
PYRIPROXYFEN		3.28	14	84.00	A
QST 713 STRAIN OF DRIED BACILLUS SUBTILIS		0.40	5	3.30	A
RIMSULFURON		9.44	15	230.60	A
SETHOXYDIM		15.05	7	82.14	A
SILICONE DEFOAMER		0.13	2	70.00	A
SIMAZINE		1,004.22	18	313.27	A
SODIUM HYDROXIDE		12.74	12	295.00	A
SODIUM XYLENE SULFONATE		1.53	2	70.00	A
SPINETORAM		344.77	145	3,535.20	A
SPINOSAD		53.40	43	481.70	A
		< 0.01	1	3.00	U
Total Pounds On This Chemical	53.40				
SPIRODICLOFEN		145.09	30	564.50	A
SPIROTETRAMAT		11.86	19	785.00	A
STREPTOMYCIN		3.29	6	36.00	A
STREPTOMYCIN SULFATE		2,136.60	777	20,297.49	A
STRYCHNINE		1.15	8	139.00	A
SULFUR		52,171.13	257	5,642.70	A
TALL OIL		185.10	199	7,530.40	A
TALL OIL FATTY ACIDS		0.52	3	9.97	A
E-11-TETRADECEN-1-YL ACETATE		3.62	2	20.50	A
ALPHA-[PARA-(1,1,3,3-TETRAMETHYLBUTYL)PHENYL]-OMEGA-HYDROXYPOLY(OXYETHYLENE)		5.83	2	70.00	A
TETRAPOTASSIUM PYROPHOSPHATE		0.77	2	70.00	A
THIOPHANATE-METHYL		62.55	4	86.10	A
TRIETHANOLAMINE		1.95	2	70.00	A
TRIFLOXYSTROBIN		11.75	14	199.10	A
TRIFLUMIZOLE		542.08	39	1,396.32	A
TRIFLURALIN		14.31	3	100.00	A
ALPHA-2,6,8-TRIMETHYL-4-NONYLOXY-OMEGA-HYDROXYPOLY(OXYETHYLENE)		64.53	8	298.00	A
TRISODIUM PHOSPHATE		4.86	4	100.00	A
ALPHA-UNDECYL-OMEGA-HYDROXYPOLY(OXYETHYLENE)		55.05	13	246.20	A
UREA		2.57	1	10.00	A
VINYL POLYMER		9.94	35	822.06	A
ZINC PHOSPHIDE		24.99	10	294.80	A
ZIRAM		30,603.45	293	8,391.60	A

Commodity Chemical		Pounds Applied	Agricultural Applications	Amount Treated	Unit Type
Site Total		1,374,610.64	9,436		
PEAS					
ACEPHATE		73.82	1	76.10	A
ACETAMIPRID		32.26	48	449.06	A
ALPHA-ALKYL (C9-C11)-OMEGA-HYDROXYPOLY (OXYETHYLENE)		119.29	74	895.75	A
ALPHA-PINENE BETA-PINENE COPOLYMER		3.58	1	79.00	S
ALLYLOXYPOLYETHYLENE GLYCOL ACETATE		5.68	3	28.20	A
ALMOND, BITTER		< 0.01	1	9.00	A
AMMONIUM NITRATE		14.60	43	604.60	A
AMMONIUM SULFATE		361.28	43	604.60	A
AZADIRACHTIN		5.38	33	297.50	A
AZOXYSTROBIN		35.32	32	147.55	A
BACILLUS PUMILUS, STRAIN QST 2808		13.93	14	152.46	A
BACILLUS THURINGIENSIS, SUBSP. KURSTAKI, STRAIN ABTS-351, FERMENTATION SOLIDS AND SOLUBLES		0.76	3	1.40	A
BENTAZON, SODIUM SALT		3,969.08	288	3,253.85	A
BENZOIC ACID		6.34	101	1,654.45	A
BIFENTHRIN		157.75	20	193.10	A
N,N-BIS-(2-OMEGA-HYDROXYPOLY(OXYETHYLENE)ETHYL) ALKYLAMINE, ALKYL DERIVED FROM TALLOW FATTY ACIDS		19.93	53	243.90	A
BORAX		0.45	5	43.00	A
BUTYL ALCOHOL		0.70	1	76.10	A
CALCIUM HYPOCHLORITE		2,173.28	10	826.00	U
CARBO METHOXY ETHER CELLULOSE, SODIUM SALT		0.27	1	9.00	A
CHLORANTRANILIPROLE		86.67	108	1,340.05	A
CHLOROTHALONIL		69.68	3	62.00	A
CHLORPYRIFOS		133.59	10	143.40	A
CHLORTHAL-DIMETHYL		37.50	3	35.00	A
CLETHODIM		4.89	1	48.00	A
COCONUT DIETHANOLAMIDE		0.07	2	11.00	A
COPPER HYDROXIDE		382.81	98	586.60	A
CYFLUTHRIN		3.39	6	67.85	A
(S)-CYPERMETHRIN		132.47	274	2,710.55	A
DIAZINON		82.97	17	130.40	A
DIMETHOATE		1,273.22	279	3,172.66	A
DIMETHYL ALKYL TERTIARY AMINES		6.90	101	1,654.45	A
DIMETHYLPOLYSILOXANE		107.55	157	1,614.70	A
DODECYLBENZENE SULFONIC ACID		0.30	2	11.00	A
ALPHA-(PARA-DODECYLPHENYL)-OMEGA-HYDROXYPOLY (OXYETHYLENE)		0.19	1	79.00	S
EDTA, TETRASODIUM SALT		0.02	2	11.00	A
EMULSIFIABLE METHYLATED VEGETABLE OIL		58.34	31	291.15	A
ESFENVALERATE		10.18	18	266.70	A
FATTY ACIDS, MIXED		19.21	197	2,173.13	A
FATTY ACIDS, C16-C18 AND C18-UNSATURATED, METHYL ESTERS		74.41	53	243.90	A
FENUGREEK		0.16	1	9.00	A
GLYPHOSATE, ISOPROPYLAMINE SALT		0.03	1	100.00	S
		0.03	1	0.50	A
Total Pounds On This Chemical	0.06				
HYDROTREATED PARAFFINIC SOLVENT		87.80	1	76.10	A
2-(3-HYDROXYPROPYL)-HEPTA-METHYL TRISILOXANE, ETHOXYLATED, ACETATE		35.25	24	253.72	A

Commodity Chemical		Pounds Applied	Agricultural Applications	Amount Treated	Unit Type
IMIDACLOPRID		18.88	77	252.68	A
IRON PHOSPHATE		0.20	1	1.00	A
ISOPROPYL ALCOHOL		126.91	80	1,033.90	A
KEROSENE		12.27	101	1,654.45	A
LAMBDA-CYHALOTHRIN		32.98	114	1,916.45	A
LECITHIN		419.23	149	1,769.70	A
MALATHION		1,670.41	199	1,764.13	A
MCPA, DIMETHYLAMINE SALT		59.74	1	130.00	A
MEFENOXAM		7.36	7	75.50	A
METAM-SODIUM		8,254.95	1	30.00	A
METHOMYL		4,430.22	463	5,503.10	A
METHOXYFENOZIDE		19.32	13	129.50	A
METHYLATED SOYBEAN OIL		260.05	102	1,699.45	A
METHYL SILICONE RESINS		43.51	47	533.55	A
S-METOLACHLOR		1,097.84	120	1,361.30	A
MINERAL OIL		1.00	1	79.00	S
NALED		68.99	14	76.00	A
4-NONYLPHENOL, FORMALDEHYDE RESIN, PROPOXYLATED		31.79	101	647.33	A
ALPHA-(PARA-NONYLPHENYL)-OMEGA-HYDROXYPOLY (OXYETHYLENE)		539.91	279	3,447.23	A
ALPHA-(PARA-NONYLPHENYL)-OMEGA-HYDROXYPOLY (OXYETHYLENE), PHOSPHATE ESTER		70.30	1	54.00	A
		3.95	1	79.00	S
Total Pounds On This Chemical	74.25				
OLEIC ACID, METHYL ESTER		600.78	62	797.80	A
PENDIMETHALIN		0.83	1	1.00	A
PHOSPHORIC ACID		16.53	39	718.55	A
PIPERONYL BUTOXIDE		0.72	3	1.80	A
PIPERONYL BUTOXIDE, OTHER RELATED		0.18	3	1.80	A
POLYACRYLAMIDE, POLYETHYLENE GLYCOL MIXTURE		1.11	3	49.50	A
POLYALKENE OXIDE MODIFIED HEPTAMETHYL TRISILOXANE		7.43	1	38.00	S
		4.74	3	54.75	A
Total Pounds On This Chemical	12.17				
POLYBUTENES		13.29	53	243.90	A
POLYETHER MODIFIED POLYSILOXANE		36.87	98	1,109.35	A
POLYETHYLENE GLYCOL DIACETATE		0.52	3	28.20	A
POTASSIUM BICARBONATE		0.06	1	1,000.00	S
POTASSIUM PHOSPHITE		3,717.68	145	1,434.00	A
PROPIONIC ACID		419.23	149	1,769.70	A
PROPYLENE GLYCOL		1.69	7	24.81	A
PYRACLOSTROBIN		7.79	6	53.10	A
PYRETHRINS		3.31	20	107.90	A
REYNOUTRIA SACHALINENSIS		1.08	1	10.00	A
ROTENONE		0.17	2	35.30	A
ROTENONE, OTHER RELATED		0.17	2	35.30	A
SETHOXYDIM		15.79	2	59.03	A
SILICONE DEFOAMER		< 0.01	2	11.00	A
SODIUM XYLENE SULFONATE		0.09	2	11.00	A
SPINETORAM		95.14	241	2,065.20	A
SPINOSAD		181.43	151	1,981.76	A
STYRENE BUTADIENE COPOLYMER		0.55	4	6.06	A
SUGAR		0.27	1	9.00	A
SULFUR		88,641.88	637	7,336.39	A
TALL OIL FATTY ACIDS		11.15	1	76.10	A
ALPHA-[PARA-(1,1,3,3-TETRAMETHYLBUTYL)PHENYL]- OMEGA-HYDROXYPOLY(OXYETHYLENE)		0.34	2	11.00	A
TETRAPOTASSIUM PYROPHOSPHATE		0.05	2	11.00	A

Commodity Chemical	Pounds Applied	Agricultural Applications	Amount Treated	Unit Type
THIRAM	189.44		201,092.00	P
TRIETHANOLAMINE	0.12	2	11.00	A
TRIFLURALIN	241.31	47	684.95	A
ALPHA-UNDECYL-OMEGA-HYDROXYPOLY(OXYETHYLENE)	6.96	35	297.21	A
VANILLIN	0.03	1	9.00	A
VINYL POLYMER	2.32	5	400.60	A
Site Total	120,992.20	4,401		
PECAN				
ACETAMIPRID	9.44	7	150.30	A
ALDICARB	1.80	1	1.00	A
ALPHA-ALKYLARYL-OMEGA-HYDROXYPOLY(OXYETHYLENE)	15.66	9	72.00	A
ALPHA-ALKYL (C9-C11)-OMEGA-HYDROXYPOLY (OXYETHYLENE)	31.62	12	266.00	A
ALKYL (C8,C10) POLYGLYCOSIDE	1.07	1	5.00	A
ALLYLOXYPOLYETHYLENE GLYCOL ACETATE	29.01	6	420.00	A
ALUMINUM PHOSPHIDE	0.07		1.80	T
AMMONIUM NITRATE	3.82	11	208.00	A
AMMONIUM SULFATE	87.34	14	230.50	A
BENZOIC ACID	0.43	1	25.00	A
BUTYL ALCOHOL	45.33	13	329.60	A
CALCIUM CHLORIDE	1.05	1	25.00	A
CARFENTRAZONE-ETHYL	0.19	2	25.00	A
CASTOR OIL ETHOXYLATE	4.30	1	14.00	A
CHLORANTRANILIPROLE	0.40	5	10.50	A
CHLORPYRIFOS	827.82	22	476.00	A
CITRIC ACID	5.45	12	151.32	A
COCONUT IMIDAZOLINE SODIUM CARBOXYLATE	0.14	1	14.00	A
CYFLUTHRIN	0.48	1	11.00	A
BETA-CYFLUTHRIN	1.01	8	375.10	A
2,4-D	7.32	3	22.50	A
2,4-D, DIMETHYLAMINE SALT	132.54	5	113.00	A
1,3-DICHLOROPROPENE	2,530.21	1	7.63	A
DIMETHOATE	68.98	5	211.00	A
DIMETHYL ALKYL TERTIARY AMINES	0.47	1	25.00	A
DIMETHYLPOLYSILOXANE	1.04	35	596.93	A
DIURON	141.58	3	63.00	A
ESFENVALERATE	0.83	1	34.00	A
FATTY ACIDS, MIXED	1.83	5	80.00	A
FERROUS SULFATE	0.73	1	14.00	A
FLUAZIFOP-P-BUTYL	1.26	1	5.00	A
FLUMIOXAZIN	23.72	4	67.00	A
GLUFOSINATE-AMMONIUM	420.07	28	562.50	A
GLYPHOSATE	63.91	6	50.00	A
GLYPHOSATE, DIAMMONIUM SALT	8.36	2	12.00	A
GLYPHOSATE, ISOPROPYLAMINE SALT	1,569.85	104	1,521.93	A
GLYPHOSATE, POTASSIUM SALT	109.68	10	67.50	A
HYDROTREATED PARAFFINIC SOLVENT	208.92	7	135.00	A
2-(3-HYDROXYPROPYL)-HEPTA-METHYL TRISILOXANE, ETHOXYLATED, ACETATE	101.18	7	425.00	A
IMIDACLOPRID	494.75	51	1,738.88	A
ISOPROPYL ALCOHOL	13.27	27	320.33	A
ISOPROPYLAMINE DODECYLBENZENE SULFONATE	0.08	3	22.50	A
KEROSENE	0.84	1	25.00	A
LAMBDA-CYHALOTHRIN	7.32	7	180.50	A
LECITHIN	42.80	5	80.00	A

Commodity Chemical	Pounds Applied	Agricultural Applications	Amount Treated	Unit Type
MALATHION	4.09	1	2.00	A
MANGANESE SULFATE	1.02	1	14.00	A
METHYLATED SOYBEAN OIL	168.21	4	135.00	A
MODIFIED PHTHALIC GLYCEROL ALKYD RESIN	62.51	16	198.32	A
ALPHA-(PARA-NONYLPHENYL)-OMEGA-HYDROXYPOLY (OXYETHYLENE)	585.19	49	921.93	A
ALPHA-(PARA-NONYLPHENYL)-OMEGA-HYDROXYPOLY (OXYETHYLENE), BRANCHED	0.15	1	5.00	A
NORFLURAZON	47.16	1	30.00	A
OLEIC ACID, METHYL ESTER	657.22	12	770.10	A
ORYZALIN	385.51	13	259.00	A
OXYFLUORFEN	354.10	42	853.00	A
PARAQUAT DICHLORIDE	174.76	8	284.50	A
PENDIMETHALIN	341.89	13	233.00	A
PETROLEUM DISTILLATES, REFINED	52.78	1	1.50	A
PETROLEUM OIL, PARAFFIN BASED	36.68	5	52.50	A
PHOSMET	10.92	3	5.00	A
PHOSPHORIC ACID	9.67	9	70.50	A
POLYACRYLIC POLYMER	0.12	3	22.50	A
POLYALKENE OXIDE MODIFIED HEPTAMETHYL TRISILOXANE	7.61	3	110.00	A
POLYETHYLENE GLYCOL	61.70	17	238.33	A
POLYETHYLENE GLYCOL DIACETATE	2.64	6	420.00	A
POLYOXYETHYLENE SORBITAN MONOOLEATE	0.34	3	22.50	A
POLYOXYETHYLENE SORBITAN TRIOLEATE	2.21	3	22.50	A
POLYOXYETHYLENE SOYBEAN OIL FATTY ACID ESTER	32.28	1	14.00	A
PROPIONIC ACID	42.80	5	80.00	A
PROPYLENE OXIDE	200.00		41.80	T
RIMSULFURON	1.52	3	45.83	A
SETHOXYDIM	30.58	5	77.00	A
SIMAZINE	88.11	2	40.00	A
SPIROTETRAMAT	13.70	28	844.92	A
TALL OIL	4.30	1	14.00	A
TALL OIL FATTY ACIDS	31.00	9	165.00	A
THIAMETHOXAM	1.75	2	28.00	A
TRIFLURALIN	9.94	1	5.00	A
ZINC SULFATE	1.58	1	14.00	A
Site Total	10,442.04	506		
PEPPER, FRUITING				
ABAMECTIN	108.20	366	10,322.55	A
ACEPHATE	3,577.16	154	4,860.26	A
ACETAMIPRID	82.60	72	1,918.02	A
ACRYLIC ACID	2.16	3	107.00	A
ALCOHOLS, C4-C12, NORMAL	0.29	2	58.00	A
ALPHA-ALKYLARYL-OMEGA-HYDROXYPOLY(OXYETHYLENE)	316.83	23	1,529.58	A
ALPHA-ALKYL (C9-C11)-OMEGA-HYDROXYPOLY (OXYETHYLENE)	85.46	52	925.17	A
ALPHA-ALKYL (C9-C16)-OMEGA-HYDROXYPOLY (OXYETHYLENE)	12.30	10	277.32	A
ALPHA-ALKYL (C9-C18)-OMEGA-HYDROXYPOLY (OXYETHYLENE)	1.93	1	20.00	A
ALPHA-PINENE BETA-PINENE COPOLYMER	749.43	70	3,535.75	A
ALPHA-ALKYL (C12-C14)-OMEGA-HYDROXYPOLY (OXYETHYLENE)	101.14	11	574.75	A
ALKYL (C8,C10) POLYGLYCOSIDE	71.70	18	496.00	A
ALLYLOXYPOLYETHYLENE GLYCOL ACETATE	97.13	139	4,368.30	A

Commodity Chemical		Pounds Applied	Agricultural Applications	Amount Treated	Unit Type
AMMONIUM NITRATE		38.50	31	577.40	A
AMMONIUM PROPIONATE		15.20	4	108.50	A
		1.66	1	7.00	S
Total Pounds On This Chemical	16.86				
AMMONIUM SULFATE		237.51	40	784.90	A
		0.41	1	7.00	S
Total Pounds On This Chemical	237.92				
AZADIRACHTIN		6.92	13	212.48	A
		< 0.01	1	30.00	S
Total Pounds On This Chemical	6.92				
AZOXYSTROBIN		1,138.17	193	6,408.69	A
BACILLUS PUMILUS, STRAIN QST 2808		27.79	31	449.90	A
BACILLUS THURINGIENSIS (BERLINER), SUBSP. AIZAWAI, GC-91 PROTEIN		87.90	5	126.00	A
BACILLUS THURINGIENSIS (BERLINER), SUBSP. AIZAWAI, SEROTYPE H-7		16.02	4	197.50	A
BACILLUS THURINGIENSIS, SUBSP. AIZAWAI, STRAIN ABTS-1857		183.55	16	473.92	A
BACILLUS THURINGIENSIS, SUBSP. KURSTAKI, STRAIN ABTS-351, FERMENTATION SOLIDS AND SOLUBLES		86.72	27	203.22	A
BACILLUS THURINGIENSIS (BERLINER), SUBSP. KURSTAKI, STRAIN SA-11		82.72	19	121.06	A
BENSULIDE		1,871.84	60	534.57	A
BENZOIC ACID		8.23	61	997.04	A
BIFENAZATE		0.90	1	1.80	A
BIFENTHRIN		722.61	162	4,602.13	A
N,N-BIS-(2-OMEGA-HYDROXYPOLY(OXYETHYLENE)ETHYL) ALKYLAMINE, ALKYL DERIVED FROM TALLOW FATTY ACIDS		358.79	247	4,861.39	A
BORAX		0.03	1	9.00	A
BOSCALID		133.66	32	954.04	A
BUPROFEZIN		75.96	33	263.55	A
BUTYL ALCOHOL		31.76	88	1,541.58	A
ALPHA-(PARA-TERT-BUTYLPHENYL)-OMEGA-HYDROXYPOLY (OXYETHYLENE) PHOSPHATE		0.80	1	25.00	A
CALCIUM CHLORIDE		3.74	13	279.60	A
CARBARYL		539.84	21	707.65	A
CARFENTRAZONE-ETHYL		14.01	32	1,112.90	A
CASTOR OIL ETHOXYLATE		1.20	1	39.00	A
CHENOPODIUM AMBROSIODES NEAR AMBROSIODES		1,151.83	28	1,099.97	A
CHLORANTRANILIPROLE		786.96	474	13,450.65	A
CHLOROPICRIN		76,848.55	37	1,253.64	A
CHLOROTHALONIL		374.99	7	329.63	A
CHLORTHAL-DIMETHYL		15.89	1	48.40	A
CITRIC ACID		20.00	22	536.50	A
		0.83	1	7.00	S
Total Pounds On This Chemical	20.83				
CLARIFIED HYDROPHOBIC EXTRACT OF NEEM OIL		97.44	11	41.79	A
CLETHODIM		8.53	6	88.00	A
COCONUT DIETHANOLAMIDE		5.11	32	854.70	A
COPPER HYDROXIDE		4,795.74	285	8,083.75	A
COPPER OCTANOATE		11.34	3	27.20	A
COPPER OXIDE (OUS)		307.75	9	301.80	A
COPPER OXYCHLORIDE		6.00	1	6.00	A
COPPER SULFATE (BASIC)		268.33	7	255.93	A
COTTONSEED OIL		26.66	3	72.00	A
CRYOLITE		35,848.26	91	4,097.41	A

Commodity Chemical	Pounds Applied	Agricultural Applications	Amount Treated	Unit Type
CYFLUTHRIN	10.83	15	302.00	A
BETA-CYFLUTHRIN	41.97	81	2,497.25	A
CYMOXANIL	124.27	35	1,022.86	A
CYPERMETHRIN	7.21	9	156.00	A
(S)-CYPERMETHRIN	437.31	383	9,909.55	A
CYROMAZINE	4.18	2	35.00	A
DIAZINON	92.04	4	91.70	A
1,3-DICHLOROPROPENE	102,651.27	33	1,309.14	A
DIETHYLENE GLYCOL	87.14	85	3,563.02	A
DIETHYLENE GLYCOL MONOETHYL ETHER	14.16	21	1,528.17	A
DIFENOCONAZOLE	195.85	59	1,874.54	A
DIFLUBENZURON	275.47	53	2,233.62	A
DIMETHOATE	489.95	108	1,894.85	A
DIMETHYL ALKYL TERTIARY AMINES	8.97	61	997.04	A
DIMETHYLPOLYSILOXANE	1,480.69	695	17,922.55	A
ALPHA-(ORTHO,PARA-DINONYLPHENYL)-OMEGA-HYDROXYPOLYOXY(ETHYLENE) PHOSPHATE	1.42	1	67.40	A
DINOTEFURAN	160.58	33	1,092.93	A
DIPHACINONE	0.02	2	4.00	A
DODECYLBENZENE SULFONIC ACID	22.13	32	854.70	A
ALPHA-(PARA-DODECYLPHENYL)-OMEGA-HYDROXYPOLY (OXYETHYLENE)	42.31	70	3,535.75	A
EDTA, TETRASODIUM SALT	1.36	32	854.70	A
EMAMECTIN BENZOATE	13.86	27	1,157.41	A
EMULSIFIABLE METHYLATED VEGETABLE OIL	9.10	5	87.00	A
ENDOSULFAN	354.48	11	434.60	A
ESFENVALERATE	74.07	98	1,988.47	A
ETHALFLURALIN	106.82	1	63.00	A
ETHEPHON	83.49	15	314.70	A
FAMOXADONE	124.27	35	1,022.86	A
FATTY ACIDS, METHYL ESTERS	181.13	41	1,332.25	A
FATTY ACIDS, MIXED	157.83	161	4,551.55	A
FATTY ACIDS, C16-C18 AND C18-UNSATURATED, METHYL ESTERS	1,126.50	205	3,461.74	A
FATTY ACIDS DERIVED FROM TALLOW	40.46	11	574.75	A
FENAMIDONE	60.57	5	469.60	A
FENPROPATHRIN	110.25	29	533.40	A
FENPYROXIMATE	69.07	23	767.30	A
FLONICAMID	40.58	13	543.47	A
FLUBENDIAMIDE	62.84	75	1,470.48	A
FLUDIOXONIL	< 0.01		24.75	A
FLUOPICOLIDE	63.23	16	626.90	A
GAMMA-CYHALOTHRIN	0.48	1	30.00	A
GLYCEROL	7.05	4	81.00	A
GLYPHOSATE	5.98	3	5.75	A
GLYPHOSATE, ISOPROPYLAMINE SALT	3,831.33	98	3,359.85	A
GLYPHOSATE, POTASSIUM SALT	62.41	3	45.20	A
HALOSULFURON-METHYL	2.54	1	54.10	A
HEPTAMETHYLTRISILOXANE ETHOXYLATED	42.23	39	849.92	A
HEPTAMETHYLTRISILOXANE-1,3-PROPANEDIOL ETHER, ETHOXYLATED PROPOXYLATED	0.63	6	127.00	A
HYDROGEN PEROXIDE	372.08	8	288.93	A
HYDROTREATED PARAFFINIC SOLVENT	28.90	1	76.00	A
2-(3-HYDROXYPROPYL)-HEPTA-METHYL TRISILOXANE, ETHOXYLATED, ACETATE	670.88	364	9,104.13	A
IMIDACLOPRID	4,418.60	655	16,202.60	A
	0.03	1	6,000.00	S

Commodity Chemical		Pounds Applied	Agricultural Applications	Amount Treated	Unit Type
Total Pounds On This Chemical	4,418.63				
INDOXACARB		191.89	102	3,119.56	A
ISOPROPYL ALCOHOL		218.09	184	5,398.55	A
ISOPROPYLAMINE DODECYLBENZENE SULFONATE		0.06	2	60.00	A
KAOLIN		29,260.48	42	769.10	A
KEROSENE		15.94	61	997.04	A
LAMBDA-CYHALOTHRIN		74.54	104	2,604.89	A
LECITHIN		658.13	131	4,222.32	A
MALATHION		633.48	14	425.80	A
MANDIPROPAMID		19.77	4	266.83	A
MANEB		1,071.52	29	1,062.80	A
		5.99	3	212,000.00	S
Total Pounds On This Chemical	1,077.51				
MEFENOXAM		2,468.88	254	9,222.03	A
		< 0.01		0.08	P
Total Pounds On This Chemical	2,468.88				
MEFENOXAM, OTHER RELATED		4.92	40	1,672.30	A
		< 0.01		0.08	P
Total Pounds On This Chemical	4.92				
METAM-SODIUM		609,941.49	145	3,839.22	A
METHOMYL		1,068.25	39	1,527.45	A
METHOXYFENOZIDE		611.63	181	4,021.49	A
METHYLATED SOYBEAN OIL		910.95	90	1,944.94	A
METHYL BROMIDE		168.15	1	1.00	A
METHYL SILICONE RESINS		0.20	1	5.00	A
S-METOLACHLOR		2,819.43	98	2,325.10	A
MINERAL OIL		4,336.17	151	5,393.70	A
MODIFIED PHTHALIC GLYCEROL ALKYD RESIN		123.02	18	468.00	A
MYCLOBUTANIL		2,813.70	997	25,069.53	A
NALED		3,560.69	67	1,779.73	A
NAPROPAMIDE		1,073.68	39	846.54	A
4-NONYLPHENOL, FORMALDEHYDE RESIN, PROPOXYLATED		484.01	279	5,941.49	A
ALPHA-(PARA-NONYLPHENYL)-OMEGA-HYDROXYPOLY (OXYETHYLENE)		1,732.93	500	14,191.65	A
ALPHA-(PARA-NONYLPHENYL)-OMEGA-HYDROXYPOLY (OXYETHYLENE), BRANCHED		3.02	1	76.00	A
ALPHA-(PARA-NONYLPHENYL)-OMEGA-HYDROXYPOLY (OXYETHYLENE), PHOSPHATE ESTER		205.14	22	682.50	A
		1.20	1	7.00	S
Total Pounds On This Chemical	206.34				
OLEIC ACID, METHYL ESTER		1,606.73	273	5,609.33	A
OXAMYL		3,495.51	148	5,185.78	A
OXYFLUORFEN		806.80	78	2,231.51	A
PAECILOMYCES LILACINUS STRAIN 251		11.04	3	92.00	A
PARAQUAT DICHLORIDE		1,691.92	84	1,938.30	A
PCNB		4.13	5	11.00	A
PENDIMETHALIN		2,123.87	113	2,369.16	A
PERMETHRIN		57.80	15	302.70	A
PETROLEUM DISTILLATES		48.85	2	45.00	A
PETROLEUM DISTILLATES, ALIPHATIC		74.19	5	43.20	A
PETROLEUM DISTILLATES, REFINED		9,862.91	112	2,874.14	A
		0.01	1	50.00	S
Total Pounds On This Chemical	9,862.93				
PETROLEUM OIL, PARAFFIN BASED		9.14	2	60.00	A
PETROLEUM OIL, UNCLASSIFIED		520.86	8	232.80	A
PHOSPHORIC ACID		23.29	78	1,814.74	A
PIPERONYL BUTOXIDE		0.47	2	1.50	A

Commodity Chemical		Pounds Applied	Agricultural Applications	Amount Treated	Unit Type
PIPERONYL BUTOXIDE, OTHER RELATED		0.12	2	1.50	A
POLYACRYLAMIDE, POLYETHYLENE GLYCOL MIXTURE		2.23	7	192.00	A
POLYACRYLAMIDE POLYMER		5.64	16	402.70	A
POLYALKENE OXIDE MODIFIED HEPTAMETHYL TRISILOXANE		1,320.85	153	6,744.51	A
POLYBUTENES		201.16	205	3,461.74	A
POLYETHER MODIFIED POLYSILOXANE		15.90	24	360.90	A
POLYETHYLENE GLYCOL		135.28	34	879.00	A
POLYETHYLENE GLYCOL DIACETATE		8.83	139	4,368.30	A
POLYETHYLENE GLYCOL MONO(3-(TETRAMETHYL-1-(TRIMETHYLSILOXY)DISILOXANYL)PROPYL)ETHER		1.18	1	40.00	A
POLY-I-PARA-MENTHENE		1,451.19	133	5,460.61	A
POLYMERIZED PINENE		4.24	1	7.00	A
POLYOXYETHYLENE POLYOXYPROPYLENE		202.48	151	3,938.22	A
POLYOXYETHYLENE SORBITAN MONOOLEATE		0.22	2	60.00	A
POLYOXYETHYLENE SORBITAN TRIOLEATE		1.48	2	60.00	A
POLYOXYETHYLENE SOYBEAN OIL FATTY ACID ESTER		8.99	1	39.00	A
POLYSACCHARIDE POLYMER		0.11	3	110.00	A
POLYSILOXANE		0.05	3	122.00	A
POTASH SOAP		257.89	9	52.10	A
		0.02	2	80.00	S
Total Pounds On This Chemical	257.91				
POTASSIUM BICARBONATE		2,310.85	52	1,046.69	A
		0.01	2	100.00	S
Total Pounds On This Chemical	2,310.87				
POTASSIUM HYDROXIDE		1.43	3	122.00	A
POTASSIUM N-METHYLDITHIOCARBAMATE		332,299.67	63	1,591.44	A
POTASSIUM PHOSPHITE		95.68	1	36.90	A
PROPAMOCARB HYDROCHLORIDE		1,029.13	53	1,763.21	A
PROPIONIC ACID		644.90	129	4,220.82	A
PROPYLENE GLYCOL		15.37	13	228.50	A
PYMETROZINE		24.22	18	282.10	A
PYRACLOSTROBIN		1,232.75	235	6,815.50	A
PYRETHRINS		6.12	27	204.80	A
		< 0.01	1	30.00	S
Total Pounds On This Chemical	6.12				
QST 713 STRAIN OF DRIED BACILLUS SUBTILIS		78.47	24	408.25	A
QUINOXYFEN		323.06	149	4,094.01	A
REYNOUTRIA SACHALINENSIS		17.40	13	150.40	A
SESAME OIL		38.17	3	27.00	A
SETHOXYDIM		80.10	7	299.00	A
SILICONE DEFOAMER		0.58	32	854.70	A
SODIUM CHLORATE		734.47	6	83.00	A
SODIUM HYDROXIDE		3.86	4	81.00	A
SODIUM HYPOCHLORITE		71.22		4,312.00	T
SODIUM POLYACRYLATE		0.38	4	108.50	A
		0.04	1	7.00	S
Total Pounds On This Chemical	0.42				
SODIUM XYLENE SULFONATE		6.81	32	854.70	A
SPINETORAM		532.25	452	11,090.74	A
SPINOSAD		519.04	257	6,307.99	A
SPIROMESIFEN		534.91	195	4,423.84	A
SPIROTETRAMAT		53.81	273	5,994.10	A
STREPTOMYCES LYDICUS WYEC 108		0.46	20	740.50	A
STREPTOMYCIN SULFATE		2.46	5	11.00	A
STRYCHNINE		0.10	1	19.00	A
STYRENE BUTADIENE COPOLYMER		19.83	7	131.00	A
SULFUR		202,912.54	674	19,766.49	A

Commodity Chemical		Pounds Applied	Agricultural Applications	Amount Treated	Unit Type
TALL OIL		2.40	2	59.00	A
TALL OIL FATTY ACIDS		21.27	34	1,828.67	A
ALPHA-[PARA-(1,1,3,3-TETRAMETHYLBUTYL)PHENYL]-OMEGA-HYDROXYPOLY(OXYETHYLENE)		36.80	35	988.40	A
TETRAPOTASSIUM PYROPHOSPHATE		3.40	32	854.70	A
THIAMETHOXAM		238.29	129	4,010.55	A
THIRAM		189.60		75,934.35	U
		82.33		28,421.95	P
		1.65		670.94	A
		0.05		9.04	K
Total Pounds On This Chemical	273.63				
TRIETHANOLAMINE		8.68	32	854.70	A
TRIFLOXYSTROBIN		125.45	80	1,927.30	A
TRIFLURALIN		2,207.99	168	3,716.69	A
ALPHA-2,6,8-TRIMETHYL-4-NONYLOXY-OMEGA-HYDROXYPOLY(OXYETHYLENE)		40.03	37	771.00	A
ALPHA-UNDECYL-OMEGA-HYDROXYPOLY(OXYETHYLENE)		204.29	67	2,127.85	A
UREA DIHYDROGEN SULFATE		6.72	3	133.70	A
VINYL POLYMER		0.24	2	54.00	A
ZINC SULFATE		0.69	10	219.11	A
UNKNOWN			2	88.00	A
Site Total		1,484,930.46	11,827		
PEPPER, SPICE					
ABAMECTIN		1.08	12	86.50	A
ACETAMIPRID		4.13	4	55.10	A
ACIBENZOLAR-S-METHYL		0.02	1	6.00	A
ALPHA-ALKYL (C9-C11)-OMEGA-HYDROXYPOLY (OXYETHYLENE)		8.94	14	163.70	A
ALPHA-ALKYL (C9-C16)-OMEGA-HYDROXYPOLY (OXYETHYLENE)		5.63	1	20.00	A
ALPHA-ALKYL (C12-C14)-OMEGA-HYDROXYPOLY (OXYETHYLENE)		13.47	4	80.00	A
AMMONIUM NITRATE		0.66	2	27.20	A
AMMONIUM SULFATE		19.82	3	62.80	A
AZADIRACHTIN		1.86	9	84.14	A
AZOXYSTROBIN		50.82	6	233.40	A
BACILLUS THURINGIENSIS, SUBSP. AIZAWAI, STRAIN ABTS-1857		1.62	1	3.00	A
BACILLUS THURINGIENSIS, SUBSP. ISRAELENSIS, STRAIN AM 65-52		0.26	3	0.42	A
BENSULIDE		158.64	4	32.00	A
BENZOIC ACID		0.15	2	27.20	A
BIFENTHRIN		18.92	12	82.40	A
BORAX		0.32	2	40.00	A
CARBARYL		40.00	1	20.00	A
CARFENTRAZONE-ETHYL		0.52	1	35.60	A
CHENOPODIUM AMBROSIODES NEAR AMBROSIODES		0.12	1	0.14	A
CHLORANTRANILIPROLE		3.06	3	58.20	A
CHLORFENAPYR		0.02	1	0.14	A
CITRIC ACID		0.20	1	35.60	A
COPPER HYDROXIDE		195.97	7	97.40	A
COPPER SULFATE (BASIC)		0.89	1	1.00	A
(S)-CYPERMETHRIN		2.91	7	62.50	A
DIETHYLENE GLYCOL		0.19	2	6.50	A
DIFLUBENZURON		< 0.01	1	0.14	A

Commodity Chemical	Pounds Applied	Agricultural Applications	Amount Treated	Unit Type
DIMETHOATE	29.72	5	87.50	A
DIMETHYL ALKYL TERTIARY AMINES	0.16	2	27.20	A
DIMETHYLPOLYSILOXANE	3.43	4	36.70	A
DINOTEFURAN	0.07	4	0.56	A
EMULSIFIABLE METHYLATED VEGETABLE OIL	36.18	12	136.50	A
ESFENVALERATE	1.47	5	38.20	A
ETHEPHON	25.63	6	70.60	A
FATTY ACIDS, MIXED	0.38	3	58.20	A
FATTY ACIDS DERIVED FROM TALLOW	5.39	4	80.00	A
FENAMIDONE	0.14	1	1.00	A
GLYPHOSATE	30.08	1	35.60	A
GLYPHOSATE, ISOPROPYLAMINE SALT	90.77	2	22.90	A
2-(3-HYDROXYPROPYL)-HEPTA-METHYL TRISILOXANE, ETHOXYLATED, ACETATE	8.14	4	67.00	A
IMIDACLOPRID	12.07	14	187.80	A
ISOPROPYL ALCOHOL	0.16	2	18.00	A
ISOPROPYLAMINE DODECYLBENZENE SULFONATE	0.03	1	35.60	A
KAOLIN	845.50	2	17.80	A
KEROSENE	0.28	2	27.20	A
LECITHIN	20.93	15	102.74	A
MALATHION	84.85	3	57.00	A
MANDIPROPAMID	0.13	1	6.00	A
MANEB	205.66	7	209.00	A
METHOMYL	59.54	7	96.80	A
METHOXYFENOZIDE	13.02	7	75.10	A
METHYLATED SOYBEAN OIL	56.82	15	130.14	A
METHYL SILICONE RESINS	3.80	9	131.00	A
S-METOLACHLOR	43.45	4	48.90	A
MINERAL OIL	2.82	2	6.50	A
MYCLOBUTANIL	24.33	15	206.90	A
NAPROPAMIDE	84.74	8	102.50	A
ALPHA-(PARA-NONYLPHENYL)-OMEGA-HYDROXYPOLY (OXYETHYLENE)	27.24	13	241.10	A
OLEIC ACID	0.03	1	17.00	A
OLEIC ACID, METHYL ESTER	102.25	7	114.20	A
PARAQUAT DICHLORIDE	146.61	10	117.10	A
PENDIMETHALIN	0.71	1	1.00	A
PERMETHRIN	18.05	4	95.00	A
PETROLEUM OIL, PARAFFIN BASED	6.76	2	46.50	A
PHOSPHORIC ACID	3.27	14	173.10	A
POLYACRYLIC POLYMER	0.10	1	35.60	A
POLYALKENE OXIDE MODIFIED HEPTAMETHYL TRISILOXANE	2.41	2	78.40	A
POLYETHER MODIFIED POLYSILOXANE	14.46	23	303.50	A
POLY-I-PARA-MENTHENE	1.07	1	3.00	A
POLYOXYETHYLENE POLYOXYPROPYLENE	0.55	1	16.70	A
POLYOXYETHYLENE SORBITOL, MIXED ETHER ESTER	6.59	1	10.90	A
POLYOXYETHYLENE SORBITAN MONOOLEATE	0.13	1	35.60	A
POLYOXYETHYLENE SORBITAN TRIOLEATE	0.88	1	35.60	A
POTASSIUM N-METHYLDITHIOCARBAMATE	20,744.46	2	145.00	A
PROPIONIC ACID	8.83	3	58.20	A
PROPYLENE GLYCOL	0.19	2	6.50	A
PROPYLENE GLYCOL, METHYL ETHER	0.08	1	17.00	A
PYRACLOSTROBIN	10.95	5	54.78	A
QST 713 STRAIN OF DRIED BACILLUS SUBTILIS	0.29	2	0.70	A
QUINOXYFEN	7.69	4	80.00	A
SODIUM CHLORATE	596.86	6	85.00	A
SPINETORAM	3.65	4	75.54	A

Commodity Chemical		Pounds Applied	Agricultural Applications	Amount Treated	Unit Type
SPINOSAD		1.20	5	18.12	A
SPIROMESIFEN		9.94	7	80.30	A
SPIROTETRAMAT		1.67	9	190.40	A
SULFUR		166.32	4	60.70	A
TALL OIL FATTY ACIDS		0.36	2	6.50	A
THIAMETHOXAM		5.23	5	77.40	A
THIRAM		8.23		3,475.00	P
		0.29		40.07	K
		< 0.01		2.00	?
Total Pounds On This Chemical	8.52				
TRIFLURALIN		32.09	1	32.00	A
ALPHA-UNDECYL-OMEGA-HYDROXYPOLY(OXYETHYLENE)		7.16	23	161.04	A
Site Total		24,156.50	313		
PERSIMMON					
ALPHA-ALKYLARYL-OMEGA-HYDROXYPOLY(OXYETHYLENE)		33.32	9	48.20	A
ALPHA-ALKYLARYL-OMEGA-HYDROXYPOLY(OXYETHYLENE) PHOSPHATE		0.13	7	5.60	A
ALPHA-ALKYL (C9-C11)-OMEGA-HYDROXYPOLY (OXYETHYLENE)		0.53	2	6.10	A
ALPHA-ALKYL (C12-C14)-OMEGA-HYDROXYPOLY (OXYETHYLENE)		44.14	8	162.00	A
ALPHA-ALKYL (C12-C15)-OMEGA-HYDROXYPOLY (OXYETHYLENE) SULFATE, SODIUM SALT		0.52	3	24.00	A
ALKYL (C8,C10) POLYGLYCOSIDE		14.45	7	72.00	A
ALUMINUM PHOSPHIDE		6.27	18	35.50	A
AMMONIUM NITRATE		6.91	8	74.10	A
AMMONIUM SULFATE		97.79	12	112.02	A
AZOXYSTROBIN		9.36	5	45.00	A
BACILLUS THURINGIENSIS (BERLINER), SUBSP. KURSTAKI STRAIN SA-12		45.90	2	36.00	A
BIFENAZATE		5.00	1	10.00	A
N,N-BIS-(2-OMEGA-HYDROXYPOLY(OXYETHYLENE)ETHYL) ALKYLAMINE, ALKYL DERIVED FROM TALLOW FATTY ACIDS		1.92	2	17.00	A
2-BUTOXYETHANOL		0.05	7	5.60	A
BUTYL ALCOHOL		2.76	6	32.00	A
CARFENTRAZONE-ETHYL		0.81	4	30.89	A
CITRIC ACID		1.93	2	3.92	A
COCONUT DIETHANOLAMIDE		2.42	4	29.00	A
1,3-DICHLOROPROPENE		3,317.83	1	10.00	A
DIMETHYLPOLYSILOXANE		0.41	44	377.60	A
DIPHACINONE		< 0.01	3	35.00	A
DODECYLBENZENE SULFONIC ACID		0.19	1	5.00	A
EDTA, TETRASODIUM SALT		0.01	1	5.00	A
FATTY ACIDS, MIXED		0.11	1	9.00	A
FATTY ACIDS, C16-C18 AND C18-UNSATURATED, METHYL ESTERS		7.18	2	17.00	A
FATTY ACIDS DERIVED FROM TALLOW		17.65	8	162.00	A
GLYPHOSATE		228.38	14	116.20	A
GLYPHOSATE, DIAMMONIUM SALT		1.39	1	1.50	A
GLYPHOSATE, ISOPROPYLAMINE SALT		2,733.39	235	1,617.66	A
		0.09	1	46.00	U
Total Pounds On This Chemical	2,733.49				
GLYPHOSATE, POTASSIUM SALT		218.89	42	170.49	A
HYDROTREATED PARAFFINIC SOLVENT		0.26	1	1.37	A

Commodity Chemical	Pounds Applied	Agricultural Applications	Amount Treated	Unit Type
2-(3-HYDROXYPROPYL)-HEPTA-METHYL TRISILOXANE, ETHOXYLATED, ACETATE	1.38	1	10.00	A
IMIDACLOPRID	13.80	11	138.00	A
ISOPROPYL ALCOHOL	26.70	63	558.69	A
ISOPROPYLAMINE DODECYLBENZENE SULFONATE	0.10	9	15.10	A
KAOLIN	2,140.07	8	63.10	A
LAURIC ACID	0.48	3	24.00	A
LIMONENE	1.04	7	5.60	A
METHYLATED SOYBEAN OIL	9.24	6	43.00	A
MINERAL OIL	16.88	4	10.96	A
NAPROPAMIDE	337.68	16	107.58	A
4-NONYLPHENOL, FORMALDEHYDE RESIN, PROPOXYLATED	3.02	3	26.00	A
ALPHA-(PARA-NONYLPHENYL)-OMEGA-HYDROXYPOLY (OXYETHYLENE)	669.57	92	830.05	A
ALPHA-(PARA-NONYLPHENYL)-OMEGA-HYDROXYPOLY (OXYETHYLENE), BRANCHED	0.03	1	1.37	A
ALPHA-(PARA-NONYLPHENYL)-OMEGA-HYDROXYPOLY (OXYETHYLENE), PHOSPHATE ESTER	8.20	1	14.00	A
ALPHA-OCTYLPHENYL-OMEGA-HYDROXYPOLY(OXYETHYLENE)	1.13	3	24.00	A
OXYFLUORFEN	282.82	71	356.56	A
PARAQUAT DICHLORIDE	70.17	11	79.07	A
PETROLEUM DISTILLATES	19.05	14	67.10	A
PETROLEUM OIL, PARAFFIN BASED	8.52	9	15.10	A
PHOSPHORIC ACID	5.98	9	60.99	A
BETA-PINENE POLYMER	4.87	7	28.00	A
POLYALKENE OXIDE MODIFIED HEPTAMETHYL TRISILOXANE	0.46	6	43.00	A
POLYBUTENES	1.28	2	17.00	A
POLYETHYLENE GLYCOL	36.60	31	273.60	A
POLY-I-PARA-MENTHENE	3.75	5	21.00	A
POLYMERIZED PINENE	9.62	1	10.00	A
POLYOXYETHYLENE SORBITAN MONOOLEATE	0.18	2	9.50	A
POLYOXYETHYLENE SORBITAN TRIOLEATE	1.17	2	9.50	A
PROPYLENE GLYCOL	1.38	4	27.00	A
PYRETHRINS	0.04	4	12.00	A
PYRIPROXYFEN	< 0.01	1	0.50	A
ROTENONE	0.03	4	12.00	A
ROTENONE, OTHER RELATED	0.03	4	12.00	A
SILICONE DEFOAMER	< 0.01	1	5.00	A
SODIUM HYDROXIDE	0.18	1	3.00	A
SODIUM XYLENE SULFONATE	0.06	1	5.00	A
STRYCHNINE	< 0.01	2	5.00	A
TALL OIL	4.02	14	147.00	A
TALL OIL FATTY ACIDS	1.51	5	12.33	A
ALPHA-[PARA-(1,1,3,3-TETRAMETHYLBUTYL)PHENYL]-OMEGA-HYDROXYPOLY(OXYETHYLENE)	4.60	11	52.00	A
TETRAPOTASSIUM PYROPHOSPHATE	0.03	1	5.00	A
TRIETHANOLAMINE	0.07	1	5.00	A
Site Total	10,485.75	621		
PIMENTO				
ABAMECTIN	0.48	4	52.50	A
ALPHA-ALKYL (C9-C16)-OMEGA-HYDROXYPOLY (OXYETHYLENE)	2.70	1	12.80	A
BENSULIDE	77.73	3	19.60	A
(S)-CYPERMETHRIN	1.87	4	37.50	A
DIMETHYLPOLYSILOXANE	8.27	6	85.00	A

Commodity Chemical		Pounds Applied	Agricultural Applications	Amount Treated	Unit Type
FLUBENDIAMIDE		1.05	3	35.00	A
IMIDACLOPRID		0.95	3	20.00	A
KAOLIN		570.00	1	15.00	A
LECITHIN		2.70	1	12.80	A
MYCLOBUTANIL		8.56	7	72.50	A
OLEIC ACID, METHYL ESTER		12.61	1	12.80	A
PARAQUAT DICHLORIDE		17.72	1	12.80	A
POLYETHER MODIFIED POLYSILOXANE		1.94	3	20.00	A
POLYOXYETHYLENE POLYOXYPROPYLENE		0.57	1	17.50	A
SPIROTETRAMAT		0.19	3	20.00	A
Site Total		707.35	39		
PISTACHIO					
ABAMECTIN		1.58	1	70.00	A
ACEPHATE		8,784.00	73	9,533.05	A
ACETAMIPRID		366.95	36	2,531.10	A
ACRYLAMIDE/SODIUM ACRYLATE COPOLYMER		43.14	27	775.80	A
ACRYLIC ACID		6.92	4	171.00	A
ALKANOIC AND ALKENOIC (C18) MONO- AND DIESTERS OF ALPHA-HYDRO-OMEGA-HYDROXYPOLY(OXYETHYLENE)		0.09	1	20.00	A
ALPHA-ALKYLARYL-OMEGA-HYDROXYPOLY(OXYETHYLENE)		18,315.59	711	46,006.40	A
ALPHA-ALKYLARYL-OMEGA-HYDROXYPOLY(OXYETHYLENE) PHOSPHATE		0.11	3	25.15	A
ALPHA-ALKYL (C9-C11)-OMEGA-HYDROXYPOLY (OXYETHYLENE)		794.47	171	9,098.54	A
ALPHA-ALKYL (C9-C16)-OMEGA-HYDROXYPOLY (OXYETHYLENE)		989.88	192	11,773.17	A
ALPHA-ALKYL (C9-C18)-OMEGA-HYDROXYPOLY (OXYETHYLENE)		287.87	74	5,874.00	A
ALPHA-ALKYL (C10-C14)-OMEGA-HYDROXYPOLY (OXYETHYLENE)		0.69	2	20.00	A
ALPHA-ALKYL (SECONDARY C12-C14)-OMEGA-HYDROXYPOLY (OXYETHYLENE)		0.33	1	27.00	A
ALPHA-ALKYL (C12-C16)-OMEGA-HYDROXYPOLY (OXYETHYLENE)		0.09	2	20.00	A
ALPHA-PINENE BETA-PINENE COPOLYMER		1,990.42	59	6,860.63	A
ALPHA-ALKYL (C12-C14)-OMEGA-HYDROXYPOLY (OXYETHYLENE)		6,177.06	995	73,724.23	A
ALPHA-ALKYL (C12-C15)-OMEGA-HYDROXYPOLY (OXYETHYLENE) SULFATE, SODIUM SALT		66.99	37	2,994.00	A
ALKYL (C9-C11) OLIGOMERIC D-GLUCOPYRANOSIDE		3.66	5	184.00	A
ALKYL (C8,C10) POLYGLYCOSIDE		2,097.86	239	11,248.18	A
ALLYLOXYPOLYETHYLENE GLYCOL ACETATE		23.84	9	496.00	A
ALUMINUM PHOSPHIDE		1,580.74		7,873,762.00	C
		625.71		36,386.17	T
		599.11		4,166.29	K
		404.81	31	8,303.60	A
		283.58		164,280.00	P
Total Pounds On This Chemical	3,493.95				
AMMONIUM NITRATE		1,110.20	318	17,523.18	A
AMMONIUM PROPIONATE		628.01	168	12,788.04	A
AMMONIUM SULFATE		57,442.55	1,243	79,399.62	A
AZOXYSTROBIN		3,329.34	290	15,371.45	A
BACILLUS THURINGIENSIS (BERLINER), SUBSP. AIZAWAI, GC-91 PROTEIN		61.15	1	80.00	A

Commodity Chemical		Pounds Applied	Agricultural Applications	Amount Treated	Unit Type
BACILLUS THURINGIENSIS, SUBSP. KURSTAKI, STRAIN ABTS-351, FERMENTATION SOLIDS AND SOLUBLES		16.25	1	48.17	A
BENZOIC ACID		32.05	46	3,219.69	A
BIFENAZATE		92.00	8	184.00	A
BIFENTHRIN		42,902.16	463	53,849.22	A
N,N-BIS-(2-OMEGA-HYDROXYPOLY(OXYETHYLENE)ETHYL) ALKYLAMINE, ALKYL DERIVED FROM TALLOW FATTY ACIDS		1,782.91	193	13,088.37	A
BOSCALID		14,441.22	1,046	79,118.65	A
BUPROFEZIN		11,813.36	129	7,643.25	A
2-BUTOXYETHANOL		0.04	3	25.15	A
BUTYL ALCOHOL		3,206.67	617	48,912.86	A
ALPHA-(PARA-TERT-BUTYLPHENYL)-OMEGA-HYDROXYPOLY (OXYETHYLENE) PHOSPHATE		189.01	12	1,208.17	A
CALCIUM CHLORIDE		101.64	25	2,309.78	A
CARBARYL		7,098.80	55	7,249.26	A
CARFENTRAZONE-ETHYL		82.75	169	5,183.01	A
CASTOR OIL ETHOXYLATE		74.41	25	808.68	A
CHLORANTRANILIPROLE		942.53	161	12,067.88	A
CHLOROPHACINONE		0.31	51	4,509.00	A
CHLOROTHALONIL		4,363.76	52	4,975.25	A
CITRIC ACID		1,994.98	714	46,012.67	A
CLETHODIM		209.20	16	1,090.13	A
COCONUT DIETHANOLAMIDE		369.21	110	10,474.60	A
COCONUT IMIDAZOLINE SODIUM CARBOXYLATE		21.46	66	2,905.40	A
COPPER HYDROXIDE		3,546.86	53	2,644.00	A
COPPER OXIDE (OUS)		3,767.95	9	561.00	A
CORN PRODUCT, HYDROLYZED		73.76	1	70.00	A
COTTONSEED OIL		155.18	8	518.50	A
CYFLUTHRIN		58.60	22	1,362.00	A
BETA-CYFLUTHRIN		757.48	407	36,735.04	A
CYPRODINIL		1,322.80	41	3,420.38	A
2,4-D		980.66	21	1,493.62	A
2,4-D, DIMETHYLAMINE SALT		4,195.45	113	4,657.09	A
		0.26	1	5.00	U
Total Pounds On This Chemical	4,195.70				
DERIVATED NATURAL POLYMERS		0.63	7	481.40	A
1,3-DICHLOROPROPENE		9,303.70	1	63.00	A
DIETHYLENE GLYCOL		9,800.21	577	69,030.55	A
DIETHYLENE GLYCOL MONOETHYL ETHER		4.03	4	255.51	A
DIFLUBENZURON		20.11	7	1,024.00	A
DIMETHYL ALKYL TERTIARY AMINES		34.90	46	3,219.69	A
DIMETHYLPOLYSILOXANE		2,540.64	1,771	151,951.21	A
ALPHA-(ORTHO,PARA-DINONYLPHENYL)-OMEGA-HYDROXYPOLY(OXYETHYLENE)		0.09	1	20.00	A
ALPHA-(ORTHO,PARA-DINONYLPHENYL)-OMEGA-HYDROXYPOLYOXY(ETHYLENE) PHOSPHATE		116.10	34	1,993.40	A
DIPHACINONE		0.21	108	4,651.20	A
DODECYLBENZENE SULFONIC ACID		280.36	73	7,480.60	A
ALPHA-(PARA-DODECYLPHENYL)-OMEGA-HYDROXYPOLY (OXYETHYLENE)		111.00	60	6,880.63	A
EDTA, SODIUM SALT		30.11	148	13,354.78	A
EDTA, TETRASODIUM SALT		17.25	73	7,480.60	A
EMULSIFIABLE METHYLATED VEGETABLE OIL		159.96	13	764.46	A
ETHYLENE GLYCOL		2,044.40	111	5,932.92	A
ETHYLENE GLYCOL MONOMETHYL ETHER		30.16	14	1,159.00	A
FATTY ACIDS, METHYL ESTERS		297.48	3	597.00	A

Commodity Chemical		Pounds Applied	Agricultural Applications	Amount Treated	Unit Type
FATTY ACIDS, MIXED		17,195.71	887	106,573.84	A
FATTY ACIDS, C16-C18 AND C18-UNSATURATED, METHYL ESTERS		3,757.97	156	10,497.97	A
FATTY ACIDS DERIVED FROM TALLOW		2,470.83	995	73,724.23	A
FENHEXAMID		1,172.60	32	1,736.70	A
FENPROPATHRIN		377.59	11	1,288.12	A
FERROUS SULFATE		111.58	66	2,905.40	A
FLUAZIFOP-P-BUTYL		11.30	3	51.00	A
FLUDIOXONIL		881.87	41	3,420.38	A
FLUMIOXAZIN		6,644.23	532	31,482.93	A
GLUFOSINATE-AMMONIUM		64,000.28	1,686	94,666.14	A
GLYCEROL		30.18	38	557.60	A
GLYPHOSATE		75,176.68	598	47,573.76	A
GLYPHOSATE, DIAMMONIUM SALT		268.57	9	353.03	A
GLYPHOSATE, ISOPROPYLAMINE SALT		211,365.48	3,270	190,349.29	A
GLYPHOSATE, POTASSIUM SALT		37,505.92	383	18,223.17	A
HALOSULFURON-METHYL		46.84	16	1,570.75	A
HEPTAMETHYLTRISILOXANE ETHOXYLATED		704.54	120	7,527.00	A
HEPTAMETHYLTRISILOXANE-1,3-PROPANEDIOL ETHER, ETHOXYLATED PROPOXYLATED		2.73	11	821.00	A
HYDROTREATED PARAFFINIC SOLVENT		269.44	8	261.56	A
2-(3-HYDROXYPROPYL)-HEPTA-METHYL TRISILOXANE, ETHOXYLATED, ACETATE		2,460.21	205	17,632.20	A
IMIDACLOPRID		989.76	40	2,379.09	A
ISOOCTYL PHTHALATE		30.59	14	1,159.00	A
ISOPROPYL ALCOHOL		3,645.00	1,421	94,465.20	A
ISOPROPYLAMINE DODECYLBENZENE SULFONATE		38.49	252	17,945.34	A
KAOLIN		5,700.00	5	120.00	A
KEROSENE		62.07	46	3,219.69	A
LAMBDA-CYHALOTHRIN		3,492.79	1,048	91,568.36	A
LAURIC ACID		60.90	37	2,994.00	A
LECITHIN		13,890.84	512	47,856.16	A
LIME-SULFUR		165.67	1	3.00	A
LIMONENE		46.85	7	273.65	A
MANGANESE SULFATE		187.84	71	3,608.90	A
METCONAZOLE		3,714.86	417	29,666.87	A
METHOXYFENOZIDE		14,289.92	388	43,223.19	A
METHYLATED SOYBEAN OIL		11,932.05	619	35,811.51	A
METHYL BROMIDE		403.79		227.60	T
		166.00		229,723.00	P
Total Pounds On This Chemical	569.79				
MINERAL OIL		155,887.21	217	18,423.55	A
MODIFIED PHTHALIC GLYCEROL ALKYD RESIN		12,458.93	889	77,294.15	A
MORPHOLINE		13.23	14	1,159.00	A
4-NONYLPHENOL, FORMALDEHYDE RESIN, PROPOXYLATED		1,800.10	329	25,057.90	A
ALPHA-(PARA-NONYLPHENYL)-OMEGA-HYDROXYPOLY (OXYETHYLENE)		71,904.02	3,754	305,473.34	A
ALPHA-(PARA-NONYLPHENYL)-OMEGA-HYDROXYPOLY (OXYETHYLENE), BRANCHED		44.47	21	1,417.08	A
ALPHA-(PARA-NONYLPHENYL)-OMEGA-HYDROXYPOLY (OXYETHYLENE), PHOSPHATE ESTER		4,313.72	365	25,878.40	A
ALPHA-(PARA-NONYLPHENYL)-OMEGA-HYDROXYPOLY (OXYETHYLENE) SULFATE, AMMONIUM SALT		10.86	117	4,226.07	A
ALPHA-OCTYLPHENYL-OMEGA-HYDROXYPOLY(OXYETHYLENE)		69.67	21	743.00	A
OIL OF CEDARWOOD		< 0.01	1	15.20	A
OIL OF CITRONELLA		0.02	1	15.20	A
OIL OF GERANIUM		< 0.01	1	15.20	A

Commodity Chemical		Pounds Applied	Agricultural Applications	Amount Treated	Unit Type
OIL OF LEMONGRASS		< 0.01	1	15.20	A
OIL OF PEPPERMINT		< 0.01	1	15.20	A
OLEIC ACID		73.65	58	3,611.00	A
OLEIC ACID, METHYL ESTER		7,481.97	250	18,759.44	A
ORGANO/MODIFIED POLYSILOXANE		0.10	5	184.00	A
ORYZALIN		74,875.36	516	27,456.27	A
OXYFLUORFEN		55,869.48	1,849	113,733.14	A
PARAQUAT DICHLORIDE		31,071.83	548	35,754.09	A
PENDIMETHALIN		90,690.08	710	41,356.69	A
PENOXSULAM		73.48	64	2,663.84	A
PERMETHRIN		35,784.69	1,225	126,329.77	A
PETROLEUM DISTILLATES		93.87	12	431.30	A
PETROLEUM DISTILLATES, ALIPHATIC		2.59	26	751.25	A
PETROLEUM NAPHTHENIC OILS		30.18	26	751.25	A
PETROLEUM OIL, PARAFFIN BASED		46,138.78	728	46,474.58	A
PETROLEUM OIL, UNCLASSIFIED		278,315.23	99	9,507.17	A
PHOSMET		1,720.24	16	450.40	A
PHOSPHINE		1,942.83		30,260,568.00	C
		7.67		1,044.99	T
		1.68		462,000.00	P
Total Pounds On This Chemical	1,952.18				
PHOSPHORIC ACID		3,952.68	808	55,613.81	A
POLYACRYLAMIDE, POLYETHYLENE GLYCOL MIXTURE		182.50	188	11,048.82	A
POLYACRYLAMIDE POLYMER		9.75	66	1,632.43	A
POLYACRYLIC POLYMER		69.57	220	14,931.23	A
POLYALKENE OXIDE MODIFIED HEPTAMETHYL TRISILOXANE		349.04	407	23,245.41	A
POLYALKYLENEOXIDE MODIFIED POLYDIMETHYL-SILOXANE		39.24	13	764.46	A
POLYBUTENES		671.07	156	10,497.97	A
POLYETHER MODIFIED POLYSILOXANE		233.43	9	888.00	A
POLYETHYLENE GLYCOL		1,575.56	207	9,124.64	A
POLYETHYLENE GLYCOL DIACETATE		2.17	9	496.00	A
POLYETHYLENE GLYCOL MONO(3-(TETRAMETHYL-1-(TRIMETHYLSILOXY)DISILOXANYL)PROPYL)ETHER		3.60	3	115.40	A
POLY-I-PARA-MENTHENE		4,886.70	210	14,545.19	A
POLYMERIZED ACRYLIC ACID		7.15	5	455.20	A
POLYMERIZED PINENE		580.22	18	603.00	A
POLYOXIN D		188.20	44	4,352.10	A
POLYOXYETHYLENE POLYOXYPROPYLENE		889.10	181	11,943.91	A
POLYOXYETHYLENE SORBITOL, MIXED ETHER ESTER		2,097.98	168	13,154.40	A
POLYOXYETHYLENE SORBITAN MIXED FATTY ACID ESTERS		347.60	117	4,226.07	A
POLYOXYETHYLENE SORBITAN MONOOLEATE		153.78	249	17,920.19	A
POLYOXYETHYLENE SORBITAN TRIOLEATE		1,011.94	249	17,920.19	A
POLYOXYETHYLENE SOYBEAN OIL FATTY ACID ESTER		558.11	25	808.68	A
POLYSILOXANE		7.93	39	1,233.87	A
POTASSIUM HYDROXIDE		48.26	57	2,285.43	A
POTASSIUM NITRATE		87.67	25	1,532.96	A
PROPICONAZOLE		2,640.22	146	12,127.15	A
PROPIONIC ACID		12,212.61	347	38,559.35	A
PROPYLENE GLYCOL		2,194.98	244	21,480.51	A
PROPYLENE GLYCOL, METHYL ETHER		51.85	42	2,141.00	A
PROPYLENE OXIDE		58,870.65		7,905,118.03	P
		5,130.00		848,242.00	C
		3,075.00		450.80	T
Total Pounds On This Chemical	67,075.65				
PYRACLOSTROBIN		7,374.35	1,053	79,316.65	A
PYRAFLUFEN-ETHYL		4.60	34	2,367.00	A
PYRETHRINS		53.80	8	649.00	A

Commodity Chemical	Pounds Applied	Agricultural Applications	Amount Treated	Unit Type
PYRIMETHANIL	7,158.32	449	29,520.96	A
PYRIPROXYFEN	1.40	3	16.00	A
RIMSULFURON	505.83	235	13,992.82	A
SAFLUFENACIL	92.04	65	4,383.30	A
SETHOXYDIM	83.43	3	403.50	A
SILICONE DEFOAMER	7.33	73	7,480.60	A
SODIUM DIISOOCTYLSULFOSUCCINATE	4.03	14	1,159.00	A
SODIUM DIOCTYLSULFOSUCCINATE	18.86	2	311.00	A
SODIUM HYDROXIDE	20.01	40	633.60	A
SODIUM POLYACRYLATE	15.34	163	12,332.84	A
SODIUM SULFORICINOLEATE	129.82	2	199.00	A
SODIUM XYLENE SULFONATE	86.26	73	7,480.60	A
SORBITAN FATTY ACID ESTERS	76.04	117	4,226.07	A
SOYBEAN OIL	0.01	1	15.20	A
SPINETORAM	53.54	5	568.00	A
SPINOSAD	209.17	9	1,591.37	A
SPIRODICLOFEN	175.97	1	434.14	A
STRYCHNINE	10.89	78	7,233.50	A
STYRENE BUTADIENE COPOLYMER	1,025.77	103	9,660.61	A
SULFUR	1,080,645.16	951	118,314.14	A
TALL OIL	460.90	156	10,671.65	A
TALL OIL FATTY ACIDS	2,123.39	437	25,787.96	A
TEBUCONAZOLE	668.81	35	3,027.79	A
ALPHA-[PARA-(1,1,3,3-TETRAMETHYLBUTYL)PHENYL]-OMEGA-HYDROXYPOLY(OXYETHYLENE)	4,135.21	222	20,850.38	A
ALPHA-[PARA-(1,1,3,3,-TETRAMETHYLBUTYL)PHENYL]-OMEGA-HYDROXYPOLY(OXYETHYLENE) PHOSPHATE ESTER	1.77	2	275.00	A
TETRAPOTASSIUM PYROPHOSPHATE	43.13	73	7,480.60	A
THIOPHANATE-METHYL	36,950.46	382	29,761.15	A
TRIETHANOLAMINE	109.99	73	7,480.60	A
TRIFLOXYSTROBIN	2,288.87	356	25,824.37	A
ALPHA-2,6,8-TRIMETHYL-4-NONYLOXY-OMEGA-HYDROXYPOLY(OXYETHYLENE)	99.34	6	1,257.40	A
ALPHA-UNDECYL-OMEGA-HYDROXYPOLY(OXYETHYLENE)	25,948.60	613	69,947.21	A
UREA	93.78	9	850.00	A
VEGETABLE OIL	93.35	4	50.00	A
VINYL POLYMER	40.77	70	6,326.32	A
ZINC PHOSPHIDE	5.80	1	58.00	A
ZINC SULFATE	517.55	153	15,001.17	A
Site Total	2,862,811.95	29,334		
PLUM				
ABAMECTIN	33.31	128	1,887.38	A
ACETAMIPRID	3.02	6	40.80	A
ACRYLAMIDE/SODIUM ACRYLATE COPOLYMER	3.83	35	640.35	A
ACRYLIC ACID	30.05	23	360.90	A
ALCOHOLS, C4-C12, NORMAL	35.25	8	85.00	A
ALPHA-ALKYLARYL-OMEGA-HYDROXYPOLY(OXYETHYLENE)	2,966.59	803	6,209.00	A
ALPHA-ALKYLARYL-OMEGA-HYDROXYPOLY(OXYETHYLENE) PHOSPHATE	18.21	74	838.56	A
ALPHA-ALKYL (C9-C11)-OMEGA-HYDROXYPOLY (OXYETHYLENE)	541.11	298	3,276.52	A
ALPHA-PINENE BETA-PINENE COPOLYMER	325.35	78	1,177.26	A
ALPHA-ALKYL (C12-C14)-OMEGA-HYDROXYPOLY (OXYETHYLENE)	13.86	4	36.00	A

Commodity Chemical		Pounds Applied	Agricultural Applications	Amount Treated	Unit Type
ALPHA-ALKYL (C12-C15)-OMEGA-HYDROXYPOLY (OXYETHYLENE) SULFATE, SODIUM SALT		62.79	74	1,286.60	A
ALPHA-ALKYLPHENYL-OMEGA-HYDROXYPOLY(OXYETHYLENE)		56.38	1	3.00	A
ALKYL (C8,C10) POLYGLYCOSIDE		718.38	206	2,988.41	A
ALUMINUM PHOSPHIDE		26.81	12	80.55	A
ALUMINUM SULFATE		36.84	2	12.28	A
AMINO ETHOXY VINYL GLYCINE HYDROCHLORIDE		0.55	1	5.00	A
AMMONIUM NITRATE		252.62	199	2,858.41	A
AMMONIUM SULFATE		2,311.70	334	7,085.83	A
AZADIRACHTIN		6.04	13	366.79	A
		< 0.01	3	900.00	S
Total Pounds On This Chemical	6.04				
AZOXYSTROBIN		40.23	15	197.00	A
BACILLUS PUMILUS, STRAIN QST 2808		24.41	12	291.34	A
BACILLUS THURINGIENSIS, SUBSP. KURSTAKI, STRAIN ABTS-351, FERMENTATION SOLIDS AND SOLUBLES		1,561.57	227	2,799.08	A
BACILLUS THURINGIENSIS, SUBSP. KURSTAKI, STRAIN HD-1		60.37	21	584.74	A
BACILLUS THURINGIENSIS (BERLINER), SUBSP. KURSTAKI, STRAIN SA-11		676.11	119	1,227.95	A
BACILLUS THURINGIENSIS (BERLINER), SUBSP. KURSTAKI STRAIN SA-12		227.03	17	320.74	A
BIFENAZATE		1,312.81	148	2,692.85	A
N,N-BIS-(2-OMEGA-HYDROXYPOLY(OXYETHYLENE)ETHYL) ALKYLAMINE, ALKYL DERIVED FROM TALLOW FATTY ACIDS		47.43	54	565.25	A
BOSCALID		815.36	335	4,205.50	A
BUPROFEZIN		542.84	28	389.06	A
2-BUTOXYETHANOL		7.32	75	841.56	A
BUTYL ALCOHOL		16.51	89	495.12	A
CALCIUM CHLORIDE		0.40	3	6.00	A
CALCIUM HYDROXIDE		8,719.65	16	378.78	A
CAPTAN		725.68	16	270.84	A
		0.48	2	20.00	U
Total Pounds On This Chemical	726.16				
CAPTAN, OTHER RELATED		16.52	16	270.84	A
		0.01	2	20.00	U
Total Pounds On This Chemical	16.53				
CARBARYL		292.09	7	72.20	A
CARFENTRAZONE-ETHYL		31.39	82	2,022.26	A
CASTOR OIL ETHOXYLATE		0.72	6	8.80	A
CHLORANTRANILIPROLE		335.89	273	4,084.76	A
CHLOROPICRIN		3,269.20	5	18.90	A
CHLOROTHALONIL		7,869.93	121	2,289.51	A
CHLORPYRIFOS		5,324.87	190	2,651.42	A
CITRIC ACID		326.08	115	3,988.06	A
CLARIFIED HYDROPHOBIC EXTRACT OF NEEM OIL		84.06	5	22.20	A
COCONUT DIETHANOLAMIDE		309.11	201	3,064.44	A
COPPER HYDROXIDE		13,867.96	391	4,481.11	A
		1.20	1	2,000.00	S
		0.38	3	8.00	U
Total Pounds On This Chemical	13,869.53				
COPPER OXIDE (OUS)		2,879.60	82	558.10	A
		0.70	2	16.00	U
Total Pounds On This Chemical	2,880.31				
COPPER SULFATE (BASIC)		6,876.43	48	1,396.98	A
COPPER SULFATE (PENTAHYDRATE)		19.80	1	20.00	A

Commodity Chemical		Pounds Applied	Agricultural Applications	Amount Treated	Unit Type
COTTONSEED OIL		3,267.83	32	518.20	A
CYFLUTHRIN		0.93	3	21.75	A
BETA-CYFLUTHRIN		39.90	109	1,856.15	A
(S)-CYPERMETHRIN		0.86	2	17.00	A
CYPRODINIL		284.81	87	979.05	A
2,4-D		0.31	1	0.75	A
2,4-D, DIMETHYLAMINE SALT		6,789.67	617	6,266.80	A
DAZOMET		28.77	1	37.20	A
(E)-5-DECENOL		0.25	7	55.30	A
(E)-5-DECENYL ACETATE		0.98	7	55.30	A
ALPHA-DECYL-OMEGA-HYDROXYPOLY(OXYETHYLENE) PHOSPHATE		0.56	1	15.00	A
DIAZINON		999.90	54	533.67	A
1,3-DICHLOROPROPENE		36,177.45	22	111.62	A
DIETHYLENE GLYCOL		171.21	117	2,529.45	A
DIETHYLENE GLYCOL MONOETHYL ETHER		16.89	49	850.64	A
DIFLUBENZURON		1,643.69	272	5,537.80	A
DIMETHYLPOLYSILOXANE		174.15	800	11,700.83	A
DIPHACINONE		< 0.01	1	28.00	A
E,E-8,10-DODECADIEN-1-OL		6.87	23	226.50	A
		< 0.01	1	2,000.00	S
Total Pounds On This Chemical	6.88				
Z-8-DODECENOL		38.55	505	6,705.03	A
E-8-DODECENYL ACETATE		221.53	505	6,705.03	A
Z-8-DODECENYL ACETATE		3,449.50	505	6,705.03	A
DODECYLBENZENE SULFONIC ACID		102.69	127	1,777.84	A
ALPHA-(PARA-DODECYLPHENYL)-OMEGA-HYDROXYPOLY (OXYETHYLENE)		17.37	78	1,177.26	A
EDTA, SODIUM SALT		0.15	10	136.00	A
EDTA, TETRASODIUM SALT		6.32	127	1,777.84	A
EMULSIFIABLE METHYLATED VEGETABLE OIL		514.46	220	2,596.06	A
ESFENVALERATE		876.76	1,035	13,704.62	A
		0.01	2	20.00	U
Total Pounds On This Chemical	876.77				
ETHYLENE GLYCOL		65.31	10	215.10	A
ETHYLENE GLYCOL MONOMETHYL ETHER		1.28	1	10.00	A
ETOXAZOLE		26.04	11	205.19	A
FATTY ACIDS, MIXED		156.44	202	3,396.64	A
FATTY ACIDS, C16-C18 AND C18-UNSATURATED, METHYL ESTERS		177.09	54	565.25	A
FATTY ACIDS DERIVED FROM TALLOW		5.54	4	36.00	A
FENBUCONAZOLE		98.57	71	919.80	A
FENBUTATIN-OXIDE		120.00	1	40.00	A
FENHEXAMID		29.20		1,542.99	T
		4.50		1,125,000.00	P
Total Pounds On This Chemical	33.70				
FENPROPATHRIN		37.06	12	97.00	A
FENPYROXIMATE		2.39	1	19.80	A
FLUAZIFOP-P-BUTYL		14.56	2	58.00	A
FLUBENDIAMIDE		64.44	44	600.40	A
FLUDIOXONIL		196.36		62,414.96	T
		34.53		37,040.80	K
		3.39		387,864.00	P
		2.40	4	55.00	A
		0.14		4,110.00	U
Total Pounds On This Chemical	236.81				
FLUMIOXAZIN		283.67	121	1,672.56	A

Commodity Chemical		Pounds Applied	Agricultural Applications	Amount Treated	Unit Type
FORMETANATE HYDROCHLORIDE		4.60	1	5.00	A
GIBBERELLINS		2.13	3	29.25	A
GLUFOSINATE-AMMONIUM		2.31	3	9.00	A
GLYPHOSATE		6,029.91	219	2,938.87	A
GLYPHOSATE, DIAMMONIUM SALT		47.80	7	37.50	A
GLYPHOSATE, ISOPROPYLAMINE SALT		35,803.43	1,919	26,382.83	A
GLYPHOSATE, MONOAMMONIUM SALT		14.62	5	16.00	A
GLYPHOSATE, POTASSIUM SALT		4,819.25	213	2,797.56	A
HEPTAMETHYLTRISILOXANE-1,3-PROPANEDIOL ETHER, ETHOXYLATED PROPOXYLATED		0.69	27	140.46	A
HEXYTHIAZOX		221.95	122	1,400.71	A
HYDROTREATED PARAFFINIC SOLVENT		331.10	62	436.11	A
2-(3-HYDROXYPROPYL)-HEPTA-METHYL TRISILOXANE, ETHOXYLATED, ACETATE		321.05	116	1,640.07	A
IMIDACLOPRID		61.35	46	648.61	A
INDOXACARB		199.34	149	1,778.13	A
IPRODIONE		2,987.39	458	4,643.25	A
ISOOCTYL PHTHALATE		1.30	1	10.00	A
ISOPROPYL ALCOHOL		697.63	1,453	16,090.37	A
ISOPROPYLAMINE DODECYLBENZENE SULFONATE		13.24	146	1,351.86	A
KAOLIN		9,218.42	46	313.80	A
LAMBDA-CYHALOTHRIN		5.27	13	255.43	A
LAURIC ACID		57.08	74	1,286.60	A
LAURYL ALCOHOL		< 0.01	1	2,000.00	S
LECITHIN		351.47	120	1,834.02	A
LIME-SULFUR		424.60	6	17.97	A
LIMONENE		166.61	82	1,027.56	A
METALDEHYDE		0.42	1	8.00	A
METCONAZOLE		72.57	31	386.05	A
METHIDATHION		22.00	2	18.00	A
S-METHOPRENE		0.03	1	3.50	A
METHOXYFENOZIDE		547.39	141	2,120.79	A
METHYLATED SILICA		0.06	10	227.69	A
METHYLATED SOYBEAN OIL		2,008.89	106	2,784.06	A
METHYL BROMIDE		1,046.27		3,953,958.00	P
		839.14		16,849.83	T
		50.00		7,138.25	C
		0.28	1	0.19	A
Total Pounds On This Chemical	1,935.70				
METHYL SILICONE RESINS		1.80	12	231.69	A
MINERAL OIL		246,378.07	732	9,185.09	A
		0.53	1	4.00	U
Total Pounds On This Chemical	246,378.60				
MODIFIED PHTHALIC GLYCEROL ALKYD RESIN		2,148.86	695	12,881.76	A
MORPHOLINE		0.56	1	10.00	A
MYCLOBUTANIL		333.45	177	3,216.38	A
MYRISTYL ALCOHOL		< 0.01	1	2,000.00	S
MYROTHECIUM VERRUCARIA, DRIED FERMENTATION SOLIDS & SOLUBLES, STRAIN AARC-0255		108.00	2	40.00	A
4-NONYLPHENOL, FORMALDEHYDE RESIN, PROPOXYLATED		112.18	145	1,700.64	A
ALPHA-(PARA-NONYLPHENYL)-OMEGA-HYDROXYPOLY (OXYETHYLENE)		5,711.60	1,406	21,720.08	A
ALPHA-(PARA-NONYLPHENYL)-OMEGA-HYDROXYPOLY (OXYETHYLENE), BRANCHED		45.69	66	485.33	A
ALPHA-(PARA-NONYLPHENYL)-OMEGA-HYDROXYPOLY (OXYETHYLENE), PHOSPHATE ESTER		517.61	54	896.80	A

Commodity Chemical		Pounds Applied	Agricultural Applications	Amount Treated	Unit Type
ALPHA-(PARA-NONYLPHENYL)-OMEGA-HYDROXYPOLY (OXYETHYLENE) SULFATE, AMMONIUM SALT		0.27	7	40.00	A
NORFLURAZON		51.40	11	75.70	A
ALPHA-OCTYLPHENYL-OMEGA-HYDROXYPOLY(OXYETHYLENE)		184.72	54	1,023.08	A
OLEIC ACID		3.49	4	82.00	A
OLEIC ACID, METHYL ESTER		580.62	22	803.09	A
ORYZALIN		3,683.62	134	1,670.80	A
OXYFLUORFEN		3,485.69	767	8,609.25	A
PARAQUAT DICHLORIDE		6,689.92	636	6,789.69	A
PENDIMETHALIN		12,394.19	531	5,834.63	A
PETROLEUM DISTILLATES		561.06	28	1,220.70	A
PETROLEUM DISTILLATES, REFINED		70.37	2	6.50	A
		0.16	3	900.00	S
Total Pounds On This Chemical	70.53				
PETROLEUM OIL, PARAFFIN BASED		24,228.60	199	2,180.26	A
PETROLEUM OIL, UNCLASSIFIED		328,546.83	692	9,727.61	A
		0.40	2	5.00	U
Total Pounds On This Chemical	328,547.23				
PHOSMET		12,665.12	247	4,815.40	A
		0.51	3	11.00	U
Total Pounds On This Chemical	12,665.63				
PHOSPHORIC ACID		741.44	557	8,922.70	A
BETA-PINENE POLYMER		32.24	32	120.80	A
POLYACRYLAMIDE, POLYETHYLENE GLYCOL MIXTURE		8.19	90	1,088.31	A
POLYACRYLAMIDE POLYMER		2.91	7	100.00	A
POLYACRYLIC POLYMER		0.94	12	143.25	A
POLYALKENE OXIDE MODIFIED HEPTAMETHYL TRISILOXANE		157.91	128	1,187.20	A
POLYALKYLENEOXIDE MODIFIED POLYDIMETHYL-SILOXANE		126.19	220	2,596.06	A
POLYBUTENES		31.62	54	565.25	A
POLYETHER MODIFIED POLYSILOXANE		153.20	71	1,459.27	A
POLYETHYLENE GLYCOL		1,186.17	424	5,364.20	A
POLYETHYLENE GLYCOL MONO(3-(TETRAMETHYL-1-(TRIMETHYLSILOXY)DISILOXANYL)PROPYL)ETHER		22.45	9	99.26	A
POLY-I-PARA-MENTHENE		231.63	97	573.46	A
POLYOXYETHYLENE POLYOXYPROPYLENE		17.13	3	100.00	A
POLY(OXYETHYLENE) POLY(OXYPROPYLENE) GLYCOL MONOALLYL ETHER		1.20	4	10.25	A
POLYOXYETHYLENE SORBITAN MIXED FATTY ACID ESTERS		8.50	7	40.00	A
POLYOXYETHYLENE SORBITAN MONOOLEATE		23.69	71	510.30	A
POLYOXYETHYLENE SORBITAN TRIOLEATE		156.26	72	525.30	A
POLYOXYETHYLENE SOYBEAN OIL FATTY ACID ESTER		5.44	6	8.80	A
POTASSIUM BICARBONATE		149.00	7	60.57	A
POTASSIUM HYDROXIDE		0.49	2	30.00	A
POTASSIUM NITRATE		4.65	2	30.00	A
PROPARGITE		99.84	6	54.00	A
PROPICONAZOLE		2,062.99	1,248	18,100.13	A
PROPIONIC ACID		340.21	120	1,834.02	A
PROPYLENE GLYCOL		101.86	88	1,380.31	A
PYRACLOSTROBIN		414.15	335	4,205.50	A
PYRAFLUFEN-ETHYL		0.83	12	299.00	A
PYRETHRINS		15.22	20	324.61	A
PYRIMETHANIL		90.96	53	352.40	A
PYRIPROXYFEN		352.94	157	3,055.35	A
QST 713 STRAIN OF DRIED BACILLUS SUBTILIS		313.90	73	1,082.14	A
QUINOXYFEN		2.75	3	24.50	A
REYNOUTRIA SACHALINENSIS		21.14	6	98.55	A
RIMSULFURON		311.57	499	6,088.81	A

Commodity Chemical		Pounds Applied	Agricultural Applications	Amount Treated	Unit Type
SILICONE DEFOAMER		2.69	127	1,777.84	A
SODIUM DIISOOCTYLSULFOSUCCINATE		0.17	1	10.00	A
SODIUM DODECYLBENZENE SULFONATE		26.55	23	1,341.20	A
SODIUM HYDROXIDE		0.21	4	12.75	A
SODIUM HYPOCHLORITE		1,016.31		29,688.08	T
SODIUM XYLENE SULFONATE		31.60	127	1,777.84	A
SORBITAN FATTY ACID ESTERS		1.86	7	40.00	A
SORBITAN TRIOLEATE		0.28	1	15.00	A
SORBITOL		303.47	23	1,341.20	A
SOYBEAN OIL		0.18	1	10.00	U
SPINETORAM		100.97	126	1,778.49	A
SPINOSAD		82.87	67	838.31	A
		< 0.01	1	3.00	U
Total Pounds On This Chemical	82.87				
SPIRODICLOFEN		540.44	160	2,016.60	A
SPIROTETRAMAT		2.77	7	167.50	A
STARCH		< 0.01	1	0.50	A
STRYCHNINE		2.71	8	185.10	A
STYRENE BUTADIENE COPOLYMER		0.11	1	0.50	A
SUCROSE OCTANOATE		20.14	11	36.08	A
SULFUR		43,232.81	595	9,455.40	A
		60.00	1	7.00	S
Total Pounds On This Chemical	43,292.81				
TALL OIL		59.79	105	1,736.61	A
TALL OIL FATTY ACIDS		64.20	113	877.62	A
TEBUCONAZOLE		35.36	33	342.20	A
		0.25		112.50	T
Total Pounds On This Chemical	35.61				
ALPHA-[PARA-(1,1,3,3-TETRAMETHYLBUTYL)PHENYL]-OMEGA-HYDROXYPOLY(OXYETHYLENE)		167.36	141	1,990.84	A
ALPHA-[PARA-(1,1,3,3,-TETRAMETHYLBUTYL)PHENYL]-OMEGA-HYDROXYPOLY(OXYETHYLENE) PHOSPHATE ESTER		2.06	2	15.10	A
TETRAPOTASSIUM PYROPHOSPHATE		15.80	127	1,777.84	A
THIOPHANATE-METHYL		197.66	40	204.75	A
TRIETHANOLAMINE		40.29	127	1,777.84	A
TRIFLOXYSTROBIN		68.47	37	744.65	A
TRIFLURALIN		0.37	1	2.00	A
ALPHA-2,6,8-TRIMETHYL-4-NONYLOXY-OMEGA-HYDROXYPOLY(OXYETHYLENE)		8.99	2	15.96	A
ALPHA-UNDECYL-OMEGA-HYDROXYPOLY(OXYETHYLENE)		200.76	48	1,384.37	A
UREA		0.41	1	15.00	A
XYLENE		1.61	1	6.00	A
ZINC SULFATE		239.10	142	1,924.25	A
ZIRAM		188.12	6	35.50	A
UNKNOWN				102,060.00	P
Site Total		888,663.30	20,932		
PLUOT					
ALPHA-ALKYLARYL-OMEGA-HYDROXYPOLY(OXYETHYLENE) PHOSPHATE		10.66	38	452.90	A
ALKYL (C8,C10) POLYGLYCOSIDE		66.11	38	452.90	A
AMMONIUM NITRATE		31.48	38	452.90	A
AMMONIUM SULFATE		62.96	38	452.90	A
BIFENAZATE		32.26	3	64.51	A

Commodity Chemical	Pounds Applied	Agricultural Applications	Amount Treated	Unit Type
N,N-BIS-(2-OMEGA-HYDROXYPOLY(OXYETHYLENE)ETHYL) ALKYLAMINE, ALKYL DERIVED FROM TALLOW FATTY ACIDS	0.18	2	2.75	A
BOSCALID	0.47	2	2.50	A
2-BUTOXYETHANOL	4.27	38	452.90	A
ALPHA-(PARA-TERT-BUTYLPHENYL)-OMEGA-HYDROXYPOLY (OXYETHYLENE) PHOSPHATE	1.29	1	4.00	A
CARFENTRAZONE-ETHYL	0.03	1	2.00	A
CLARIFIED HYDROPHOBIC EXTRACT OF NEEM OIL	3.82	1	2.00	A
COPPER HYDROXIDE	21.07	3	6.00	A
COPPER OXIDE (OUS)	195.79	3	39.56	A
CYPRODINIL	2.34	1	10.00	A
2,4-D, DIMETHYLAMINE SALT	466.68	32	464.47	A
(E)-5-DECENOL	< 0.01	1	2.00	A
(E)-5-DECENYL ACETATE	0.01	1	2.00	A
DIAZINON	1.00	1	1.00	A
DIETHYLENE GLYCOL	32.48	8	181.43	A
DIFLUBENZURON	32.62	7	169.86	A
DIMETHYLPOLYSILOXANE	0.81	44	581.92	A
DISODIUM OCTABORATE TETRAHYDRATE	0.06	1	1.50	A
Z-8-DODECENOL	0.07	3	65.18	A
E-8-DODECENYL ACETATE	0.39	3	65.18	A
Z-8-DODECENYL ACETATE	6.07	3	65.18	A
EDTA, SODIUM SALT	0.02	2	20.00	A
ESFENVALERATE	7.68	10	186.36	A
FATTY ACIDS, MIXED	28.06	14	242.13	A
FATTY ACIDS, C16-C18 AND C18-UNSATURATED, METHYL ESTERS	0.65	2	2.75	A
GLYPHOSATE, ISOPROPYLAMINE SALT	1,347.98	49	676.24	A
HYDROTREATED PARAFFINIC SOLVENT	0.11	1	2.00	A
2-(3-HYDROXYPROPYL)-HEPTA-METHYL TRISILOXANE, ETHOXYLATED, ACETATE	2.15	1	10.00	A
IMIDACLOPRID	0.40	1	4.00	A
IPRODIONE	88.06	11	180.61	A
ISOPROPYL ALCOHOL	15.66	7	136.92	A
ISOPROPYLAMINE DODECYLBENZENE SULFONATE	4.27	38	452.90	A
LECITHIN	26.01	7	110.11	A
LIMONENE	87.45	38	452.90	A
METHOXYFENOZIDE	2.11	2	9.00	A
METHYLATED SILICA	0.01	2	52.41	A
METHYL SILICONE RESINS	0.13	2	52.41	A
MINERAL OIL	323.69	4	11.00	A
MODIFIED PHTHALIC GLYCEROL ALKYD RESIN	3.63	4	28.00	A
MYCLOBUTANIL	1.75	2	15.00	A
4-NONYLPHENOL, FORMALDEHYDE RESIN, PROPOXYLATED	0.69	4	7.75	A
ALPHA-(PARA-NONYLPHENYL)-OMEGA-HYDROXYPOLY (OXYETHYLENE)	122.24	21	371.05	A
ALPHA-(PARA-NONYLPHENYL)-OMEGA-HYDROXYPOLY (OXYETHYLENE), PHOSPHATE ESTER	4.39	1	10.00	A
ALPHA-OCTYLPHENYL-OMEGA-HYDROXYPOLY(OXYETHYLENE)	9.93	3	64.51	A
OXYFLUORFEN	32.02	14	169.86	A
PETROLEUM DISTILLATES, REFINED	7.04	1	2.00	A
PETROLEUM OIL, PARAFFIN BASED	106.64	38	452.90	A
PETROLEUM OIL, UNCLASSIFIED	7,883.43	9	182.86	A
PHOSMET	11.20	1	4.00	A
PHOSPHORIC ACID	5.42	3	64.51	A
POLYACRYLAMIDE, POLYETHYLENE GLYCOL MIXTURE	5.67	38	452.90	A

Commodity Chemical	Pounds Applied	Agricultural Applications	Amount Treated	Unit Type
POLYBUTENES	0.12	2	2.75	A
POLYETHER MODIFIED POLYSILOXANE	27.72	13	308.72	A
POLY-I-PARA-MENTHENE	2.44	3	3.00	A
POTASSIUM BICARBONATE	4.10	1	2.00	A
PROPICONAZOLE	18.69	12	167.36	A
PROPIONIC ACID	26.01	7	110.11	A
PYRACLOSTROBIN	0.24	2	2.50	A
PYRIPROXYFEN	0.35	2	4.30	A
QST 713 STRAIN OF DRIED BACILLUS SUBTILIS	0.44	1	2.00	A
QUINOXYFEN	0.96	1	10.00	A
SOYBEAN OIL	0.12	1	7.00	U
SPINETORAM	0.16	2	2.00	A
SPINOSAD	0.47	2	4.00	A
SPIRODICLOFEN	2.85	1	10.00	A
SULFUR	131.20	6	38.00	A
TALL OIL	3.28	4	66.51	A
ALPHA-[PARA-(1,1,3,3-TETRAMETHYLBUTYL)PHENYL]-OMEGA-HYDROXYPOLY(OXYETHYLENE)	2.53	2	20.00	A
ALPHA-UNDECYL-OMEGA-HYDROXYPOLY(OXYETHYLENE)	39.38	6	129.02	A
Site Total	11,362.44	354		
POME FRUIT				
ALPHA-ALKYLARYL-OMEGA-HYDROXYPOLY(OXYETHYLENE)	3.84	1	5.80	A
ALUMINUM PHOSPHIDE	0.26	5	0.50	A
COPPER HYDROXIDE	1.37	4	0.55	A
DIMETHYLPOLYSILOXANE	< 0.01	1	5.80	A
GLYPHOSATE, ISOPROPYLAMINE SALT	10.22	3	11.85	A
ALPHA-(PARA-NONYLPHENYL)-OMEGA-HYDROXYPOLY(OXYETHYLENE)	1.41	1	5.80	A
PROPYLENE GLYCOL	3.59	1	5.80	A
Site Total	20.69	14		
POMEGRANATE				
ACRYLAMIDE/SODIUM ACRYLATE COPOLYMER	0.38	2	34.00	A
ALPHA-ALKYLARYL-OMEGA-HYDROXYPOLY(OXYETHYLENE)	392.97	39	1,914.37	A
ALPHA-ALKYL (C9-C11)-OMEGA-HYDROXYPOLY(OXYETHYLENE)	795.14	33	4,578.37	A
ALPHA-ALKYL (C9-C16)-OMEGA-HYDROXYPOLY(OXYETHYLENE)	1,874.77	53	13,171.15	A
ALPHA-ALKYL (C9-C18)-OMEGA-HYDROXYPOLY(OXYETHYLENE)	333.68	8	626.00	A
ALPHA-PINENE BETA-PINENE COPOLYMER	441.74	12	775.47	A
ALPHA-ALKYL (C12-C14)-OMEGA-HYDROXYPOLY(OXYETHYLENE)	290.64	57	1,907.36	A
ALPHA-ALKYL (C12-C15)-OMEGA-HYDROXYPOLY(OXYETHYLENE) SULFATE, SODIUM SALT	2.31	4	79.30	A
ALKYL (C8,C10) POLYGLYCOSIDE	74.79	24	693.90	A
ALLYLOXYPOLYETHYLENE GLYCOL ACETATE	1.58	2	54.50	A
AMMONIUM NITRATE	32.89	27	890.90	A
AMMONIUM PROPIONATE	81.44	21	1,109.50	A
AMMONIUM SULFATE	15,328.13	109	11,228.09	A
AZADIRACHTIN	1.18	2	43.50	A
BACILLUS THURINGIENSIS (BERLINER), SUBSP. KURSTAKI, STRAIN SA-11	14,426.17	57	14,047.95	A
BENZOIC ACID	1.34	1	51.67	A

Commodity Chemical		Pounds Applied	Agricultural Applications	Amount Treated	Unit Type
N,N-BIS-(2-OMEGA-HYDROXYPOLY(OXYETHYLENE)ETHYL) ALKYLAMINE, ALKYL DERIVED FROM TALLOW FATTY ACIDS		4.94	3	54.00	A
BUPROFEZIN		6,830.78	20	4,525.57	A
BUTYL ALCOHOL		109.12	28	2,268.19	A
CARFENTRAZONE-ETHYL		812.93	196	28,731.52	A
CHLORANTRANILIPROLE		151.35	59	1,972.35	A
CITRIC ACID		86.52	53	2,429.17	A
CLARIFIED HYDROPHOBIC EXTRACT OF NEEM OIL		2,493.96	24	966.60	A
COCONUT DIETHANOLAMIDE		13.44	26	404.15	A
COCONUT IMIDAZOLINE SODIUM CARBOXYLATE		1.34	8	245.00	A
COTTONSEED OIL		317.37	25	420.00	A
CYANURIC ACID, MONOSODIUM SALT		1,298.40	5	655.76	A
2,4-D, DIMETHYLAMINE SALT		0.68	1	16.00	A
DERIVATED NATURAL POLYMERS		0.11	5	202.90	A
DIETHYLENE GLYCOL		1,310.45	82	11,617.95	A
DIMETHYL ALKYL TERTIARY AMINES		1.46	1	51.67	A
DIMETHYLPOLYSILOXANE		73.25	197	17,451.52	A
DIMETHYL SILICONE FLUID EMULSION		1.17	3	180.00	A
ALPHA-(ORTHO,PARA-DINONYLPHENYL)-OMEGA-HYDROXYPOLYOXY(ETHYLENE) PHOSPHATE		0.76	2	34.00	A
DIPHACINONE		< 0.01	1	18.00	A
DIQUAT DIBROMIDE		408.34	14	555.00	A
DODECYLBENZENE SULFONIC ACID		12.81	22	324.85	A
ALPHA-(PARA-DODECYLPHENYL)-OMEGA-HYDROXYPOLY (OXYETHYLENE)		24.14	12	775.47	A
EDTA, SODIUM SALT		0.02	4	23.00	A
EDTA, TETRASODIUM SALT		0.79	22	324.85	A
EMULSIFIABLE METHYLATED VEGETABLE OIL		35.95	4	67.74	A
ETHYLENE GLYCOL		3,551.74	4	245.50	A
FATTY ACIDS, MIXED		2,423.13	277	50,968.80	A
FATTY ACIDS, C16-C18 AND C18-UNSATURATED, METHYL ESTERS		1.32	1	20.00	A
FATTY ACIDS DERIVED FROM TALLOW		116.26	57	1,907.36	A
FERROUS SULFATE		6.96	8	245.00	A
FLUAZIFOP-P-BUTYL		27.93	2	176.63	A
FLUDIOXONIL		456.57		84,472.17	T
		13.23		325,686.43	P
		0.25		348,146.00	U
Total Pounds On This Chemical	470.05				
FLUMIOXAZIN		5.74	2	25.33	A
GLYCEROL		7.16	3	105.00	A
GLYPHOSATE		48,982.53	164	26,702.64	A
GLYPHOSATE, DIAMMONIUM SALT		13.94	3	15.00	A
GLYPHOSATE, ISOPROPYLAMINE SALT		10,128.06	315	9,001.85	A
GLYPHOSATE, POTASSIUM SALT		485.20	46	538.68	A
HEPTAMETHYLTRISILOXANE ETHOXYLATED		33.58	5	818.00	A
HEPTAMETHYLTRISILOXANE-1,3-PROPANEDIOL ETHER, ETHOXYLATED PROPOXYLATED		1.53	5	165.67	A
HYDROTREATED PARAFFINIC SOLVENT		142.75	3	135.85	A
2-(3-HYDROXYPROPYL)-HEPTA-METHYL TRISILOXANE, ETHOXYLATED, ACETATE		14.95	5	424.50	A
IMIDACLOPRID		4,614.22	150	14,262.03	A
ISOPROPYL ALCOHOL		709.06	136	3,212.62	A
ISOPROPYLAMINE DODECYLBENZENE SULFONATE		1.81	22	923.50	A
KAOLIN		1,124,625.20	145	24,799.38	A
KEROSENE		2.60	1	51.67	A

Commodity Chemical	Pounds Applied	Agricultural Applications	Amount Treated	Unit Type
LAURIC ACID	2.10	4	79.30	A
LECITHIN	11,763.29	251	53,285.96	A
MANGANESE SULFATE	9.64	8	245.00	A
METAM-SODIUM	3,174.98	1	10.00	A
METHOMYL	5,203.97	68	5,799.27	A
S-METHOPRENE	2.21	2	294.08	A
METHOXYFENOZIDE	201.38	24	1,080.55	A
METHYLATED SOYBEAN OIL	1,551.48	34	2,250.03	A
MINERAL OIL	3,528.24	16	1,209.37	A
MODIFIED PHTHALIC GLYCEROL ALKYD RESIN	134.97	28	1,040.50	A
NAPROPAMIDE	30.00	1	10.00	A
4-NONYLPHENOL, FORMALDEHYDE RESIN, PROPOXYLATED	29.48	10	643.63	A
ALPHA-(PARA-NONYLPHENYL)-OMEGA-HYDROXYPOLY (OXYETHYLENE)	10,069.29	503	61,248.88	A
ALPHA-(PARA-NONYLPHENYL)-OMEGA-HYDROXYPOLY (OXYETHYLENE), BRANCHED	14.64	3	135.85	A
ALPHA-(PARA-NONYLPHENYL)-OMEGA-HYDROXYPOLY (OXYETHYLENE), PHOSPHATE ESTER	3,976.23	57	5,059.45	A
ALPHA-(PARA-NONYLPHENYL)-OMEGA-HYDROXYPOLY (OXYETHYLENE) SULFATE, AMMONIUM SALT	0.07	1	40.00	A
OIL OF JOJOBA	9.10	2	35.00	A
OLEIC ACID	9.49	3	46.00	A
OLEIC ACID, METHYL ESTER	8,972.54	58	14,275.15	A
ORCHEX 796 OIL	65.12	2	45.00	A
ORYZALIN	2,514.17	40	669.44	A
OXYFLUORFEN	5,044.01	148	5,389.80	A
PENDIMETHALIN	10,041.40	86	3,969.66	A
PETROLEUM OIL, PARAFFIN BASED	315.73	27	996.50	A
PHOSPHORIC ACID	207.20	77	3,053.52	A
PIPERONYL BUTOXIDE	48.50	3	86.00	A
PIPERONYL BUTOXIDE, OTHER RELATED	12.12	3	86.00	A
POLYACRYLAMIDE, POLYETHYLENE GLYCOL MIXTURE	7.50	10	346.61	A
POLYACRYLAMIDE POLYMER	1.79	8	218.36	A
POLYACRYLIC POLYMER	2.84	17	845.20	A
POLYALKENE OXIDE MODIFIED HEPTAMETHYL TRISILOXANE	117.11	34	1,200.40	A
POLYALKYLENEOXIDE MODIFIED POLYDIMETHYL-SILOXANE	8.82	4	67.74	A
POLYBUTENES	0.24	1	20.00	A
POLYETHER MODIFIED POLYSILOXANE	40.54	3	195.00	A
POLYETHYLENE GLYCOL	125.38	47	903.90	A
POLYETHYLENE GLYCOL DIACETATE	0.14	2	54.50	A
POLYMERIZED ACRYLIC ACID	2.83	1	18.00	A
POLYMERIZED PINENE	19.24	1	20.00	A
POLYOXYETHYLENE SORBITAN MIXED FATTY ACID ESTERS	2.34	1	40.00	A
POLYOXYETHYLENE SORBITAN MONOOLEATE	7.25	22	923.50	A
POLYOXYETHYLENE SORBITAN TRIOLEATE	47.67	22	923.50	A
POLYSACCHARIDE POLYMER	0.04	1	27.94	A
POLYSILOXANE	1.23	5	202.90	A
PROPIONIC ACID	9,758.00	190	39,064.22	A
PROPYLENE GLYCOL	15.04	7	163.30	A
PYRAFLUFEN-ETHYL	3.17	17	612.69	A
PYRETHRINS	8.47	7	138.00	A
PYRIPROXYFEN	< 0.01	1	0.50	A
SETHOXYDIM	34.49	9	106.66	A
SILICONE DEFOAMER	0.34	22	324.85	A
SODIUM HYDROXIDE	3.92	3	105.00	A
SODIUM HYPOCHLORITE	1,376.28		81,971.63	T
SODIUM POLYACRYLATE	1.89	20	1,091.50	A

Commodity Chemical	Pounds Applied	Agricultural Applications	Amount Treated	Unit Type
SODIUM XYLENE SULFONATE	3.94	22	324.85	A
SORBITAN FATTY ACID ESTERS	0.51	1	40.00	A
SPINETORAM	134.04	12	2,109.67	A
STRYCHNINE	0.22	4	31.50	A
SULFUR	184,542.56	151	22,778.54	A
TALL OIL	207.11	8	626.00	A
TALL OIL FATTY ACIDS	23.85	12	334.52	A
ALPHA-[PARA-(1,1,3,3-TETRAMETHYLBUTYL)PHENYL]-OMEGA-HYDROXYPOLY(OXYETHYLENE)	18.58	27	348.85	A
TETRAPOTASSIUM PYROPHOSPHATE	1.97	22	324.85	A
TRIETHANOLAMINE	5.03	22	324.85	A
ALPHA-2,6,8-TRIMETHYL-4-NONYLOXY-OMEGA-HYDROXYPOLY(OXYETHYLENE)	41.04	5	818.00	A
TRISODIUM PHOSPHATE	4.92	3	84.00	A
ALPHA-UNDECYL-OMEGA-HYDROXYPOLY(OXYETHYLENE)	2,904.76	74	10,991.95	A
VINYL POLYMER	3.80	5	86.80	A
ZINC SULFATE	25.71	10	390.00	A
Site Total	1,510,870.92	2,706		
POMELO				
ABAMECTIN	0.69	6	52.50	A
ACEQUINOCYL	3.79	1	9.50	A
ACETAMIPRID	28.71	24	168.45	A
ALPHA-ALKYLARYL-OMEGA-HYDROXYPOLY(OXYETHYLENE)	2.19	1	4.00	A
ALPHA-ALKYL (C9-C11)-OMEGA-HYDROXYPOLY (OXYETHYLENE)	20.99	13	71.50	A
ALPHA-PINENE BETA-PINENE COPOLYMER	1.24	1	2.00	A
ALPHA-ALKYL (C12-C15)-OMEGA-HYDROXYPOLY (OXYETHYLENE) SULFATE, SODIUM SALT	0.36	1	5.00	A
ALKYL (C8,C10) POLYGLYCOSIDE	0.96	1	6.00	A
AMMONIUM NITRATE	0.46	1	6.00	A
AMMONIUM SULFATE	0.92	1	6.00	A
BACILLUS THURINGIENSIS, SUBSP. KURSTAKI, STRAIN ABTS-351, FERMENTATION SOLIDS AND SOLUBLES	36.07	7	67.50	A
BENTONITE	14.40	2	8.00	A
N,N-BIS-(2-OMEGA-HYDROXYPOLY(OXYETHYLENE)ETHYL) ALKYLAMINE, ALKYL DERIVED FROM TALLOW FATTY ACIDS	18.59	9	46.20	A
BROMACIL	107.20	7	92.00	A
CALCIUM HYDROXIDE	9,639.50	31	327.50	A
CARFENTRAZONE-ETHYL	0.07	1	5.00	A
CASEIN	1.08	2	8.00	A
CHLORPYRIFOS	256.23	8	63.20	A
COCONUT DIETHANOLAMIDE	1.65	1	5.00	A
COPPER	317.35	16	98.70	A
COPPER HYDROXIDE	13.14	1	9.50	A
COPPER SULFATE (BASIC)	1,469.33	25	280.00	A
CYFLUTHRIN	0.80	2	8.00	A
2,4-D, DIMETHYLAMINE SALT	5.52	1	8.00	A
2,4-D, ISOPROPYL ESTER	3.03	3	42.00	A
DIFLUBENZURON	34.29	19	204.00	A
DIMETHYLPOLYSILOXANE	0.06	13	175.00	A
DIURON	262.44	18	181.20	A
ALPHA-(PARA-DODECYLPHENYL)-OMEGA-HYDROXYPOLY (OXYETHYLENE)	0.08	1	2.00	A
FATTY ACIDS, MIXED	0.26	3	42.00	A

Commodity Chemical		Pounds Applied	Agricultural Applications	Amount Treated	Unit Type
FATTY ACIDS, C16-C18 AND C18-UNSATURATED, METHYL ESTERS		69.40	9	46.20	A
FENPROPATHRIN		7.08	1	17.00	A
FENPYROXIMATE		1.81	1	12.00	A
GLYPHOSATE, ISOPROPYLAMINE SALT		653.55	83	582.90	A
2-(3-HYDROXYPROPYL)-HEPTA-METHYL TRISILOXANE, ETHOXYLATED, ACETATE		9.03	1	18.00	A
IMIDACLOPRID		45.06	10	103.25	A
ISOPROPYL ALCOHOL		3.39	31	253.80	A
LACTOSE		1.08	2	8.00	A
LAURIC ACID		0.33	1	5.00	A
MALATHION		2.41	9	27.00	A
METALDEHYDE		4.00	1	10.00	A
METHYLATED SOYBEAN OIL		3.55	1	5.00	A
MINERAL OIL		1,331.64	6	49.00	A
4-NONYLPHENOL, FORMALDEHYDE RESIN, PROPOXYLATED		24.91	12	88.20	A
ALPHA-(PARA-NONYLPHENYL)-OMEGA-HYDROXYPOLY (OXYETHYLENE)		13.17	12	171.00	A
ALPHA-(PARA-NONYLPHENYL)-OMEGA-HYDROXYPOLY (OXYETHYLENE) SULFATE, AMMONIUM SALT		0.08	3	24.00	A
ALPHA-OCTYLPHENYL-OMEGA-HYDROXYPOLY(OXYETHYLENE)		12.19	22	125.80	A
ORYZALIN		20.80	1	5.00	A
PENDIMETHALIN		30.30	1	8.00	A
PETROLEUM OIL, PARAFFIN BASED		25.31	6	38.00	A
PETROLEUM OIL, UNCLASSIFIED		4,403.88	29	166.10	A
PHOSPHORIC ACID		8.71	22	125.80	A
POLYALKENE OXIDE MODIFIED HEPTAMETHYL TRISILOXANE		0.18	1	5.00	A
POLYBUTENES		12.39	9	46.20	A
POLYETHYLENE GLYCOL		5.90	8	124.00	A
POLYMERIZED PINENE		191.97	27	152.50	A
POLYOXYETHYLENE SORBITAN MIXED FATTY ACID ESTERS		2.56	3	24.00	A
PROPYLENE GLYCOL		6.69	9	70.00	A
PYRIDABEN		1.55	1	5.00	A
PYRIPROXYFEN		12.45	20	116.20	A
RIMSULFURON		4.39	11	70.20	A
SORBITAN FATTY ACID ESTERS		0.56	3	24.00	A
SPINETORAM		0.31	1	4.00	A
SPINOSAD		2.19	24	47.25	A
		< 0.01	1	10.00	U
Total Pounds On This Chemical	2.19				
SPIROTETRAMAT		0.08	1	4.00	A
STYRENE BUTADIENE COPOLYMER		5.36	8	65.00	A
TALL OIL FATTY ACIDS		1.71	3	14.00	A
ALPHA-UNDECYL-OMEGA-HYDROXYPOLY(OXYETHYLENE)		6.13	8	65.00	A
Site Total		19,167.49	470		
POTATO					
ABAMECTIN		1.38	1	74.18	A
ACETAMIPRID		4.73	1	70.00	A
ACRYLAMIDE/SODIUM ACRYLATE COPOLYMER		33.69	16	1,105.00	A
ALPHA-ALKYLARYL-OMEGA-HYDROXYPOLY(OXYETHYLENE)		8.78	29	4,697.85	A
ALPHA-ALKYL (C9-C11)-OMEGA-HYDROXYPOLY (OXYETHYLENE)		87.11	22	1,362.90	A
ALPHA-PINENE BETA-PINENE COPOLYMER		83.25	4	213.00	A
ALPHA-ALKYL (C12-C14)-OMEGA-HYDROXYPOLY (OXYETHYLENE)		3.70	1	50.00	A

Commodity Chemical		Pounds Applied	Agricultural Applications	Amount Treated	Unit Type
ALLYLOXYPOLYETHYLENE GLYCOL ACETATE		2.19	1	203.00	A
AMMONIUM NITRATE		1.00	2	80.00	A
AMMONIUM SULFATE		1,613.23	47	4,241.00	A
AZADIRACHTIN		8.12	6	214.10	A
AZOXYSTROBIN		1,657.37	125	9,192.41	A
BACILLUS THURINGIENSIS, SUBSP. AIZAWAI, STRAIN ABTS-1857		21.06	2	38.50	A
BACILLUS THURINGIENSIS (BERLINER), SUBSP. KURSTAKI, SEROTYPE 3A,3B		0.05	1	0.10	A
BACILLUS THURINGIENSIS, SUBSP. KURSTAKI, STRAIN ABTS-351, FERMENTATION SOLIDS AND SOLUBLES		37.80	1	70.00	A
BACILLUS THURINGIENSIS, SUBSP. KURSTAKI, STRAIN HD-1		7.31	1	71.00	A
BENTONITE		1,224.70	28	1,435.80	A
BENZOIC ACID		9.68	9	524.00	A
N,N-BIS-(2-OMEGA-HYDROXYPOLY(OXYETHYLENE)ETHYL) ALKYLAMINE, ALKYL DERIVED FROM TALLOW FATTY ACIDS		62.69	19	1,164.98	A
BOSCALID		490.23	19	1,744.00	A
BUTYL ALCOHOL		16.41	7	354.00	A
CALCIUM CHLORIDE		4.27	1	203.00	A
CALCIUM HYPOCHLORITE		1,560.00		5,574.50	T
CARBARYL		2,321.95	92	2,035.00	A
CARFENTRAZONE-ETHYL		2.30	2	174.00	A
CASEIN		91.85	28	1,435.80	A
CHLORANTRANILIPROLE		64.35	21	1,366.62	A
CHLOROTHALONIL		51,797.50	658	46,323.85	A
CHLORPROPHAM		314.83		8,174.50	T
		88.27		83,324.00	C
Total Pounds On This Chemical	403.10				
CITRIC ACID		100.68	45	4,354.00	A
CLARIFIED HYDROPHOBIC EXTRACT OF NEEM OIL		808.09	8	211.58	A
CLETHODIM		145.70	63	1,248.40	A
COCONUT DIETHANOLAMIDE		0.87	9	435.00	A
COPPER HYDROXIDE		5,309.95	74	4,744.99	A
COPPER OCTANOATE		517.36	15	620.46	A
COPPER OXIDE (OUS)		1,248.75	20	828.00	A
CYFLUTHRIN		225.79	82	6,813.15	A
BETA-CYFLUTHRIN		43.94	23	1,897.85	A
CYMOXANIL		1,501.84	256	12,657.81	A
(S)-CYPERMETHRIN		2.37	7	42.50	A
2,4-D, 2-ETHYLHEXYL ESTER		45.56	5	503.00	A
1,3-DICHLOROPROPENE		112,847.68	21	1,144.90	A
DIETHYLENE GLYCOL		43.40	33	2,307.30	A
DIMETHENAMID-P		268.51	44	3,332.00	A
DIMETHOATE		146.93	12	212.60	A
DIMETHOMORPH		8.44	9	356.70	A
DIMETHYL ALKYL TERTIARY AMINES		10.54	9	524.00	A
DIMETHYL DICOCOALKYL AMMONIUM SALT WITH NAPHTHALENESULFONIC ACID, FORMALDEHYDE CONDENSATE		1.44	1	74.00	A
1,4-DIMETHYLNAPHTHALENE		150.02		9,700.00	T
DIMETHYLPOLYSILOXANE		130.53	80	5,126.50	A
DINOTEFURAN		10.50	1	160.00	A
DIQUAT DIBROMIDE		2,815.85	64	4,533.27	A
DODECYLBENZENE SULFONIC ACID		3.78	9	435.00	A

Commodity Chemical		Pounds Applied	Agricultural Applications	Amount Treated	Unit Type
ALPHA-(PARA-DODECYLPHENYL)-OMEGA-HYDROXYPOLY (OXYETHYLENE)		4.44	4	213.00	A
EDTA, TETRASODIUM SALT		0.23	9	435.00	A
EMULSIFIABLE METHYLATED VEGETABLE OIL		12.10	1	70.00	A
ENDOSULFAN		1,222.17	13	1,290.85	A
EPTC		26,260.49	148	8,840.01	A
ESFENVALERATE		722.26	216	15,018.77	A
ETHOPROP		538.80	2	71.00	A
ETHYLENE GLYCOL		7.26	1	60.00	A
FAMOXADONE		329.65	50	2,959.76	A
FATTY ACIDS, MIXED		20.45	33	5,488.15	A
FATTY ACIDS, C16-C18 AND C18-UNSATURATED, METHYL ESTERS		234.04	19	1,164.98	A
FATTY ACIDS DERIVED FROM TALLOW		1.48	1	50.00	A
FENAMIDONE		16.51	1	70.00	A
FLUDIOXONIL		74.75		1,576.00	T
FLUMIOXAZIN		24.86	10	839.00	A
FLUTOLANIL		416.33	10	747.00	A
GLIOCLADIUM VIRENS GL-21 (SPORES)		22.80	2	38.00	A
GLUFOSINATE-AMMONIUM		58.67	4	517.60	A
GLYPHOSATE		96.01	2	92.30	A
GLYPHOSATE, ISOPROPYLAMINE SALT		1,508.49	16	1,040.00	A
GLYPHOSATE, POTASSIUM SALT		111.02	3	60.00	A
HEPTAMETHYLTRISILOXANE-1,3-PROPANEDIOL ETHER, ETHOXYLATED PROPOXYLATED		0.41	1	19.30	A
2-(3-HYDROXYPROPYL)-HEPTA-METHYL TRISILOXANE, ETHOXYLATED, ACETATE		49.73	18	1,192.30	A
IMIDACLOPRID		1,540.94	150	11,152.63	A
INDOXACARB		202.52	26	2,311.68	A
IPRODIONE		297.16	6	380.00	A
ISOPROPYL ALCOHOL		120.69	36	2,945.93	A
KEROSENE		18.74	9	524.00	A
LACTOSE		91.85	28	1,435.80	A
LAMBDA-CYHALOTHRIN		108.38	116	3,447.90	A
LECITHIN		8.67	1	17.00	A
MALEIC HYDRAZIDE, POTASSIUM SALT		13,128.48	57	3,288.11	A
MANCOZEB		21,955.09	413	19,961.82	A
		852.15		1,576.00	T
Total Pounds On This Chemical	22,807.24				
MANDIPROPAMID		75.72	11	730.30	A
MANEB		5,311.20	65	4,251.60	A
MEFENOXAM		197.89	20	1,730.80	A
METALAXYL		0.05	1	0.50	A
METAM-SODIUM		1,295,174.59	116	6,862.82	A
METHAMIDOPHOS		506.71	7	562.00	A
METHOMYL		5,017.03	72	6,619.65	A
METHYLATED SOYBEAN OIL		1,600.39	72	5,702.00	A
METHYL PARATHION		1,577.56	9	1,674.00	A
METHYL PARATHION, OTHER RELATED		83.03	9	1,674.00	A
METOLACHLOR		312.21	2	160.00	A
S-METOLACHLOR		5,959.53	71	4,808.26	A
METRIBUZIN		895.00	86	2,762.30	A
MINERAL OIL		157.73	7	409.00	A
4-NONYLPHENOL, FORMALDEHYDE RESIN, PROPOXYLATED		1,847.70	55	6,906.43	A
ALPHA-(PARA-NONYLPHENYL)-OMEGA-HYDROXYPOLY (OXYETHYLENE)		3,895.54	204	17,435.63	A

Commodity Chemical		Pounds Applied	Agricultural Applications	Amount Treated	Unit Type
ALPHA-(PARA-NONYLPHENYL)-OMEGA-HYDROXYPOLY (OXYETHYLENE), PHOSPHATE ESTER		1,089.97	42	1,355.20	A
OIL OF JOJOBA		214.41	2	106.00	A
OLEIC ACID		29.10	14	1,174.25	A
OLEIC ACID, METHYL ESTER		114.57	14	737.30	A
PARAQUAT DICHLORIDE		33.22	3	96.00	A
PENDIMETHALIN		11,302.63	228	15,740.01	A
PERMETHRIN		229.53	22	1,146.90	A
PETROLEUM DISTILLATES, ALIPHATIC		68.06	17	1,140.00	A
PETROLEUM NAPHTHENIC OILS		23.58	16	1,105.00	A
PETROLEUM OIL, PARAFFIN BASED		149.20	6	278.60	A
PHORATE		6,337.66	39	2,992.75	A
PHOSPHORIC ACID		588.98	186	11,579.65	A
POLYACRYLAMIDE, POLYETHYLENE GLYCOL MIXTURE		80.37	28	2,064.00	A
POLYACRYLAMIDE POLYMER		1.61	4	218.10	A
POLYACRYLIC POLYMER		44.42	44	4,151.00	A
POLYALKENE OXIDE MODIFIED HEPTAMETHYL TRISILOXANE		62.46	65	5,351.00	A
POLYBUTENES		41.79	19	1,164.98	A
POLYETHER MODIFIED POLYSILOXANE		0.66	1	70.00	A
POLYETHYLENE GLYCOL		18.67	7	354.00	A
POLYETHYLENE GLYCOL DIACETATE		0.20	1	203.00	A
POLYETHYLENE GLYCOL OLEATE		3.33	1	74.00	A
POLY-I-PARA-MENTHENE		1,877.27	153	9,307.40	A
POLYOXYETHYLENE POLYOXYPROPYLENE		57.30	6	815.00	A
POLY(OXYETHYLENE) POLY(OXYPROPYLENE) GLYCOL MONOALLYL ETHER		1.63	1	19.30	A
POLYOXYETHYLENE SORBITOL, MIXED ETHER ESTER		166.37	5	203.60	A
POLYSACCHARIDE POLYMER		0.18	4	218.10	A
POTASSIUM N-METHYLDITHIOCARBAMATE		84,412.24	7	398.00	A
PROPYLENE GLYCOL		43.39	135	4,499.80	A
PROPYLENE GLYCOL, METHYL ETHER		5.01	11	1,056.00	A
PYRACLOSTROBIN		385.82	36	2,624.00	A
PYRAFLUFEN-ETHYL		7.27	13	1,085.00	A
PYRETHRINS		13.01	9	245.35	A
QST 713 STRAIN OF DRIED BACILLUS SUBTILIS		409.57	44	2,450.00	A
QUILLAJA		33.77	1	38.00	A
REYNOUTRIA SACHALINENSIS		17.24	4	159.11	A
RIMSULFURON		48.31	39	2,331.72	A
SILICONE DEFOAMER		0.10	9	435.00	A
SODIUM HYDROXIDE		5.19	95	1,987.20	A
SODIUM XYLENE SULFONATE		1.16	9	435.00	A
SPIROTETRAMAT		14.66	22	1,564.75	A
STREPTOMYCES LYDICUS WYEC 108		< 0.01	1	0.10	A
STYRENE BUTADIENE COPOLYMER		1.67	3	190.00	A
SULFUR		1,229.27	6	111.34	A
TALL OIL		0.09	1	107.08	A
TALL OIL FATTY ACIDS		58.39	28	2,158.00	A
ALPHA-[PARA-(1,1,3,3-TETRAMETHYLBUTYL)PHENYL]-OMEGA-HYDROXYPOLY(OXYETHYLENE)		451.47	12	553.25	A
TETRAPOTASSIUM PYROPHOSPHATE		0.58	9	435.00	A
THIABENDAZOLE		122.03		56,713.00	C
		16.27		29,611.00	U
Total Pounds On This Chemical	138.31				
TRIETHANOLAMINE		1.48	9	435.00	A
ALPHA-2,6,8-TRIMETHYL-4-NONYLOXY-OMEGA-HYDROXYPOLY(OXYETHYLENE)		0.77	3	190.00	A
TRISODIUM PHOSPHATE		0.73	10	239.60	A

Commodity Chemical		Pounds Applied	Agricultural Applications	Amount Treated	Unit Type
ALPHA-UNDECYL-OMEGA-HYDROXYPOLY(OXYETHYLENE)		16.22	4	179.30	A
VINYL POLYMER		0.04	1	75.00	A
Site Total		1,690,510.72	4,410		
POULTRY					
ALKYL (60%C14, 30%C16, 5%C12, 5%C18) DIMETHYLBENZYL AMMONIUM CHLORIDE		89.80		238.00	U
ALKYL (68%C12, 32%C14) DIMETHYLETHYLBENZYL AMMONIUM CHLORIDE		89.80		238.00	U
PARA-TERT-AMYLPHENOL		5.74		49.00	U
ORTHO-BENZYL-PARA-CHLOROPHENOL		29.34		49.00	U
BRODIFACOUM		0.04	22	313.00	A
		< 0.01		6.00	U
Total Pounds On This Chemical	0.04				
BROMADIOLONE		0.06	1	3.00	A
		< 0.01		20.00	U
Total Pounds On This Chemical	0.06				
COCONUT DIETHANOLAMIDE		1.11		52.00	U
DDVP		92.12		99,060.00	U
DDVP, OTHER RELATED		6.95		99,060.00	U
DIFETHIALONE		< 0.01		4.00	U
DIPHACINONE		< 0.01		5.00	U
DIPHACINONE, SODIUM SALT		0.33	13	182.00	A
		0.02		26.00	U
Total Pounds On This Chemical	0.34				
DODECYLBENZENE SULFONIC ACID		4.81		52.00	U
EDTA, TETRASODIUM SALT		0.30		52.00	U
FORMALDEHYDE		191.73		256.00	C
GLYPHOSATE, ISOPROPYLAMINE SALT		8.00		5.00	U
ISOPROPYL ALCOHOL		1.46		52.00	U
ORTHO-PHENYLPHENOL		23.31		49.00	U
PHOSPHORIC ACID		0.95		52.00	U
SILICONE DEFOAMER		0.13		52.00	U
SODIUM XYLENE SULFONATE		1.48		52.00	U
TETRACHLORVINPHOS		399.76		99,060.00	U
ALPHA-[PARA-(1,1,3,3-TETRAMETHYLBUTYL)PHENYL]-OMEGA-HYDROXYPOLY(OXYETHYLENE)		5.63		52.00	U
TETRAPOTASSIUM PYROPHOSPHATE		0.74		52.00	U
TRIETHANOLAMINE		1.89		52.00	U
Site Total		955.47	36		
PRUNE					
ABAMECTIN		116.96	132	6,970.93	A
ACETAMIPRID		38.60	19	482.00	A
ALPHA-ALKYLARYL-OMEGA-HYDROXYPOLY(OXYETHYLENE)		308.64	8	352.00	A
ALPHA-ALKYLARYL-OMEGA-HYDROXYPOLY(OXYETHYLENE) PHOSPHATE		0.66	2	19.30	A
ALPHA-ALKYL (C9-C11)-OMEGA-HYDROXYPOLY (OXYETHYLENE)		1,896.98	204	8,449.79	A
ALPHA-ALKYL (C9-C16)-OMEGA-HYDROXYPOLY (OXYETHYLENE)		1.57	1	20.00	A
ALPHA-ALKYL (C10-C14)-OMEGA-HYDROXYPOLY (OXYETHYLENE)		764.74	19	633.65	A
ALPHA-ALKYL (C12-C16)-OMEGA-HYDROXYPOLY (OXYETHYLENE)		95.03	19	633.65	A
ALPHA-PINENE BETA-PINENE COPOLYMER		26.98	4	120.50	A

Commodity Chemical		Pounds Applied	Agricultural Applications	Amount Treated	Unit Type
ALPHA-ALKYL (C12-C14)-OMEGA-HYDROXYPOLY (OXYETHYLENE)		339.91	110	2,884.72	A
ALPHA-ALKYL (C12-C15)-OMEGA-HYDROXYPOLY (OXYETHYLENE) SULFATE, SODIUM SALT		50.91	53	1,747.20	A
ALKYL (C9-C11) OLIGOMERIC D-GLUCOPYRANOSIDE		36.82	52	1,437.75	A
ALKYL (C8,C10) POLYGLYCOSIDE		695.82	158	6,364.96	A
ALLYLOXYPOLYETHYLENE GLYCOL ACETATE		140.94	74	3,704.60	A
ALUMINUM PHOSPHIDE		206.47		3,161,318.00	C
		179.56	9	376.05	A
		49.06		107,184.00	K
		9.80	8	345.85	U
Total Pounds On This Chemical	444.88				
AMMONIUM NITRATE		672.98	297	9,967.50	A
AMMONIUM PROPIONATE		0.72	1	8.00	A
AMMONIUM SULFATE		2,438.62	321	10,229.90	A
AZOXYSTROBIN		2.23	1	11.00	A
BACILLUS THURINGIENSIS, SUBSP. KURSTAKI, STRAIN ABTS-351, FERMENTATION SOLIDS AND SOLUBLES		537.27	26	852.45	A
BENZOIC ACID		7.39	10	393.15	A
BIFENAZATE		265.23	31	563.90	A
N,N-BIS-(2-OMEGA-HYDROXYPOLY(OXYETHYLENE)ETHYL) ALKYLAMINE, ALKYL DERIVED FROM TALLOW FATTY ACIDS		30.23	13	424.00	A
BOSCALID		89.27	16	434.83	A
2-BUTOXYETHANOL		0.27	2	19.30	A
BUTYL ALCOHOL		516.31	226	8,162.08	A
ALPHA-(PARA-TERT-BUTYLPHENYL)-OMEGA-HYDROXYPOLY (OXYETHYLENE) PHOSPHATE		9.67	1	75.00	A
CALCIUM CHLORIDE		1.30	5	49.50	A
CAPSICUM OLEORESIN		0.02	1	4.50	A
CAPTAN		47,198.93	358	17,240.16	A
CAPTAN, OTHER RELATED		1,074.11	358	17,240.16	A
CARBARYL		5.00	1	15.00	A
CARFENTRAZONE-ETHYL		28.50	57	1,673.61	A
CASTOR OIL ETHOXYLATE		32.63	24	673.30	A
CHLORANTRANILIPROLE		7.05	8	485.00	A
CHLOROPHACINONE		< 0.01	1	15.00	A
CHLOROPICRIN		3,354.29	1	17.80	A
CHLOROTHALONIL		38,357.06	348	13,747.36	A
CHLORPYRIFOS		1,884.27	32	1,212.90	A
CITRIC ACID		418.25	86	1,881.30	A
CLARIFIED HYDROPHOBIC EXTRACT OF NEEM OIL		76.42	1	80.00	A
CLETHODIM		1.25	1	7.50	A
COCONUT DIETHANOLAMIDE		237.38	58	2,070.20	A
COPPER HYDROXIDE		7,176.14	77	3,063.02	A
		0.06	1	1.00	U
Total Pounds On This Chemical	7,176.20				
COPPER OXIDE (OUS)		772.30	7	172.00	A
		0.22	2	2.00	U
Total Pounds On This Chemical	772.52				
COPPER SULFATE (BASIC)		1,669.82	7	169.00	A
CYFLUTHRIN		20.57	4	477.00	A
BETA-CYFLUTHRIN		10.11	15	587.70	A
CYPRODINIL		1,748.72	145	7,693.52	A
2,4-D		392.88	15	760.50	A
2,4-D, DIETHANOLAMINE SALT		15.04	4	96.50	A
2,4-D, DIMETHYLAMINE SALT		6,545.55	266	6,959.69	A

Commodity Chemical		Pounds Applied	Agricultural Applications	Amount Treated	Unit Type
DAZOMET		544.50	2	96.00	A
DDVP		2.11		10,000.00	C
DDVP, OTHER RELATED		0.05		10,000.00	C
(E)-5-DECENOL		0.36	2	70.00	A
(E)-5-DECENYL ACETATE		1.44	2	70.00	A
DIAZINON		3,003.88	65	1,982.19	A
1,3-DICHLOROPROPENE		89,914.63	17	270.99	A
DIETHYLENE GLYCOL		20.03	16	180.70	A
DIFLUBENZURON		186.41	6	136.80	A
DIMETHYL ALKYL TERTIARY AMINES		8.04	10	393.15	A
DIMETHYLPOLYSILOXANE		371.28	666	23,620.20	A
DIMETHYL SILICONE FLUID EMULSION		1.25	3	142.00	A
DIPHACINONE		0.05	7	330.00	A
		< 0.01	2	20.00	U
Total Pounds On This Chemical	0.05				
DODECYLBENZENE SULFONIC ACID		25.86	5	323.00	A
ALPHA-(PARA-DODECYLPHENYL)-OMEGA-HYDROXYPOLY (OXYETHYLENE)		1.44	4	120.50	A
EDTA, SODIUM SALT		0.05	2	36.00	A
EDTA, TETRASODIUM SALT		1.59	5	323.00	A
EMULSIFIABLE METHYLATED VEGETABLE OIL		17.21	1	35.00	A
ESFENVALERATE		1,727.29	695	32,815.15	A
ETHYLENE GLYCOL		4.84	1	11.00	A
ETOXAZOLE		3.38	2	25.00	A
FATTY ACIDS, METHYL ESTERS		7.23	1	27.00	A
FATTY ACIDS, MIXED		25.41	19	382.74	A
FATTY ACIDS, C16-C18 AND C18-UNSATURATED, METHYL ESTERS		105.62	12	397.00	A
FATTY ACIDS DERIVED FROM TALLOW		136.02	110	2,884.72	A
FENBUCONAZOLE		105.18	27	1,109.40	A
FENBUTATIN-OXIDE		40.50	4	81.00	A
FENHEXAMID		1.89	1	2.52	A
FENPYROXIMATE		1.20	1	10.00	A
FLONICAMID		51.36	22	696.30	A
FLUAZIFOP-BUTYL		3.36	1	50.00	A
FLUAZIFOP-P-BUTYL		87.57	17	398.10	A
FLUBENDIAMIDE		7.63	3	61.00	A
FLUMIOXAZIN		688.75	89	2,732.57	A
GLIOCLADIUM VIRENS GL-21 (SPORES)		2.40	1	13.33	A
GLUFOSINATE-AMMONIUM		42.46	3	85.50	A
GLYCEROL		12.58	5	122.06	A
GLYPHOSATE		1,320.72	44	791.86	A
GLYPHOSATE, DIAMMONIUM SALT		430.63	32	509.06	A
GLYPHOSATE, ISOPROPYLAMINE SALT		61,174.68	1,421	48,106.75	A
GLYPHOSATE, MONOAMMONIUM SALT			1	10.00	A
GLYPHOSATE, POTASSIUM SALT		3,383.98	124	2,298.05	A
HEPTAMETHYLTRISILOXANE ETHOXYLATED		2.62	1	20.00	A
HEPTAMETHYLTRISILOXANE-1,3-PROPANEDIOL ETHER, ETHOXYLATED PROPOXYLATED		1.93	4	245.00	A
HEXYTHIAZOX		301.27	37	2,308.50	A
HYDROTREATED PARAFFINIC SOLVENT		1,781.27	86	1,891.54	A
2-(3-HYDROXYPROPYL)-HEPTA-METHYL TRISILOXANE, ETHOXYLATED, ACETATE		1,005.36	122	5,860.30	A
IMIDACLOPRID		166.02	39	1,910.70	A
INDOXACARB		8.64	3	76.80	A
IPRODIONE		738.87	42	1,467.80	A
ISOPROPYL ALCOHOL		531.16	368	11,332.47	A

Commodity Chemical		Pounds Applied	Agricultural Applications	Amount Treated	Unit Type
ISOPROPYLAMINE DODECYLBENZENE SULFONATE		18.73	135	5,018.64	A
ISOXABEN		5.10	1	17.00	A
KAOLIN		2,185.00	1	65.00	A
KEROSENE		985.41	12	463.15	A
LAMBDA-CYHALOTHRIN		31.28	23	1,038.50	A
LAURIC ACID		46.28	53	1,747.20	A
LECITHIN		89.86	14	425.19	A
LIMONENE		5.45	2	19.30	A
MAGNESIUM PHOSPHIDE		226.02		3,584,120.00	C
		34.61		53,592.00	K
Total Pounds On This Chemical	260.63				
METCONAZOLE		80.32	20	724.50	A
METHIDATHION		1,005.65	10	515.00	A
METHOXYFENOZIDE		521.74	48	2,141.00	A
METHYLATED SILICA		< 0.01	1	20.65	A
METHYLATED SOYBEAN OIL		2,131.76	140	5,743.33	A
METHYL BROMIDE		327.00		330,238.00	C
		88.20	1	7.00	A
Total Pounds On This Chemical	415.20				
METHYL SILICONE RESINS		242.61	17	1,596.65	A
MINERAL OIL		404,693.68	391	18,644.54	A
		0.18	1	1.00	U
Total Pounds On This Chemical	404,693.86				
MODIFIED PHTHALIC GLYCEROL ALKYD RESIN		116.72	29	627.83	A
MYCLOBUTANIL		9.80	3	98.00	A
MYROTHECIUM VERRUCARIA, DRIED FERMENTATION SOLIDS & SOLUBLES, STRAIN AARC-0255		299.70	6	48.00	A
NITRAPYRIN		12.14	1	6.75	A
NITRAPYRIN, OTHER RELATED		1.37	1	6.75	A
4-NONYLPHENOL, FORMALDEHYDE RESIN, PROPOXYLATED		156.66	40	1,365.00	A
ALPHA-(PARA-NONYLPHENYL)-OMEGA-HYDROXYPOLY (OXYETHYLENE)		10,597.21	1,034	32,712.07	A
ALPHA-(PARA-NONYLPHENYL)-OMEGA-HYDROXYPOLY (OXYETHYLENE), BRANCHED		3.24	4	43.36	A
ALPHA-(PARA-NONYLPHENYL)-OMEGA-HYDROXYPOLY (OXYETHYLENE), PHOSPHATE ESTER		951.95	17	518.15	A
ALPHA-(PARA-NONYLPHENYL)-OMEGA-HYDROXYPOLY (OXYETHYLENE) SULFATE, AMMONIUM SALT		0.41	8	86.00	A
NORFLURAZON		1,059.30	48	732.47	A
ALPHA-OCTYLPHENYL-OMEGA-HYDROXYPOLY(OXYETHYLENE)		11.30	2	95.65	A
OLEIC ACID		1.03	1	26.66	A
OLEIC ACID, METHYL ESTER		2,152.00	64	2,612.00	A
ORGANO/MODIFIED POLYSILOXANE		0.98	52	1,437.75	A
ORYZALIN		10,399.91	155	5,156.13	A
OXYFLUORFEN		4,905.91	629	17,960.35	A
PARAQUAT DICHLORIDE		8,782.50	349	9,812.89	A
PENDIMETHALIN		12,386.27	178	5,600.16	A
PETROLEUM DISTILLATES		929.54	28	608.50	A
PETROLEUM DISTILLATES, ALIPHATIC		31.84	4	122.00	A
PETROLEUM DISTILLATES, REFINED		844.43	3	120.00	A
PETROLEUM OIL, PARAFFIN BASED		5,048.83	153	5,359.48	A
PETROLEUM OIL, UNCLASSIFIED		162,530.78	222	9,013.68	A
PHOSMET		738.17	19	274.28	A
PHOSPHINE		17.08		389,000.00	C
PHOSPHORIC ACID		367.45	159	3,091.35	A
BETA-PINENE POLYMER		38.48	4	110.50	A
POLYACRYLAMIDE, POLYETHYLENE GLYCOL MIXTURE		0.35	2	19.30	A

Commodity Chemical		Pounds Applied	Agricultural Applications	Amount Treated	Unit Type
POLYACRYLAMIDE POLYMER		16.18	46	1,655.65	A
POLYACRYLIC POLYMER		2.98	20	389.44	A
POLYALKENE OXIDE MODIFIED HEPTAMETHYL TRISILOXANE		124.16	131	5,345.68	A
POLYBUTENES		18.86	12	397.00	A
POLYETHER MODIFIED POLYSILOXANE		60.78	11	299.90	A
POLYETHYLENE GLYCOL		1,484.73	202	7,403.41	A
POLYETHYLENE GLYCOL DIACETATE		12.81	74	3,704.60	A
POLYETHYLENE GLYCOL MONO(3-(TETRAMETHYL-1-(TRIMETHYLSILOXY)DISILOXANYL)PROPYL)ETHER		62.10	12	409.50	A
POLY-I-PARA-MENTHENE		167.58	8	279.00	A
		0.02	2	2.00	U
Total Pounds On This Chemical	167.60				
POLYMERIZED ACRYLIC ACID		0.36	1	8.00	A
POLYOXYETHYLENE POLYOXYPROPYLENE		376.29	61	2,393.70	A
POLY(OXYETHYLENE) POLY(OXYPROPYLENE) GLYCOL MONOALLYL ETHER		0.53	1	5.00	A
POLYOXYETHYLENE SORBITOL, MIXED ETHER ESTER		12.73	3	48.40	A
POLYOXYETHYLENE SORBITAN MIXED FATTY ACID ESTERS		13.00	8	86.00	A
POLYOXYETHYLENE SORBITAN MONOOLEATE		73.87	133	4,999.34	A
POLYOXYETHYLENE SORBITAN TRIOLEATE		486.03	133	4,999.34	A
POLYOXYETHYLENE SOYBEAN OIL FATTY ACID ESTER		244.72	24	673.30	A
POLYSILOXANE		0.19	10	339.00	A
POTASH SOAP		187.38	4	109.00	A
POTASSIUM HYDROXIDE		5.44	10	339.00	A
PROPICONAZOLE		3,254.74	614	30,115.79	A
PROPIONIC ACID		48.38	13	390.69	A
PROPYLENE GLYCOL		110.18	75	2,282.20	A
PROPYLENE GLYCOL, METHYL ETHER		2.58	1	26.66	A
PYRACLOSTROBIN		45.34	16	434.83	A
PYRIDABEN		82.13	4	182.00	A
PYRIMETHANIL		57.89	7	472.90	A
PYRIPROXYFEN		13.95	7	183.50	A
REYNOUTRIA SACHALINENSIS		12.63	7	116.53	A
RIMSULFURON		91.84	73	2,444.41	A
SETHOXYDIM		140.74	14	631.83	A
SILICONE DEFOAMER		0.68	5	323.00	A
SODIUM HYDROXIDE		6.89	5	122.06	A
SODIUM XYLENE SULFONATE		7.96	5	323.00	A
SORBITAN FATTY ACID ESTERS		2.84	8	86.00	A
SPINETORAM		0.75	3	8.04	A
SPINOSAD		0.05	2	3.00	A
SPIRODICLOFEN		491.07	49	1,847.00	A
SPIROTETRAMAT		1.66	5	106.00	A
STRYCHNINE		11.06	15	467.97	A
STYRENE BUTADIENE COPOLYMER		0.73	1	14.00	A
SULFUR		261,317.54	468	22,806.55	A
SULFURYL FLUORIDE		1,958.08		1,430,500.00	C
		224.55		150,000.00	K
		191.62		96,000.00	?
Total Pounds On This Chemical	2,374.24				
TALL OIL		39.01	33	943.60	A
TALL OIL FATTY ACIDS		368.01	139	3,878.74	A
TEBUCONAZOLE		50.85	12	421.00	A
ALPHA-[PARA-(1,1,3,3-TETRAMETHYLBUTYL)PHENYL]-OMEGA-HYDROXYPOLY(OXYETHYLENE)		36.76	7	359.00	A
TETRAPOTASSIUM PYROPHOSPHATE		3.98	5	323.00	A
THIAMETHOXAM		5.31	2	96.00	A

Commodity Chemical	Pounds Applied	Agricultural Applications	Amount Treated	Unit Type
THIAZOPYR	30.95	2	26.66	A
THIOPHANATE-METHYL	104.62	4	213.98	A
TRIETHANOLAMINE	10.14	5	323.00	A
ALPHA-2,6,8-TRIMETHYL-4-NONYLOXY-OMEGA-HYDROXYPOLY(OXYETHYLENE)	13.91	12	313.50	A
TRISODIUM PHOSPHATE	2.65	3	54.50	A
ALPHA-UNDECYL-OMEGA-HYDROXYPOLY(OXYETHYLENE)	100.19	22	531.55	A
UREA	262.25	52	1,437.75	A
VINYL POLYMER	2.53	15	1,553.00	A
ZINC PHOSPHIDE	2.50	3	225.00	A
ZIRAM	498.56	4	82.00	A
Site Total	1,196,632.54	9,769		
PUBLIC HEALTH				
ACETAMIPRID	0.02			
ACID BLUE 9, DIAMMONIUM SALT	10.90			
ALPHA-ALKYL (C9-C11)-OMEGA-HYDROXYPOLY (OXYETHYLENE)	100.61			
D-ALLETHRIN	0.24			
D-TRANS ALLETHRIN	12.99			
AMINOPYRALID, TRIISOPROPANOLAMINE SALT	21.21			
PARA-TERT-AMYLPHENOL	0.44			
BACILLUS SPHAERICUS, SEROTYPE H-5A5B, STRAIN 2362	10,281.11			
BACILLUS THURINGIENSIS (BERLINER)	1.33			
BACILLUS THURINGIENSIS (BERLINER), SUBSP. ISRAELENSIS, SEROTYPE H-14	9,816.40			
BACILLUS THURINGIENSIS, SUBSP. ISRAELENSIS, STRAIN AM 65-52	69,651.76			
BACILLUS THURINGIENSIS, SUBSP. KURSTAKI, STRAIN ABTS-351, FERMENTATION SOLIDS AND SOLUBLES	382.22			
BENZOIC ACID	22.43			
ORTHO-BENZYL-PARA-CHLOROPHENOL	2.26			
BIFENTHRIN	6.54			
BORIC ACID	2,193.81			
BROMACIL	8.40			
BROMADIOLONE	0.65			
BUTYL ALCOHOL	175.70			
CHLORFENAPYR	0.34			
CHLORPYRIFOS	9.28			
CHLORSULFURON	0.09			
COPPER CARBONATE, BASIC	8.38			
COPPER ETHANOLAMINE COMPLEXES, MIXED	22.77			
COPPER SULFATE (PENTAHYDRATE)	1,782.00			
CYFLUTHRIN	0.05			
CYPERMETHRIN	7.35			
2,4-D, DIMETHYLAMINE SALT	5.40			
DDVP	33.19			
DDVP, OTHER RELATED	2.50			
DELTAMETHRIN	20.05			
DIATOMACEOUS EARTH	0.58			
DIAZINON	2.34			
DICHLOBENIL	2.42			
DIFLUBENZURON	54.12			
DIMETHYL ALKYL TERTIARY AMINES	24.43			
DIMETHYLPOLYSILOXANE	1.97			
DINOTEFURAN	< 0.01			

Commodity Chemical	Pounds Applied	Agricultural Applications	Amount Treated	Unit Type
DIPHACINONE	0.11			
DIQUAT DIBROMIDE	74.86			
DIURON	4,071.60			
ESFENVALERATE	0.01			
ETOFENPROX	171.33			
FENOXYCARB	0.03			
FENTHION	4.04			
FIPRONIL	0.38			
FLURIDONE	1.70			
FORMALDEHYDE	338.73			
GLYPHOSATE	3.81			
GLYPHOSATE, ISOPROPYLAMINE SALT	7,172.54			
GLYPHOSATE, POTASSIUM SALT	1.47			
HEPTAMETHYLTRISILOXANE-1,3-PROPANEDIOL ETHER, ETHOXYLATED PROPOXYLATED	0.34			
HYDRAMETHYLNON	78.17			
IMAZALIL	504.70			
IMAZAPYR, ISOPROPYLAMINE SALT	2,189.87			
IMIDACLOPRID	0.32			
INDOXACARB	4.58			
ALPHA-ISOOCTADECYL-OMEGA-HYDROXYPOLY(OXYETHYLENE)	51,009.03			
ISOPROPYL ALCOHOL	160.34			
KEROSENE	43.44			
LAMBDA-CYHALOTHRIN	8.28			
LECITHIN	2,642.40			
MALATHION	4,947.52			
METAM-SODIUM	1.45			
METHOPRENE	1,346.98			
S-METHOPRENE	3,322.01			
METHYLATED SOYBEAN OIL	2,208.60			
MINERAL OIL	523,569.47			
MUSCALURE	< 0.01			
NALED	17,028.60			
NONANOIC ACID	3.00			
NONANOIC ACID, OTHER RELATED	0.16			
ALPHA-(PARA-NONYLPHENYL)-OMEGA-HYDROXYPOLY (OXYETHYLENE)	2,395.04			
NONYL PHENOXY POLYOXYETHYLENE ETHANOL-IODINE COMPLEX	1,544.19			
N-OCTYL BICYCLOHEPTENE DICARBOXIMIDE	0.12			
OLEIC ACID, ETHYL ESTER	9.37			
ORYZALIN	10.39			
OXYFLUORFEN	178.79			
PERMETHRIN	1,537.72			
PETROLEUM DISTILLATES	47,700.27			
PETROLEUM DISTILLATES, AROMATIC	9.02			
PETROLEUM DISTILLATES, REFINED	605,777.56			
PHENOTHRIN	3,639.30			
PHENYLETHYL PROPIONATE	0.02			
ORTHO-PHENYLPHENOL	1.80			
PIPERONYL BUTOXIDE	18,860.51			
PIPERONYL BUTOXIDE, OTHER RELATED	4,303.89			
POLYOXYETHYLENE DIOLEATE	1.64			
POLYOXYETHYLENE SORBITAN MONOOLEATE	0.47			
POTASH SOAP	531.58			
PRALLETHRIN	21.51			
PROPOXUR	0.08			

Commodity Chemical		Pounds Applied	Agricultural Applications	Amount Treated	Unit Type
PYRETHRINS		2,535.14			
PYRIPROXYFEN		49.19			
RESMETHRIN		20.66			
RESMETHRIN, OTHER RELATED		0.23			
SILICA AEROGEL		68.02			
SODIUM HYPOCHLORITE		98.45			
SPINOSAD		312.67			
SULFOMETURON-METHYL		89.06			
SULFUR DIOXIDE		3.00			
TALL OIL		42.19			
TALL OIL FATTY ACIDS		1.69			
TARTRAZINE		1.10			
TEMEPHOS		96.12			
TETRACHLORVINPHOS		136.04			
TETRAMETHRIN		0.10			
THYME		0.02			
TRICLOPYR, BUTOXYETHYL ESTER		305.29			
TRICLOPYR, TRIETHYLAMINE SALT		30.96			
ALPHA-UNDECYL-OMEGA-HYDROXYPOLY(OXYETHYLENE)		1,321.20			
WARFARIN		0.01			
ZINC PHOSPHIDE		2.64			
UNKNOWN					
Site Total		1,407,213.22			
PUMPKIN					
ABAMECTIN		34.99	67	2,682.70	A
ACETAMIPRID		50.47	27	632.70	A
ALCOHOLS, C4-C12, NORMAL		0.65	8	324.00	A
ALPHA-ALKYLARYL-OMEGA-HYDROXYPOLY(OXYETHYLENE)		0.13	1	39.00	A
ALPHA-ALKYL (C9-C11)-OMEGA-HYDROXYPOLY (OXYETHYLENE)		25.86	14	625.00	A
ALPHA-ALKYL (C9-C16)-OMEGA-HYDROXYPOLY (OXYETHYLENE)		1.97	1	25.00	A
ALPHA-ALKYL (C12-C14)-OMEGA-HYDROXYPOLY (OXYETHYLENE)		2.96	1	8.00	A
ALKYL (C8,C10) POLYGLYCOSIDE		0.93	2	15.00	A
ALLYLOXYPOLYETHYLENE GLYCOL ACETATE		0.96	3	156.00	A
ALUMINUM PHOSPHIDE		0.91	6	267.50	A
AMMONIUM NITRATE		0.41	1	8.00	A
AMMONIUM SULFATE		14.18	2	81.00	A
AZADIRACHTIN		0.49	1	10.00	A
		< 0.01	6	5,430.00	S
Total Pounds On This Chemical	0.50				
AZOXYSTROBIN		16.17	14	743.34	A
		0.01		480.69	U
Total Pounds On This Chemical	16.18				
BACILLUS PUMILUS, STRAIN QST 2808		0.30	1	2.50	A
BACILLUS THURINGIENSIS (BERLINER), SUBSP. AIZAWAI, SEROTYPE H-7		0.13	2	1.25	A
BACILLUS THURINGIENSIS, SUBSP. AIZAWAI, STRAIN ABTS-1857		7.56	3	14.00	A
BACILLUS THURINGIENSIS, SUBSP. KURSTAKI, STRAIN ABTS-351, FERMENTATION SOLIDS AND SOLUBLES		< 0.01	1	25.00	S
BACILLUS THURINGIENSIS (BERLINER), SUBSP. KURSTAKI, STRAIN SA-11		89.25	1	70.00	A
BENSULIDE		350.23	13	70.10	A

Commodity Chemical		Pounds Applied	Agricultural Applications	Amount Treated	Unit Type
BENZOIC ACID		2.00	3	87.00	A
BIFENAZATE		64.13	4	209.00	A
BIFENTHRIN		1,352.35	107	3,592.55	A
N,N-BIS-(2-OMEGA-HYDROXYPOLY(OXYETHYLENE)ETHYL) ALKYLAMINE, ALKYL DERIVED FROM TALLOW FATTY ACIDS		1.35	6	16.60	A
BOSCALID		52.93	6	182.00	A
BUTYL ALCOHOL		14.16	6	274.00	A
ALPHA-(PARA-TERT-BUTYLPHENYL)-OMEGA-HYDROXYPOLY (OXYETHYLENE) PHOSPHATE		0.88	3	98.00	A
CALCIUM CHLORIDE		1.67	6	131.50	A
CARBARYL		20.05	3	29.00	A
CARFENTRAZONE-ETHYL		1.91	3	130.00	A
CHLORANTRANILIPROLE		0.85	2	16.00	A
CHLOROTHALONIL		2,875.75	54	2,107.50	A
CHLORPYRIFOS		0.19		304.24	U
CITRIC ACID		6.89	7	204.50	A
CLETHODIM		7.47	6	77.20	A
COTTONSEED OIL		57.46	8	324.00	A
CRYOLITE		2,549.76	6	265.60	A
CYAZOFAMID		3.23	1	45.00	A
BETA-CYFLUTHRIN		0.27	1	2.00	A
CYMOXANIL		0.63	1	5.00	A
(S)-CYPERMETHRIN		21.90	29	958.37	A
DIETHYLENE GLYCOL		202.92	25	1,013.60	A
DIMETHOMORPH		0.12	1	5.00	A
DIMETHYL ALKYL TERTIARY AMINES		2.18	3	87.00	A
DIMETHYLPOLYSILOXANE		23.20	90	2,794.73	A
DINOTEFURAN		0.70	1	4.00	A
DIPHACINONE		0.02	1	14.00	A
ESFENVALERATE		10.69	11	114.50	A
ETHALFLURALIN		517.15	11	622.00	A
ETHEPHON		60.94	37	374.54	A
FAMOXADONE		0.63	1	5.00	A
FATTY ACIDS, MIXED		87.18	43	1,219.25	A
FATTY ACIDS, C16-C18 AND C18-UNSATURATED, METHYL ESTERS		5.06	6	16.60	A
FATTY ACIDS DERIVED FROM TALLOW		1.18	1	8.00	A
FENPROPATHRIN		36.29	2	116.00	A
FERROUS SULFATE		0.33	3	48.00	A
FLONICAMID		20.16	18	163.50	A
FLUDIOXONIL		0.03		659.09	A
FLUOPICOLIDE		5.53	2	45.90	A
GLYPHOSATE		83.78	5	100.00	A
GLYPHOSATE, ISOPROPYLAMINE SALT		322.64	7	174.50	A
GLYPHOSATE, POTASSIUM SALT		0.78	1	4.00	A
HALOSULFURON-METHYL		2.06	11	68.00	A
HEPTAMETHYLTRISILOXANE ETHOXYLATED		36.26	18	807.00	A
HEPTAMETHYLTRISILOXANE-1,3-PROPANEDIOL ETHER, ETHOXYLATED PROPOXYLATED		0.02	1	3.00	A
HYDROGEN PEROXIDE		24.79		8,893.00	?
		24.79		4.40	T
		4.93	1	2.00	A
Total Pounds On This Chemical	54.51				
HYDROTREATED PARAFFINIC SOLVENT		81.53	1	53.00	A
2-(3-HYDROXYPROPYL)-HEPTA-METHYL TRISILOXANE, ETHOXYLATED, ACETATE		12.07	15	315.00	A

Commodity Chemical		Pounds Applied	Agricultural Applications	Amount Treated	Unit Type
IMIDACLOPRID		764.11	78	2,248.98	A
ISOPROPYL ALCOHOL		32.41	32	688.50	A
KEROSENE		3.87	3	87.00	A
LAMBDA-CYHALOTHRIN		2.92	11	104.90	A
LECITHIN		36.13	17	97.25	A
MALATHION		981.37	33	1,152.83	A
MANGANESE SULFATE		0.46	3	48.00	A
MEFENOXAM		346.05	50	2,982.22	A
		0.08		1,199.50	P
		0.02		304.24	U
Total Pounds On This Chemical	346.15				
MEFENOXAM, OTHER RELATED		< 0.01		1,199.50	P
		< 0.01		507.72	A
		< 0.01		304.24	U
Total Pounds On This Chemical	< 0.01				
METHOMYL		123.59	11	339.00	A
METHOXYFENOZIDE		226.56	32	1,482.00	A
METHYLATED SOYBEAN OIL		81.73	9	111.00	A
METHYL SILICONE RESINS		4.50	10	63.24	A
S-METOLACHLOR		336.89	8	506.00	A
MYCLOBUTANIL		218.85	71	1,888.65	A
4-NONYLPHENOL, FORMALDEHYDE RESIN, PROPOXYLATED		2.08	9	20.10	A
ALPHA-(PARA-NONYLPHENYL)-OMEGA-HYDROXYPOLY (OXYETHYLENE)		776.22	115	2,945.85	A
ALPHA-(PARA-NONYLPHENYL)-OMEGA-HYDROXYPOLY (OXYETHYLENE), PHOSPHATE ESTER		43.41	3	27.00	A
OLEIC ACID, METHYL ESTER		245.41	29	941.00	A
OXAMYL		9.72	1	13.00	A
OXYDEMETON-METHYL		88.89	8	130.50	A
OXYFLUORFEN		13.95	5	131.00	A
PARAQUAT DICHLORIDE		113.94	8	108.40	A
PERMETHRIN		43.39	25	218.74	A
		1.22	1	6.00	S
Total Pounds On This Chemical	44.61				
PEROXYACETIC ACID		33.64		4.40	T
		33.64		8,893.00	?
Total Pounds On This Chemical	67.29				
PETROLEUM DISTILLATES, REFINED		0.41	2	1,100.00	S
PETROLEUM OIL, PARAFFIN BASED		16.17	6	55.40	A
PHOSPHORIC ACID		5.74	9	213.00	A
BETA-PINENE POLYMER		1.37	1	8.00	A
POLYACRYLAMIDE, POLYETHYLENE GLYCOL MIXTURE		0.04	1	2.00	A
POLYACRYLAMIDE POLYMER		< 0.01	2	1.00	A
POLYALKENE OXIDE MODIFIED HEPTAMETHYL TRISILOXANE		1.34	8	34.50	A
POLYBUTENES		0.90	6	16.60	A
POLYETHER MODIFIED POLYSILOXANE		8.46	3	84.90	A
POLYETHYLENE GLYCOL		167.49	29	596.00	A
POLYETHYLENE GLYCOL DIACETATE		0.09	3	156.00	A
POLY-I-PARA-MENTHENE		43.08	2	12.00	A
POLYOXYETHYLENE POLYOXYPROPYLENE		1.31	1	25.00	A
POLYOXYETHYLENE SORBITOL, MIXED ETHER ESTER		60.98	5	43.40	A
POLYSACCHARIDE POLYMER		< 0.01	2	1.00	A
POLYSILOXANE		< 0.01	1	7.00	A
POTASH SOAP		2.08	17	10,485.00	S
POTASSIUM BICARBONATE		36.90	1	9.00	A
		0.67	4	4,000.00	S
Total Pounds On This Chemical	37.57				

Commodity Chemical		Pounds Applied	Agricultural Applications	Amount Treated	Unit Type
POTASSIUM HYDROXIDE		0.08	1	7.00	A
POTASSIUM PHOSPHITE		12.50	1	4.00	A
PROPIONIC ACID		35.93	17	97.25	A
PROPYLENE GLYCOL		1.54	5	27.50	A
PYMETROZINE		132.57	20	911.60	A
PYRACLOSTROBIN		159.64	45	918.83	A
PYRETHRINS		1.19	3	27.50	A
		0.02	15	6,785.00	S
Total Pounds On This Chemical	1.20				
QST 713 STRAIN OF DRIED BACILLUS SUBTILIS		3.07	2	10.50	A
QUINOXYFEN		7.09	3	76.00	A
REYNOUTRIA SACHALINENSIS		0.43	1	4.00	A
ROTENONE		0.07	1	7.50	A
ROTENONE, OTHER RELATED		0.07	1	7.50	A
SETHOXYDIM		18.76	6	71.40	A
SPIROMESIFEN		5.13	3	43.00	A
STRYCHNINE		0.04	1	2.00	A
STYRENE BUTADIENE COPOLYMER		0.88	1	7.50	A
SULFUR		84,202.24	69	2,735.20	A
TALL OIL FATTY ACIDS		12.94	8	96.00	A
THIAMETHOXAM		15.54	15	209.25	A
THIOPHANATE-METHYL		6.98	1	22.00	A
THIRAM		38.59		27,526.75	U
		13.51		9,620.60	P
		0.49		346.78	A
Total Pounds On This Chemical	52.58				
TRIFLOXYSTROBIN		4.88	6	76.00	A
TRIFLUMIZOLE		71.03	23	329.40	A
TRIFLURALIN		9.03	1	18.00	A
ALPHA-2,6,8-TRIMETHYL-4-NONYLOXY-OMEGA-HYDROXYPOLY(OXYETHYLENE)		40.71	18	789.50	A
ALPHA-UNDECYL-OMEGA-HYDROXYPOLY(OXYETHYLENE)		86.25	16	716.00	A
VINYL POLYMER		1.22	5	140.00	A
ZINC PHOSPHIDE		74.16	10	618.00	A
ZINC SULFATE		0.71	3	48.00	A
Site Total		99,071.69	1,263		
QUINCE					
ACETAMIPRID		3.72	2	25.00	A
ALPHA-ALKYL (C9-C11)-OMEGA-HYDROXYPOLY (OXYETHYLENE)		4.55	3	12.00	A
ALKYL (C8,C10) POLYGLYCOSIDE		1.12	2	7.00	A
AMMONIUM NITRATE		0.53	2	7.00	A
AMMONIUM SULFATE		1.07	2	7.00	A
BACILLUS THURINGIENSIS, SUBSP. KURSTAKI, STRAIN ABTS-351, FERMENTATION SOLIDS AND SOLUBLES		0.69	4	1.32	A
N,N-BIS-(2-OMEGA-HYDROXYPOLY(OXYETHYLENE)ETHYL) ALKYLAMINE, ALKYL DERIVED FROM TALLOW FATTY ACIDS		0.60	2	7.00	A
CARFENTRAZONE-ETHYL		0.19	4	13.00	A
CHLORANTRANILIPROLE		3.04	5	37.00	A
COCONUT DIETHANOLAMIDE		1.13	10	125.00	A
COPPER HYDROXIDE		38.61	37	142.50	A
		0.18	1	300.00	S
Total Pounds On This Chemical	38.79				
COPPER OXIDE (OUS)		211.90	6	77.00	A

Commodity Chemical	Pounds Applied	Agricultural Applications	Amount Treated	Unit Type
COTTONSEED OIL	3.49	1	9.00	A
BETA-CYFLUTHRIN	0.19	1	9.00	A
DIETHYLENE GLYCOL	2.11	1	9.00	A
DIMETHYLPOLYSILOXANE	0.06	6	28.00	A
DIPHACINONE	< 0.01	1	5.00	A
E,E-8,10-DODECADIEN-1-OL	< 0.01	1	300.00	S
Z-8-DODECENOL	0.03	2	27.00	A
E-8-DODECENYL ACETATE	0.16	2	27.00	A
Z-8-DODECENYL ACETATE	2.52	2	27.00	A
DODECYLBENZENE SULFONIC ACID	4.91	10	125.00	A
EDTA, TETRASODIUM SALT	0.30	10	125.00	A
FATTY ACIDS, MIXED	3.76	1	9.00	A
FATTY ACIDS, C16-C18 AND C18-UNSATURATED, METHYL ESTERS	2.23	2	7.00	A
FLUMIOXAZIN	2.49	2	25.00	A
GLYPHOSATE, ISOPROPYLAMINE SALT	162.81	16	67.05	A
HEPTAMETHYLTRISILOXANE-1,3-PROPANEDIOL ETHER, ETHOXYLATED PROPOXYLATED	< 0.01	1	0.05	A
ISOPROPYL ALCOHOL	1.64	14	146.00	A
KAOLIN	783.75	4	21.00	A
LAMBDA-CYHALOTHRIN	0.21	1	9.00	A
LAURYL ALCOHOL	< 0.01	1	300.00	S
LIME-SULFUR	8.74	2	0.66	A
METHOXYFENOZIDE	5.64	4	20.00	A
METHYLATED SOYBEAN OIL	0.06	1	0.05	A
MYRISTYL ALCOHOL	< 0.01	1	300.00	S
4-NONYLPHENOL, FORMALDEHYDE RESIN, PROPOXYLATED	0.76	2	7.00	A
ALPHA-(PARA-NONYLPHENYL)-OMEGA-HYDROXYPOLY (OXYETHYLENE)	6.37	6	30.05	A
ORYZALIN	10.40	1	7.00	A
OXYFLUORFEN	17.07	5	38.00	A
PHOSPHORIC ACID	0.97	10	125.00	A
POLYBUTENES	0.40	2	7.00	A
POLYETHYLENE GLYCOL	0.06	3	12.00	A
SILICONE DEFOAMER	0.13	10	125.00	A
SODIUM XYLENE SULFONATE	1.51	10	125.00	A
SPINETORAM	0.81	3	12.00	A
SPINOSAD	0.28	7	2.31	A
SULFUR	18.00	6	1.98	A
TALL OIL FATTY ACIDS	< 0.01	1	0.05	A
ALPHA-[PARA-(1,1,3,3-TETRAMETHYLBUTYL)PHENYL]-OMEGA-HYDROXYPOLY(OXYETHYLENE)	5.76	10	125.00	A
TETRAPOTASSIUM PYROPHOSPHATE	0.76	10	125.00	A
TRIETHANOLAMINE	1.93	10	125.00	A
ALPHA-UNDECYL-OMEGA-HYDROXYPOLY(OXYETHYLENE)	5.50	1	9.00	A
Site Total	1,323.12	138		
RADICCHIO				
ABAMECTIN	0.14	13	10.62	A
ACETAMIPRID	72.46	26	1,019.00	A
ALPHA-ALKYLARYL-OMEGA-HYDROXYPOLY(OXYETHYLENE)	0.50	2	150.00	A
ALPHA-ALKYL (C9-C11)-OMEGA-HYDROXYPOLY (OXYETHYLENE)	35.68	20	771.30	A
AZADIRACHTIN	0.32	9	78.88	A
AZOXYSTROBIN	0.29	2	2.22	A
BACILLUS PUMILUS, STRAIN QST 2808	60.81	21	982.50	A

Commodity Chemical		Pounds Applied	Agricultural Applications	Amount Treated	Unit Type
BACILLUS THURINGIENSIS, SUBSP. AIZAWAI, STRAIN ABTS-1857		353.97	7	353.00	A
BACILLUS THURINGIENSIS, SUBSP. AIZAWAI, STRAIN SD-1372, LEPIDOPTERAN ACTIVE TOXIN(S)		0.14	2	1.33	A
BACILLUS THURINGIENSIS, SUBSP. KURSTAKI, STRAIN ABTS-351, FERMENTATION SOLIDS AND SOLUBLES		49.96	12	50.01	A
		23.76	1	44.00	S
Total Pounds On This Chemical	73.72				
BENSULIDE		26.97	8	4.53	A
CHLORANTRANILIPROLE		54.12	18	915.31	A
CLARIFIED HYDROPHOBIC EXTRACT OF NEEM OIL		76.79	6	86.50	A
CLETHODIM		62.57	10	474.00	A
BETA-CYFLUTHRIN		8.90	9	529.00	A
CYMOXANIL		7.28	4	54.40	A
(S)-CYPERMETHRIN		28.54	20	577.90	A
CYROMAZINE		0.39	2	3.08	A
DIETHYLENE GLYCOL		8.25	10	853.00	A
DIMETHYLPOLYSILOXANE		50.42	29	1,298.00	A
EMAMECTIN BENZOATE		0.04	4	2.66	A
EMULSIFIABLE METHYLATED VEGETABLE OIL		1.73	1	20.10	A
FAMOXADONE		7.28	4	54.40	A
FATTY ACIDS, MIXED		1.43	6	260.00	A
FLONICAMID		0.35	6	4.02	A
FLUOPICOLIDE		0.62	5	5.21	A
HYDROGEN PEROXIDE		81.33	7	52.00	A
2-(3-HYDROXYPROPYL)-HEPTA-METHYL TRISILOXANE, ETHOXYLATED, ACETATE		13.12	18	296.30	A
IMIDACLOPRID		41.01	35	595.94	A
INDOXACARB		10.77	6	97.62	A
ISOPROPYL ALCOHOL		6.60	34	289.49	A
LECITHIN		62.24	14	196.50	A
MANDIPROPAMID		1.37	13	10.65	A
METHOXYFENOZIDE		6.16	4	41.87	A
METHYLATED SOYBEAN OIL		218.66	49	2,638.50	A
4-NONYLPHENOL, FORMALDEHYDE RESIN, PROPOXYLATED		4.95	3	230.00	A
ALPHA-(PARA-NONYLPHENYL)-OMEGA-HYDROXYPOLY (OXYETHYLENE)		162.74	88	3,874.49	A
ALPHA-(PARA-NONYLPHENYL)-OMEGA-HYDROXYPOLY (OXYETHYLENE), PHOSPHATE ESTER		28.34	2	58.00	A
OIL OF JOJOBA		22.41	8	22.29	A
OLEIC ACID, METHYL ESTER		39.35	18	296.30	A
PERMETHRIN		40.60	18	240.75	A
PHOSPHORIC ACID		3.89	3	170.10	A
POLYALKENE OXIDE MODIFIED HEPTAMETHYL TRISILOXANE		9.66	38	2,472.00	A
POLYETHER MODIFIED POLYSILOXANE		0.09	1	20.10	A
POLYETHYLENE GLYCOL		40.81	9	267.00	A
POTASSIUM N-METHYLDITHIOCARBAMATE		1,370.62	12	11.72	A
PROPIONIC ACID		11.34	3	30.00	A
PROPYLENE GLYCOL		8.25	10	853.00	A
PROPYZAMIDE		247.35	17	175.80	A
PYMETROZINE		3.87	9	45.72	A
PYRACLOSTROBIN		153.77	36	791.35	A
PYRETHRINS		11.95	23	705.70	A
QST 713 STRAIN OF DRIED BACILLUS SUBTILIS		190.09	16	434.00	A
REYNOUTRIA SACHALINENSIS		17.23	11	158.80	A
SESAME OIL		24.03	1	70.00	A
SPINETORAM		3.40	25	61.42	A

Commodity Chemical		Pounds Applied	Agricultural Applications	Amount Treated	Unit Type
SPINOSAD		133.93	54	1,267.33	A
SPIROTETRAMAT		4.31	32	457.01	A
SULFUR		3,343.30	14	1,072.00	A
TALL OIL		0.04	25	22.49	A
TALL OIL FATTY ACIDS		15.26	10	853.00	A
THIAMETHOXAM		1.69	3	30.00	A
TRIFLURALIN		433.00	8	433.00	A
ALPHA-UNDECYL-OMEGA-HYDROXYPOLY(OXYETHYLENE)		25.64	12	186.60	A
Site Total		7,726.87	686		
RADISH					
ABAMECTIN		0.02	1	2.00	A
ALPHA-ALKYL (C9-C11)-OMEGA-HYDROXYPOLY (OXYETHYLENE)		0.15	6	3.19	A
ALUMINUM PHOSPHIDE		< 0.01	1	2.00	A
AZADIRACHTIN		0.57	51	31.42	A
AZOXYSTROBIN		71.40	97	439.37	A
		< 0.01		11.89	K
Total Pounds On This Chemical	71.40				
BACILLUS PUMILUS, STRAIN QST 2808		0.12	1	1.00	A
BACILLUS THURINGIENSIS, SUBSP. AIZAWAI, STRAIN ABTS-1857		86.50	20	130.75	A
BACILLUS THURINGIENSIS, SUBSP. AIZAWAI, STRAIN SD-1372, LEPIDOPTERAN ACTIVE TOXIN(S)		2.04	45	19.66	A
BACILLUS THURINGIENSIS, SUBSP. KURSTAKI, STRAIN ABTS-351, FERMENTATION SOLIDS AND SOLUBLES		2.70	2	7.50	A
BACILLUS THURINGIENSIS (BERLINER), SUBSP. KURSTAKI, STRAIN SA-11		9.18	17	7.56	A
BENZOIC ACID		0.03	3	14.99	A
BIFENTHRIN		10.47	4	72.00	A
N,N-BIS-(2-OMEGA-HYDROXYPOLY(OXYETHYLENE)ETHYL) ALKYLAMINE, ALKYL DERIVED FROM TALLOW FATTY ACIDS		4.80	10	134.00	A
BUTYL ALCOHOL		0.04	1	1.00	A
CALCIUM HYPOCHLORITE		1,421.20	10	507.00	U
CAPTAN		0.40	1	2.00	A
CAPTAN, OTHER RELATED		0.02	1	2.00	A
CARBARYL		200.19	10	74.00	A
CHLOROTHALONIL		67.72	3	30.40	A
CHLORPYRIFOS		863.90	207	572.71	A
		136.08	14	74.20	S
Total Pounds On This Chemical	999.98				
CHLORTHAL-DIMETHYL		4,226.35	222	941.98	A
CLARIFIED HYDROPHOBIC EXTRACT OF NEEM OIL		45.01	4	11.96	A
CLETHODIM		4.03	1	30.30	A
COCONUT DIETHANOLAMIDE		0.18	30	14.80	A
COPPER HYDROXIDE		477.62	73	440.60	A
CYFLUTHRIN		1.41	20	31.07	A
BETA-CYFLUTHRIN		5.93	52	256.75	A
(S)-CYPERMETHRIN		5.40	54	107.32	A
DIAZINON		58.35	29	102.00	A
		0.05	1	0.50	U
Total Pounds On This Chemical	58.40				
DIMETHOMORPH		0.72	3	30.40	A
DIMETHYL ALKYL TERTIARY AMINES		0.04	3	14.99	A
DIMETHYLPOLYSILOXANE		0.03	7	29.50	A

Commodity Chemical		Pounds Applied	Agricultural Applications	Amount Treated	Unit Type
DODECYLBENZENE SULFONIC ACID		0.79	30	14.80	A
EDTA, TETRASODIUM SALT		0.05	30	14.80	A
EMULSIFIABLE METHYLATED VEGETABLE OIL		1.44	6	3.19	A
ESFENVALERATE		21.74	95	510.60	A
FATTY ACIDS, METHYL ESTERS		17.93	10	134.00	A
FATTY ACIDS, MIXED		6.68	74	395.40	A
		1.40	17	88.20	S
Total Pounds On This Chemical	8.08				
FENAMIDONE		28.97	22	108.00	A
FLONICAMID		0.75	1	15.00	A
FLUDIOXONIL		< 0.01		11.89	K
IMIDACLOPRID		9.69	132	90.83	A
IPRODIONE		30.16	2	45.30	A
IRON PHOSPHATE		0.50	1	3.00	A
ISOPROPYL ALCOHOL		1.10	109	83.53	A
ISOPROPYLAMINE DODECYLBENZENE SULFONATE		0.15	2	45.30	A
KEROSENE		0.07	3	14.99	A
LAMBDA-CYHALOTHRIN		0.39	1	6.00	A
LECITHIN		155.76	74	395.40	A
		32.71	17	88.20	S
Total Pounds On This Chemical	188.48				
MALATHION		78.30	33	48.80	A
MEFENOXAM		315.05	143	1,016.38	A
		< 0.01		11.89	K
Total Pounds On This Chemical	315.05				
MEFENOXAM, OTHER RELATED		2.39	24	292.00	A
		< 0.01		11.89	K
Total Pounds On This Chemical	2.39				
METHOMYL		9.99	4	11.10	A
METHOXYFENOZIDE		3.18	29	16.88	A
METHYLATED FATTY ACIDS FROM CANOLA OIL		2.48	14	16.60	A
METHYLATED SOYBEAN OIL		1.29	3	14.99	A
METHYL SILICONE RESINS		2.28	15	51.78	A
4-NONYLPHENOL, FORMALDEHYDE RESIN, PROPOXYLATED		6.08	10	134.00	A
ALPHA-(PARA-NONYLPHENYL)-OMEGA-HYDROXYPOLY (OXYETHYLENE)		50.12	168	481.73	A
		8.78	17	88.20	S
Total Pounds On This Chemical	58.90				
PETROLEUM OIL, PARAFFIN BASED		24.52	2	45.30	A
PETROLEUM OIL, UNCLASSIFIED		11.93	1	1.00	A
PHOSPHORIC ACID		0.55	37	22.99	A
PIPERONYL BUTOXIDE		0.89	1	3.50	A
PIPERONYL BUTOXIDE, OTHER RELATED		0.22	1	3.50	A
POLYACRYLAMIDE POLYMER		0.19	2	28.00	A
POLYALKENE OXIDE MODIFIED HEPTAMETHYL TRISILOXANE		0.37	14	16.60	A
POLYETHER MODIFIED POLYSILOXANE		0.08	6	3.19	A
POLYETHYLENE GLYCOL		3.55	6	28.50	A
POLY-I-PARA-MENTHENE		11.18	14	38.50	A
POLYOXYETHYLENE SORBITAN MONOOLEATE		0.60	2	45.30	A
POLYOXYETHYLENE SORBITAN TRIOLEATE		3.97	2	45.30	A
POLYSACCHARIDE POLYMER		0.02	2	28.00	A
POTASSIUM N-METHYLDITHIOCARBAMATE		4,003.92	100	36.36	A
PROPIONIC ACID		155.76	74	395.40	A
		32.71	17	88.20	S
Total Pounds On This Chemical	188.48				
PYRACLOSTROBIN		39.68	81	232.74	A
PYRETHRINS		0.11	3	3.70	A

Commodity Chemical		Pounds Applied	Agricultural Applications	Amount Treated	Unit Type
QST 713 STRAIN OF DRIED BACILLUS SUBTILIS		< 0.01	1	0.10	A
REYNOUTRIA SACHALINENSIS		0.87	1	4.00	A
SILICONE DEFOAMER		0.02	30	14.80	A
SODIUM XYLENE SULFONATE		0.24	30	14.80	A
SPINETORAM		16.79	165	322.81	A
SPINOSAD		3.01	7	31.97	A
STREPTOMYCES LYDICUS WYEC 108		< 0.01	1	0.10	A
STRYCHNINE		0.02	1	6.00	A
SULFUR		10.43	3	6.50	A
TALL OIL		0.06	72	35.23	A
ALPHA-[PARA-(1,1,3,3-TETRAMETHYLBUTYL)PHENYL]-OMEGA-HYDROXYPOLY(OXYETHYLENE)		0.92	30	14.80	A
TETRAPOTASSIUM PYROPHOSPHATE		0.12	30	14.80	A
THIAMETHOXAM		0.03	2	0.44	A
THIRAM		254.55		101,093.12	P
		1.33		533.51	U
		0.04		34.00	?
Total Pounds On This Chemical	255.93				
TRIETHANOLAMINE		0.31	30	14.80	A
TRIFLURALIN		64.53	7	106.00	A
ALPHA-UNDECYL-OMEGA-HYDROXYPOLY(OXYETHYLENE)		0.16	6	3.19	A
VINYL POLYMER		0.06	1	14.00	A
Site Total		13,136.64	1,974		
RANGELAND					
ALPHA-ALKYL (C9-C11)-OMEGA-HYDROXYPOLY (OXYETHYLENE)		3.01	1	8.00	A
ALPHA-ALKYL (C12-C14)-OMEGA-HYDROXYPOLY (OXYETHYLENE)		4.09	2	95.00	A
ALKYL (C9-C11) OLIGOMERIC D-GLUCOPYRANOSIDE		0.77	1	75.00	A
ALUMINUM PHOSPHIDE		96.37	21	473.90	A
AMINOPYRALID, TRIISOPROPANOLAMINE SALT		735.62	114	8,313.33	A
AMMONIUM NITRATE		7.71	2	83.00	A
AMMONIUM PROPIONATE		0.41	3	8.75	A
AMMONIUM SULFATE		194.23	10	256.75	A
BACILLUS PUMILUS, STRAIN QST 2808		1.80	3	22.68	A
BACILLUS THURINGIENSIS, SUBSP. KURSTAKI, STRAIN ABTS-351, FERMENTATION SOLIDS AND SOLUBLES		4.05	1	7.56	A
BENZOIC ACID		0.52	3	460.00	A
BROMACIL		8.00	1	10.00	A
BUTYL ALCOHOL		30.11	41	2,171.00	A
CARBARYL		40.00	3	40.00	A
CARBON		0.79	2	71.00	A
CARFENTRAZONE-ETHYL		5.09	7	1,450.00	A
CASTOR OIL ETHOXYLATE		1.54	1	68.50	A
CHLOROPHACINONE		0.14	3	195.00	A
CHLORSULFURON		29.91	9	679.00	A
CITRIC ACID		0.54	7	63.75	A
CLOPYRALID, MONOETHANOLAMINE SALT		556.77	61	7,628.28	A
		5.41			
Total Pounds On This Chemical	562.18				
COUMAFURYL		< 0.01	2	10.00	A
2,4-D, BUTOXYETHANOL ESTER		7.24	4	4.00	A
2,4-D, DIMETHYLAMINE SALT		4,423.97	67	4,927.47	A
2,4-D, 2-ETHYLHEXYL ESTER		14.47		27.00	A
2,4-D, ISOOCTYL ESTER		52.23	18	52.00	A

Commodity Chemical	Pounds Applied	Agricultural Applications	Amount Treated	Unit Type
DERIVATED NATURAL POLYMERS	38.40	5	1,280.00	A
DICAMBA, DIMETHYLAMINE SALT	7.47	5	36.00	A
DIETHYLENE GLYCOL	41.87	15	863.48	A
DIMETHYL ALKYL TERTIARY AMINES	0.56	3	460.00	A
DIMETHYLPOLYSILOXANE	47.42	63	3,740.76	A
DIPHACINONE	2.44	140	17,399.50	A
DIURON	16.01	2	14.00	A
ESFENVALERATE	0.04	1	0.14	A
FATTY ACIDS, MIXED	33.57	22	930.48	A
FATTY ACIDS DERIVED FROM TALLOW	1.64	2	95.00	A
FLUMIOXAZIN	1.26	3	8.75	A
GLUFOSINATE-AMMONIUM	5.98	2	6.10	A
GLYPHOSATE, DIAMMONIUM SALT	5.43		5.50	A
GLYPHOSATE, ISOPROPYLAMINE SALT	3,526.67	134	3,314.60	A
GLYPHOSATE, POTASSIUM SALT	147.66	13	117.80	A
HEPTAMETHYLTRISILOXANE-1,3-PROPANEDIOL ETHER, ETHOXYLATED PROPOXYLATED	0.19	2	110.00	A
HYDROTREATED PARAFFINIC SOLVENT	194.03	3	255.00	A
2-(3-HYDROXYPROPYL)-HEPTA-METHYL TRISILOXANE, ETHOXYLATED, ACETATE	3.22		52.00	A
IMAZAPYR, ISOPROPYLAMINE SALT	10.33	1	48.30	A
IMIDACLOPRID	0.28	1	11.00	A
ISOPROPYL ALCOHOL	40.09	27	3,954.10	A
ISOPROPYLAMINE DODECYLBENZENE SULFONATE	0.02		18.00	A
KEROSENE	1.00	3	460.00	A
LECITHIN	96.52	4	683.25	A
METHYLATED SOYBEAN OIL	254.21	15	1,905.25	A
MINERAL OIL	0.80	1	2.10	A
ALPHA-(PARA-NONYLPHENYL)-OMEGA-HYDROXYPOLY (OXYETHYLENE)	671.61	93	6,702.08	A
ALPHA-(PARA-NONYLPHENYL)-OMEGA-HYDROXYPOLY (OXYETHYLENE), BRANCHED	20.27	3	255.00	A
ALPHA-(PARA-NONYLPHENYL)-OMEGA-HYDROXYPOLY (OXYETHYLENE), PHOSPHATE ESTER	215.24	5	584.75	A
ALPHA-OCTYLPHENYL-OMEGA-HYDROXYPOLY(OXYETHYLENE)	252.50	4	1,227.00	A
OLEIC ACID	9.07	16	2,156.60	A
OLEIC ACID, METHYL ESTER	9.65		52.00	A
ORGANO/MODIFIED POLYSILOXANE	0.02	1	75.00	A
ORYZALIN	4.06		1.50	A
OXYFLUORFEN	20.73	6	97.50	A
PENDIMETHALIN	5.98	1	2.10	A
PETROLEUM DISTILLATES	12.83	5	32.00	A
PETROLEUM OIL, PARAFFIN BASED	3.42		18.00	A
PHOSPHORIC ACID	2.00	6	58.00	A
PICLORAM	0.09		0.10	A
POLYACRYLAMIDE POLYMER	2.18	5	1,225.00	A
POLYACRYLIC POLYMER	0.17	4	55.00	A
POLYALKENE OXIDE MODIFIED HEPTAMETHYL TRISILOXANE	10.16	9	1,335.00	A
POLYETHYLENE GLYCOL	28.65	4	514.50	A
POLYOXYETHYLENE SORBITAN MONOOLEATE	0.08		18.00	A
POLYOXYETHYLENE SORBITAN TRIOLEATE	0.55		18.00	A
POLYOXYETHYLENE SOYBEAN OIL FATTY ACID ESTER	11.56	1	68.50	A
POLYSACCHARIDE POLYMER	0.24	5	1,225.00	A
POLYSILOXANE	441.60	5	1,280.00	A
PROPIONIC ACID	96.32	3	683.00	A
PROPYLENE GLYCOL	25.60	1	640.00	A
QST 713 STRAIN OF DRIED BACILLUS SUBTILIS	9.86	3	22.68	A

Commodity Chemical	Pounds Applied	Agricultural Applications	Amount Treated	Unit Type
SIMAZINE	1.89	1	2.10	A
SODIUM NITRATE	1.49	2	71.00	A
SODIUM POLYACRYLATE	0.01	3	8.75	A
STRYCHNINE	0.35	8	51.00	A
TALL OIL	2.09	2	118.50	A
TALL OIL FATTY ACIDS	66.56	7	1,010.10	A
ALPHA-[PARA-(1,1,3,3-TETRAMETHYLBUTYL)PHENYL]-OMEGA-HYDROXYPOLY(OXYETHYLENE)	149.64	16	2,156.60	A
TRICLOPYR, BUTOXYETHYL ESTER	460.16	91	3,949.07	A
TRICLOPYR, TRIETHYLAMINE SALT	554.30	19	1,002.10	A
ALPHA-UNDECYL-OMEGA-HYDROXYPOLY(OXYETHYLENE)	42.51	15	223.73	A
UREA	5.49	1	75.00	A
VINYL POLYMER	0.32	2	145.00	A
ZINC PHOSPHIDE	44.00	1	440.00	A
Site Total	13,885.11	872		
RAPPINI				
ACETAMIPRID	153.35	122	2,149.10	A
AZADIRACHTIN	1.36	4	58.10	A
AZOXYSTROBIN	382.50	27	1,659.90	A
BENSULIDE	574.30	24	96.55	A
BENZOIC ACID	1.42	22	90.20	A
N,N-BIS-(2-OMEGA-HYDROXYPOLY(OXYETHYLENE)ETHYL) ALKYLAMINE, ALKYL DERIVED FROM TALLOW FATTY ACIDS	0.09	1	2.00	A
BUTYL ALCOHOL	4.48	56	249.16	A
CHLORPYRIFOS	7.41	7	4.20	A
CHLORTHAL-DIMETHYL	4,497.99	104	1,512.75	A
CLARIFIED HYDROPHOBIC EXTRACT OF NEEM OIL	296.22	30	1,147.50	A
CYPERMETHRIN	298.75	89	3,147.20	A
(S)-CYPERMETHRIN	253.34	155	5,421.86	A
DIMETHOMORPH	2.07	5	87.40	A
DIMETHYL ALKYL TERTIARY AMINES	1.54	22	90.20	A
DIMETHYLPOLYSILOXANE	477.80	234	4,457.66	A
FATTY ACIDS, MIXED	27.44	156	2,417.83	A
FATTY ACIDS, C16-C18 AND C18-UNSATURATED, METHYL ESTERS	0.33	1	2.00	A
FENAMIDONE	997.53	295	4,198.80	A
FLONICAMID	95.33	48	1,089.30	A
FOSETYL-AL	40.16	2	15.90	A
2-(3-HYDROXYPROPYL)-HEPTA-METHYL TRISILOXANE, ETHOXYLATED, ACETATE	12.12	31	112.20	A
IMIDACLOPRID	793.86	342	6,715.94	A
ISOPROPYL ALCOHOL	0.99	2	37.40	A
KEROSENE	2.75	22	90.20	A
LECITHIN	640.31	156	2,417.83	A
MANDIPROPAMID	16.16	8	124.30	A
MEFENOXAM	22.13	10	176.40	A
METHOMYL	459.09	24	564.10	A
METHYLATED SOYBEAN OIL	171.84	40	769.50	A
4-NONYLPHENOL, FORMALDEHYDE RESIN, PROPOXYLATED	0.11	1	2.00	A
ALPHA-(PARA-NONYLPHENYL)-OMEGA-HYDROXYPOLY (OXYETHYLENE)	237.42	232	3,383.69	A
OLEIC ACID, METHYL ESTER	36.36	31	112.20	A
OXYDEMETON-METHYL	118.26	8	160.70	A
POLYALKENE OXIDE MODIFIED HEPTAMETHYL TRISILOXANE	5.97	18	679.30	A

Commodity Chemical	Pounds Applied	Agricultural Applications	Amount Treated	Unit Type
POLYBUTENES	0.06	1	2.00	A
POLYETHYLENE GLYCOL MONO(3-(TETRAMETHYL-1-(TRIMETHYLSILOXY)DISILOXANYL)PROPYL)ETHER	0.71	2	6.20	A
POTASSIUM PHOSPHITE	5,076.61	105	2,168.30	A
PROPIONIC ACID	640.31	156	2,417.83	A
PROPYLENE GLYCOL	0.36	2	6.20	A
PYMETROZINE	52.55	36	605.00	A
PYRACLOSTROBIN	8.58	7	42.90	A
PYRETHRINS	3.14	5	136.40	A
REYNOUTRIA SACHALINENSIS	154.56	88	1,425.70	A
SETHOXYDIM	175.32	18	679.30	A
SPINETORAM	186.39	306	4,488.80	A
SPINOSAD	21.75	23	332.90	A
SPIROTETRAMAT	29.71	209	3,294.63	A
STREPTOMYCES LYDICUS WYEC 108	< 0.01	1	0.50	A
TRIFLURALIN	171.16	28	682.40	A
ALPHA-2,6,8-TRIMETHYL-4-NONYLOXY-OMEGA-HYDROXYPOLY(OXYETHYLENE)	1.33	2	6.20	A
Site Total	17,153.30	2,594		
RASPBERRY				
ACETAMIPRID	25.83	13	233.64	A
ACRYLIC ACID	7.41	2	112.50	A
ALPHA-ALKYL (C9-C11)-OMEGA-HYDROXYPOLY (OXYETHYLENE)	24.78	8	85.90	A
ALPHA-ALKYL (C9-C16)-OMEGA-HYDROXYPOLY (OXYETHYLENE)	36.96	48	562.64	A
ALPHA-ALKYL (C10-C16)-OMEGA-HYDROXYPOLY (OXYETHYLENE)	0.98	1	10.00	A
ALPHA-PINENE BETA-PINENE COPOLYMER	729.58	188	2,640.25	A
ALPHA-ALKYL (C12-C14)-OMEGA-HYDROXYPOLY (OXYETHYLENE)	567.20	180	1,760.58	A
ALPHA-ALKYL (C12-C15)-OMEGA-HYDROXYPOLY (OXYETHYLENE) SULFATE, SODIUM SALT	28.62	22	325.85	A
ALKYL (C8,C10) POLYGLYCOSIDE	2.69	6	159.00	A
ALUMINUM PHOSPHIDE	0.41	1	14.00	A
AMMONIUM PROPIONATE	59.22	18	119.77	A
AMMONIUM SULFATE	14.80	18	119.77	A
AZADIRACHTIN	23.11	51	737.05	A
AZOXYSTROBIN	34.51	19	146.42	A
BACILLUS PUMILUS, STRAIN QST 2808	14.43	24	131.25	A
BACILLUS THURINGIENSIS (BERLINER), SUBSP. AIZAWAI, GC-91 PROTEIN	423.19	69	1,053.74	A
BACILLUS THURINGIENSIS (BERLINER), SUBSP. AIZAWAI, SEROTYPE H-7	10.51	16	102.05	A
BACILLUS THURINGIENSIS, SUBSP. AIZAWAI, STRAIN ABTS-1857	2,263.04	152	2,320.74	A
BACILLUS THURINGIENSIS, SUBSP. KURSTAKI, STRAIN ABTS-351, FERMENTATION SOLIDS AND SOLUBLES	2,106.87	270	2,545.00	A
BACILLUS THURINGIENSIS, SUBSP. KURSTAKI, STRAIN HD-1	3.14	5	24.25	A
BACILLUS THURINGIENSIS (BERLINER), SUBSP. KURSTAKI, STRAIN SA-11	1,216.82	115	1,550.42	A
BACILLUS THURINGIENSIS (BERLINER), SUBSP. KURSTAKI STRAIN SA-12	41.11	6	32.23	A
BENTONITE	1.80	1	21.00	A

Commodity Chemical		Pounds Applied	Agricultural Applications	Amount Treated	Unit Type
BIFENAZATE		787.02	157	1,633.23	A
BIFENTHRIN		79.39	83	738.71	A
N,N-BIS-(2-OMEGA-HYDROXYPOLY(OXYETHYLENE)ETHYL) ALKYLAMINE, ALKYL DERIVED FROM TALLOW FATTY ACIDS		7.28	17	136.78	A
BORAX		0.36	5	14.00	A
BOSCALID		751.72	167	2,442.82	A
ALPHA-(PARA-TERT-BUTYLPHENYL)-OMEGA-HYDROXYPOLY (OXYETHYLENE) PHOSPHATE		112.06	20	363.50	A
CAPTAN		95.60	7	56.84	A
CAPTAN, OTHER RELATED		2.13	7	56.84	A
CARFENTRAZONE-ETHYL		47.02	66	689.35	A
CHLORANTRANILIPROLE		7.46	7	98.50	A
CHLOROPICRIN		160,332.45	100	1,235.29	A
CITRIC ACID		29.61	18	119.77	A
CLARIFIED HYDROPHOBIC EXTRACT OF NEEM OIL		6,558.49	177	2,106.70	A
COCONUT DIETHANOLAMIDE		136.16	80	1,060.76	A
COPPER HYDROXIDE		370.13	32	597.54	A
COPPER OXIDE (OUS)		675.24	118	426.32	A
CYPERMETHRIN		0.28	1	5.63	A
(S)-CYPERMETHRIN		162.48	256	3,701.69	A
CYPRODINIL		91.65	31	302.58	A
DIAZINON		315.80	21	287.28	A
1,3-DICHLOROPROPENE		28,601.14	16	242.77	A
DIMETHYLPOLYSILOXANE		277.97	229	4,198.14	A
DIMETHYL SILICONE FLUID EMULSION		1.48	12	218.00	A
DODECYLBENZENE SULFONIC ACID		26.34	58	734.91	A
ALPHA-(PARA-DODECYLPHENYL)-OMEGA-HYDROXYPOLY (OXYETHYLENE)		38.91	188	2,640.25	A
EDTA, TETRASODIUM SALT		1.62	58	734.91	A
(E,E)-9, 11-TETRADECADIEN-1-YL ACETATE		0.49	5	113.48	A
FATTY ACIDS, MIXED		0.51	23	145.19	A
FATTY ACIDS, C16-C18 AND C18-UNSATURATED, METHYL ESTERS		19.74	2	26.00	A
FATTY ACIDS DERIVED FROM TALLOW		226.88	180	1,760.58	A
FENHEXAMID		32.32	8	46.25	A
FLUDIOXONIL		61.10	31	302.58	A
GLYPHOSATE, DIAMMONIUM SALT		1.86	1	1.00	A
GLYPHOSATE, POTASSIUM SALT		1.69	1	1.00	A
HEPTAMETHYLTRISILOXANE ETHOXYLATED		61.79	49	572.64	A
HEXYTHIAZOX		254.44	125	1,365.94	A
2-(3-HYDROXYPROPYL)-HEPTA-METHYL TRISILOXANE, ETHOXYLATED, ACETATE		2.42	1	12.00	A
IMIDACLOPRID		18.69	3	36.50	S
		17.16	4	33.53	A
Total Pounds On This Chemical	35.85				
IPRODIONE		302.56	41	302.75	A
IRON PHOSPHATE		5.88	7	23.50	A
ISOPARAFFINIC HYDROCARBONS		79.49	15	110.78	A
ISOPROPYL ALCOHOL		21.25	85	1,133.91	A
KAOLIN		305.43	2	25.72	A
LACTOSE		0.27	1	21.00	A
LAURIC ACID		26.02	22	325.85	A
LECITHIN		40.89	30	305.19	A
LIME-SULFUR		46,652.43	119	1,638.56	A
LIMONENE		325.51	3	16.00	A
MALATHION		10,856.28	365	5,130.32	A

Commodity Chemical		Pounds Applied	Agricultural Applications	Amount Treated	Unit Type
MEFENOXAM		235.61	24	370.74	A
METALDEHYDE		57.52	8	80.70	A
METHYLATED SOYBEAN OIL		498.55	23	400.79	A
METHYL BROMIDE		177,916.47	82	952.22	A
METHYL SILICONE RESINS		29.83	20	192.23	A
MINERAL OIL		288.50	190	2,652.25	A
MYCLOBUTANIL		264.32	265	3,810.23	A
4-NONYLPHENOL, FORMALDEHYDE RESIN, PROPOXYLATED		6.70	2	26.00	A
ALPHA-(PARA-NONYLPHENYL)-OMEGA-HYDROXYPOLY (OXYETHYLENE)		775.52	271	2,833.34	A
ALPHA-(PARA-NONYLPHENYL)-OMEGA-HYDROXYPOLY (OXYETHYLENE), PHOSPHATE ESTER		231.19	122	1,115.33	A
ORCHEX 796 OIL		54.15	15	110.78	A
PARAQUAT DICHLORIDE		1.29	1	4.00	A
PETROLEUM DISTILLATES, REFINED		13,689.70	187	1,752.31	A
PHOSPHORIC ACID		13.29	62	881.41	A
PIPERONYL BUTOXIDE		105.86	14	220.50	A
PIPERONYL BUTOXIDE, OTHER RELATED		26.47	14	220.50	A
POLYACRYLAMIDE, POLYETHYLENE GLYCOL MIXTURE		6.54	34	365.00	A
POLYALKENE OXIDE MODIFIED HEPTAMETHYL TRISILOXANE		506.91	189	2,644.33	A
POLYBUTENES		3.53	2	26.00	A
POLYETHER MODIFIED POLYSILOXANE		380.41	118	1,905.40	A
POLYETHYLENE GLYCOL		38.50	26	377.00	A
POLYETHYLENE GLYCOL MONO(3-(TETRAMETHYL-1-(TRIMETHYLSILOXY)DISILOXANYL)PROPYL)ETHER		2.36	3	18.00	A
POLY-I-PARA-MENTHENE		138.55	116	395.19	A
POLYMERIZED PINENE		3.63	1	10.00	A
POLYOXYETHYLENE POLYOXYPROPYLENE		598.04	185	3,448.70	A
POLYPROPYLENE GLYCOL		0.87	8	145.00	A
POLYSILOXANE		0.11	6	159.00	A
POTASH SOAP		412.26	17	97.56	A
POTASSIUM BICARBONATE		137.87	16	81.10	A
POTASSIUM HYDROXIDE		3.15	6	159.00	A
POTASSIUM PHOSPHITE		31.26	2	20.00	A
PROPICONAZOLE		82.14	35	315.84	A
PROPIONIC ACID		33.37	30	305.19	A
PROPYLENE GLYCOL		44.36	23	335.85	A
PROPYLENEGLYCOL MONOLAURATE		12.41	1	11.66	A
PYRACLOSTROBIN		480.64	241	3,042.39	A
PYRETHRINS		106.52	239	2,661.44	A
QST 713 STRAIN OF DRIED BACILLUS SUBTILIS		33.40	29	269.19	A
REYNOUTRIA SACHALINENSIS		18.21	2	42.00	A
SAPONIN		0.13	1	0.25	A
SILICONE DEFOAMER		0.69	58	734.91	A
SODIUM POLYACRYLATE		18.65	18	119.77	A
SODIUM XYLENE SULFONATE		8.10	58	734.91	A
SOYBEAN OIL		262.06	4	14.75	A
SPINETORAM		501.93	214	3,088.41	A
SPINOSAD		232.55	187	2,269.00	A
STREPTOMYCES LYDICUS WYEC 108		0.08	21	312.00	A
		0.01	5	58.00	S
Total Pounds On This Chemical	0.10				
SULFUR		3,658.53	61	1,139.87	A
TALL OIL FATTY ACIDS		8.10	15	110.78	A
TEBUFENOZIDE		40.02	7	157.50	A
E-11-TETRADECEN-1-YL ACETATE		12.00	5	113.48	A

Commodity Chemical		Pounds Applied	Agricultural Applications	Amount Treated	Unit Type
ALPHA-[PARA-(1,1,3,3-TETRAMETHYLBUTYL)PHENYL]- OMEGA-HYDROXYPOLY(OXYETHYLENE)		30.64	58	734.91	A
TETRAPOTASSIUM PYROPHOSPHATE		4.05	58	734.91	A
THIAMETHOXAM		5.21	17	111.06	A
TRIADIMEFON		7.28	10	61.24	A
TRIETHANOLAMINE		10.33	58	734.91	A
ALPHA-UNDECYL-OMEGA-HYDROXYPOLY(OXYETHYLENE)		32.23	6	159.00	A
VINYL POLYMER		0.18	3	33.70	A
Site Total		468,564.63	5,481		
RECREATION AREA					
ALKYL (C8,C10) POLYGLYCOSIDE		32.18		58.75	A
AMINOPYRALID, TRIISOPROPANOLAMINE SALT		1.83		23.00	A
		0.06		15.00	U
Total Pounds On This Chemical	1.89				
AMMONIUM SULFATE		0.12		15.00	U
CITRIC ACID		< 0.01		15.00	U
FLUAZIFOP-P-BUTYL		1.00		3.00	A
GLUFOSINATE-AMMONIUM		5.88	1	5.00	A
GLYPHOSATE, ISOPROPYLAMINE SALT		243.07	2	190.25	A
		6.01		15.00	U
Total Pounds On This Chemical	249.08				
IMAZAPYR, ISOPROPYLAMINE SALT		1.14		13.00	A
METHYLATED SOYBEAN OIL		0.19		15.00	U
ALPHA-(PARA-NONYLPHENYL)-OMEGA-HYDROXYPOLY (OXYETHYLENE)		0.04		15.00	U
OLEIC ACID, ETHYL ESTER		54.06		13.00	A
PHOSPHORIC ACID		0.04		15.00	U
POLYACRYLIC POLYMER		< 0.01		15.00	U
POLYALKENE OXIDE MODIFIED HEPTAMETHYL TRISILOXANE		< 0.01		15.00	U
POLYOXYETHYLENE DIOLEATE		9.46		13.00	A
POLYOXYETHYLENE SORBITAN MONOOLEATE		2.70		13.00	A
TRICLOPYR, BUTOXYETHYL ESTER		19.25		14.00	A
TRICLOPYR, TRIETHYLAMINE SALT		2.56		2.50	A
		0.46		15.00	U
Total Pounds On This Chemical	3.02				
Site Total		380.06	3		
REGULATORY PEST CONTROL					
ABAMECTIN		0.21		1,913.80	A
		0.10		50.00	
Total Pounds On This Chemical	0.31				
ACEPHATE		0.09			
		0.06		14.00	A
Total Pounds On This Chemical	0.14				
ACEQUINOCYL		< 0.01			
		< 0.01		5.00	A
Total Pounds On This Chemical	0.02				
ACETAMIPRID		14.36			
ALKYL (50%C14, 40%C12, 10%C16) DIMETHYLBENZYL AMMONIUM CHLORIDE		0.12			
ALKYL (C8,C10) POLYGLYCOSIDE		0.46			
ALUMINUM PHOSPHIDE		4.61			
AMINOPYRALID, TRIISOPROPANOLAMINE SALT		191.65			
		39.37		5.00	U
		6.03		259.60	A

Commodity Chemical		Pounds Applied	Agricultural Applications	Amount Treated	Unit Type
Total Pounds On This Chemical	237.06				
AMMONIUM BICARBONATE		0.02			
AMMONIUM SULFATE		0.24			
AZADIRACHTIN		< 0.01		6.00	A
		< 0.01			
Total Pounds On This Chemical	< 0.01				
AZOXYSTROBIN		0.02			
		< 0.01		1.00	A
Total Pounds On This Chemical	0.03				
BACILLUS PUMILUS, STRAIN QST 2808		0.08			
		< 0.01		40.00	C
Total Pounds On This Chemical	0.08				
BACILLUS SPHAERICUS, SEROTYPE H-5A5B, STRAIN 2362		2,649.55			
BACILLUS THURINGIENSIS (BERLINER)		0.22			
BACILLUS THURINGIENSIS (BERLINER), SUBSP. ISRAELENSIS, SEROTYPE H-14		1,460.83			
BACILLUS THURINGIENSIS, SUBSP. ISRAELENSIS, STRAIN AM 65-52		50.72			
BACILLUS THURINGIENSIS, SUBSP. KURSTAKI, STRAIN ABTS-351, FERMENTATION SOLIDS AND SOLUBLES		246.89			
		61.58		4.00	U
		0.07			
Total Pounds On This Chemical	308.53				
BENZOIC ACID		3.82		153.33	A
		2.39			
Total Pounds On This Chemical	6.21				
BIFENAZATE		0.15			
		0.07		12.00	A
		< 0.01		1,000.00	C
Total Pounds On This Chemical	0.22				
BIFENTHRIN		142.74			
		0.30		1,350.00	C
		< 0.01		3.00	A
Total Pounds On This Chemical	143.04				
BORAX		95.00			
		55.00		80.00	A
Total Pounds On This Chemical	150.00				
BROMACIL		127.20		40.00	A
BROMADIOLONE		< 0.01			
BROMETHALIN		< 0.01			
BUPROFEZIN		0.11		9.00	A
		0.07			
Total Pounds On This Chemical	0.18				
BUTYL ALCOHOL		65.17		6.00	U
		12.89			
Total Pounds On This Chemical	78.06				
CARBARYL		5,159.01			
CHLORFENAPYR		0.13			
		< 0.01		10.00	A
Total Pounds On This Chemical	0.14				
3-CHLORO-P-TOLUIDINE HYDROCHLORIDE		0.51			
CHLORSULFURON		18.07		6.00	U
		17.23			
Total Pounds On This Chemical	35.30				
CLETHODIM		6.64			
CLOPYRALID, MONOETHANOLAMINE SALT		14.83		1.00	U
		14.61			

Commodity Chemical		Pounds Applied	Agricultural Applications	Amount Treated	Unit Type
		2.15		134.35	A
Total Pounds On This Chemical	31.59				
CLOPYRALID,TRIETHYLAMINE SALT		0.05			
COCONUT DIETHANOLAMIDE		0.13			
COPPER HYDROXIDE		180.23			
COTTONSEED OIL		0.28			
CYFLUTHRIN		0.18			
		< 0.01		2.00	A
Total Pounds On This Chemical	0.18				
BETA-CYFLUTHRIN		15.86			
CYPERMETHRIN		0.42			
2,4-D		1.83		1.00	U
2,4-D, BUTOXYETHANOL ESTER		3.25		1.00	U
2,4-D, DIMETHYLAMINE SALT		1,694.49			
		674.05		149.75	A
		233.50		5.00	U
Total Pounds On This Chemical	2,602.03				
2,4-D, 2-ETHYLHEXYL ESTER		535.71			
2,4-D, TRIISOPROPANOLAMINE SALT		361.88		5.00	U
DAZOMET		371.25			
DDVP		21.96			
DDVP, OTHER RELATED		1.65			
DELTAMETHRIN		1.05			
DICAMBA, DIMETHYLAMINE SALT		89.31		4.00	U
		0.45			
Total Pounds On This Chemical	89.76				
DIDECYL DIMETHYL AMMONIUM CHLORIDE		0.09			
DIETHYLENE GLYCOL		30.47			
DIGLYCOLAMINE SALT OF 3,6-DICHLORO-O-ANISIC ACID		203.89			
		1.32		0.45	A
Total Pounds On This Chemical	205.21				
DIMETHYL ALKYL TERTIARY AMINES		4.16		153.33	A
		2.60			
Total Pounds On This Chemical	6.76				
DIMETHYLPOLYSILOXANE		0.73		6.00	U
		0.16			
Total Pounds On This Chemical	0.89				
DINOTEFURAN		0.09			
		0.04		29.00	C
		0.01		22.00	A
Total Pounds On This Chemical	0.15				
DIOCTYL DIMETHYL AMMONIUM CHLORIDE		0.04			
1,7-DIOXASPIRO-(5,5)-UNDECANE		< 0.01			
DIPHACINONE		3.39			
DIQUAT DIBROMIDE		121.50			
		39.16		14.00	A
Total Pounds On This Chemical	160.66				
DIURON		64.80		40.00	A
		6.40			
Total Pounds On This Chemical	71.20				
DODECYLBENZENE SULFONIC ACID		0.57			
EDTA, TETRASODIUM SALT		0.04			
ESFENVALERATE		2.31			
ETOXAZOLE		< 0.01			
FATTY ACIDS, MIXED		< 0.01			
FENPROPATHRIN		0.03		5.00	A
FIPRONIL		0.91			

Commodity Chemical		Pounds Applied	Agricultural Applications	Amount Treated	Unit Type
FLONICAMID		0.03		30.00	A
		< 0.01			
Total Pounds On This Chemical	0.03				
FLUAZIFOP-P-BUTYL		6.60			
FLURIDONE		3,352.24			
		105.35		569.20	A
Total Pounds On This Chemical	3,457.59				
FLUROXYPYR, 1-METHYLHEPTYL ESTER		25.00		2.00	U
GLUFOSINATE-AMMONIUM		12.60			
GLYPHOSATE, DIMETHYLAMINE SALT		219.01		3.00	U
GLYPHOSATE, ISOPROPYLAMINE SALT		2,012.24			
		727.10		552.89	A
		69.16		7.00	U
Total Pounds On This Chemical	2,808.50				
GLYPHOSATE, MONOAMMONIUM SALT		377.43			
GLYPHOSATE, POTASSIUM SALT		52.72			
HALOSULFURON-METHYL		0.02			
HEXYTHIAZOX		< 0.01			
		< 0.01		1.00	A
Total Pounds On This Chemical	< 0.01				
HYDRAMETHYLNON		0.02			
HYDROPRENE		0.28			
2-(3-HYDROXYPROPYL)-HEPTA-METHYL TRISILOXANE, ETHOXYLATED, ACETATE		5.70		380.45	A
IMAZAMOX, AMMONIUM SALT		0.01			
		< 0.01		10,890.00	C
Total Pounds On This Chemical	0.02				
IMAZAPYR, ISOPROPYLAMINE SALT		12.47			
		0.37		0.38	A
Total Pounds On This Chemical	12.84				
IMIDACLOPRID		1,127.82			
		< 0.01		3.00	A
Total Pounds On This Chemical	1,127.82				
INDOXACARB		< 0.01			
ALPHA-ISOOCTADECYL-OMEGA-HYDROXYPOLY(OXYETHYLENE)		3.79			
ISOPROPYL ALCOHOL		15.34			
ISOPROPYLAMINE DODECYLBENZENE SULFONATE		8.80			
		0.67		49.90	A
Total Pounds On This Chemical	9.47				
ISOXABEN		4.69			
KEROSENE		7.40		153.33	A
		4.63			
Total Pounds On This Chemical	12.03				
KRESOXIM-METHYL		0.05		18.00	A
		< 0.01			
Total Pounds On This Chemical	0.05				
LAMBDA-CYHALOTHRIN		0.06			
LECITHIN		81.61		2.00	U
		2.43		9.50	A
		0.19			
Total Pounds On This Chemical	84.23				
MALATHION		23,229.96			
		723.58		1,200.00	A
Total Pounds On This Chemical	23,953.54				
MANGANESE SULFATE		5.87			
		0.01		40.00	A
Total Pounds On This Chemical	5.88				

Commodity Chemical		Pounds Applied	Agricultural Applications	Amount Treated	Unit Type
METALDEHYDE		0.18			
METHOPRENE		54.81			
S-METHOPRENE		18.91			
		12.75		2,212.50	A
Total Pounds On This Chemical	31.66				
METHYLATED SILICA		0.02			
METHYLATED SOYBEAN OIL		142.61		162.83	A
		88.36			
Total Pounds On This Chemical	230.97				
METHYL BROMIDE		32,677.90			
METHYL SILICONE RESINS		0.34			
		< 0.01		40.00	A
Total Pounds On This Chemical	0.34				
MINERAL OIL		4,611.65			
MYCLOBUTANIL		0.04			
		0.03		36.00	A
		< 0.01		1,000.00	C
Total Pounds On This Chemical	0.08				
NALED		217.90			
		5.87		9.00	S
Total Pounds On This Chemical	223.77				
ALPHA-(PARA-NONYLPHENYL)-OMEGA-HYDROXYPOLY (OXYETHYLENE)		609.08		8.00	U
		265.32			
		0.05		40.00	A
Total Pounds On This Chemical	874.44				
ALPHA-(PARA-NONYLPHENYL)-OMEGA-HYDROXYPOLY (OXYETHYLENE), PHOSPHATE ESTER		26.36			
ALPHA-(PARA-NONYLPHENYL)-OMEGA-HYDROXYPOLY (OXYETHYLENE) SULFATE, AMMONIUM SALT		1.55		124.00	A
NORFLURAZON		0.13			
N-OCTYL BICYCLOHEPTENE DICARBOXIMIDE		0.68			
OCTYL DECYL DIMETHYL AMMONIUM CHLORIDE		0.04			
OLEIC ACID, ETHYL ESTER		322.84			
		71.16		141.00	A
Total Pounds On This Chemical	393.99				
OLEIC ACID, METHYL ESTER		978.57			
		31.41		381.24	A
Total Pounds On This Chemical	1,009.98				
OXYFLUORFEN		15.10			
		0.02		1.00	U
Total Pounds On This Chemical	15.12				
PACLOBUTRAZOL		< 0.01			
		< 0.01		20.00	C
Total Pounds On This Chemical	< 0.01				
PARAQUAT DICHLORIDE		1.62			
PERMETHRIN		164.43			
PETROLEUM DISTILLATES, REFINED		373.39			
PETROLEUM OIL, PARAFFIN BASED		1,432.41			
		430.63		173.90	A
Total Pounds On This Chemical	1,863.04				
PETROLEUM OIL, UNCLASSIFIED		3.33			
PHENOTHRIN		3.40			
PHENYLETHYL PROPIONATE		< 0.01			
PHOSPHINE		1.38			
PHOSPHORIC ACID		27.18			
		0.05		40.00	A

Commodity Chemical	Pounds Applied	Agricultural Applications	Amount Treated	Unit Type
Total Pounds On This Chemical	27.23			
PICLORAM		0.08		
PIPERONYL BUTOXIDE		223.81		
		0.03	1,000.00	C
Total Pounds On This Chemical	223.84			
PIPERONYL BUTOXIDE, OTHER RELATED		38.38		
POLYACRYLIC POLYMER		2.92		
POLYETHYLENE GLYCOL		0.66		
POLYETHYLENE GLYCOL MONO(3-(TETRAMETHYL-1-(TRIMETHYLSILOXY)DISILOXANYL)PROPYL)ETHER		9.39	12.00	A
		0.26		
Total Pounds On This Chemical	9.66			
POLY(OXYETHYLENE) (DIMETHYLIMINO) ETHYLENE (DIMETHYLIMINO) ETHYLENE DICHLORIDE		0.03		
POLYOXYETHYLENE DIOLEATE		56.50		
		12.45	141.00	A
Total Pounds On This Chemical	68.95			
POLYOXYETHYLENE SORBITAN MIXED FATTY ACID ESTERS		49.67	124.00	A
POLYOXYETHYLENE SORBITAN MONOOLEATE		51.35		
		6.23	190.90	A
Total Pounds On This Chemical	57.57			
POLYOXYETHYLENE SORBITAN TRIOLEATE		231.77		
		17.56	49.90	A
Total Pounds On This Chemical	249.34			
POLYPROPYLENE GLYCOL		< 0.01		
POTASH SOAP		26.22		
		3.71	12,640.00	C
Total Pounds On This Chemical	29.92			
POTASSIUM BICARBONATE		0.09		
		0.05	7.00	A
Total Pounds On This Chemical	0.14			
PROPIONIC ACID		81.61	2.00	U
		0.19		
Total Pounds On This Chemical	81.80			
PYMETROZINE		0.02		
		< 0.01	1,200.00	C
Total Pounds On This Chemical	0.02			
PYRETHRINS		22.48		
		< 0.01	1,000.00	C
Total Pounds On This Chemical	22.48			
PYRIDABEN		< 0.01	1.00	A
PYRIPROXYFEN		42.44	5,365.50	A
		9.27		
Total Pounds On This Chemical	51.71			
QST 713 STRAIN OF DRIED BACILLUS SUBTILIS		< 0.01	2.00	A
RESMETHRIN		26.58		
RIMSULFURON		1.25		
ROTENONE		< 0.01		
ROTENONE, OTHER RELATED		< 0.01		
SETHOXYDIM		0.77		
		0.22	10,890.00	C
Total Pounds On This Chemical	0.99			
SILICONE DEFOAMER		0.01		
SODIUM CHLORATE		36.00		
SODIUM METABORATE TETRAHYDRATE		58.20		
SODIUM XYLENE SULFONATE		0.18		
SORBITAN FATTY ACID ESTERS		10.87	124.00	A

Commodity Chemical		Pounds Applied	Agricultural Applications	Amount Treated	Unit Type
SPINOSAD		1.43			
		0.02		12.00	A
Total Pounds On This Chemical	1.46				
SPIROMESIFEN		0.02			
SPIROTETRAMAT		< 0.01			
SULFOMETURON-METHYL		2.13			
		< 0.01		1.00	U
Total Pounds On This Chemical	2.13				
SULFUR		0.24			
		0.22		5.00	A
Total Pounds On This Chemical	0.46				
SULFUR DIOXIDE		286.20		24.00	A
TALL OIL		2.69			
TEMEPHOS		3.30			
TETRAMETHRIN		1.24			
ALPHA-[PARA-(1,1,3,3-TETRAMETHYLBUTYL)PHENYL]-OMEGA-HYDROXYPOLY(OXYETHYLENE)		0.67			
TETRAPOTASSIUM PYROPHOSPHATE		0.09			
THYMOL		992.07			
TRICLOPYR, BUTOXYETHYL ESTER		199.38			
		19.95		1.00	U
Total Pounds On This Chemical	219.33				
TRICLOPYR, TRIETHYLAMINE SALT		27.92			
		7.38		0.79	A
Total Pounds On This Chemical	35.30				
TRIETHANOLAMINE		0.22			
TRIFLURALIN		0.88			
ALPHA-UNDECYL-OMEGA-HYDROXYPOLY(OXYETHYLENE)		1.22		9.50	A
ZINC SULFATE		9.13			
		0.02		40.00	A
Total Pounds On This Chemical	9.15				
Site Total		92,500.09			
RESEARCH COMMODITY					
ABAMECTIN		0.68			
		0.36	27	31.36	A
Total Pounds On This Chemical	1.04				
ACEPHATE		9.38			
		1.43	3	1.53	A
Total Pounds On This Chemical	10.81				
ACEQUINOCYL		0.28			
ACETAMIPRID		1.30			
ALKYL (60%C14, 30%C16, 5%C12, 5%C18) DIMETHYLBENZYL AMMONIUM CHLORIDE		13.11			
ALKYL (68%C12, 32%C14) DIMETHYLETHYLBENZYL AMMONIUM CHLORIDE		13.11			
ALPHA-ALKYL (C9-C11)-OMEGA-HYDROXYPOLY (OXYETHYLENE)		2.76	2	84.00	A
ALKYL (C8,C10) POLYGLYCOSIDE		20.82	3	124.00	A
ALUMINUM PHOSPHIDE		13.41			
AMINOPYRALID, TRIISOPROPANOLAMINE SALT		0.10			
AMMONIUM NITRATE		9.91	3	124.00	A
AMMONIUM SULFATE		19.83	3	124.00	A
PARA-TERT-AMYLPHENOL		< 0.01			
ATRAZINE		310.60			
		60.02	6	37.37	A

Commodity Chemical		Pounds Applied	Agricultural Applications	Amount Treated	Unit Type
Total Pounds On This Chemical	370.62				
ATRAZINE, OTHER RELATED		6.56			
		1.27	6	37.37	A
Total Pounds On This Chemical	7.83				
AZADIRACHTIN		0.24			
		0.09	10	5,965.00	S
		0.09	5	2.42	A
Total Pounds On This Chemical	0.42				
AZOXYSTROBIN		3.84	8	18.62	A
		2.41			
Total Pounds On This Chemical	6.25				
BACILLUS PUMILUS, STRAIN QST 2808		0.05	10	31,830.00	S
		0.04	3	2.25	A
		< 0.01			
Total Pounds On This Chemical	0.09				
BACILLUS THURINGIENSIS (BERLINER), SUBSP. ISRAELENSIS, SEROTYPE H-14		0.29			
BACILLUS THURINGIENSIS, SUBSP. ISRAELENSIS, STRAIN AM 65-52		0.74	11	1.30	A
BACILLUS THURINGIENSIS SUBSPECIES KURSTAKI STRAIN BMP 123		0.02			
		< 0.01	2	216.00	S
Total Pounds On This Chemical	0.02				
BACILLUS THURINGIENSIS, SUBSP. KURSTAKI, STRAIN ABTS-351, FERMENTATION SOLIDS AND SOLUBLES		0.83			
		0.14	1	0.25	A
Total Pounds On This Chemical	0.97				
BACILLUS THURINGIENSIS, SUBSP. KURSTAKI, STRAIN HD-1		0.03			
BACILLUS THURINGIENSIS (BERLINER), SUBSP. KURSTAKI, STRAIN SA-11		0.02			
BEAUVERIA BASSIANA STRAIN GHA		0.19			
BENEFIN		2.40			
BENOMYL		0.03			
BENSULIDE		17.18			
		7.99	4	1.93	A
Total Pounds On This Chemical	25.17				
ORTHO-BENZYL-PARA-CHLOROPHENOL		< 0.01			
BIFENAZATE		36.52			
BIFENTHRIN		12.92			
		0.05	1	0.50	A
Total Pounds On This Chemical	12.97				
N,N-BIS-(2-OMEGA-HYDROXYPOLY(OXYETHYLENE)ETHYL) ALKYLAMINE, ALKYL DERIVED FROM TALLOW FATTY ACIDS		1.54	6	14.30	A
BORAX		0.26			
BOSCALID		0.37			
BROMADIOLONE		< 0.01			
BROMOXYNIL HEPTANOATE		7.97			
BROMOXYNIL OCTANOATE		8.60			
BUPROFEZIN		1.38			
CAPSICUM OLEORESIN		0.06			
CAPTAN		0.02			
CAPTAN, OTHER RELATED		< 0.01			
CARBARYL		20.00	1	20.00	A
		9.09			
Total Pounds On This Chemical	29.08				

Commodity Chemical		Pounds Applied	Agricultural Applications	Amount Treated	Unit Type
CARBOXIN		0.02			
CARFENTRAZONE-ETHYL		0.34	1	46.00	A
CHENOPODIUM AMBROSIODES NEAR AMBROSIODES		0.62	8	1.04	A
		0.06			
Total Pounds On This Chemical	0.68				
CHLORANTRANILIPROLE		0.25	1	3.80	A
CHLORFENAPYR		4.37	5	17.06	A
		2.94			
Total Pounds On This Chemical	7.31				
CHLORMEQUAT CHLORIDE		< 0.01			
CHLOROPICRIN		737.87	2	7.20	A
CHLOROTHALONIL		18.12			
CHLORPYRIFOS		39.16			
		19.51	13	19.55	A
Total Pounds On This Chemical	58.67				
CHLORSULFURON		0.16			
CHLORTHAL-DIMETHYL		14.09			
CLARIFIED HYDROPHOBIC EXTRACT OF NEEM OIL		9.16			
CLOFENTEZINE		2.14			
COCONUT DIETHANOLAMIDE		0.08			
COPPER HYDROXIDE		353.24			
		15.12	4	22.22	A
Total Pounds On This Chemical	368.36				
COPPER OXIDE (OUS)		< 0.01			
CORN PRODUCT, HYDROLYZED		2.90			
COUMAFURYL		0.01			
CYCLANILIDE		0.98	1	9.00	A
CYCLOATE		1.74			
CYFLUTHRIN		1.10			
BETA-CYFLUTHRIN		< 0.01			
(S)-CYPERMETHRIN		0.02	1	260.00	S
		0.02			
Total Pounds On This Chemical	0.04				
CYPRODINIL		3.74	7	17.57	A
		0.23	5	2,465.00	S
Total Pounds On This Chemical	3.97				
CYROMAZINE		1.34	3	11.22	A
		0.04			
Total Pounds On This Chemical	1.37				
2,4-D, DIMETHYLAMINE SALT		5.35			
DAMINOZIDE		0.19			
DDVP		12.86			
DDVP, OTHER RELATED		0.96			
DIAZINON		0.78	2	1.12	A
		0.04			
Total Pounds On This Chemical	0.81				
DICAMBA, SODIUM SALT		10.45	1	38.00	A
4,5-DICHLORO-2-N-OCTYL-3(2H)-ISOTHIAZOLONE		< 0.01			
1,3-DICHLOROPROPENE		61.81	2	0.50	A
DICLORAN		0.94	2	1,300.00	S
		0.18			
Total Pounds On This Chemical	1.12				
DICOFOL		0.09			
DIETHYLENE GLYCOL		1.80			
DIFLUBENZURON		0.33			
		0.04	4	0.52	A
Total Pounds On This Chemical	0.37				

Commodity Chemical		Pounds Applied	Agricultural Applications	Amount Treated	Unit Type
DIGLYCOLAMINE SALT OF 3,6-DICHLORO-O-ANISIC ACID		1.85			
DIMETHOATE		1.02	2	1,270.00	S
		0.12			
Total Pounds On This Chemical	1.14				
DIMETHYLPOLYSILOXANE		0.15	3	124.00	A
		0.04			
Total Pounds On This Chemical	0.19				
DINOTEFURAN		0.26			
		0.10	8	1.00	A
Total Pounds On This Chemical	0.36				
DIQUAT DIBROMIDE		5.60			
DIURON		140.02			
DODECYLBENZENE SULFONIC ACID		0.34			
EDTA, TETRASODIUM SALT		0.02			
EMAMECTIN BENZOATE		0.17	2	11.32	A
EMULSIFIABLE METHYLATED VEGETABLE OIL		26.11	2	84.00	A
ENDOSULFAN		0.73	2	10.56	A
		0.02			
Total Pounds On This Chemical	0.75				
EPTC		47.05			
ESFENVALERATE		5.77	6	69.25	A
		1.03			
Total Pounds On This Chemical	6.79				
ETHALFLURALIN		35.82			
ETHEPHON		15.59	1	9.00	A
		4.78			
Total Pounds On This Chemical	20.37				
ETHOFUMESATE		5.56			
ETOXAZOLE		0.11	2	11.32	A
		0.05			
Total Pounds On This Chemical	0.16				
FATTY ACIDS, MIXED		4.33			
FATTY ACIDS, C16-C18 AND C18-UNSATURATED, METHYL ESTERS		5.74	6	14.30	A
FENAMIDONE		0.84			
FENBUTATIN-OXIDE		0.02			
FENHEXAMID		0.62			
FENPYROXIMATE		< 0.01			
FIPRONIL		< 0.01			
FLONICAMID		1.85			
FLUAZIFOP-P-BUTYL		0.31			
FLUDIOXONIL		2.84	10	29.89	A
		0.25			
		0.16	5	2,465.00	S
Total Pounds On This Chemical	3.24				
TAU-FLUVALINATE		0.81			
		0.62	10	7,930.00	S
		0.32	2	6.45	A
Total Pounds On This Chemical	1.75				
FOSAMINE, AMMONIUM SALT		1.62			
FOSETYL-AL		10.50	3	15.21	A
		8.10			
Total Pounds On This Chemical	18.60				
GLUFOSINATE-AMMONIUM		58.05			
		7.02	4	14.40	A
Total Pounds On This Chemical	65.07				
GLYPHOSATE		16.64			

Commodity Chemical		Pounds Applied	Agricultural Applications	Amount Treated	Unit Type
GLYPHOSATE, DIAMMONIUM SALT		0.77			
GLYPHOSATE, ISOPROPYLAMINE SALT		999.78			
		224.23	19	180.97	A
Total Pounds On This Chemical	1,224.01				
GLYPHOSATE, POTASSIUM SALT		181.41			
		7.17	1	0.40	A
Total Pounds On This Chemical	188.59				
HALOSULFURON-METHYL		2.38	1	38.00	A
HEXAZINONE		6.11			
HEXYTHIAZOX		0.01			
HYDRAMETHYLNON		0.01			
IMAZALIL		0.05			
IMAZAMOX, AMMONIUM SALT		0.45			
IMIDACLOPRID		8.62			
		1.19	19	23.63	A
		0.25	9	123,408.00	S
Total Pounds On This Chemical	10.05				
INDOXACARB		1.87	19	32.05	A
IPRODIONE		4.25			
		2.36	2	3.42	A
		0.12	1	260.00	S
Total Pounds On This Chemical	6.73				
ISOPROPYL ALCOHOL		0.10			
ISOPROPYLAMINE DODECYLBENZENE SULFONATE		< 0.01			
KINOPRENE		0.08			
(S)-KINOPRENE		0.85			
KRESOXIM-METHYL		0.13			
LAMBDA-CYHALOTHRIN		4.62	10	58.05	A
		3.97			
Total Pounds On This Chemical	8.59				
LIGNIN SULFONIC ACID, ZINC, MANGANESE & IRON SALTS		50.94	17	58.06	A
LINURON		0.15			
MAGNESIUM PHOSPHIDE		21.00			
MALATHION		3.47			
		0.58	2	7,600.00	S
		0.19	2	0.10	A
Total Pounds On This Chemical	4.25				
MANCOZEB		42.46			
		3.20	11	3.94	A
		2.09	4	21,370.00	S
Total Pounds On This Chemical	47.75				
MANDIPROPAMID		0.05			
MANEB		0.27	1	5.75	A
MCPA, DIMETHYLAMINE SALT		75.75			
MEFENOXAM		1.17			
		0.06	2	1,270.00	S
		0.06	2	0.75	A
Total Pounds On This Chemical	1.29				
MEFENOXAM, OTHER RELATED		< 0.01			
		< 0.01	2	0.75	A
Total Pounds On This Chemical	< 0.01				
METALAXYL		0.50			
		0.31	1	2.10	A
Total Pounds On This Chemical	0.81				
METAM-SODIUM		42.75			
METHIDATHION		24.00			

Commodity Chemical		Pounds Applied	Agricultural Applications	Amount Treated	Unit Type
METHOMYL		7.21			
		0.61	1	1.35	A
Total Pounds On This Chemical	7.82				
METHYL BROMIDE		1,427.10	1	7.10	A
METOLACHLOR		0.43			
S-METOLACHLOR		470.87			
		154.66	8	87.27	A
Total Pounds On This Chemical	625.53				
MINERAL OIL		671.03			
		27.29	1	2.90	A
		0.51	2	1,500.00	S
Total Pounds On This Chemical	698.84				
MODIFIED PHTHALIC GLYCEROL ALKYD RESIN		0.02			
MYCLOBUTANIL		12.02			
		0.04	5	0.53	A
Total Pounds On This Chemical	12.06				
NALED		11.58			
NAPROPAMIDE		80.72			
NICOTINE		0.03			
NONANOIC ACID		9.86			
NONANOIC ACID, OTHER RELATED		0.52			
4-NONYLPHENOL, FORMALDEHYDE RESIN, PROPOXYLATED		2.06	7	15.30	A
ALPHA-(PARA-NONYLPHENYL)-OMEGA-HYDROXYPOLY (OXYETHYLENE)		10.40			
		0.23	2	2.30	A
Total Pounds On This Chemical	10.63				
NOVALURON		< 0.01			
NOVIFLUMURON		< 0.01			
OIL OF JOJOBA		4.11			
ORYZALIN		112.33			
		43.68	1	35.00	A
Total Pounds On This Chemical	156.01				
OXYFLUORFEN		229.07			
		20.33	2	81.00	A
Total Pounds On This Chemical	249.40				
PACLOBUTRAZOL		< 0.01			
PARAQUAT DICHLORIDE		113.19			
PERMETHRIN		1.14			
		0.02	2	0.12	A
Total Pounds On This Chemical	1.15				
PETROLEUM DISTILLATES		0.47			
PETROLEUM DISTILLATES, REFINED		8.65			
PETROLEUM OIL, PARAFFIN BASED		0.05			
PETROLEUM OIL, UNCLASSIFIED		323.67			
ORTHO-PHENYLPHENOL		< 0.01			
PHOSMET		14.00			
PHOSPHORIC ACID		1.56	2	84.00	A
		0.07			
Total Pounds On This Chemical	1.62				
PIPERALIN		0.03			
PIPERONYL BUTOXIDE		0.65	9	11,045.00	S
		0.21			
Total Pounds On This Chemical	0.86				
PIPERONYL BUTOXIDE, OTHER RELATED		0.16	9	11,045.00	S
		< 0.01			
Total Pounds On This Chemical	0.16				
POLYALKENE OXIDE MODIFIED HEPTAMETHYL TRISILOXANE		0.02			

Commodity Chemical		Pounds Applied	Agricultural Applications	Amount Treated	Unit Type
POLYBUTENES		1.03	6	14.30	A
POLYETHER MODIFIED POLYSILOXANE		1.42	2	84.00	A
POLYETHYLENE GLYCOL MONO(3-(TETRAMETHYL-1-(TRIMETHYLSILOXY)DISILOXANYL)PROPYL)ETHER		17.21	5	80.60	A
		0.20			
Total Pounds On This Chemical	17.41				
POLY-I-PARA-MENTHENE		3.26			
POLYOXYETHYLENE SORBITAN MONOOLEATE		< 0.01			
POLYOXYETHYLENE SORBITAN TRIOLEATE		< 0.01			
POTASH SOAP		34.39			
		0.04	3	324.00	S
Total Pounds On This Chemical	34.42				
POTASSIUM BICARBONATE		1.05			
PROPAMOCARB HYDROCHLORIDE		0.06			
PROPARGITE		208.61			
PROPICONAZOLE		0.04			
PROPYZAMIDE		20.56			
PYMETROZINE		0.83	6	9.93	A
		0.25			
Total Pounds On This Chemical	1.08				
PYRACLOSTROBIN		1.19			
PYRETHRINS		0.44			
		0.09	2	2.00	A
		0.07	6	3,025.00	S
Total Pounds On This Chemical	0.61				
PYRIDABEN		0.38	1	6.20	A
		0.01			
Total Pounds On This Chemical	0.39				
PYRIPROXYFEN		1.75			
QST 713 STRAIN OF DRIED BACILLUS SUBTILIS		0.15			
RIMSULFURON		0.03			
ROTENONE		0.02			
ROTENONE, OTHER RELATED		0.02			
SILICONE DEFOAMER		< 0.01			
SIMAZINE		1,614.38	2	40.00	A
SODIUM XYLENE SULFONATE		0.10			
SPINETORAM		0.12			
		0.02	4	0.44	A
Total Pounds On This Chemical	0.14				
SPINOSAD		2.80			
		0.46	21	3.64	A
		< 0.01	2	1,500.00	S
Total Pounds On This Chemical	3.27				
SPIROMESIFEN		15.78	2	84.00	A
		14.49			
Total Pounds On This Chemical	30.27				
SPIROTETRAMAT		0.16	8	16.43	A
		0.15			
Total Pounds On This Chemical	0.32				
STREPTOMYCES LYDICUS WYEC 108		< 0.01			
STREPTOMYCIN SULFATE		4.57			
		0.04	3	2,050.00	S
		0.02	1	85.00	U
Total Pounds On This Chemical	4.63				
STRYCHNINE		0.05			
SULFUR		633.08			
		52.80	15	21.38	A

Commodity Chemical		Pounds Applied	Agricultural Applications	Amount Treated	Unit Type
		1.43	7	5,190.00	S
Total Pounds On This Chemical	687.31				
TALL OIL FATTY ACIDS		< 0.01	1	1.30	A
TEBUCONAZOLE		< 0.01			
ALPHA-[PARA-(1,1,3,3-TETRAMETHYLBUTYL)PHENYL]-OMEGA-HYDROXYPOLY(OXYETHYLENE)		0.40			
TETRAPOTASSIUM PYROPHOSPHATE		0.05			
THIAMETHOXAM		8.40			
		7.78	9	47.32	A
		0.86	1	15.00	S
Total Pounds On This Chemical	17.04				
THIDIAZURON		0.05			
THIOPHANATE-METHYL		6.88			
THIRAM		0.18			
TRIADIMEFON		0.12			
TRIBENURON-METHYL		0.21			
S,S,S-TRIBUTYL PHOSPHOROTRITHIOATE		2.12			
TRICLOPYR, BUTOXYETHYL ESTER		0.35			
TRIETHANOLAMINE		0.13			
TRIFLOXYSTROBIN		0.14			
TRIFLUMIZOLE		0.36			
TRIFLURALIN		31.91			
TRIFORINE		0.09			
ALPHA-UNDECYL-OMEGA-HYDROXYPOLY(OXYETHYLENE)		4.70			
		2.83	2	84.00	A
Total Pounds On This Chemical	7.53				
VINYL POLYMER		0.09	1	40.00	A
ZINC PHOSPHIDE		0.10	1	2.00	A
ZIRAM		145.92			
Site Total		10,686.05	459		
RESIDENTIAL					
SODIUM CHLORATE		15.00	1	1.00	A
SODIUM METABORATE TETRAHYDRATE		24.25	1	1.00	A
Site Total		39.25	1		
RHUBARB					
AZADIRACHTIN		0.08	3	3.20	A
CLARIFIED HYDROPHOBIC EXTRACT OF NEEM OIL		0.05	2	0.20	A
IRON PHOSPHATE		< 0.01	4	0.40	A
PYRETHRINS		< 0.01	2	0.20	A
QST 713 STRAIN OF DRIED BACILLUS SUBTILIS		< 0.01	2	0.20	A
Site Total		0.15	13		
RICE					
ALPHA-ALKYLARYL-OMEGA-HYDROXYPOLY(OXYETHYLENE)		40.12	6	551.00	A
ALPHA-ALKYL (C9-C11)-OMEGA-HYDROXYPOLY (OXYETHYLENE)		8,634.83	982	66,978.52	A
ALPHA-ALKYL (C9-C16)-OMEGA-HYDROXYPOLY (OXYETHYLENE)		298.79	45	3,063.90	A
ALPHA-ALKYL (C10-C14)-OMEGA-HYDROXYPOLY (OXYETHYLENE)		27.68	3	152.25	A
ALPHA-ALKYL (C12-C16)-OMEGA-HYDROXYPOLY (OXYETHYLENE)		3.44	3	152.25	A

Commodity Chemical		Pounds Applied	Agricultural Applications	Amount Treated	Unit Type
ALPHA-ALKYL (C12-C14)-OMEGA-HYDROXYPOLY (OXYETHYLENE)		110.52	35	3,310.30	A
ALPHA-ALKYL (C12-C15)-OMEGA-HYDROXYPOLY (OXYETHYLENE) SULFATE, SODIUM SALT		9.21	7	296.00	A
ALKYL (C9-C11) OLIGOMERIC D-GLUCOPYRANOSIDE		1.81	3	94.00	A
ALKYL (C8,C10) POLYGLYCOSIDE		9,959.86	467	36,350.23	A
ALLYLOXYPOLYETHYLENE GLYCOL ACETATE		0.04	1	18.00	A
ALUMINUM PHOSPHIDE		5,097.73		288,420.90	T
		875.97		2,582,716.82	C
Total Pounds On This Chemical	5,973.70				
AMMONIUM NITRATE		5,486.17	1,206	85,475.74	A
AMMONIUM PROPIONATE		4.71	2	50.00	A
AMMONIUM SULFATE		152,469.83	1,383	98,413.28	A
AZOXYSTROBIN		33,130.44	2,495	196,264.63	A
BENSULFURON METHYL		2,713.76	734	52,224.87	A
BENZOIC ACID		485.00	1,019	52,051.82	A
N,N-BIS-(2-OMEGA-HYDROXYPOLY(OXYETHYLENE)ETHYL) ALKYLAMINE, ALKYL DERIVED FROM TALLOW FATTY ACIDS		19.16	8	864.19	A
BISPYRIBAC-SODIUM		2,824.03	1,474	93,782.89	A
BOSCALID		15.24	1	77.40	A
BUTYL ALCOHOL		244.46	128	9,157.49	A
CALCIUM CHLORIDE		87.25	75	5,111.00	A
CARBARYL		371.44	6	247.75	A
CARFENTRAZONE-ETHYL		1,406.78	141	10,966.84	A
CASTOR OIL ETHOXYLATE		1,711.05	441	38,684.41	A
CITRIC ACID		1,809.77	338	26,597.77	A
CLETHODIM		2.42	1	20.00	A
CLOMAZONE		90,532.33	2,690	205,176.08	A
COCONUT DIETHANOLAMIDE		41.85	7	296.00	A
COPPER SULFATE (PENTAHYDRATE)		1,074,754.85	995	70,125.69	A
COTTONSEED OIL		488.58	3	421.00	A
CYHALOFOP-BUTYL		28,478.07	1,269	90,179.61	A
CYPERMETHRIN		6.48	3	139.00	A
(S)-CYPERMETHRIN		1,117.53	746	25,823.82	A
2,4-D, DIMETHYLAMINE SALT		2,828.56	159	13,570.51	A
DDVP		2.11		480,000.00	C
DDVP, OTHER RELATED		0.05		480,000.00	C
DERIVATED NATURAL POLYMERS		3.02	33	573.50	A
DIETHYLENE GLYCOL		384.84	49	3,866.40	A
DIFLUBENZURON		636.82	48	1,462.80	A
DIMETHYL ALKYL TERTIARY AMINES		528.16	1,019	52,051.82	A
DIMETHYLPOLYSILOXANE		335.74	875	66,472.52	A
DIOCTYL PHTHALATE		41.22	3	614.00	A
ETHYLENE GLYCOL		2.71	1	45.00	A
FATTY ACIDS, MIXED		50.75	22	1,068.99	A
FATTY ACIDS DERIVED FROM TALLOW		44.21	35	3,310.30	A
FENOXAPROP-P-ETHYL		214.66	124	7,235.50	A
FLUAZIFOP-P-BUTYL		22.91	5	302.00	A
GLYPHOSATE		295.56	2	379.00	A
GLYPHOSATE, ISOPROPYLAMINE SALT		6,804.18	139	5,073.62	A
GLYPHOSATE, POTASSIUM SALT		828.90	15	637.39	A
HALOSULFURON-METHYL		156.78	83	4,339.68	A
HEPTAMETHYLTRISILOXANE ETHOXYLATED		530.46	53	3,426.70	A
HYDROTREATED PARAFFINIC SOLVENT		120,396.37	1,131	71,000.09	A
2-(3-HYDROXYPROPYL)-HEPTA-METHYL TRISILOXANE, ETHOXYLATED, ACETATE		2,991.33	913	47,974.90	A

Commodity Chemical		Pounds Applied	Agricultural Applications	Amount Treated	Unit Type
ISOPARAFFINIC HYDROCARBONS		762.72	8	864.19	A
ISOPROPYL ALCOHOL		223.58	167	13,889.00	A
ISOPROPYLAMINE DODECYLBENZENE SULFONATE		162.49	340	25,332.58	A
KEROSENE		939.18	1,019	52,051.82	A
LAMBDA-CYHALOTHRIN		3,115.51	2,321	97,876.90	A
LAURIC ACID		8.37	7	296.00	A
LECITHIN		36.44	7	367.10	A
LIGNIN SULFONIC ACID, COPPER SALT		21.62	1	40.00	A
MAGNESIUM PHOSPHIDE		731.72		1,645,950.00	C
		0.04		1,000.00	U
Total Pounds On This Chemical	731.76				
METHYLATED SOYBEAN OIL		62,177.15	1,694	104,119.84	A
METHYL BROMIDE		475.00		237,500.00	C
METHYL CELLULOSE		40.65	3	614.00	A
METHYL SILICONE RESINS		84.98	29	2,736.90	A
METOLACHLOR		89.51	1	60.00	A
MINERAL OIL		37,042.79	317	26,125.54	A
MORPHOLINE		17.82	3	614.00	A
4-NONYLPHENOL, FORMALDEHYDE RESIN, PROPOXYLATED		304.18	18	2,053.10	A
ALPHA-(PARA-NONYLPHENYL)-OMEGA-HYDROXYPOLY (OXYETHYLENE)		76,106.02	4,310	308,104.02	A
ALPHA-(PARA-NONYLPHENYL)-OMEGA-HYDROXYPOLY (OXYETHYLENE), BRANCHED		537.11	42	3,100.30	A
ALPHA-(PARA-NONYLPHENYL)-OMEGA-HYDROXYPOLY (OXYETHYLENE), PHOSPHATE ESTER		14,616.23	119	11,123.19	A
ALPHA-(PARA-NONYLPHENYL)-OMEGA-HYDROXYPOLY (OXYETHYLENE) SULFATE, AMMONIUM SALT		80.75	196	14,346.89	A
ALPHA-OCTYLPHENYL-OMEGA-HYDROXYPOLY(OXYETHYLENE)		0.47	1	71.70	A
OLEIC ACID		1,999.91	135	9,456.77	A
OLEIC ACID, METHYL ESTER		80,445.44	1,976	116,458.28	A
ORCHEX 796 OIL		13,898.74	140	9,706.96	A
ORGANO/MODIFIED POLYSILOXANE		0.05	3	94.00	A
ORGANOSILICONE, POLY OXYALKYLENE ETHER COPOLYMER		0.96	4	34.80	A
ORTHOSULFAMURON		664.95	101	5,305.08	A
OXYFLUORFEN		28.68	6	266.22	A
PARAQUAT DICHLORIDE		735.03	10	771.80	A
PENDIMETHALIN		13,158.90	145	12,894.39	A
PENOXSULAM		4,503.57	1,752	128,850.19	A
PETROLEUM DISTILLATES		210,943.35	1,844	129,974.68	A
PETROLEUM DISTILLATES, ALIPHATIC		7,193.03	49	3,812.30	A
PETROLEUM OIL, PARAFFIN BASED		78,902.13	825	61,745.47	A
PHOSPHINE		6.49		3.00	U
PHOSPHORIC ACID		947.39	222	17,733.25	A
POLYACRYLAMIDE POLYMER		0.62	4	173.00	A
POLYACRYLIC POLYMER		3.75	11	912.60	A
POLYALKENE OXIDE MODIFIED HEPTAMETHYL TRISILOXANE		736.60	235	18,037.55	A
POLYETHER MODIFIED POLYSILOXANE		4.81	8	373.40	A
POLYETHYLENE GLYCOL		980.11	152	11,986.00	A
POLYETHYLENE GLYCOL DIACETATE		< 0.01	1	18.00	A
POLYETHYLENE GLYCOL MONO(3-(TETRAMETHYL-1-(TRIMETHYLSILOXY)DISILOXANYL)PROPYL)ETHER		5,728.68	573	37,590.80	A
POLY-I-PARA-MENTHENE		19.03	1	100.00	A
POLYMERIZED PINENE		3,508.57	27	2,275.99	A
POLYOXYETHYLENE DIOLEATE		0.02	4	34.80	A
POLYOXYETHYLENE POLYOXYPROPYLENE		1,056.78	125	8,907.10	A
POLYOXYETHYLENE SORBITOL, MIXED ETHER ESTER		7,184.34	284	21,839.00	A
POLYOXYETHYLENE SORBITAN MIXED FATTY ACID ESTERS		2,583.84	196	14,346.89	A

Commodity Chemical		Pounds Applied	Agricultural Applications	Amount Treated	Unit Type
POLYOXYETHYLENE SORBITAN MONOOLEATE		649.97	340	25,332.58	A
POLYOXYETHYLENE SORBITAN TRIOLEATE		4,279.00	340	25,332.58	A
POLYOXYETHYLENE SOYBEAN OIL FATTY ACID ESTER		12,832.88	441	38,684.41	A
POLYSACCHARIDE POLYMER		0.07	4	173.00	A
POLYSILOXANE		46.05	61	3,392.80	A
POTASSIUM HYDROXIDE		44.90	149	12,876.28	A
POTASSIUM NITRATE		389.54	143	12,616.28	A
PROPANIL		1,991,108.83	5,460	392,928.84	A
PROPICONAZOLE		1,913.70	141	13,100.56	A
PROPIONIC ACID		17.95	6	260.00	A
PROPYLENE GLYCOL		319.52	147	11,579.07	A
PYRACLOSTROBIN		7.74	1	77.40	A
SILICONE DEFOAMER		42.93	511	39,305.66	A
SODIUM CARBONATE PEROXYHYDRATE		51,570.43	58	3,598.70	A
SODIUM CHLORATE		59,771.74	143	10,747.10	A
SODIUM DIISOOCTYLSULFOSUCCINATE		5.44	3	614.00	A
SODIUM HYPOCHLORITE		3,533.44		30,736.00	U
		2,980.28		924,050.00	P
		750.71		5,634.00	C
Total Pounds On This Chemical	7,264.43				
SODIUM POLYACRYLATE		0.12	2	50.00	A
SORBITAN FATTY ACID ESTERS		565.22	196	14,346.89	A
SPINOSAD		< 0.01	1	143.00	A
SULFURYL FLUORIDE		4,349.22		1,931,250.00	C
		729.35		23,150.00	T
		61.88		31.00	A
Total Pounds On This Chemical	5,140.45				
TALL OIL		1,757.68	458	40,721.51	A
TALL OIL FATTY ACIDS		17,527.81	1,273	83,557.20	A
ALPHA-[PARA-(1,1,3,3,-TETRAMETHYLBUTYL)PHENYL]-OMEGA-HYDROXYPOLY(OXYETHYLENE) PHOSPHATE ESTER		0.16	1	71.70	A
THIOBENCARB		258,402.17	852	75,172.03	A
TRICLOPYR, TRIETHYLAMINE SALT		58,129.96	4,313	322,605.03	A
TRIFLOXYSTROBIN		1,913.70	141	13,100.56	A
ALPHA-2,6,8-TRIMETHYL-4-NONYLOXY-OMEGA-HYDROXYPOLY(OXYETHYLENE)		148.99	22	1,374.70	A
TRISODIUM PHOSPHATE		3.14	3	308.24	A
ALPHA-UNDECYL-OMEGA-HYDROXYPOLY(OXYETHYLENE)		37.88	9	421.10	A
UREA		12.90	3	94.00	A
VINYL POLYMER		26.63	33	1,597.40	A
ZINC SULFATE		1.54	1	71.70	A
UNKNOWN			1	68.00	A
Site Total		4,667,104.09	38,086		
RICE, WILD					
ALPHA-ALKYL (C9-C11)-OMEGA-HYDROXYPOLY (OXYETHYLENE)		11.45	2	66.90	A
AZOXYSTROBIN		27.24	2	166.90	A
BUTYL ALCOHOL		0.76	2	166.90	A
CARFENTRAZONE-ETHYL		110.51	16	703.60	A
CLOMAZONE		72.40	2	166.90	A
COPPER SULFATE (PENTAHYDRATE)		7,469.06	10	504.30	A
DDVP		1.59		300,000.00	C
DDVP, OTHER RELATED		0.04		300,000.00	C
DIMETHYLPOLYSILOXANE		< 0.01	2	166.90	A
GLYPHOSATE, ISOPROPYLAMINE SALT		11.03	1	8.00	A

Commodity Chemical		Pounds Applied	Agricultural Applications	Amount Treated	Unit Type
LAMBDA-CYHALOTHRIN		16.12	17	663.94	A
MINERAL OIL		18.79	1	12.60	A
ALPHA-(PARA-NONYLPHENYL)-OMEGA-HYDROXYPOLY (OXYETHYLENE)		6.86	2	166.90	A
OLEIC ACID		11.40	1	54.30	A
ORCHEX 796 OIL		78.55	1	54.30	A
PENOXSULAM		1.97	1	54.30	A
PHOSPHINE		1.04		20,000.00	C
PROPANIL		1,101.08	4	233.80	A
TRICLOPYR, TRIETHYLAMINE SALT		46.15	4	233.80	A
Site Total		8,986.07	61		
RIGHTS OF WAY					
ABAMECTIN		6.57			
ACEPHATE		27.37			
		2.91	1	3.00	S
Total Pounds On This Chemical	30.28				
ACETAMIPRID		3.58	3	12.24	A
		1.18			
Total Pounds On This Chemical	4.76				
ACID BLUE 9, DIAMMONIUM SALT		3.54			
ACROLEIN		113,354.21			
ACRYLAMIDE/SODIUM ACRYLATE COPOLYMER		296.33			
ACRYLIC ACID		99.52			
ALACHLOR		93.23			
ALCOHOLS, C4-C12, NORMAL		0.67	1	64.00	A
		0.53			
Total Pounds On This Chemical	1.20				
ALPHA-ALKYLARYL-OMEGA-HYDROXYPOLY(OXYETHYLENE)		975.98			
		106.85	28	612.00	A
Total Pounds On This Chemical	1,082.83				
ALPHA-ALKYLARYL-OMEGA-HYDROXYPOLY(OXYETHYLENE) PHOSPHATE		3.72			
ALKYL (50%C14, 40%C12, 10%C16) DIMETHYLBENZYL AMMONIUM CHLORIDE		3.96			
		0.01	1	0.50	A
Total Pounds On This Chemical	3.98				
ALKYL (60%C14, 30%C16, 5%C12, 5%C18) DIMETHYLBENZYL AMMONIUM CHLORIDE		5.58			
ALKYL (61%C12,23%C14,11%C16,2.5%C8 & C10, 2.5%C18) DIMETHYL BENZYL AMMONIUM CHLORIDE		7.80			
ALKYL (50%C12, 30%C14, 17%C16, 3%C18) DIMETHYLETHYLBENZYL AMMONIUM CHLORIDE		< 0.01			
ALKYL (68%C12, 32%C14) DIMETHYLETHYLBENZYL AMMONIUM CHLORIDE		5.58			
ALPHA-ALKYL (C8-C18)-OMEGA-HYDROXYPOLY (OXYETHYLENE) POLY(OXYPROPYLENE)		59.21			
ALPHA-ALKYL (C9-C11)-OMEGA-HYDROXYPOLY (OXYETHYLENE)		798.19			
		11.85	13	121.70	A
Total Pounds On This Chemical	810.04				
ALPHA-ALKYL (C9-C16)-OMEGA-HYDROXYPOLY (OXYETHYLENE)		357.09			
		0.28	1	1.00	A
Total Pounds On This Chemical	357.37				

Commodity Chemical		Pounds Applied	Agricultural Applications	Amount Treated	Unit Type
ALPHA-ALKYL (C9-C18)-OMEGA-HYDROXYPOLY (OXYETHYLENE)		61.90			
		34.67	16	1,600.00	A
Total Pounds On This Chemical	96.57				
ALPHA-ALKYL (C10-C14)-OMEGA-HYDROXYPOLY (OXYETHYLENE)		250.17			
		21.17	2	84.00	A
Total Pounds On This Chemical	271.35				
ALPHA-ALKYL-OMEGA-HYDROXYPOLY(OXYETHYLENE)		< 0.01			
ALPHA-ALKYL (C12-C16)-OMEGA-HYDROXYPOLY (OXYETHYLENE)		32.81			
		2.63	2	84.00	A
Total Pounds On This Chemical	35.44				
ALPHA-ALKYL (C12-C18)-OMEGA-HYDROXYPOLY (OXYETHYLENE) POLY(OXYPROPYLENE)		20.73			
ALPHA-PINENE BETA-PINENE COPOLYMER		0.68			
ALPHA-ALKYL (C12-C14)-OMEGA-HYDROXYPOLY (OXYETHYLENE)		352.83			
		43.44	5	416.24	A
Total Pounds On This Chemical	396.27				
ALPHA-ALKYLPHENYL-OMEGA-HYDROXYPOLY(OXYETHYLENE)		0.78			
ALKYL (C9-C11) OLIGOMERIC D-GLUCOPYRANOSIDE		41.23			
		1.93	1	10.00	A
Total Pounds On This Chemical	43.16				
ALKYL (C8,C10) POLYGLYCOSIDE		10,125.47			
		59.13	17	524.14	A
Total Pounds On This Chemical	10,184.60				
D-TRANS ALLETHRIN		0.20			
ALLYLOXYPOLYETHYLENE GLYCOL ACETATE		5.60			
ALUMINUM PHOSPHIDE		2,962.94			
		5.83	23	15.05	A
Total Pounds On This Chemical	2,968.77				
AMINOPYRALID, TRIISOPROPANOLAMINE SALT		20,867.00			
		45.24	9	242.70	A
Total Pounds On This Chemical	20,912.24				
4-AMINOPYRIDINE		0.20			
AMMONIUM NITRATE		936.41			
		47.41	24	614.80	A
Total Pounds On This Chemical	983.82				
AMMONIUM PROPIONATE		1,232.12			
		3.93	5	25.00	A
Total Pounds On This Chemical	1,236.05				
AMMONIUM SULFATE		19,558.04			
		731.29	79	3,116.80	A
Total Pounds On This Chemical	20,289.33				
AMYL ACETATE		0.03			
PARA-TERT-AMYLPHENOL		< 0.01			
ATRAZINE		24.81			
		1.96	1	1.00	A
Total Pounds On This Chemical	26.77				
ATRAZINE, OTHER RELATED		0.53			
		0.04	1	1.00	A
Total Pounds On This Chemical	0.57				
AZADIRACHTIN		0.22			
AZOXYSTROBIN		16.35			
		2.20	1	9.00	A
Total Pounds On This Chemical	18.54				

Commodity Chemical		Pounds Applied	Agricultural Applications	Amount Treated	Unit Type
BACILLUS THURINGIENSIS, SUBSP. ISRAELENSIS, STRAIN AM 65-52		0.17			
BACILLUS THURINGIENSIS (BERLINER), SUBSP. KURSTAKI, STRAIN SA-11		0.45			
		0.11	1	1.00	A
Total Pounds On This Chemical	0.56				
BENEFIN		0.65			
BENSULIDE		84.28	1	17.00	A
BENZOIC ACID		234.22			
ORTHO-BENZYL-PARA-CHLOROPHENOL		< 0.01			
BIFENAZATE		0.25			
BIFENTHRIN		28.67			
N,N-BIS-(2-OMEGA-HYDROXYPOLY(OXYETHYLENE)ETHYL) ALKYLAMINE, ALKYL DERIVED FROM TALLOW FATTY ACIDS		67.02			
BORAX		46,137.03			
BORIC ACID		1.60	1	15.00	A
BOSCALID		6.24			
		0.26	1	1.00	A
Total Pounds On This Chemical	6.50				
BRODIFACOUM		< 0.01			
BROMACIL		33,217.09			
		350.40	4	130.00	A
Total Pounds On This Chemical	33,567.49				
BROMACIL, LITHIUM SALT		1,813.32			
BROMADIOLONE		0.03			
		< 0.01	11	44.00	A
Total Pounds On This Chemical	0.04				
BROMETHALIN		0.01			
BROMOXYNIL HEPTANOATE		771.29			
BROMOXYNIL OCTANOATE		800.13			
BUPROFEZIN		0.02			
2-BUTOXYETHANOL		6.00			
BUTYL ALCOHOL		843.56			
		6.19	15	120.00	A
Total Pounds On This Chemical	849.75				
ALPHA-(PARA-TERT-BUTYLPHENYL)-OMEGA-HYDROXYPOLY (OXYETHYLENE) PHOSPHATE		39.97			
CALCIUM CHLORIDE		31.97			
CALCIUM HYPOCHLORITE		4,764.12			
CANOLA OIL		1.77			
CARBARYL		328.22			
CARBON		521.85			
CARBOPHENOTHION		4.49			
CARFENTRAZONE-ETHYL		46.94			
		0.22	1	15.00	A
Total Pounds On This Chemical	47.16				
CASTOR OIL ETHOXYLATE		36.46			
		13.89	5	451.40	A
Total Pounds On This Chemical	50.35				
CHLORANTRANILIPROLE		1.14	2	24.24	A
CHLORFENAPYR		0.05			
CHLORFLURENOL, METHYL ESTER		2.78			
5-CHLORO-2-METHYL-4-ISOTHIAZOLIN-3-ONE		0.86			
CHLOROPHACINONE		0.33			
CHLOROPICRIN		198.00			
CHLOROTHALONIL		11.06			

Commodity Chemical		Pounds Applied	Agricultural Applications	Amount Treated	Unit Type
CHLORPROPHAM		276.98			
CHLORPYRIFOS		456.94			
CHLORSULFURON		2,407.75			
		14.83	4	171.70	A
Total Pounds On This Chemical	2,422.59				
CHLORTHAL-DIMETHYL		9.06			
CITRIC ACID		2,128.98			
		148.36	43	1,750.00	A
Total Pounds On This Chemical	2,277.33				
CLARIFIED HYDROPHOBIC EXTRACT OF NEEM OIL		3.82			
CLETHODIM		869.68			
		353.44	27	3,318.50	A
Total Pounds On This Chemical	1,223.12				
CLOPYRALID, MONOETHANOLAMINE SALT		1,996.28			
		2.69	10	172.00	A
Total Pounds On This Chemical	1,998.98				
CLOPYRALID,TRIETHYLAMINE SALT		3.87			
COCONUT DIETHANOLAMIDE		61.59			
		0.43	2	135.00	A
Total Pounds On This Chemical	62.01				
COCONUT IMIDAZOLINE SODIUM CARBOXYLATE		0.13			
COCONUT OIL SOAP		6.69			
COPPER CARBONATE, BASIC		37,625.86			
COPPER CITRATE CHELATE		74.73			
COPPER ETHANOLAMINE COMPLEXES, MIXED		7,629.57			
COPPER GLUCONATE CHELATE		74.73			
COPPER HYDROXIDE		1,993.10			
COPPER NAPHTHENATE		12,442.69			
COPPER 8-QUINOLINOLEATE		117.65			
COPPER SALTS OF FATTY AND ROSIN ACIDS		9.71			
COPPER SULFATE (BASIC)		0.25			
COPPER SULFATE (PENTAHYDRATE)		367,033.35			
CORN PRODUCT, HYDROLYZED		16.33			
COTTONSEED OIL		268.93			
		59.17	1	64.00	A
Total Pounds On This Chemical	328.10				
COUMAFURYL		0.10			
CRYOLITE		28.08			
CYANURIC ACID		37.13			
CYCLOATE		55.17	1	14.00	A
CYFLUTHRIN		1.57			
BETA-CYFLUTHRIN		3.47			
CYPERMETHRIN		361.86			
CYROMAZINE		0.62	1	5.00	A
		0.12			
Total Pounds On This Chemical	0.74				
2,4-D		156.98			
		57.32	3	72.00	A
Total Pounds On This Chemical	214.30				
2,4-D, BUTOXYETHANOL ESTER		292.94			
		101.77	3	72.00	A
Total Pounds On This Chemical	394.71				
2,4-D, DIMETHYLAMINE SALT		20,184.57			
		2,182.81	43	1,111.50	A
		45.15	2	4.00	U
Total Pounds On This Chemical	22,412.53				
2,4-D, 2-ETHYLHEXYL ESTER		53,541.46			

Commodity Chemical		Pounds Applied	Agricultural Applications	Amount Treated	Unit Type
		51.84	9	59.00	A
Total Pounds On This Chemical	53,593.30				
2,4-D, ISOOCTYL ESTER		28.91	1	15.00	A
		19.29			
Total Pounds On This Chemical	48.20				
2,4-D, TRIISOPROPANOLAMINE SALT		137.37			
2,4-D, TRIISOPROPYLAMINE SALT		125.44			
DAZOMET		55,510.95			
DDVP		36.48			
DDVP, OTHER RELATED		0.94			
ALPHA-DECYL-OMEGA-HYDROXYPOLY(OXYETHYLENE) PHOSPHATE		4.45			
DELTAMETHRIN		0.83			
DERIVATED NATURAL POLYMERS		0.15			
		0.04	1	15.00	A
Total Pounds On This Chemical	0.20				
DIATOMACEOUS EARTH		1.19			
DIAZINON		1.74			
DICAMBA		5.59			
DICAMBA, DIMETHYLAMINE SALT		273.42			
		46.40	4	99.00	A
Total Pounds On This Chemical	319.81				
DICAMBA, DIMETHYLAMINE SALT, OTHER RELATED		0.06			
DICAMBA, SODIUM SALT		5.50			
DICHLOBENIL		18,661.27			
1,3-DICHLOROPROPENE		2.99			
DICOFOL		0.09			
DIDECYL DIMETHYL AMMONIUM CHLORIDE		7.83			
DIETHYLENE GLYCOL		4,645.02			
		47.58	23	1,800.10	A
Total Pounds On This Chemical	4,692.60				
DIFETHIALONE		< 0.01			
DIFLUBENZURON		0.25			
DIGLYCOLAMINE SALT OF 3,6-DICHLORO-O-ANISIC ACID		1,186.61			
DIKEGULAC SODIUM		2.13			
DIMETHENAMID-P		9.83			
DIMETHOMORPH		0.15	1	6.24	A
DIMETHYL ALKYL TERTIARY AMINES		248.18			
DIMETHYL DICOCOALKYL AMMONIUM SALT WITH NAPHTHALENESULFONIC ACID, FORMALDEHYDE CONDENSATE		0.58			
DIMETHYLPOLYSILOXANE		209.73			
		11.19	66	1,412.45	A
		1.17	1	3.00	S
Total Pounds On This Chemical	222.09				
DIMETHYL SILICONE FLUID EMULSION		14.55			
ALPHA-(ORTHO,PARA-DINONYLPHENYL)-OMEGA-HYDROXYPOLYOXY(ETHYLENE) PHOSPHATE		0.21			
DINOSEB		13.39			
DINOTEFURAN		5.34			
DIOCTYL DIMETHYL AMMONIUM CHLORIDE		0.02			
DIOCTYL PHTHALATE		0.22			
DIPHACINONE		4.54			
		0.08	33	185.92	A
		< 0.01	1	20.00	U
Total Pounds On This Chemical	4.62				
DIQUAT DIBROMIDE		24,535.31			

Commodity Chemical		Pounds Applied	Agricultural Applications	Amount Treated	Unit Type
		101.73	21	54.95	A
Total Pounds On This Chemical	24,637.05				
DISODIUM OCTABORATE ANHYDROUS		2,375.10			
DISODIUM OCTABORATE TETRAHYDRATE		11,740.65			
DISULFOTON		0.28			
DITHIOPYR		8,824.12			
		1.00	1	1.00	A
Total Pounds On This Chemical	8,825.12				
DIURON		205,080.12			
		837.05	25	457.60	A
Total Pounds On This Chemical	205,917.18				
E,E-8,10-DODECADIEN-1-OL		0.08			
DODECYLBENZENE SULFONIC ACID		266.88			
		1.85	2	135.00	A
Total Pounds On This Chemical	268.73				
ALPHA-(PARA-DODECYLPHENYL)-OMEGA-HYDROXYPOLY (OXYETHYLENE)		31.60			
2-(2,4-DP), DIMETHYLAMINE SALT		15.81			
2,4-DP-P, DIMETHYLAMINE SALT		2.45			
EDTA		0.04			
EDTA, SODIUM SALT		< 0.01			
EDTA, TETRASODIUM SALT		16.42			
		0.13	3	136.00	A
Total Pounds On This Chemical	16.55				
EMULSIFIABLE METHYLATED VEGETABLE OIL		36.96			
ENDOSULFAN		52.54			
ENDOTHALL, DIPOTASSIUM SALT		6,508.65			
ENDOTHALL, MONO [N,N-DIMETHYL ALKYLAMINE] SALT		1,362.21			
EPTC		209.10			
ESFENVALERATE		1.73			
		0.36	2	7.24	A
Total Pounds On This Chemical	2.09				
ESSENTIAL OILS		0.04	1	0.50	A
ETHEPHON		142.77			
ETHYL ALCOHOL		1.84	1	0.50	A
		0.55			
Total Pounds On This Chemical	2.40				
ETHYLENE GLYCOL		1,755.63			
FATTY ACIDS, METHYL ESTERS		462.82			
FATTY ACIDS, MIXED		6,252.52			
		46.57	18	1,381.50	A
Total Pounds On This Chemical	6,299.09				
FATTY ACIDS, C16-C18 AND C18-UNSATURATED, METHYL ESTERS		150.35			
FATTY ACIDS DERIVED FROM TALLOW		141.20			
		17.38	5	416.24	A
Total Pounds On This Chemical	158.58				
FENAMIDONE		2.31	1	9.00	A
FENBUTATIN-OXIDE		0.06			
FENOXAPROP-P-ETHYL		0.52			
FENPROPATHRIN		1.68			
		0.20	1	1.00	A
Total Pounds On This Chemical	1.88				
FERROUS SULFATE		0.70			
FIPRONIL		0.85			
FLONICAMID		0.05			
FLUAZIFOP-BUTYL		2.72			

Commodity Chemical		Pounds Applied	Agricultural Applications	Amount Treated	Unit Type
FLUAZIFOP-P-BUTYL		339.30			
		9.47	2	75.00	A
Total Pounds On This Chemical	348.77				
FLUDIOXONIL		8.20			
FLUMIOXAZIN		9,106.59			
		72.65	11	294.70	A
Total Pounds On This Chemical	9,179.24				
FLURECOL-METHYL		0.66			
FLURIDONE		269.99			
FLUROXYPYR, 1-METHYLHEPTYL ESTER		67.01			
FLURPRIMIDOL		0.05			
FLUTOLANIL		1.01			
FORAMSULFURON		0.68			
FOSETYL-AL		13.20	1	1.65	A
GAMMA-CYHALOTHRIN		< 0.01			
GLUFOSINATE-AMMONIUM		40,214.69			
		1,230.49	47	2,871.00	A
Total Pounds On This Chemical	41,445.18				
GLUTARALDEHYDE		25.16			
GLYCEROL		395.37			
GLYPHOSATE		25,715.61			
		2,963.96	10	1,450.00	A
Total Pounds On This Chemical	28,679.57				
GLYPHOSATE, DIAMMONIUM SALT		4,330.50			
		89.50	20	142.00	A
Total Pounds On This Chemical	4,420.00				
GLYPHOSATE, DIMETHYLAMINE SALT		24,058.65			
GLYPHOSATE, ISOPROPYLAMINE SALT		1,555,327.04			
		16,296.57	636	11,857.34	A
		601.36	11	360.00	U
		15.50	6	2,812.00	S
Total Pounds On This Chemical	1,572,240.47				
GLYPHOSATE, MONOAMMONIUM SALT		768.53			
GLYPHOSATE, POTASSIUM SALT		46,169.36			
		533.84	90	725.75	A
Total Pounds On This Chemical	46,703.19				
HALOSULFURON-METHYL		5.64			
HEPTAMETHYLTRISILOXANE-1,3-PROPANEDIOL ETHER, ETHOXYLATED PROPOXYLATED		4.63			
		0.04	1	5.00	A
Total Pounds On This Chemical	4.67				
HEXAZINONE		7,392.81			
HEXYTHIAZOX		1.53	1	10.00	A
HYDRAMETHYLNON		0.13			
HYDROGEN PEROXIDE		109.89			
HYDROTREATED PARAFFINIC SOLVENT		2,302.93			
		119.99	4	78.00	A
Total Pounds On This Chemical	2,422.92				
2-(3-HYDROXYPROPYL)-HEPTA-METHYL TRISILOXANE, ETHOXYLATED, ACETATE		72.41			
IMAZAPIC, AMMONIUM SALT		0.03			
IMAZAPYR		3.26			
IMAZAPYR, ISOPROPYLAMINE SALT		9,787.13			
IMAZETHAPYR, AMMONIUM SALT		36.59			
IMIDACLOPRID		1,014.85			
INDOXACARB		0.07			
IPRODIONE		109.87			

Commodity Chemical		Pounds Applied	Agricultural Applications	Amount Treated	Unit Type
IRON PHOSPHATE		51.93			
		9.00	4	18.00	A
Total Pounds On This Chemical	60.93				
ISOPARAFFINIC HYDROCARBONS		1,014.70			
ISOPROPYL ALCOHOL		6,649.57			
		44.42	59	2,993.50	A
		40.80	9	300.00	U
Total Pounds On This Chemical	6,734.80				
ISOPROPYLAMINE DODECYLBENZENE SULFONATE		133.57			
		0.43	4	87.00	A
Total Pounds On This Chemical	134.00				
ISOXABEN		12,074.36			
		0.01	1	1.00	A
Total Pounds On This Chemical	12,074.37				
KAOLIN		23.75			
KEROSENE		716.57			
LAMBDA-CYHALOTHRIN		51.81			
LANOLIN		0.20			
LAURYL ALCOHOL		0.05			
LECITHIN		11,273.22			
		316.00	23	1,572.04	A
Total Pounds On This Chemical	11,589.22				
LIGNIN SULFONIC ACID, COPPER SALT		3.04			
LIGNIN SULFONIC ACID, MANGANESE SALT		350.52			
LIMONENE		1,224.43			
LINURON		4.00			
		2.50	1	5.00	A
Total Pounds On This Chemical	6.50				
MAGNESIUM PHOSPHIDE		51.40			
MALATHION		29.70			
		9.69	1	1.00	A
Total Pounds On This Chemical	39.39				
MANCOZEB		88.64	1	5.54	A
		1.24			
Total Pounds On This Chemical	89.88				
MANDIPROPAMID		1.04	1	9.00	A
MANGANESE SULFATE		10.51			
MCPA, DIMETHYLAMINE SALT		41.55			
MCPP		0.98			
MCPP, DIMETHYLAMINE SALT		10.12			
MCPP, POTASSIUM SALT		166.31			
MCPP-P, DIMETHYLAMINE SALT		46.30			
MECOPROP-P		20.26			
MEFENOXAM		9.02			
		3.54	2	19.54	A
Total Pounds On This Chemical	12.56				
MEFENOXAM, OTHER RELATED		0.28			
		0.10	2	19.54	A
Total Pounds On This Chemical	0.38				
MEFLUIDIDE, DIETHANOLAMINE SALT		77.98			
METALDEHYDE		300.66			
		50.00	7	137.00	A
Total Pounds On This Chemical	350.66				
METAM-SODIUM		80,541.28			
METHIOCARB		1.50			
METHOPRENE		48.04			
S-METHOPRENE		36.66			

Commodity Chemical		Pounds Applied	Agricultural Applications	Amount Treated	Unit Type
METHOXYFENOZIDE		6.78			
		3.32	2	29.75	A
Total Pounds On This Chemical	10.10				
METHYLATED FATTY ACIDS FROM CANOLA OIL		148.55			
METHYLATED SILICA		0.51			
METHYLATED SOYBEAN OIL		16,264.77			
		167.94	21	684.75	A
Total Pounds On This Chemical	16,432.72				
METHYL BROMIDE		54.00			
METHYL CELLULOSE		0.21			
METHYL-2,7-DICHLORO-9-HYDROXYFLUORENE-9-CARBOXYLATE		0.51			
2-METHYL-4-ISOTHIAZOLIN-3-ONE		0.30			
METHYL ISOTHIOCYANATE		72.72			
METHYL SILICONE RESINS		1,449.25			
		4.72	2	159.80	A
Total Pounds On This Chemical	1,453.98				
METOLACHLOR		442.54			
METRIBUZIN		7.50			
MINERAL OIL		5,629.71			
		129.43	12	431.00	A
Total Pounds On This Chemical	5,759.14				
MODIFIED PHTHALIC GLYCEROL ALKYD RESIN		17.42			
MOLINATE		24.05	2	6.00	A
MONURON-TCA		2.41			
MORPHOLINE		0.09			
MSMA		1,165.81			
		4.49	2	2.00	A
Total Pounds On This Chemical	1,170.30				
MUSCALURE		0.24			
MYCLOBUTANIL		0.07			
MYRISTYL ALCOHOL		< 0.01			
NAA, AMMONIUM SALT		0.23			
NAPROPAMIDE		55.50			
NONANOIC ACID		554.12			
NONANOIC ACID, OTHER RELATED		29.16			
4-NONYLPHENOL, FORMALDEHYDE RESIN, PROPOXYLATED		69.81			
ALPHA-(PARA-NONYLPHENYL)-OMEGA-HYDROXYPOLY (OXYETHYLENE)		68,414.33			
		754.95	104	4,938.23	A
		141.74	9	300.00	U
Total Pounds On This Chemical	69,311.02				
ALPHA-(PARA-NONYLPHENYL)-OMEGA-HYDROXYPOLY (OXYETHYLENE), BRANCHED		7.43			
ALPHA-(PARA-NONYLPHENYL)-OMEGA-HYDROXYPOLY (OXYETHYLENE), PHOSPHATE ESTER		2,212.20			
		52.98	9	144.00	A
Total Pounds On This Chemical	2,265.18				
NONYL PHENOXY POLYOXYETHYLENE ETHANOL-IODINE COMPLEX		65.03			
ALPHA-(PARA-NONYLPHENYL)-OMEGA-HYDROXYPOLY (OXYETHYLENE) SULFATE, AMMONIUM SALT		1.89			
NORFLURAZON		522.69			
		0.79	1	1.00	A
Total Pounds On This Chemical	523.48				
N-OCTYL BICYCLOHEPTENE DICARBOXIMIDE		15.90			
OCTYL DECYL DIMETHYL AMMONIUM CHLORIDE		0.05			

Commodity Chemical		Pounds Applied	Agricultural Applications	Amount Treated	Unit Type
ALPHA-OCTYLPHENYL-OMEGA-HYDROXYPOLY(OXYETHYLENE)		147.51			
OLEIC ACID		3.76			
OLEIC ACID, ETHYL ESTER		1,746.93			
OLEIC ACID, METHYL ESTER		14,894.54			
		1.31	1	1.00	A
Total Pounds On This Chemical	14,895.85				
ORCHEX 796 OIL		696.98			
ORGANO/MODIFIED POLYSILOXANE		1.10			
		0.05	1	10.00	A
Total Pounds On This Chemical	1.15				
ORGANOSILICONE, POLY OXYALKYLENE ETHER COPOLYMER		409.28			
ORYZALIN		52,382.86			
		192.76	45	60.00	A
Total Pounds On This Chemical	52,575.62				
OXADIAZON		1,081.57			
OXAMYL		15.93	1	16.00	A
OXYFLUORFEN		19,443.32			
		991.22	147	7,245.44	A
Total Pounds On This Chemical	20,434.54				
PACLOBUTRAZOL		278.78			
PARAQUAT DICHLORIDE		1,515.57			
		37.12	9	31.50	A
Total Pounds On This Chemical	1,552.69				
PARATHION		99.13			
PARATHION, OTHER RELATED		4.75			
PCP, OTHER RELATED		0.05			
PENDIMETHALIN		27,633.83			
		502.03	8	137.00	A
Total Pounds On This Chemical	28,135.86				
PENOXSULAM		< 0.01			
PENTACHLOROPHENOL		0.45			
PERMETHRIN		37.81			
		9.93	3	33.29	A
Total Pounds On This Chemical	47.73				
PERMETHRIN, OTHER RELATED		< 0.01			
PETROLEUM DISTILLATES		2,158.54			
		90.92	2	155.64	A
Total Pounds On This Chemical	2,249.45				
PETROLEUM DISTILLATES, ALIPHATIC		74.38			
PETROLEUM DISTILLATES, AROMATIC		144.53			
PETROLEUM DISTILLATES, REFINED		47.11			
PETROLEUM NAPHTHENIC OILS		207.35			
PETROLEUM OIL, PARAFFIN BASED		24,314.15			
		527.13	18	787.80	A
Total Pounds On This Chemical	24,841.27				
PETROLEUM OIL, UNCLASSIFIED		276.97			
PHENOTHRIN		0.22			
PHENYLETHYL PROPIONATE		0.03			
ORTHO-PHENYLPHENOL		0.01	1	0.50	A
		< 0.01			
Total Pounds On This Chemical	0.01				
PHOSPHINE		0.84			
PHOSPHORIC ACID		2,752.20			
		71.01	56	1,795.50	A
Total Pounds On This Chemical	2,823.21				
PINE OIL		19.09			
PIPERONYL BUTOXIDE		34.08			

Commodity Chemical		Pounds Applied	Agricultural Applications	Amount Treated	Unit Type
PIPERONYL BUTOXIDE, OTHER RELATED		4.87			
POLYACRYLAMIDE, POLYETHYLENE GLYCOL MIXTURE		58.59			
		0.56	2	25.00	A
Total Pounds On This Chemical	59.15				
POLYACRYLAMIDE POLYMER		1,589.88			
		< 0.01	1	1.00	A
Total Pounds On This Chemical	1,589.89				
POLYACRYLIC POLYMER		325.92			
		2.98	16	916.00	A
Total Pounds On This Chemical	328.90				
POLYALKENE OXIDE MODIFIED HEPTAMETHYL TRISILOXANE		52.42			
		5.64	12	178.75	A
Total Pounds On This Chemical	58.06				
POLYALKYLENEOXIDE MODIFIED POLYDIMETHYL-SILOXANE		0.74			
POLYBUTENES		26.85			
POLYETHER MODIFIED POLYSILOXANE		44.62			
POLYETHYLENE GLYCOL		1,435.11			
		220.65	15	591.00	A
Total Pounds On This Chemical	1,655.77				
POLYETHYLENE GLYCOL DIACETATE		0.51			
POLYETHYLENE GLYCOL MONO(3-(TETRAMETHYL-1-(TRIMETHYLSILOXY)DISILOXANYL)PROPYL)ETHER		234.55			
		0.31	1	14.40	A
Total Pounds On This Chemical	234.87				
POLYETHYLENE GLYCOL OLEATE		1.34			
POLYHEXAMETHYLENE BIGUANIDINE		3.79			
POLY-I-PARA-MENTHENE		1.75			
POLYMERIZED ACRYLIC ACID		0.24			
POLYMERIZED PINENE		2,600.98			
POLY(OXYETHYLENE) (DIMETHYLIMINO) ETHYLENE (DIMETHYLIMINO) ETHYLENE DICHLORIDE		2.57			
POLYOXYETHYLENE DIOLEATE		314.24			
POLYOXYETHYLENE POLYOXYPROPYLENE		5.01			
		0.11	1	6.00	A
Total Pounds On This Chemical	5.11				
POLYOXYETHYLENE SORBITOL, MIXED ETHER ESTER		13,693.32			
		93.54	14	700.80	A
Total Pounds On This Chemical	13,786.86				
POLYOXYETHYLENE SORBITAN MIXED FATTY ACID ESTERS		60.53			
POLYOXYETHYLENE SORBITAN MONOOLEATE		597.62			
		1.73	4	87.00	A
Total Pounds On This Chemical	599.35				
POLYOXYETHYLENE SORBITAN TRIOLEATE		3,363.33			
		11.39	4	87.00	A
Total Pounds On This Chemical	3,374.72				
POLYOXYETHYLENE SOYBEAN OIL FATTY ACID ESTER		273.43			
		104.16	5	451.40	A
Total Pounds On This Chemical	377.59				
POLYPROPYLENE GLYCOL		0.07			
POLYSACCHARIDE POLYMER		11.91			
POLYSILOXANE		2.99			
		0.53	5	25.04	A
Total Pounds On This Chemical	3.52				
POLYVINYL PYRROLIDONE		< 0.01	1	1.00	A
POTASH SOAP		222.85			
POTASSIUM BICARBONATE		4.15			
POTASSIUM HYDROXIDE		35.79			

Commodity Chemical		Pounds Applied	Agricultural Applications	Amount Treated	Unit Type
		0.36	4	10.04	A
Total Pounds On This Chemical	36.16				
POTASSIUM PHOSPHITE		244.68			
PRALLETHRIN		< 0.01			
PRODIAMINE		8,571.58			
PROPAMOCARB HYDROCHLORIDE		8.98	1	9.00	A
PROPANIL		12.01	1	15.00	A
		12.01	1	15.00	U
Total Pounds On This Chemical	24.02				
PROPICONAZOLE		133.30	5	40.54	A
		1.06			
Total Pounds On This Chemical	134.36				
PROPIONIC ACID		3,527.38			
		215.16	14	1,081.04	A
Total Pounds On This Chemical	3,742.54				
PROPYLENE GLYCOL		204.37			
		0.69	1	14.40	A
Total Pounds On This Chemical	205.06				
PROPYLENE GLYCOL, METHYL ETHER		1.36			
PYMETROZINE		0.77	1	9.00	A
		0.22			
Total Pounds On This Chemical	0.99				
PYRACLOSTROBIN		3.29			
PYRAFLUFEN-ETHYL		46.60			
PYRETHRINS		7.64			
PYRIPROXYFEN		0.03			
QUINCLORAC		7.58			
QUINOXYFEN		0.04			
RESMETHRIN		4.58			
RIMSULFURON		44.42			
		0.11	1	10.00	A
Total Pounds On This Chemical	44.53				
ROTENONE		0.07			
SAFLUFENACIL		0.04			
SETHOXYDIM		843.61			
		66.84	8	320.00	A
Total Pounds On This Chemical	910.44				
SILICA AEROGEL		0.11			
SILICONE		7.69			
SILICONE DEFOAMER		8.20			
		0.09	3	155.00	A
Total Pounds On This Chemical	8.29				
SIMAZINE		5,355.85			
		112.08	6	34.00	A
Total Pounds On This Chemical	5,467.94				
SOAP		4.77			
SODIUM BROMIDE		6.32			
SODIUM CARBONATE PEROXYHYDRATE		2,890.00			
SODIUM CHLORATE		150.00			
SODIUM DICHLORO-S-TRIAZINETRIONE		11.48			
SODIUM DIISOOCTYLSULFOSUCCINATE		0.03			
SODIUM DIMETHYL DITHIO CARBAMATE		535.13			
SODIUM HYDROXIDE		202.26			
SODIUM HYPOCHLORITE		1,184.84			
SODIUM METABORATE TETRAHYDRATE		242.50			
SODIUM NITRATE		996.62			
SODIUM POLYACRYLATE		30.79			

Commodity Chemical		Pounds Applied	Agricultural Applications	Amount Treated	Unit Type
		0.47	5	25.00	A
Total Pounds On This Chemical	31.26				
SODIUM XYLENE SULFONATE		82.12			
		0.57	2	135.00	A
Total Pounds On This Chemical	82.69				
SORBITAN FATTY ACID ESTERS		13.24			
SORBITAN MONOOLEATE		1.29			
SORBITAN TRIOLEATE		2.22			
SOYBEAN FATTY ACIDS, DIMETHYLAMINE SALT		7.99			
SOYBEAN OIL		117.95			
SPINETORAM		4.80			
		1.82	5	36.00	A
Total Pounds On This Chemical	6.62				
SPINOSAD		1.61			
		0.88	1	14.40	A
Total Pounds On This Chemical	2.49				
SPIRODICLOFEN		3.93			
SPIROMESIFEN		< 0.01			
SPIROTETRAMAT		< 0.01	2	25.00	A
STARCH		< 0.01	1	14.40	A
STREPTOMYCIN SULFATE		2.27			
STRYCHNINE		36.10			
		0.10	1	2.00	A
Total Pounds On This Chemical	36.20				
STYRENE BUTADIENE COPOLYMER		274.25			
		0.93	1	14.40	A
Total Pounds On This Chemical	275.18				
SULFAQUINOXALINE		0.02			
SULFENTRAZONE		511.44			
SULFOMETURON-METHYL		9,387.86			
		28.41	2	172.00	A
Total Pounds On This Chemical	9,416.26				
SULFOSULFURON		32.72			
SULFUR		85.03			
		14.98	1	6.24	A
Total Pounds On This Chemical	100.01				
TALL OIL		399.66			
		35.50	24	2,055.40	A
Total Pounds On This Chemical	435.16				
TALL OIL FATTY ACIDS		2,117.59			
		15.63	6	88.00	A
		10.74	9	300.00	U
Total Pounds On This Chemical	2,143.95				
TARTRAZINE		0.36			
TEBUCONAZOLE		78.50			
TEBUTHIURON		3,306.39			
TERBUTHYLAZINE		0.34			
TETRACONAZOLE		0.46	1	14.40	A
TETRAMETHRIN		0.58			
ALPHA-[PARA-(1,1,3,3-TETRAMETHYLBUTYL)PHENYL]-OMEGA-HYDROXYPOLY(OXYETHYLENE)		948.73			
		7.12	4	295.00	A
Total Pounds On This Chemical	955.85				
TETRAPOTASSIUM PYROPHOSPHATE		41.06			
		0.28	2	135.00	A
Total Pounds On This Chemical	41.34				
THIAMETHOXAM		< 0.01			

Commodity Chemical		Pounds Applied	Agricultural Applications	Amount Treated	Unit Type
THIOPHANATE-METHYL		11.56			
THYME		0.04			
TRALOMETHRIN		< 0.01			
3,4',5-TRIBROMOSALICYLANILIDE		< 0.01	1	1.00	A
TRIBUTYLTIN OXIDE		0.85			
2,4,5-TRICHLOROPHENOL, SODIUM SALT		318.26			
TRICLOPYR, BUTOXYETHYL ESTER		17,269.76			
		7.09	4	8.00	A
Total Pounds On This Chemical	17,276.84				
TRICLOPYR, TRIETHYLAMINE SALT		19,127.62			
		97.44	7	36.00	A
		0.26	1	10.00	U
Total Pounds On This Chemical	19,225.32				
TRIETHANOLAMINE		104.70			
		0.72	2	135.00	A
Total Pounds On This Chemical	105.42				
TRIETHYLENE GLYCOL		2.63			
TRIFLOXYSTROBIN		2.32	1	24.75	A
		0.19			
Total Pounds On This Chemical	2.51				
TRIFLURALIN		1,030.55			
		12.04	1	15.00	A
Total Pounds On This Chemical	1,042.59				
ALPHA-2,6,8-TRIMETHYL-4-NONYLOXY-OMEGA-HYDROXYPOLY(OXYETHYLENE)		0.39	1	14.40	A
		0.24			
Total Pounds On This Chemical	0.63				
TRINEXAPAC-ETHYL		0.69			
ALPHA-UNDECYL-OMEGA-HYDROXYPOLY(OXYETHYLENE)		12,562.06			
		92.75	16	660.54	A
Total Pounds On This Chemical	12,654.82				
UREA		293.68			
		13.72	1	10.00	A
Total Pounds On This Chemical	307.40				
UREA DIHYDROGEN SULFATE		369.30			
		1.00	1	10.00	A
Total Pounds On This Chemical	370.30				
VINYL POLYMER		15.83			
		4.37	1	100.00	A
Total Pounds On This Chemical	20.20				
WARFARIN		0.02			
XYLENE RANGE AROMATIC SOLVENT		4.59			
ZINC PHOSPHIDE		64.56			
ZINC SULFATE		18.82			
ZIRAM		38.80			
UNKNOWN					
Site Total		3,366,149.64	1,651		
ROSEMARY					
AZADIRACHTIN		0.36	12	16.50	A
IMIDACLOPRID		0.09	2	2.00	A
PIPERONYL BUTOXIDE		0.38	1	1.00	A
PIPERONYL BUTOXIDE, OTHER RELATED		0.10	1	1.00	A
POTASH SOAP		112.43	19	27.00	A
PYRETHRINS		1.48	24	31.50	A
SPINOSAD		0.18	2	1.75	A

Commodity Chemical	Pounds Applied	Agricultural Applications	Amount Treated	Unit Type
Site Total	115.01	59		
RUTABAGA				
ALPHA-ALKYL (C9-C11)-OMEGA-HYDROXYPOLY (OXYETHYLENE)	0.81	3	1.80	A
AZADIRACHTIN	0.20	6	7.43	A
BACILLUS THURINGIENSIS, SUBSP. AIZAWAI, STRAIN ABTS-1857	2.53	2	3.12	A
CLARIFIED HYDROPHOBIC EXTRACT OF NEEM OIL	28.39	6	7.43	A
GLYPHOSATE, ISOPROPYLAMINE SALT	4.82		1.00	A
SPINOSAD	0.25	1	2.45	A
Site Total	37.00	18		
RYE				
BROMOXYNIL HEPTANOATE	0.53	1	1.00	A
BROMOXYNIL OCTANOATE	0.55	1	1.00	A
CARFENTRAZONE-ETHYL	1.42	3	64.70	A
CHLORSULFURON	< 0.01	1	30.00	A
2,4-D, DIMETHYLAMINE SALT	330.25	12	293.50	A
2,4-D, 2-ETHYLHEXYL ESTER	4.66	1	6.00	A
1,3-DICHLOROPROPENE	15,181.28	5	146.00	A
DIETHYLENE GLYCOL	1.33	4	88.50	A
DIGLYCOLAMINE SALT OF 3,6-DICHLORO-O-ANISIC ACID	7.39	1	40.00	A
DIMETHYLPOLYSILOXANE	0.07	4	88.50	A
GLYPHOSATE, ISOPROPYLAMINE SALT	1.24	1	6.00	A
HEPTAMETHYLTRISILOXANE-1,3-PROPANEDIOL ETHER, ETHOXYLATED PROPOXYLATED	0.03	1	2.00	A
MCPA, DIMETHYLAMINE SALT	115.33	7	153.20	A
ALPHA-(PARA-NONYLPHENYL)-OMEGA-HYDROXYPOLY (OXYETHYLENE)	6.77	4	88.50	A
POLY(OXYETHYLENE) POLY(OXYPROPYLENE) GLYCOL MONOALLYL ETHER	0.11	1	2.00	A
PROPYLENE GLYCOL	1.33	4	88.50	A
SULFUR	46.40	2	12.00	A
TALL OIL FATTY ACIDS	2.46	4	88.50	A
VINYL POLYMER	0.58	9	133.00	A
Site Total	15,701.72	48		
RYEGRASS				
ALPHA-ALKYL (C9-C11)-OMEGA-HYDROXYPOLY (OXYETHYLENE)	1.25	2	19.00	A
ALKYL (C8,C10) POLYGLYCOSIDE	10.68	5	200.00	A
ALUMINUM PHOSPHIDE	2.75		118.25	T
AMMONIUM NITRATE	5.23	6	215.00	A
AMMONIUM SULFATE	20.09	9	307.00	A
BENZOIC ACID	5.68	19	858.00	A
BUTYL ALCOHOL	7.12	7	384.60	A
CARFENTRAZONE-ETHYL	22.55	37	1,417.40	A
CITRIC ACID	0.84	3	92.00	A
2,4-D	3.25	2	8.00	A
2,4-D, DIMETHYLAMINE SALT	5,346.87	103	4,880.40	A
4-(2,4-DB), DIMETHYLAMINE SALT	39.36	1	134.00	A
DIETHYLENE GLYCOL	8.62	7	295.90	A
DIMETHYL ALKYL TERTIARY AMINES	6.19	19	858.00	A
DIMETHYLPOLYSILOXANE	0.72	28	1,256.50	A

Commodity Chemical		Pounds Applied	Agricultural Applications	Amount Treated	Unit Type
FATTY ACIDS, MIXED		17.52	9	361.80	A
GLYCEROL		4.62	3	92.00	A
IMAZAMOX, AMMONIUM SALT		1.62	1	32.00	A
ISOPROPYL ALCOHOL		7.88	10	446.00	A
KEROSENE		11.01	19	858.00	A
LAMBDA-CYHALOTHRIN		4.80	4	156.00	A
MCPA, DIMETHYLAMINE SALT		688.11	23	1,028.52	A
METHYLATED SOYBEAN OIL		210.26	19	858.00	A
MINERAL OIL		0.60	1	4.00	A
ALPHA-(PARA-NONYLPHENYL)-OMEGA-HYDROXYPOLY (OXYETHYLENE)		211.65	29	1,304.40	A
OLEIC ACID, METHYL ESTER		21.83	2	46.00	A
PETROLEUM DISTILLATES		81.08	2	82.00	A
PHOSPHORIC ACID		3.79	4	162.00	A
POLYACRYLAMIDE, POLYETHYLENE GLYCOL MIXTURE		0.47	1	101.00	A
POLYACRYLAMIDE POLYMER		0.46	3	92.00	A
POLYETHYLENE GLYCOL		45.78	9	376.00	A
PROPYLENE GLYCOL		0.60	1	30.00	A
SODIUM HYDROXIDE		2.53	3	92.00	A
TALL OIL FATTY ACIDS		1.11	1	30.00	A
ALPHA-UNDECYL-OMEGA-HYDROXYPOLY(OXYETHYLENE)		20.89	6	265.90	A
VINYL POLYMER		6.17	23	699.00	A
Site Total		6,823.96	255		
SAFFLOWER					
ALPHA-ALKYLARYL-OMEGA-HYDROXYPOLY(OXYETHYLENE)		1,440.95	57	11,040.50	A
ALPHA-ALKYL (C9-C11)-OMEGA-HYDROXYPOLY (OXYETHYLENE)		33.56	19	1,098.40	A
ALPHA-ALKYL (C9-C16)-OMEGA-HYDROXYPOLY (OXYETHYLENE)		13.67	4	93.00	A
ALPHA-ALKYL (C10-C14)-OMEGA-HYDROXYPOLY (OXYETHYLENE)		23.25	3	119.00	A
ALPHA-ALKYL (C12-C16)-OMEGA-HYDROXYPOLY (OXYETHYLENE)		2.89	3	119.00	A
ALPHA-ALKYL (C12-C14)-OMEGA-HYDROXYPOLY (OXYETHYLENE)		1.25	1	140.00	A
ALKYL (C9-C11) OLIGOMERIC D-GLUCOPYRANOSIDE		4.05	1	140.00	A
ALKYL (C8,C10) POLYGLYCOSIDE		64.76	14	744.67	A
ALUMINUM PHOSPHIDE		15.79		548.00	T
		8.55		587,600.00	?
Total Pounds On This Chemical	24.33				
AMMONIUM NITRATE		72.13	32	1,934.57	A
AMMONIUM PROPIONATE		16.50	2	729.60	A
AMMONIUM SULFATE		542.52	45	3,176.67	A
BENZOIC ACID		5.32	9	826.00	A
N,N-BIS-(2-OMEGA-HYDROXYPOLY(OXYETHYLENE)ETHYL) ALKYLAMINE, ALKYL DERIVED FROM TALLOW FATTY ACIDS		2.76	1	77.61	A
BUTYL ALCOHOL		52.18	34	1,445.60	A
CALCIUM CHLORIDE		2.34	1	223.00	A
CITRIC ACID		362.56	18	1,724.10	A
CLETHODIM		73.49	6	535.50	A
(S)-CYPERMETHRIN		1,939.73	124	35,917.07	A
DIETHYLENE GLYCOL		153.26	74	27,328.00	A
DIETHYLENE GLYCOL MONOETHYL ETHER		109.85	54	22,884.00	A
DIMETHOATE		10,978.44	77	22,258.00	A

Commodity Chemical	Pounds Applied	Agricultural Applications	Amount Treated	Unit Type
DIMETHYL ALKYL TERTIARY AMINES	5.79	9	826.00	A
DIMETHYLPOLYSILOXANE	75.65	128	30,176.17	A
EPTC	342.40	2	120.00	A
ETHALFLURALIN	918.73	19	844.80	A
FATTY ACIDS, MIXED	105.84	56	12,122.99	A
FATTY ACIDS, C16-C18 AND C18-UNSATURATED, METHYL ESTERS	10.32	1	77.61	A
FATTY ACIDS DERIVED FROM TALLOW	0.51	1	140.00	A
GLYCEROL	3.77	3	50.00	A
GLYPHOSATE, ISOPROPYLAMINE SALT	4,284.61	61	4,112.10	A
GLYPHOSATE, POTASSIUM SALT	2,556.86	34	2,430.00	A
HYDROTREATED PARAFFINIC SOLVENT	843.33	10	655.10	A
2-(3-HYDROXYPROPYL)-HEPTA-METHYL TRISILOXANE, ETHOXYLATED, ACETATE	0.72	1	12.00	A
ISOPROPYL ALCOHOL	95.81	68	11,564.70	A
ISOPROPYLAMINE DODECYLBENZENE SULFONATE	0.17	1	90.00	A
KEROSENE	10.29	9	826.00	A
LECITHIN	1,250.18	93	30,643.50	A
MAGNESIUM PHOSPHIDE	11.20		273,000.00	C
MAGNESIUM SULFATE	2.47	3	354.50	A
METHIDATHION	9,935.68	67	19,866.50	A
METHYLATED SOYBEAN OIL	196.61	9	826.00	A
S-METOLACHLOR	946.29	12	604.75	A
NALED	19,476.37	61	19,032.00	A
4-NONYLPHENOL, FORMALDEHYDE RESIN, PROPOXYLATED	3.66	2	90.10	A
ALPHA-(PARA-NONYLPHENYL)-OMEGA-HYDROXYPOLY (OXYETHYLENE)	1,669.20	176	38,498.59	A
ALPHA-(PARA-NONYLPHENYL)-OMEGA-HYDROXYPOLY (OXYETHYLENE), BRANCHED	28.17	3	354.50	A
ALPHA-(PARA-NONYLPHENYL)-OMEGA-HYDROXYPOLY (OXYETHYLENE), PHOSPHATE ESTER	230.18	5	878.60	A
ALPHA-OCTYLPHENYL-OMEGA-HYDROXYPOLY(OXYETHYLENE)	25.01	8	486.30	A
OLEIC ACID, METHYL ESTER	65.96	5	105.00	A
ORGANO/MODIFIED POLYSILOXANE	0.11	1	140.00	A
OXYFLUORFEN	186.75	12	1,303.20	A
PARAQUAT DICHLORIDE	5,827.25	33	7,437.49	A
PETROLEUM DISTILLATES	297.91	9	465.00	A
PETROLEUM OIL, PARAFFIN BASED	27.37	1	90.00	A
PHOSPHORIC ACID	63.50	18	2,108.00	A
POLYACRYLAMIDE, POLYETHYLENE GLYCOL MIXTURE	1.68	3	92.50	A
POLYACRYLAMIDE POLYMER	62.24	54	10,412.00	A
POLYBUTENES	1.84	1	77.61	A
POLYETHYLENE GLYCOL	11.90	4	200.40	A
POLYOXYETHYLENE SORBITAN MONOOLEATE	0.67	1	90.00	A
POLYOXYETHYLENE SORBITAN TRIOLEATE	4.43	1	90.00	A
POLYSACCHARIDE POLYMER	2.81	40	8,222.00	A
PROPIONIC ACID	1,163.28	89	30,550.50	A
SETHOXYDIM	19.46	1	74.00	A
SODIUM CHLORATE	1,342.34	6	230.60	A
SODIUM HYDROXIDE	2.07	3	50.00	A
SODIUM POLYACRYLATE	0.41	2	729.60	A
TALL OIL FATTY ACIDS	207.55	64	23,539.10	A
TCMTB	345.66		1,701.00	U
ALPHA-[PARA-(1,1,3,3,-TETRAMETHYLBUTYL)PHENYL]-OMEGA-HYDROXYPOLY(OXYETHYLENE) PHOSPHATE ESTER	0.69	3	354.50	A
THIRAM	51.86		166,754.00	U
TRIFLURALIN	26,125.62	239	25,743.97	A

Commodity Chemical		Pounds Applied	Agricultural Applications	Amount Treated	Unit Type
ALPHA-UNDECYL-OMEGA-HYDROXYPOLY(OXYETHYLENE)		136.96	20	4,444.00	A
UREA		41.18	4	620.00	A
VEGETABLE OIL		31,470.95	141	36,356.00	A
VINYL POLYMER		4.52	24	1,067.93	A
ZINC SULFATE		9.08	5	955.50	A
Site Total		126,425.66	1,284		
SAGE					
ALPHA-PINENE BETA-PINENE COPOLYMER		0.87	6	3.60	A
AZADIRACHTIN		1.34	12	33.20	A
AZOXYSTROBIN		21.64	33	110.50	A
BACILLUS THURINGIENSIS (BERLINER), SUBSP. KURSTAKI, STRAIN SA-11		10.27	19	44.50	A
CLARIFIED HYDROPHOBIC EXTRACT OF NEEM OIL		45.97	34	18.57	A
ALPHA-(PARA-DODECYLPHENYL)-OMEGA-HYDROXYPOLY (OXYETHYLENE)		0.05	6	3.60	A
IBA		0.13	102	8.40	A
IMIDACLOPRID		0.53	3	12.00	A
MEFENOXAM		9.02	8	18.00	A
MINERAL OIL		0.24	6	3.60	A
PIPERONYL BUTOXIDE		9.13	6	24.00	A
PIPERONYL BUTOXIDE, OTHER RELATED		2.28	6	24.00	A
POTASH SOAP		134.29	13	32.25	A
POTASSIUM BICARBONATE		23.17	7	6.08	A
PYRETHRINS		2.82	37	105.70	A
ROTENONE		0.41	14	56.50	A
ROTENONE, OTHER RELATED		0.41	14	56.50	A
SPINOSAD		2.33	8	20.25	A
SULFUR		25.16	5	6.45	A
Site Total		290.08	287		
SESAME, SEED					
BIFENTHRIN		0.20			
Site Total		0.20			
SEWAGE SYSTEM					
DICHLOBENIL		1,659.24		18,077.80	C
		1,397.62		60,423.00	U
		1,106.96		46,065.00	S
		238.07			
Total Pounds On This Chemical	4,401.89				
DIQUAT DIBROMIDE		44.31		22,072.00	U
METAM-SODIUM		995.54		18,077.80	C
		838.20		60,263.00	U
		664.18		46,065.00	S
		142.84			
Total Pounds On This Chemical	2,640.76				
Site Total		7,086.96			
SHALLOT					
COPPER OCTANOATE		5.25	3	6.00	A
OIL OF JOJOBA		11.65	8	46.00	A
PYRETHRINS		1.40	8	46.00	A
REYNOUTRIA SACHALINENSIS		1.95	3	6.00	A
SPINOSAD		5.20	8	46.00	A

Commodity Chemical		Pounds Applied	Agricultural Applications	Amount Treated	Unit Type
Site Total		25.45	30		
SMALL FRUITS/BERRY					
GLYPHOSATE, ISOPROPYLAMINE SALT		20.05	2	12.00	A
IPRODIONE		5.99	2	12.00	A
Site Total		26.04	4		
SOIL FUMIGATION/PREPLANT					
ABAMECTIN		0.74	1	59.00	A
ACEQUINOCYL		0.21	1	1.60	A
ACRYLAMIDE/SODIUM ACRYLATE COPOLYMER		0.06	1	142.20	A
ALCOHOLS, C4-C12, NORMAL		0.10	1	52.00	A
ALPHA-ALKYLARYL-OMEGA-HYDROXYPOLY(OXYETHYLENE)		3,631.72	99	7,251.74	A
ALPHA-ALKYL (C9-C11)-OMEGA-HYDROXYPOLY (OXYETHYLENE)		124.87	46	2,499.20	A
ALPHA-ALKYL (C10-C14)-OMEGA-HYDROXYPOLY (OXYETHYLENE)		55.94	16	890.00	A
ALPHA-ALKYL (C12-C16)-OMEGA-HYDROXYPOLY (OXYETHYLENE)		6.95	16	890.00	A
ALPHA-ALKYL (C12-C14)-OMEGA-HYDROXYPOLY (OXYETHYLENE)		44.99	2	121.25	A
ALKYL (C8,C10) POLYGLYCOSIDE		488.11	87	4,203.30	A
ALLYLOXYPOLYETHYLENE GLYCOL ACETATE		1.32	1	65.00	A
ALUMINUM PHOSPHIDE		3.97	15	620.00	A
AMMONIUM NITRATE		245.38	123	5,956.00	A
AMMONIUM PROPIONATE		13.02	5	129.80	A
AMMONIUM SULFATE		7,046.32	296	18,904.64	A
BENSULIDE		16.86	2	36.00	A
BENZOIC ACID		51.44	66	3,261.36	A
BIFENTHRIN		249.76	2	928,148.12	S
		71.29		240,066.00	C
		24.87	11	954.00	A
		10.90		15,525.11	U
Total Pounds On This Chemical	356.82				
N,N-BIS-(2-OMEGA-HYDROXYPOLY(OXYETHYLENE)ETHYL) ALKYLAMINE, ALKYL DERIVED FROM TALLOW FATTY ACIDS		1.76	1	80.00	A
BROMACIL		12.00	1	10.00	A
BUTYL ALCOHOL		482.24	85	3,910.00	A
CALCIUM CHLORIDE		3.51	2	43.00	A
CARFENTRAZONE-ETHYL		288.97	217	10,638.10	A
CASTOR OIL ETHOXYLATE		23.93	13	567.20	A
CHLOROPICRIN		313,786.47	186	2,707.94	A
		0.07	1	16.00	S
Total Pounds On This Chemical	313,786.54				
CHLOROTHALONIL		72.09	1	38.50	A
CHLORPYRIFOS		90.00	1	60.00	A
		9.39	1	5.00	S
Total Pounds On This Chemical	99.39				
CITRIC ACID		814.68	154	11,675.74	A
CLETHODIM		456.79	56	3,630.20	A
COCONUT DIETHANOLAMIDE		0.11	1	26.00	A
COPPER HYDROXIDE		38.74	2	8.00	S
CORN PRODUCT, HYDROLYZED		7.92	1	5.00	S
COTTONSEED OIL		9.27	1	52.00	A
CYCLOATE		3.61	1	3.32	A

Commodity Chemical		Pounds Applied	Agricultural Applications	Amount Treated	Unit Type
2,4-D, DIMETHYLAMINE SALT		7,421.33	292	9,931.68	A
DAZOMET		18.68		1,089.32	S
ALPHA-DECYL-OMEGA-HYDROXYPOLY(OXYETHYLENE)		0.06	1	90.00	A
DIAZINON		510.26	9	543.00	A
DICAMBA, SODIUM SALT		22.00	2	100.00	A
1,3-DICHLOROPROPENE		830,243.99	152	2,822.55	A
DIETHYLENE GLYCOL		423.00	146	6,716.42	A
DIFLUFENZOPYR, SODIUM SALT		2.14	1	40.00	A
DIGLYCOLAMINE SALT OF 3,6-DICHLORO-O-ANISIC ACID		134.71	5	308.32	A
DIMETHOATE		12.84	1	26.00	A
DIMETHYL ALKYL TERTIARY AMINES		56.02	66	3,261.36	A
DIMETHYLPOLYSILOXANE		34.17	342	16,084.72	A
DIPHACINONE		< 0.01	7	3.50	A
DIURON		32.47	6	38.00	A
DODECYLBENZENE SULFONIC ACID		0.46	1	26.00	A
EDTA, TETRASODIUM SALT		0.03	1	26.00	A
EMULSIFIABLE METHYLATED VEGETABLE OIL		73.96	4	219.40	A
ESFENVALERATE		1.18	2	20.00	A
ETHALFLURALIN		949.91	10	616.63	A
ETHEPHON		4.96	1	5.00	S
ETHYLENE GLYCOL		58.78	7	181.00	A
ETOXAZOLE		0.45	1	5.00	S
FATTY ACIDS, MIXED		761.51	252	12,607.55	A
FATTY ACIDS DERIVED FROM TALLOW		17.99	2	121.25	A
FLUMIOXAZIN		49.85	4	382.00	A
GLIOCLADIUM VIRENS GL-21 (SPORES)		11.52	2	16.10	A
GLUFOSINATE-AMMONIUM		70.54	1	60.00	A
		3.14	1	3.00	S
Total Pounds On This Chemical	73.68				
GLYCEROL		86.20	18	1,189.50	A
GLYPHOSATE		15,584.84	307	10,627.94	A
GLYPHOSATE, ISOPROPYLAMINE SALT		81,382.56	1,003	55,108.49	A
GLYPHOSATE, POTASSIUM SALT		5,262.34	83	3,776.80	A
HALOSULFURON-METHYL		16.00	6	353.00	A
HEPTAMETHYLTRISILOXANE ETHOXYLATED		7.05	2	192.00	A
HEPTAMETHYLTRISILOXANE-1,3-PROPANEDIOL ETHER, ETHOXYLATED PROPOXYLATED		0.16	1	39.00	A
HYDROGEN PEROXIDE		64.08	1	26.00	A
HYDROTREATED PARAFFINIC SOLVENT		1,166.50	28	1,267.60	A
2-(3-HYDROXYPROPYL)-HEPTA-METHYL TRISILOXANE, ETHOXYLATED, ACETATE		53.25	19	1,042.00	A
ISOPARAFFINIC HYDROCARBONS		70.24	1	80.00	A
ISOPROPYL ALCOHOL		533.00	150	9,201.24	A
KEROSENE		99.62	66	3,261.36	A
LECITHIN		444.18	61	2,325.93	A
MALATHION		29.86	2	10.00	S
		10.70	2	5.50	A
Total Pounds On This Chemical	40.56				
MCPA, DIMETHYLAMINE SALT		45.61	2	158.00	A
MEFENOXAM		51.00		480,500.00	C
		1.70	1	3.32	A
Total Pounds On This Chemical	52.71				
MEFENOXAM, OTHER RELATED		1.58		480,500.00	C
MESOSULFURON-METHYL		1.81	2	116.00	A
METAM-SODIUM		233,515.94	37	1,884.05	A
METHOMYL		1.75	1	31.00	A
METHOXYFENOZIDE		10.03	2	97.30	A

Commodity Chemical		Pounds Applied	Agricultural Applications	Amount Treated	Unit Type
METHYLATED SOYBEAN OIL		2,030.87	76	3,560.36	A
METHYL BROMIDE		421,740.46	157	1,878.29	A
		0.14	1	16.00	S
Total Pounds On This Chemical	421,740.60				
METHYL SILICONE RESINS		3.29	2	83.30	A
S-METOLACHLOR		3,901.01	46	2,266.73	A
METRIBUZIN		130.37	7	235.29	A
MINERAL OIL		1,043.01	30	1,674.80	A
MSMA		341.71	2	57.00	A
NAPROPAMIDE		213.30	7	175.55	A
NICOSULFURON		3.12	5	133.00	A
4-NONYLPHENOL, FORMALDEHYDE RESIN, PROPOXYLATED		451.00	81	4,683.40	A
ALPHA-(PARA-NONYLPHENYL)-OMEGA-HYDROXYPOLY (OXYETHYLENE)		6,829.00	533	25,657.50	A
ALPHA-(PARA-NONYLPHENYL)-OMEGA-HYDROXYPOLY (OXYETHYLENE), BRANCHED		121.85	28	1,267.60	A
ALPHA-(PARA-NONYLPHENYL)-OMEGA-HYDROXYPOLY (OXYETHYLENE), PHOSPHATE ESTER		50.09	10	444.03	A
OLEIC ACID		0.05	1	100.00	A
OLEIC ACID, METHYL ESTER		163.44	9	621.00	A
ORCHEX 796 OIL		47.85	1	80.00	A
ORGANOSILICONE, POLY OXYALKYLENE ETHER COPOLYMER		6.41	6	175.00	A
ORYZALIN		31.20	3	11.00	A
OXYFLUORFEN		6,802.59	753	39,234.52	A
		0.18	1	3.00	S
Total Pounds On This Chemical	6,802.77				
PARAQUAT DICHLORIDE		1,231.66	59	1,520.43	A
PCNB		1,406.20		480,500.00	C
PENDIMETHALIN		2,139.14	28	2,141.50	A
PETROLEUM DISTILLATES		1,557.88	46	2,900.00	A
PETROLEUM DISTILLATES, ALIPHATIC		359.84	22	906.20	A
PETROLEUM OIL, PARAFFIN BASED		1,096.96	25	1,864.53	A
PHOSPHORIC ACID		688.60	132	10,259.94	A
POLYACRYLAMIDE, POLYETHYLENE GLYCOL MIXTURE		38.38	75	3,389.86	A
POLYACRYLAMIDE POLYMER		14.40	37	2,943.22	A
POLYACRYLIC POLYMER		1.39	5	576.00	A
POLYALKENE OXIDE MODIFIED HEPTAMETHYL TRISILOXANE		4.92	1	25.00	A
POLYALKYLENEOXIDE MODIFIED POLYDIMETHYL-SILOXANE		18.14	4	219.40	A
POLYETHYLENE GLYCOL		359.67	66	2,786.00	A
POLYETHYLENE GLYCOL DIACETATE		0.12	1	65.00	A
POLYOXYETHYLENE DIOLEATE		0.13	6	175.00	A
POLYOXYETHYLENE POLYOXYPROPYLENE		36.44	8	429.00	A
POLYOXYETHYLENE SORBITOL, MIXED ETHER ESTER		224.68	25	1,864.53	A
POLYOXYETHYLENE SOYBEAN OIL FATTY ACID ESTER		179.48	13	567.20	A
POLYSACCHARIDE POLYMER		0.24	9	654.72	A
POTASSIUM N-METHYLDITHIOCARBAMATE		649,499.87	59	3,290.06	A
PROMETRYN		184.81	9	256.29	A
PROPIONIC ACID		444.18	61	2,325.93	A
PROPYLENE GLYCOL		74.92	49	2,143.00	A
PROPYLENE GLYCOL, METHYL ETHER		0.12	1	100.00	A
PYRAFLUFEN-ETHYL		1.82	12	597.60	A
RIMSULFURON		5.51	8	339.05	A
SETHOXYDIM		363.80	27	851.30	A
SILICONE DEFOAMER		0.08	4	111.00	A
SODIUM HYDROXIDE		47.23	18	1,189.50	A
SODIUM POLYACRYLATE		1.85	5	129.80	A
SODIUM XYLENE SULFONATE		0.14	1	26.00	A

Commodity Chemical	Pounds Applied	Agricultural Applications	Amount Treated	Unit Type
SPINOSAD	1.04	1	10.00	A
STRYCHNINE	2.43	1	25.00	A
TALL OIL	95.32	22	893.20	A
TALL OIL FATTY ACIDS	305.79	100	4,364.60	A
ALPHA-[PARA-(1,1,3,3-TETRAMETHYLBUTYL)PHENYL]-OMEGA-HYDROXYPOLY(OXYETHYLENE)	27.34	6	330.00	A
TETRAPOTASSIUM PYROPHOSPHATE	0.07	1	26.00	A
THIOPHANATE-METHYL	5.40	1	12.00	A
TRIETHANOLAMINE	0.18	1	26.00	A
TRIFLURALIN	901.64	30	1,073.93	A
ALPHA-2,6,8-TRIMETHYL-4-NONYLOXY-OMEGA-HYDROXYPOLY(OXYETHYLENE)	8.62	2	192.00	A
ALPHA-UNDECYL-OMEGA-HYDROXYPOLY(OXYETHYLENE)	849.65	81	4,189.22	A
UREA DIHYDROGEN SULFATE	9.93	3	286.00	A
VINYL POLYMER	53.80	106	6,214.10	A
Site Total	2,613,701.08	4,848		
SORGHUM (FORAGE - FODDER)				
ALPHA-ALKYLARYL-OMEGA-HYDROXYPOLY(OXYETHYLENE)	188.11	7	1,035.20	A
ALPHA-ALKYL (C9-C11)-OMEGA-HYDROXYPOLY (OXYETHYLENE)	17.34	6	554.70	A
ALPHA-ALKYL (C9-C16)-OMEGA-HYDROXYPOLY (OXYETHYLENE)	2.13	2	126.70	A
ALPHA-ALKYL (C12-C14)-OMEGA-HYDROXYPOLY (OXYETHYLENE)	8.22	6	210.00	A
ALKYL (C8,C10) POLYGLYCOSIDE	12.38	3	204.69	A
AMMONIUM NITRATE	6.35	5	297.19	A
AMMONIUM SULFATE	75.11	8	480.19	A
ATRAZINE	91.82	2	47.00	A
ATRAZINE, OTHER RELATED	1.74	2	47.00	A
BACILLUS THURINGIENSIS, SUBSP. KURSTAKI, STRAIN ABTS-351, FERMENTATION SOLIDS AND SOLUBLES	83.70	1	155.00	A
BACILLUS THURINGIENSIS (BERLINER), SUBSP. KURSTAKI, STRAIN SA-11	2.55	2	106.00	A
BENZOIC ACID	7.60	22	1,119.20	A
N,N-BIS-(2-OMEGA-HYDROXYPOLY(OXYETHYLENE)ETHYL) ALKYLAMINE, ALKYL DERIVED FROM TALLOW FATTY ACIDS	9.65	3	151.70	A
BROMOXYNIL HEPTANOATE	10.80	1	61.00	A
BROMOXYNIL OCTANOATE	11.20	1	61.00	A
BUTYL ALCOHOL	12.77	12	452.80	A
CALCIUM CHLORIDE	2.86	7	445.31	A
CARFENTRAZONE-ETHYL	19.56	30	1,742.80	A
CASTOR OIL ETHOXYLATE	1.84	1	90.00	A
CHLORPYRIFOS	777.57	8	918.00	A
CITRIC ACID	64.78	22	1,161.01	A
COCONUT IMIDAZOLINE SODIUM CARBOXYLATE	1.03	8	1,207.00	A
BETA-CYFLUTHRIN	16.60	15	707.80	A
(S)-CYPERMETHRIN	5.71	1	115.00	A
2,4-D, DIMETHYLAMINE SALT	1,866.13	67	3,042.50	A
2,4-D, 2-ETHYLHEXYL ESTER	13.75	1	18.00	A
DERIVATED NATURAL POLYMERS	0.47	5	216.70	A
DICAMBA, DIMETHYLAMINE SALT	55.07	3	192.40	A
DICAMBA, SODIUM SALT	45.17	3	225.00	A
DIETHYLENE GLYCOL	17.25	8	602.00	A
DIGLYCOLAMINE SALT OF 3,6-DICHLORO-O-ANISIC ACID	963.12	69	3,242.50	A

Commodity Chemical	Pounds Applied	Agricultural Applications	Amount Treated	Unit Type
DIMETHOATE	291.52	7	696.20	A
DIMETHYL ALKYL TERTIARY AMINES	8.28	22	1,119.20	A
DIMETHYLPOLYSILOXANE	0.84	31	1,625.70	A
ALPHA-(ORTHO,PARA-DINONYLPHENYL)-OMEGA-HYDROXYPOLYOXY(ETHYLENE) PHOSPHATE	1.42	2	126.70	A
FATTY ACIDS, MIXED	33.17	17	1,368.00	A
FATTY ACIDS, C16-C18 AND C18-UNSATURATED, METHYL ESTERS	4.17	1	25.00	A
FATTY ACIDS DERIVED FROM TALLOW	3.29	6	210.00	A
FERROUS SULFATE	5.38	8	1,207.00	A
GLYPHOSATE, ISOPROPYLAMINE SALT	535.81	5	479.00	A
GLYPHOSATE, POTASSIUM SALT	343.73	6	370.39	A
HALOSULFURON-METHYL	10.27	3	225.00	A
2-(3-HYDROXYPROPYL)-HEPTA-METHYL TRISILOXANE, ETHOXYLATED, ACETATE	19.27	9	369.00	A
ISOPROPYL ALCOHOL	14.01	9	810.21	A
KEROSENE	14.72	22	1,119.20	A
LAMBDA-CYHALOTHRIN	41.07	24	1,284.50	A
LECITHIN	26.85	4	481.00	A
MALATHION	855.68	6	592.81	A
MANGANESE SULFATE	7.44	8	1,207.00	A
METHOMYL	638.62	31	1,548.00	A
METHYLATED SOYBEAN OIL	281.22	22	1,119.20	A
METHYL SILICONE RESINS	41.91	4	212.00	A
METOLACHLOR	1,309.10	9	877.00	A
S-METOLACHLOR	2,296.85	11	872.00	A
4-NONYLPHENOL, FORMALDEHYDE RESIN, PROPOXYLATED	330.39	17	837.00	A
ALPHA-(PARA-NONYLPHENYL)-OMEGA-HYDROXYPOLY (OXYETHYLENE)	617.70	54	2,924.01	A
ALPHA-(PARA-NONYLPHENYL)-OMEGA-HYDROXYPOLY (OXYETHYLENE) SULFATE, AMMONIUM SALT	0.64	2	154.30	A
OLEIC ACID, METHYL ESTER	57.82	9	369.00	A
PARAQUAT DICHLORIDE	265.65	4	307.30	A
PENDIMETHALIN	447.91	5	361.00	A
PETROLEUM OIL, PARAFFIN BASED	133.37	2	154.30	A
PHOSPHORIC ACID	43.75	16	1,893.20	A
POLYACRYLAMIDE POLYMER	0.57	8	499.00	A
POLYACRYLIC POLYMER	0.05	1	18.00	A
POLYBUTENES	0.74	1	25.00	A
POLYETHYLENE GLYCOL	14.53	4	179.21	A
POLYOXYETHYLENE SORBITAN MIXED FATTY ACID ESTERS	20.57	2	154.30	A
POLYOXYETHYLENE SOYBEAN OIL FATTY ACID ESTER	13.83	1	90.00	A
POLYSILOXANE	5.45	5	216.70	A
POTASSIUM HYDROXIDE	2.24	12	571.00	A
POTASSIUM NITRATE	21.29	12	571.00	A
PROPIONIC ACID	26.85	4	481.00	A
PROPYLENE GLYCOL	43.25	4	187.00	A
SORBITAN FATTY ACID ESTERS	4.50	2	154.30	A
TALL OIL	1.84	1	90.00	A
THIRAM	239.39		286,600.00	U
ALPHA-UNDECYL-OMEGA-HYDROXYPOLY(OXYETHYLENE)	44.95	8	602.00	A
VINYL POLYMER	8.17	30	1,359.00	A
ZINC SULFATE	12.74	11	1,365.00	A
Site Total	13,535.24	500		

Commodity Chemical	Pounds Applied	Agricultural Applications	Amount Treated	Unit Type
SORGHUM/MILO				
ALCOHOLS, C4-C12, NORMAL	0.56	2	56.00	A
ALPHA-ALKYLARYL-OMEGA-HYDROXYPOLY(OXYETHYLENE)	331.17	44	2,609.20	A
ALPHA-ALKYL (C9-C11)-OMEGA-HYDROXYPOLY (OXYETHYLENE)	49.23	2	131.00	A
ALPHA-ALKYL (C12-C14)-OMEGA-HYDROXYPOLY (OXYETHYLENE)	13.66	2	70.97	A
ALKYL (C8,C10) POLYGLYCOSIDE	13.13	3	77.10	A
AMMONIUM NITRATE	12.60	5	208.10	A
AMMONIUM SULFATE	406.37	42	2,492.14	A
BACILLUS THURINGIENSIS, SUBSP. KURSTAKI, STRAIN ABTS-351, FERMENTATION SOLIDS AND SOLUBLES	83.70	1	155.00	A
BENZOIC ACID	1.15	5	262.00	A
N,N-BIS-(2-OMEGA-HYDROXYPOLY(OXYETHYLENE)ETHYL) ALKYLAMINE, ALKYL DERIVED FROM TALLOW FATTY ACIDS	42.89	10	751.16	A
BROMOXYNIL HEPTANOATE	69.64	9	264.90	A
BROMOXYNIL OCTANOATE	72.22	9	264.90	A
BUTYL ALCOHOL	2.05	3	135.30	A
ALPHA-(PARA-TERT-BUTYLPHENYL)-OMEGA-HYDROXYPOLY (OXYETHYLENE) PHOSPHATE	9.80	2	305.00	A
CARFENTRAZONE-ETHYL	4.76	9	402.97	A
CHLORPYRIFOS	926.56	20	1,556.16	A
CITRIC ACID	100.93	37	2,284.04	A
COTTONSEED OIL	49.78	2	56.00	A
BETA-CYFLUTHRIN	4.68	8	204.00	A
2,4-D, DIMETHYLAMINE SALT	60.61	9	222.90	A
DICAMBA, DIMETHYLAMINE SALT	39.68	4	199.30	A
DICAMBA, SODIUM SALT	368.40	26	1,851.39	A
DIGLYCOLAMINE SALT OF 3,6-DICHLORO-O-ANISIC ACID	527.61	29	1,747.92	A
DIMETHOATE	151.28	2	305.00	A
DIMETHYL ALKYL TERTIARY AMINES	1.26	5	262.00	A
DIMETHYLPOLYSILOXANE	0.16	9	328.40	A
EMULSIFIABLE METHYLATED VEGETABLE OIL	42.06	5	185.16	A
FATTY ACIDS, C16-C18 AND C18-UNSATURATED, METHYL ESTERS	160.11	10	751.16	A
FATTY ACIDS DERIVED FROM TALLOW	5.47	2	70.97	A
GLYPHOSATE, ISOPROPYLAMINE SALT	568.26	8	454.10	A
HALOSULFURON-METHYL	88.98	32	1,963.39	A
2-(3-HYDROXYPROPYL)-HEPTA-METHYL TRISILOXANE, ETHOXYLATED, ACETATE	1.36	1	56.00	A
ISOPROPYL ALCOHOL	21.96	41	2,509.04	A
KEROSENE	2.24	5	262.00	A
LAMBDA-CYHALOTHRIN	1.76	1	56.00	A
METHOMYL	13.47	1	48.30	A
METHYLATED SOYBEAN OIL	71.57	7	567.00	A
METOLACHLOR	839.15	7	515.16	A
S-METOLACHLOR	1,256.83	21	779.50	A
4-NONYLPHENOL, FORMALDEHYDE RESIN, PROPOXYLATED	68.22	18	955.16	A
ALPHA-(PARA-NONYLPHENYL)-OMEGA-HYDROXYPOLY (OXYETHYLENE)	69.28	21	932.27	A
OLEIC ACID, METHYL ESTER	252.33	5	318.00	A
PARAQUAT DICHLORIDE	135.99	2	131.00	A
PENDIMETHALIN	285.98	10	240.00	A
PHOSPHORIC ACID	81.91	42	2,469.20	A
POLYACRYLAMIDE, POLYETHYLENE GLYCOL MIXTURE	23.32	48	3,194.20	A
POLYACRYLAMIDE POLYMER	0.77	2	78.00	A

Commodity Chemical		Pounds Applied	Agricultural Applications	Amount Treated	Unit Type
POLYALKENE OXIDE MODIFIED HEPTAMETHYL TRISILOXANE		1.44	2	305.00	A
POLYALKYLENEOXIDE MODIFIED POLYDIMETHYL-SILOXANE		10.32	5	185.16	A
POLYBUTENES		28.59	10	751.16	A
POLYETHYLENE GLYCOL		2.65	1	40.00	A
POLYMERIZED PINENE		84.06	6	350.16	A
PROPYLENE GLYCOL		9.91	2	76.00	A
SODIUM CHLORATE		521.56	2	87.00	A
TALL OIL FATTY ACIDS		0.22	1	45.00	A
VINYL POLYMER		2.23	9	309.90	A
Site Total		7,995.89	374		
SOYBEAN					
CHLORPYRIFOS		8.45		11.00	A
GLYPHOSATE, ISOPROPYLAMINE SALT		477.44	25	639.00	A
S-METOLACHLOR		4.99		4.00	A
SODIUM HYPOCHLORITE		0.16	1	100.00	U
VINYL POLYMER		0.80	9	202.00	A
Site Total		491.84	35		
SPINACH					
ABAMECTIN		100.37	1,431	9,231.25	A
ACETAMIPRID		156.48	221	2,110.98	A
ACIBENZOLAR-S-METHYL		631.66	3,309	26,295.79	A
ALPHA-ALKYL (C9-C11)-OMEGA-HYDROXYPOLY (OXYETHYLENE)		17.77	17	181.30	A
ALPHA-ALKYL (C10-C16)-OMEGA-HYDROXYPOLY (OXYETHYLENE)		29.51	20	113.15	A
ALPHA-PINENE BETA-PINENE COPOLYMER		20.32	2	53.70	A
ALPHA-ALKYL (C12-C14)-OMEGA-HYDROXYPOLY (OXYETHYLENE)		24.30	44	76.30	A
ALKYL (C8,C10) POLYGLYCOSIDE		0.04	2	14.90	A
AMMONIUM NITRATE		1.09	1	75.00	A
AMMONIUM SULFATE		32.33	3	225.00	A
AZADIRACHTIN		27.05	203	1,317.71	A
AZOXYSTROBIN		498.92	222	2,575.94	A
		0.06		2,244.94	P
		< 0.01		75.92	K
Total Pounds On This Chemical	498.98				
BACILLUS PUMILUS, STRAIN QST 2808		463.31	611	5,532.83	A
BACILLUS THURINGIENSIS (BERLINER), SUBSP. AIZAWAI, GC-91 PROTEIN		342.28	122	571.72	A
BACILLUS THURINGIENSIS, SUBSP. AIZAWAI, STRAIN ABTS-1857		726.74	126	1,227.89	A
BACILLUS THURINGIENSIS, SUBSP. AIZAWAI, STRAIN SD-1372, LEPIDOPTERAN ACTIVE TOXIN(S)		0.71	8	6.31	A
BACILLUS THURINGIENSIS (BERLINER), SUBSP. KURSTAKI, SEROTYPE 3A,3B		0.04	7	0.70	A
BACILLUS THURINGIENSIS, SUBSP. KURSTAKI, STRAIN ABTS-351, FERMENTATION SOLIDS AND SOLUBLES		154.44	26	202.25	A
BACILLUS THURINGIENSIS (BERLINER), SUBSP. KURSTAKI, STRAIN SA-11		1,872.97	275	2,751.35	A
BENSULIDE		88.64	4	30.40	A
BENZOIC ACID		20.37	267	1,782.70	A
N,N-BIS-(2-OMEGA-HYDROXYPOLY(OXYETHYLENE)ETHYL) ALKYLAMINE, ALKYL DERIVED FROM TALLOW FATTY ACIDS		69.34	177	1,212.77	A

Commodity Chemical		Pounds Applied	Agricultural Applications	Amount Treated	Unit Type
BUTYL ALCOHOL		2.78	1	75.00	A
CASTOR OIL ETHOXYLATE		1.98	1	77.00	A
CHLORANTRANILIPROLE		204.02	316	3,181.57	A
CITRIC ACID		0.71	2	150.00	A
CLARIFIED HYDROPHOBIC EXTRACT OF NEEM OIL		297.17	77	833.22	A
CLETHODIM		19.53	4	147.00	A
COCONUT DIETHANOLAMIDE		0.78	26	99.00	A
COPPER HYDROXIDE		210.13	8	201.29	A
COPPER OCTANOATE		208.21	91	576.92	A
COPPER OXIDE (OUS)		904.66	178	969.11	A
COPPER OXYCHLORIDE		8.59	1	2.29	A
CYCLOATE		25,152.18	2,084	13,042.40	A
CYFLUTHRIN		53.39	191	1,100.40	A
BETA-CYFLUTHRIN		91.60	137	3,504.31	A
CYMOXANIL		292.36	117	2,154.79	A
CYPERMETHRIN		2.24	10	48.20	A
(S)-CYPERMETHRIN		533.35	1,405	11,063.03	A
CYROMAZINE		418.41	435	3,251.39	A
DIAZINON		11,660.66	872	5,406.56	A
1,3-DICHLOROPROPENE		24,514.51	19	207.50	A
DIETHYLENE GLYCOL		12.20	4	230.20	A
DIMETHOATE		17.50	4	70.20	A
DIMETHYL ALKYL TERTIARY AMINES		22.18	267	1,782.70	A
DIMETHYLPOLYSILOXANE		215.69	268	2,812.01	A
DINOTEFURAN		0.09	1	0.50	A
DODECYLBENZENE SULFONIC ACID		3.38	26	99.00	A
ALPHA-(PARA-DODECYLPHENYL)-OMEGA-HYDROXYPOLY (OXYETHYLENE)		1.08	2	53.70	A
EDTA, TETRASODIUM SALT		0.21	26	99.00	A
EMAMECTIN BENZOATE		0.23	14	16.02	A
EMULSIFIABLE METHYLATED VEGETABLE OIL		10.07	13	59.00	A
ETHYLENE GLYCOL		27.82	2	127.90	A
FAMOXADONE		292.36	117	2,154.79	A
FATTY ACIDS, MIXED		0.61	15	64.40	A
FATTY ACIDS, C16-C18 AND C18-UNSATURATED, METHYL ESTERS		258.89	177	1,212.77	A
FATTY ACIDS DERIVED FROM TALLOW		9.72	44	76.30	A
FENAMIDONE		1,342.31	848	5,344.47	A
FLONICAMID		181.00	189	2,185.31	A
FLUBENDIAMIDE		0.40	14	13.31	A
FLUDIOXONIL		0.76		30,593.19	P
		0.02		189.47	K
		0.01		553.36	A
		< 0.01		62.50	U
Total Pounds On This Chemical	0.80				
FLUOPICOLIDE		380.84	368	3,104.02	A
FOSETYL-AL		6,364.84	321	2,502.02	A
GLIOCLADIUM VIRENS GL-21 (SPORES)		313.61	48	531.46	A
GLYCEROL		3.89	2	150.00	A
GLYPHOSATE, ISOPROPYLAMINE SALT		6,028.02	7	359.58	A
HEPTAMETHYLTRISILOXANE ETHOXYLATED		6.23	22	120.25	A
HEPTAMETHYLTRISILOXANE-1,3-PROPANEDIOL ETHER, ETHOXYLATED PROPOXYLATED		< 0.01	1	5.80	A
HYDROGEN PEROXIDE		103.51	12	56.00	A
2-(3-HYDROXYPROPYL)-HEPTA-METHYL TRISILOXANE, ETHOXYLATED, ACETATE		19.24	38	276.95	A
IMIDACLOPRID		1,166.21	1,476	11,781.85	A

Commodity Chemical		Pounds Applied	Agricultural Applications	Amount Treated	Unit Type
INDOXACARB		19.79	71	310.94	A
IRON PHOSPHATE		0.53	11	4.00	A
ISOPROPYL ALCOHOL		39.58	208	2,305.82	A
ISOPROPYLAMINE DODECYLBENZENE SULFONATE		0.05	1	13.20	S
KEROSENE		39.44	267	1,782.70	A
LECITHIN		14.65	17	79.30	A
MALATHION		665.86	103	453.40	A
MANDIPROPAMID		3,837.60	3,004	29,454.87	A
MEFENOXAM		8,314.34	2,087	15,999.38	A
		56.90		379,034.76	P
		39.02		257,350.90	U
		0.06		189.47	K
Total Pounds On This Chemical	8,410.34				
MEFENOXAM, OTHER RELATED		10.10	115	1,039.95	A
		1.76		379,034.76	P
		1.21		257,350.90	U
		< 0.01		189.47	K
Total Pounds On This Chemical	13.07				
METAM-SODIUM		5,926.63	1	20.00	A
METHOMYL		7,159.58	1,278	10,854.28	A
METHOXYFENOZIDE		293.30	218	2,207.05	A
METHYLATED SOYBEAN OIL		758.39	273	1,795.50	A
METHYL SILICONE RESINS		3.96	17	78.60	A
S-METOLACHLOR		172.70	54	252.22	A
MINERAL OIL		57.86	6	279.70	A
MYROTHECIUM VERRUCARIA, DRIED FERMENTATION SOLIDS & SOLUBLES, STRAIN AARC-0255		714.60	38	158.40	A
4-NONYLPHENOL, FORMALDEHYDE RESIN, PROPOXYLATED		87.84	177	1,212.77	A
ALPHA-(PARA-NONYLPHENYL)-OMEGA-HYDROXYPOLY (OXYETHYLENE)		438.82	258	2,899.52	A
OIL OF JOJOBA		269.60	149	700.78	A
OLEIC ACID		0.29	1	75.00	A
OLEIC ACID, METHYL ESTER		59.89	40	284.05	A
PARAQUAT DICHLORIDE		20.81	4	28.00	A
PERMETHRIN		5,794.95	4,259	40,037.56	A
PETROLEUM OIL, PARAFFIN BASED		8.04	1	13.20	S
PHENMEDIPHAM		944.75	44	1,949.40	A
PHOSPHORIC ACID		2.82	42	319.30	A
POLYACRYLAMIDE, POLYETHYLENE GLYCOL MIXTURE		4.13	63	595.57	A
POLYACRYLAMIDE POLYMER		0.39	2	150.00	A
POLYALKENE OXIDE MODIFIED HEPTAMETHYL TRISILOXANE		0.38	7	15.00	A
POLYBUTENES		46.23	177	1,212.77	A
POLYETHER MODIFIED POLYSILOXANE		4.77	16	105.80	A
POLYETHYLENE GLYCOL		137.48	132	1,262.47	A
POLY-I-PARA-MENTHENE		71.38	22	234.69	A
POLYOXYETHYLENE SORBITAN MONOOLEATE		0.20	1	13.20	S
POLYOXYETHYLENE SORBITAN TRIOLEATE		1.30	1	13.20	S
POLYOXYETHYLENE SOYBEAN OIL FATTY ACID ESTER		14.82	1	77.00	A
POLYSILOXANE		< 0.01	2	14.90	A
POTASH SOAP		164.83	29	77.31	A
POTASSIUM BICARBONATE		4.92	2	2.00	A
POTASSIUM HYDROXIDE		0.05	2	14.90	A
POTASSIUM N-METHYLDITHIOCARBAMATE		80,560.78	104	419.08	A
POTASSIUM PHOSPHITE		60,065.95	2,253	22,751.57	A
PROPIONIC ACID		14.54	17	79.30	A
PROPYLENE GLYCOL		16.18	26	351.35	A
PROPYLENE GLYCOL, METHYL ETHER		0.73	1	75.00	A

Commodity Chemical		Pounds Applied	Agricultural Applications	Amount Treated	Unit Type
PYMETROZINE		35.05	75	398.91	A
PYRACLOSTROBIN		124.74	100	695.36	A
PYRETHRINS		104.83	282	2,621.25	A
QST 713 STRAIN OF DRIED BACILLUS SUBTILIS		60.39	133	663.08	A
REYNOUTRIA SACHALINENSIS		412.50	388	3,278.16	A
		28.72	3	81.25	S
Total Pounds On This Chemical	441.22				
ROTENONE		2.70	87	448.50	A
ROTENONE, OTHER RELATED		2.70	87	448.50	A
SESAME OIL		232.89	15	298.00	A
SETHOXYDIM		1.31	1	3.00	A
SILICONE DEFOAMER		0.09	26	99.00	A
SODIUM CARBONATE		0.48	1	3.00	A
SODIUM HYDROXIDE		2.13	2	150.00	A
SODIUM XYLENE SULFONATE		1.04	26	99.00	A
SPINETORAM		841.93	2,008	17,086.62	A
SPINOSAD		2,297.82	2,822	24,817.56	A
SPIROTETRAMAT		18.07	232	1,760.53	A
STREPTOMYCES LYDICUS WYEC 108		0.09	16	344.90	A
SULFUR		30.12	3	16.09	A
TALL OIL		4.48	46	707.15	A
TALL OIL FATTY ACIDS		28.28	9	462.00	A
ALPHA-[PARA-(1,1,3,3-TETRAMETHYLBUTYL)PHENYL]-OMEGA-HYDROXYPOLY(OXYETHYLENE)		3.97	26	99.00	A
TETRAPOTASSIUM PYROPHOSPHATE		0.52	26	99.00	A
THIAMETHOXAM		8.09	16	106.99	A
THIRAM		1,505.74		603,004.17	P
		876.07		250,865.07	U
		14.06		2,555.55	K
Total Pounds On This Chemical	2,395.86				
TRIETHANOLAMINE		1.33	26	99.00	A
ALPHA-2,6,8-TRIMETHYL-4-NONYLOXY-OMEGA-HYDROXYPOLY(OXYETHYLENE)		0.40	2	7.10	A
ALPHA-UNDECYL-OMEGA-HYDROXYPOLY(OXYETHYLENE)		1.58	15	73.90	A
YUCCA SCHIDIGERA		58.91	18	144.15	A
Site Total		270,204.75	36,650		
SQUASH					
ABAMECTIN		17.26	79	1,387.85	A
ACETAMIPRID		47.69	33	549.40	A
ALPHA-ALKYLARYL-OMEGA-HYDROXYPOLY(OXYETHYLENE)		26.30	1	30.00	A
ALPHA-ALKYL (C9-C11)-OMEGA-HYDROXYPOLY (OXYETHYLENE)		34.39	27	638.20	A
ALPHA-ALKYL (C9-C16)-OMEGA-HYDROXYPOLY (OXYETHYLENE)		2.19	2	28.00	A
ALPHA-ALKYL (C10-C14)-OMEGA-HYDROXYPOLY (OXYETHYLENE)		2.22	6	74.50	A
ALPHA-ALKYL (C12-C16)-OMEGA-HYDROXYPOLY (OXYETHYLENE)		0.28	6	74.50	A
ALPHA-PINENE BETA-PINENE COPOLYMER		25.31	5	113.80	A
ALPHA-ALKYL (C12-C14)-OMEGA-HYDROXYPOLY (OXYETHYLENE)		19.16	6	81.00	A
ALKYL (C8,C10) POLYGLYCOSIDE		12.74	3	79.40	A
ALLYLOXYPOLYETHYLENE GLYCOL ACETATE		0.42	2	32.00	A
AMMONIUM NITRATE		0.58	3	76.10	A
AMMONIUM SULFATE		8.38	3	76.10	A

Commodity Chemical		Pounds Applied	Agricultural Applications	Amount Treated	Unit Type
AZADIRACHTIN		1.79	6	52.48	A
AZOXYSTROBIN		37.17	30	840.85	A
		0.17		3,821.73	K
		0.06		2,205.04	P
Total Pounds On This Chemical	37.39				
BACILLUS THURINGIENSIS (BERLINER), SUBSP. AIZAWAI, SEROTYPE H-7		18.11	23	177.30	A
BACILLUS THURINGIENSIS, SUBSP. AIZAWAI, STRAIN ABTS-1857		2.16	1	4.00	A
BACILLUS THURINGIENSIS, SUBSP. ISRAELENSIS, STRAIN AM 65-52		0.40	3	0.42	A
BACILLUS THURINGIENSIS, SUBSP. KURSTAKI, STRAIN ABTS-351, FERMENTATION SOLIDS AND SOLUBLES		8.64	2	8.00	A
BACILLUS THURINGIENSIS (BERLINER), SUBSP. KURSTAKI, STRAIN SA-11		31.62	2	37.20	A
BENSULIDE		1,518.75	47	381.97	A
BENZOIC ACID		0.20	2	6.20	A
BIFENAZATE		0.33	1	0.66	A
BIFENTHRIN		977.14	125	2,089.04	A
N,N-BIS-(2-OMEGA-HYDROXYPOLY(OXYETHYLENE)ETHYL) ALKYLAMINE, ALKYL DERIVED FROM TALLOW FATTY ACIDS		7.85	9	141.50	A
BOSCALID		20.43	6	93.00	A
BUTYL ALCOHOL		2.04	8	107.00	A
ALPHA-(PARA-TERT-BUTYLPHENYL)-OMEGA-HYDROXYPOLY (OXYETHYLENE) PHOSPHATE		0.98	1	30.00	A
CALCIUM CHLORIDE		1.71	2	39.50	A
CARBARYL		56.98	4	57.00	A
CHENOPODIUM AMBROSIODES NEAR AMBROSIODES		10.23	2	7.00	A
CHLOROTHALONIL		273.61	13	164.05	A
CHLORTHAL-DIMETHYL		0.33	1	0.50	A
CITRIC ACID		5.27	8	114.00	A
CLARIFIED HYDROPHOBIC EXTRACT OF NEEM OIL		5.02	3	22.00	A
CLETHODIM		13.81	7	113.55	A
COCONUT DIETHANOLAMIDE		0.39	5	42.33	A
COPPER HYDROXIDE		87.52	19	157.39	A
COPPER OXIDE (OUS)		21.60	2	20.60	A
CRYOLITE		28.80	1	3.00	A
CYAZOFAMID		1.77	2	24.70	A
CYMOXANIL		4.38	3	35.00	A
(S)-CYPERMETHRIN		7.68	20	188.13	A
CYPRODINIL		5.41	3	16.50	A
1,3-DICHLOROPROPENE		3,378.87	1	28.60	A
DIETHYLENE GLYCOL		8.40	17	430.80	A
DIMETHYL ALKYL TERTIARY AMINES		0.22	2	6.20	A
DIMETHYLPOLYSILOXANE		29.64	46	901.70	A
DINOTEFURAN		0.02	1	0.14	A
DIOCTYL PHTHALATE		0.84	1	24.30	A
DODECYLBENZENE SULFONIC ACID		1.69	5	42.33	A
ALPHA-(PARA-DODECYLPHENYL)-OMEGA-HYDROXYPOLY (OXYETHYLENE)		1.36	5	113.80	A
EDTA, TETRASODIUM SALT		0.10	5	42.33	A
ESFENVALERATE		15.16	19	190.50	A
ETHALFLURALIN		194.09	22	147.40	A
ETHEPHON		745.76	295	4,098.97	A
FAMOXADONE		4.38	3	35.00	A
FATTY ACIDS, METHYL ESTERS		9.94	3	62.50	A

Commodity Chemical		Pounds Applied	Agricultural Applications	Amount Treated	Unit Type
FATTY ACIDS, MIXED		6.12	28	286.85	A
FATTY ACIDS, C16-C18 AND C18-UNSATURATED, METHYL ESTERS		19.37	6	79.00	A
FATTY ACIDS DERIVED FROM TALLOW		7.66	6	81.00	A
FENPROPATHRIN		0.63	1	2.00	A
FLONICAMID		28.43	24	355.10	A
FLUDIOXONIL		3.61	3	98.11	A
		0.38		3,821.73	K
		0.06		2,207.47	P
Total Pounds On This Chemical	4.05				
FLUOPICOLIDE		13.35	10	125.40	A
GLYPHOSATE		10.40	2	10.00	A
GLYPHOSATE, ISOPROPYLAMINE SALT		420.23	21	289.10	A
HALOSULFURON-METHYL		0.95	3	24.00	A
HEPTAMETHYLTRISILOXANE ETHOXYLATED		3.64	2	28.00	A
HEPTAMETHYLTRISILOXANE-1,3-PROPANEDIOL ETHER, ETHOXYLATED PROPOXYLATED		0.02	1	3.00	A
HYDROGEN PEROXIDE		9.86	1	4.00	A
2-(3-HYDROXYPROPYL)-HEPTA-METHYL TRISILOXANE, ETHOXYLATED, ACETATE		25.61	13	196.54	A
IMIDACLOPRID		55.25	28	315.21	A
INDOXACARB		6.79	2	66.00	A
IRON PHOSPHATE		0.50	2	4.00	A
ISOPROPYL ALCOHOL		9.02	23	366.13	A
KAOLIN		1,484.85	16	58.50	A
KEROSENE		0.39	2	6.20	A
LAMBDA-CYHALOTHRIN		9.15	31	441.09	A
LECITHIN		17.46	36	105.05	A
MALATHION		251.89	20	148.14	A
MANCOZEB		152.70	5	76.00	A
MEFENOXAM		14.18	8	87.93	A
		1.10		3,821.73	K
		0.31		2,090.84	P
Total Pounds On This Chemical	15.59				
MEFENOXAM, OTHER RELATED		0.03		3,582.50	K
		< 0.01		2,090.84	P
		< 0.01		24.25	A
Total Pounds On This Chemical	0.04				
METAM-SODIUM		1,523.99	1	9.00	A
METHOMYL		70.20	9	151.00	A
METHOXYFENOZIDE		30.14	13	210.00	A
METHYLATED SOYBEAN OIL		39.78	39	146.40	A
METHYL CELLULOSE		0.82	1	24.30	A
METHYL SILICONE RESINS		3.37	3	103.50	A
MINERAL OIL		371.50	17	264.84	A
MORPHOLINE		0.36	1	24.30	A
MYCLOBUTANIL		114.56	83	1,091.45	A
NALED		8.94	7	31.00	A
4-NONYLPHENOL, FORMALDEHYDE RESIN, PROPOXYLATED		16.08	25	273.00	A
ALPHA-(PARA-NONYLPHENYL)-OMEGA-HYDROXYPOLY (OXYETHYLENE)		162.03	105	1,396.79	A
ALPHA-(PARA-NONYLPHENYL)-OMEGA-HYDROXYPOLY (OXYETHYLENE), PHOSPHATE ESTER		21.68	2	16.94	A
OIL OF JOJOBA		0.19	1	12.00	A
OLEIC ACID		1.17	1	24.30	A
OLEIC ACID, METHYL ESTER		76.07	12	172.04	A
ORGANOSILICONE, POLY OXYALKYLENE ETHER COPOLYMER		1.15	5	46.00	A

Commodity Chemical		Pounds Applied	Agricultural Applications	Amount Treated	Unit Type
OXAMYL		20.41	3	41.00	A
OXYFLUORFEN		5.72	2	52.70	A
PARAQUAT DICHLORIDE		57.56	8	61.94	A
PERMETHRIN		60.23	22	335.20	A
PETROLEUM DISTILLATES		46.28	3	62.00	A
PETROLEUM DISTILLATES, REFINED		2.04	1	2.50	A
PETROLEUM OIL, PARAFFIN BASED		29.91	3	35.05	A
PHOSPHORIC ACID		6.54	7	84.33	A
PIPERONYL BUTOXIDE		0.25	1	2.00	A
PIPERONYL BUTOXIDE, OTHER RELATED		0.06	1	2.00	A
POLYACRYLAMIDE, POLYETHYLENE GLYCOL MIXTURE		0.42	8	19.00	A
POLYALKENE OXIDE MODIFIED HEPTAMETHYL TRISILOXANE		31.89	25	220.20	A
POLYBUTENES		3.46	6	79.00	A
POLYETHER MODIFIED POLYSILOXANE		16.78	10	84.70	A
POLYETHYLENE GLYCOL		20.10	11	209.50	A
POLYETHYLENE GLYCOL DIACETATE		0.04	2	32.00	A
POLYETHYLENE GLYCOL MONO(3-(TETRAMETHYL-1-(TRIMETHYLSILOXY)DISILOXANYL)PROPYL)ETHER		36.22	15	451.90	A
POLY-I-PARA-MENTHENE		41.26	9	170.00	A
POLYOXYETHYLENE DIOLEATE		0.02	5	46.00	A
POLYOXYETHYLENE POLYOXYPROPYLENE		5.44	4	58.00	A
POLYOXYETHYLENE SORBITOL, MIXED ETHER ESTER		6.13	3	35.05	A
POTASH SOAP		83.28	2	15.00	A
POTASSIUM BICARBONATE		65.12	8	71.00	A
PROPAMOCARB HYDROCHLORIDE		5.58	1	9.30	A
PROPIONIC ACID		5.71	16	70.05	A
PROPYLENE GLYCOL		8.71	10	354.00	A
PYMETROZINE		1.46	3	51.00	A
PYRACLOSTROBIN		239.66	69	1,330.20	A
PYRETHRINS		1.57	9	41.40	A
QST 713 STRAIN OF DRIED BACILLUS SUBTILIS		14.90	10	134.60	A
REYNOUTRIA SACHALINENSIS		14.52	5	81.74	A
SETHOXYDIM		13.99	6	62.00	A
SILICONE DEFOAMER		0.04	5	42.33	A
SODIUM DIISOOCTYLSULFOSUCCINATE		0.11	1	24.30	A
SODIUM HYDROXIDE		0.72	1	16.00	A
SODIUM XYLENE SULFONATE		0.52	5	42.33	A
SPINETORAM		0.15	5	2.92	A
SPINOSAD		7.18	7	101.86	A
SPIROMESIFEN		16.08	11	137.26	A
SUCROSE OCTANOATE		7.20	1	2.00	A
SULFUR		10,459.03	109	969.54	A
TALL OIL FATTY ACIDS		9.80	8	265.00	A
ALPHA-[PARA-(1,1,3,3-TETRAMETHYLBUTYL)PHENYL]-OMEGA-HYDROXYPOLY(OXYETHYLENE)		1.98	5	42.33	A
TETRAPOTASSIUM PYROPHOSPHATE		0.26	5	42.33	A
THIAMETHOXAM		36.13		3,131.50	U
		34.93	38	1,001.51	A
		8.65		2,207.44	P
		2.76		239.23	K
Total Pounds On This Chemical	82.47				
THIOPHANATE-METHYL		31.55	3	90.00	A
THIRAM		482.43		343,033.13	P
		68.48		48,695.22	U
		2.40		1,916.00	?
		0.03		175.66	K
Total Pounds On This Chemical	553.34				

Commodity Chemical	Pounds Applied	Agricultural Applications	Amount Treated	Unit Type
TRIETHANOLAMINE	0.66	5	42.33	A
TRIFLOXYSTROBIN	23.90	23	262.94	A
TRIFLUMIZOLE	73.68	28	349.20	A
TRIFLURALIN	90.25	5	119.30	A
ALPHA-2,6,8-TRIMETHYL-4-NONYLOXY-OMEGA-HYDROXYPOLY(OXYETHYLENE)	1.30	1	36.00	A
ALPHA-UNDECYL-OMEGA-HYDROXYPOLY(OXYETHYLENE)	13.98	25	157.80	A
VINYL POLYMER	0.43	4	88.40	A
YUCCA SCHIDIGERA	1.40	1	14.40	A
Site Total	24,956.98	1,724		
SQUASH, SUMMER				
ABAMECTIN	0.80	2	75.00	A
ACETAMIPRID	0.87	3	12.60	A
ALPHA-ALKYL (C9-C11)-OMEGA-HYDROXYPOLY (OXYETHYLENE)	0.67	1	45.00	A
AZADIRACHTIN	< 0.01	7	2,030.00	S
AZOXYSTROBIN	14.63	5	79.50	A
BACILLUS THURINGIENSIS, SUBSP. AIZAWAI, STRAIN ABTS-1857	13.61	2	18.00	A
BACILLUS THURINGIENSIS, SUBSP. KURSTAKI, STRAIN ABTS-351, FERMENTATION SOLIDS AND SOLUBLES	< 0.01	1	500.00	S
BACILLUS THURINGIENSIS (BERLINER), SUBSP. KURSTAKI, STRAIN SA-11	15.30	1	12.00	A
BENSULIDE	628.23	14	153.00	A
BENZOIC ACID	0.16	1	5.00	A
BIFENTHRIN	6.32	9	63.02	A
N,N-BIS-(2-OMEGA-HYDROXYPOLY(OXYETHYLENE)ETHYL) ALKYLAMINE, ALKYL DERIVED FROM TALLOW FATTY ACIDS	21.98	20	237.04	A
CHLORANTRANILIPROLE	0.12	2	18.00	A
CHLOROTHALONIL	22.47	3	20.00	A
CHLORTHAL-DIMETHYL	44.06	11	19.58	A
COPPER OXIDE (OUS)	5.03	1	3.00	A
CYAZOFAMID	1.92	3	26.80	A
(S)-CYPERMETHRIN	6.99	15	232.20	A
DIAZINON	0.99	1	1.00	A
DIETHYLENE GLYCOL	1.20	1	30.00	A
DIMETHOMORPH	0.17	1	7.00	A
DIMETHYL ALKYL TERTIARY AMINES	0.18	1	5.00	A
DIMETHYLPOLYSILOXANE	7.13	7	56.50	A
DINOTEFURAN	2.98	1	17.00	A
ESFENVALERATE	1.20	6	26.60	A
ETHALFLURALIN	17.30	7	23.25	A
ETHEPHON	15.56	18	110.10	A
FATTY ACIDS, MIXED	0.75	13	60.11	A
FATTY ACIDS, C16-C18 AND C18-UNSATURATED, METHYL ESTERS	82.07	20	237.04	A
FENAMIDONE	0.62	1	3.50	A
FLONICAMID	0.14	1	2.00	A
FLUOPICOLIDE	4.41	6	36.10	A
GLYPHOSATE	3.20	1	2.00	A
GLYPHOSATE, ISOPROPYLAMINE SALT	103.38	4	71.50	A
HYDROGEN PEROXIDE	12.32	1	5.00	A
IMIDACLOPRID	50.67	15	173.03	A
ISOPROPYL ALCOHOL	0.70	7	80.00	A

Commodity Chemical		Pounds Applied	Agricultural Applications	Amount Treated	Unit Type
KAOLIN		28.50	1	0.60	A
KEROSENE		0.31	1	5.00	A
LAMBDA-CYHALOTHRIN		0.65	1	20.70	A
LECITHIN		17.60	13	60.11	A
MALATHION		127.73	13	85.84	A
MANCOZEB		102.60	3	48.00	A
MEFENOXAM		3.40	2	12.00	A
METHOMYL		46.89	10	84.20	A
METHYLATED FATTY ACIDS FROM CANOLA OIL		7.56	1	10.00	A
METHYLATED SOYBEAN OIL		10.56	2	11.00	A
MYCLOBUTANIL		59.14	55	541.65	A
4-NONYLPHENOL, FORMALDEHYDE RESIN, PROPOXYLATED		27.84	20	237.04	A
ALPHA-(PARA-NONYLPHENYL)-OMEGA-HYDROXYPOLY (OXYETHYLENE)		15.98	20	159.11	A
OLEIC ACID		0.12	4	72.00	A
OXAMYL		70.69	5	64.00	A
PERMETHRIN		17.45	10	90.24	A
PETROLEUM DISTILLATES, REFINED		0.09	1	300.00	S
PIPERONYL BUTOXIDE		1.90	1	5.00	A
PIPERONYL BUTOXIDE, OTHER RELATED		0.48	1	5.00	A
POLYALKENE OXIDE MODIFIED HEPTAMETHYL TRISILOXANE		1.36	2	16.00	A
POLYBUTENES		14.65	20	237.04	A
POLYETHER MODIFIED POLYSILOXANE		6.75	9	99.70	A
POTASH SOAP		41.64	1	10.00	A
		1.08	11	3,680.00	S
Total Pounds On This Chemical	42.73				
POTASSIUM BICARBONATE		645.86	11	168.40	A
		0.30	3	1,300.00	S
Total Pounds On This Chemical	646.16				
PROPAMOCARB HYDROCHLORIDE		2.11	1	3.50	A
PROPIONIC ACID		17.60	13	60.11	A
PROPYLENE GLYCOL		1.20	1	30.00	A
PROPYLENE GLYCOL, METHYL ETHER		0.14	1	45.00	A
PYMETROZINE		6.99	7	81.30	A
PYRACLOSTROBIN		14.64	6	73.20	A
PYRETHRINS		0.24	1	5.00	A
		< 0.01	5	530.00	S
Total Pounds On This Chemical	0.24				
QST 713 STRAIN OF DRIED BACILLUS SUBTILIS		2.68	2	15.00	A
REYNOUTRIA SACHALINENSIS		0.98	1	3.00	A
SPINETORAM		0.66	1	10.50	A
SPINOSAD		2.25	4	24.00	A
STREPTOMYCES LYDICUS WYEC 108		< 0.01	1	3.00	A
SULFUR		9,383.81	118	745.28	A
TALL OIL FATTY ACIDS		2.22	1	30.00	A
ALPHA-[PARA-(1,1,3,3-TETRAMETHYLBUTYL)PHENYL]-OMEGA-HYDROXYPOLY(OXYETHYLENE)		1.00	3	27.00	A
THIAMETHOXAM		2.92	4	86.00	A
TRIFLOXYSTROBIN		1.95	2	23.40	A
TRIFLURALIN		25.56	3	43.40	A
YUCCA SCHIDIGERA		0.23	1	12.00	A
Site Total		11,806.44	486		
SQUASH, WINTER					
ABAMECTIN		0.28	1	28.00	A
ACETAMIPRID		9.72	9	138.00	A

Commodity Chemical	Pounds Applied	Agricultural Applications	Amount Treated	Unit Type
ALPHA-ALKYL (C10-C14)-OMEGA-HYDROXYPOLY (OXYETHYLENE)	0.07	1	2.00	A
ALPHA-ALKYL (C12-C16)-OMEGA-HYDROXYPOLY (OXYETHYLENE)	< 0.01	1	2.00	A
BENZOIC ACID	0.42	2	39.00	A
BIFENTHRIN	15.31	10	173.00	A
ALPHA-(PARA-TERT-BUTYLPHENYL)-OMEGA-HYDROXYPOLY (OXYETHYLENE) PHOSPHATE	0.29	1	28.00	A
CHLORANTRANILIPROLE	1.68	1	22.00	A
CITRIC ACID	0.02	1	2.00	A
DIETHYLENE GLYCOL	1.31	1	28.00	A
DIMETHYL ALKYL TERTIARY AMINES	0.46	2	39.00	A
DIMETHYLPOLYSILOXANE	0.06	2	56.00	A
ETHALFLURALIN	36.78	2	50.00	A
ETHEPHON	4.29	5	15.00	A
FATTY ACIDS, MIXED	2.34	1	28.00	A
FLONICAMID	0.43	1	4.87	A
FLUBENDIAMIDE	0.89	1	22.00	A
GLYPHOSATE, ISOPROPYLAMINE SALT	55.17	2	39.00	A
HEPTAMETHYLTRISILOXANE ETHOXYLATED	1.18	1	28.00	A
HYDROGEN PEROXIDE	24.65	1	17.00	A
2-(3-HYDROXYPROPYL)-HEPTA-METHYL TRISILOXANE, ETHOXYLATED, ACETATE	5.44	7	111.00	A
IMIDACLOPRID	21.88	4	117.00	A
INDOXACARB	1.13	1	15.00	A
KEROSENE	0.82	2	39.00	A
MEFENOXAM	7.52	2	50.00	A
METHOXYFENOZIDE	4.95	1	28.00	A
METHYLATED SOYBEAN OIL	19.85	3	54.00	A
MYCLOBUTANIL	5.45	3	43.10	A
ALPHA-(PARA-NONYLPHENYL)-OMEGA-HYDROXYPOLY (OXYETHYLENE)	4.27	3	45.00	A
OLEIC ACID, METHYL ESTER	24.17	8	139.00	A
PHOSPHORIC ACID	0.66	1	28.00	A
POLYALKENE OXIDE MODIFIED HEPTAMETHYL TRISILOXANE	0.21	1	15.00	A
PYRACLOSTROBIN	22.20	7	111.00	A
PYRETHRINS	0.11	1	5.00	A
SPIROMESIFEN	2.81	2	22.00	A
SULFUR	1,068.40	5	96.00	A
TRIFLOXYSTROBIN	29.70	1	22.00	A
TRIFLUMIZOLE	6.11	1	25.00	A
ALPHA-2,6,8-TRIMETHYL-4-NONYLOXY-OMEGA-HYDROXYPOLY(OXYETHYLENE)	1.44	1	28.00	A
ALPHA-UNDECYL-OMEGA-HYDROXYPOLY(OXYETHYLENE)	3.42	1	28.00	A
Site Total	1,385.88	75		
SQUASH, ZUCCHINI				
ALPHA-ALKYL (C9-C11)-OMEGA-HYDROXYPOLY (OXYETHYLENE)	0.30	1	8.00	A
AMMONIUM NITRATE	0.04	1	8.00	A
AMMONIUM SULFATE	0.96	1	8.00	A
BACILLUS THURINGIENSIS (BERLINER), SUBSP. AIZAWAI, GC-91 PROTEIN	21.00	2	28.00	A
BACILLUS THURINGIENSIS, SUBSP. KURSTAKI, STRAIN ABTS-351, FERMENTATION SOLIDS AND SOLUBLES	8.64	2	16.00	A
BIFENTHRIN	16.15	1	19.00	A

Commodity Chemical	Pounds Applied	Agricultural Applications	Amount Treated	Unit Type
BROMADIOLONE	< 0.01		1.00	U
CHLORANTRANILIPROLE	0.08	1	2.00	A
CHLOROTHALONIL	11.27	1	5.00	A
(S)-CYPERMETHRIN	1.39	2	28.00	A
DIETHYLENE GLYCOL	1.98	1	13.00	A
DIMETHYLPOLYSILOXANE	0.07	3	47.00	A
FATTY ACIDS, MIXED	3.53	1	13.00	A
HEPTAMETHYLTRISILOXANE ETHOXYLATED	0.32	1	15.00	A
IMIDACLOPRID	13.71	2	53.00	A
ISOPROPYL ALCOHOL	0.37	1	19.00	A
MALATHION	48.01	4	32.00	A
MEFENOXAM	11.79	7	93.00	A
ALPHA-(PARA-NONYLPHENYL)-OMEGA-HYDROXYPOLY (OXYETHYLENE)	9.49	2	32.00	A
OLEIC ACID, METHYL ESTER	2.86	2	23.00	A
OXYFLUORFEN	9.67	1	38.00	A
POLYETHYLENE GLYCOL	2.36	1	19.00	A
PYRETHRINS	0.04	3	6.00	A
SETHOXYDIM	12.10	2	46.00	A
SPINOSAD	2.83	2	28.00	A
SULFUR	23.52	6	1.25	A
TRIFLURALIN	38.01	2	76.00	A
ALPHA-2,6,8-TRIMETHYL-4-NONYLOXY-OMEGA-HYDROXYPOLY(OXYETHYLENE)	0.39	1	15.00	A
ALPHA-UNDECYL-OMEGA-HYDROXYPOLY(OXYETHYLENE)	5.16	1	13.00	A
VEGETABLE OIL	1.78	1	2.00	A
Site Total	247.81	44		
STONE FRUIT				
ALPHA-ALKYLARYL-OMEGA-HYDROXYPOLY(OXYETHYLENE)	2.81	1	4.00	A
ALUMINUM PHOSPHIDE	0.22	5	0.50	A
AZOXYSTROBIN	1.66	1	8.00	A
BACILLUS PUMILUS, STRAIN QST 2808	0.12	1	2.00	A
BACILLUS THURINGIENSIS (BERLINER), SUBSP. KURSTAKI, STRAIN SA-11	2.13	1	4.00	A
BACILLUS THURINGIENSIS (BERLINER), SUBSP. KURSTAKI STRAIN SA-12	6.38	3	12.00	A
N,N-BIS-(2-OMEGA-HYDROXYPOLY(OXYETHYLENE)ETHYL) ALKYLAMINE, ALKYL DERIVED FROM TALLOW FATTY ACIDS	0.43	1	6.00	A
CARBO METHOXY ETHER CELLULOSE, SODIUM SALT	< 0.01	1	2.00	A
COPPER HYDROXIDE	70.58	10	14.70	A
CYPRODINIL	3.28	1	7.00	A
Z-8-DODECENOL	0.02	1	75.00	A
E-8-DODECENYL ACETATE	0.09	1	75.00	A
Z-8-DODECENYL ACETATE	1.36	1	75.00	A
ESFENVALERATE	2.33	2	4.10	A
FATTY ACIDS, C16-C18 AND C18-UNSATURATED, METHYL ESTERS	1.60	1	6.00	A
FLUBENDIAMIDE	9.51	2	82.00	A
FLUMIOXAZIN	0.02	1	0.25	A
GLYPHOSATE	4.16	1	4.00	A
GLYPHOSATE, ISOPROPYLAMINE SALT	9.71	9	7.75	A
IMIDACLOPRID	8.39	1	75.00	A
ISOPROPYL ALCOHOL	0.18	1	4.00	A
LAMBDA-CYHALOTHRIN	0.25	1	8.00	A

Commodity Chemical		Pounds Applied	Agricultural Applications	Amount Treated	Unit Type
METHOXYFENOZIDE		1.13	1	8.00	A
METHYL BROMIDE		1,593.40		1,800.74	T
METHYL SILICONE RESINS		24.57	3	99.70	A
MINERAL OIL		3,336.20	3	93.00	A
MODIFIED PHTHALIC GLYCEROL ALKYD RESIN		9.55	8	10.90	A
MYCLOBUTANIL		9.78	1	79.00	A
4-NONYLPHENOL, FORMALDEHYDE RESIN, PROPOXYLATED		0.54	1	6.00	A
ALPHA-(PARA-NONYLPHENYL)-OMEGA-HYDROXYPOLY (OXYETHYLENE)		0.01	1	2.00	A
ORYZALIN		16.64	1	4.00	A
OXYFLUORFEN		0.80	2	3.30	A
PETROLEUM DISTILLATES, REFINED		0.66	1	137.00	U
PETROLEUM OIL, UNCLASSIFIED		208.99	3	5.10	A
PHOSMET		0.02	1	0.20	A
POLYBUTENES		0.28	1	6.00	A
POLYETHYLENE GLYCOL MONO(3-(TETRAMETHYL-1-(TRIMETHYLSILOXY)DISILOXANYL)PROPYL)ETHER		1.07	2	4.10	A
POLY-I-PARA-MENTHENE		6.42	3	36.00	A
POTASH SOAP		2.18	2	0.20	A
PROPICONAZOLE		0.63	2	8.10	A
QST 713 STRAIN OF DRIED BACILLUS SUBTILIS		0.60	4	7.00	A
QUILLAJA		0.01	1	2.00	A
REYNOUTRIA SACHALINENSIS		2.17	1	10.00	A
SPINOSAD		21.00	3	11.00	A
SPIROTETRAMAT		0.08	4	3.12	A
STRYCHNINE		0.45	14	415.00	A
SULFUR		312.00	2	35.00	A
ZIRAM		7.60	1	4.00	A
Site Total		5,682.00	105		
STORAGE AREA/BOX					
ALUMINUM PHOSPHIDE		103.29		7,267.40	T
		1.20		8,000.00	C
Total Pounds On This Chemical	104.49				
BETA-CYFLUTHRIN		0.67	1	3.50	A
DDVP		28.55		1,940,000.00	C
		8.75		2,560.00	K
		7.14		152,500.00	S
Total Pounds On This Chemical	44.44				
DDVP, OTHER RELATED		0.73		1,940,000.00	C
		0.40		2,560.00	K
		0.18		152,500.00	S
Total Pounds On This Chemical	1.31				
MAGNESIUM PHOSPHIDE		0.25		6.00	K
PHOSPHINE		2.55		102.75	K
PIPERONYL BUTOXIDE		3.90		768,000.00	C
PIPERONYL BUTOXIDE, OTHER RELATED		0.97		768,000.00	C
PYRETHRINS		0.97		768,000.00	C
ZINC PHOSPHIDE		0.50		5.00	A
Site Total		160.05	1		
STRAWBERRY					
ABAMECTIN		662.72	1,431	35,876.18	A
ACEQUINOCYL		2,139.91	150	5,723.77	A
ACETAMIPRID		2,460.22	556	18,183.56	A
		15.12	3	115.20	S

Commodity Chemical		Pounds Applied	Agricultural Applications	Amount Treated	Unit Type
Total Pounds On This Chemical	2,475.34				
ACRYLIC ACID		1,753.18	872	23,833.08	A
ALPHA-ALKYLARYL-OMEGA-HYDROXYPOLY(OXYETHYLENE)		4.37	2	26.00	A
ALPHA-ALKYL (C8-C18)-OMEGA-HYDROXYPOLY (OXYETHYLENE) POLY(OXYPROPYLENE)		7.05	4	73.00	A
ALPHA-ALKYL (C9-C11)-OMEGA-HYDROXYPOLY (OXYETHYLENE)		3,057.91	128	6,177.87	A
ALPHA-ALKYL (C9-C16)-OMEGA-HYDROXYPOLY (OXYETHYLENE)		4.17	4	68.00	A
ALPHA-ALKYL (C10-C14)-OMEGA-HYDROXYPOLY (OXYETHYLENE)		224.41	41	1,084.90	A
ALPHA-ALKYL (C10-C16)-OMEGA-HYDROXYPOLY (OXYETHYLENE)		41.07	12	260.00	A
ALPHA-ALKYL (C12-C16)-OMEGA-HYDROXYPOLY (OXYETHYLENE)		27.89	41	1,084.90	A
ALPHA-PINENE BETA-PINENE COPOLYMER		12,986.82	1,287	53,480.90	A
ALPHA-ALKYL (C12-C14)-OMEGA-HYDROXYPOLY (OXYETHYLENE)		5,548.90	508	16,883.39	A
ALPHA-ALKYL (C12-C15)-OMEGA-HYDROXYPOLY (OXYETHYLENE) SULFATE, SODIUM SALT		382.82	671	9,180.00	A
ALKYL (C8,C10) POLYGLYCOSIDE		179.83	152	10,686.30	A
ALLYLOXYPOLYETHYLENE GLYCOL ACETATE		86.86	55	1,607.30	A
ALUMINUM PHOSPHIDE		0.93	3	89.00	A
AMMONIUM OLEATE		6.19	2	150.00	A
AMMONIUM PROPIONATE		509.66	25	880.82	A
AMMONIUM SULFATE		136.98	30	912.82	A
AZADIRACHTIN		269.45	334	8,229.38	A
AZOXYSTROBIN		3,024.64	446	14,087.27	A
BACILLUS PUMILUS, STRAIN QST 2808		221.71	212	2,375.63	A
BACILLUS THURINGIENSIS (BERLINER), SUBSP. AIZAWAI, GC-91 PROTEIN		3,407.48	159	5,228.19	A
BACILLUS THURINGIENSIS (BERLINER), SUBSP. AIZAWAI, SEROTYPE H-7		422.57	88	3,607.07	A
BACILLUS THURINGIENSIS, SUBSP. AIZAWAI, STRAIN ABTS-1857		8,050.22	437	11,908.38	A
BACILLUS THURINGIENSIS, SUBSP. AIZAWAI, STRAIN SD-1372, LEPIDOPTERAN ACTIVE TOXIN(S)		0.62	1	6.00	A
BACILLUS THURINGIENSIS, SUBSP. KURSTAKI, STRAIN ABTS-351, FERMENTATION SOLIDS AND SOLUBLES		16,064.50	1,035	21,521.19	A
		0.07	3	3,000.00	S
Total Pounds On This Chemical	16,064.57				
BACILLUS THURINGIENSIS, SUBSP. KURSTAKI, STRAIN HD-1		111.03	24	645.50	A
BACILLUS THURINGIENSIS (BERLINER), SUBSP. KURSTAKI, STRAIN SA-11		10,978.50	485	17,784.67	A
BEAUVERIA BASSIANA STRAIN GHA		0.50	1	3.00	A
BENZOIC ACID		0.04	1	7.00	A
BIFENAZATE		17,712.15	1,329	37,003.51	A
BIFENTHRIN		3,961.40	1,189	38,136.18	A
N,N-BIS-(2-OMEGA-HYDROXYPOLY(OXYETHYLENE)ETHYL) ALKYLAMINE, ALKYL DERIVED FROM TALLOW FATTY ACIDS		1,116.06	240	6,084.51	A
N,N-BIS-(2-(OMEGA-HYDROXYPOLY(OXYETHYLENE)/POLY (OXYPROPYLENE))ETHYL)ALKYL (C8-C18) AMINE		113.12	2	120.00	A
BORAX		173.00	385	12,339.10	A
BOSCALID		22,234.02	1,888	66,793.99	A
BUPROFEZIN		186.50	13	565.00	A

Commodity Chemical		Pounds Applied	Agricultural Applications	Amount Treated	Unit Type
BUTYL ALCOHOL		2.26	3	82.00	A
ALPHA-(PARA-TERT-BUTYLPHENYL)-OMEGA-HYDROXYPOLY (OXYETHYLENE) PHOSPHATE		4,570.85	611	14,464.00	A
CALCIUM CHLORIDE		5.53	6	105.50	A
CAPTAN		327,155.05	5,377	192,112.37	A
CAPTAN, OTHER RELATED		7,346.20	5,377	192,112.37	A
CARBARYL		1,775.32	35	1,222.15	A
CARBO METHOXY ETHER CELLULOSE, SODIUM SALT		1.79	14	186.90	A
CHLORANTRANILIPROLE		52.01	46	1,099.78	A
CHLOROPICRIN		4,610,400.07	1,516	33,649.16	A
CHLOROTHALONIL		134.83	2	70.00	A
CHLORPYRIFOS		11,806.50	335	12,424.01	A
CITRIC ACID		324.04	74	2,099.22	A
CLARIFIED HYDROPHOBIC EXTRACT OF NEEM OIL		8,503.54	152	3,590.94	A
CLETHODIM		8.19	2	31.00	A
COCONUT DIETHANOLAMIDE		1,831.39	1,023	16,309.71	A
COPPER HYDROXIDE		1,701.20	38	1,897.30	A
		0.04	1	1,000.00	S
Total Pounds On This Chemical	1,701.24				
COPPER OCTANOATE		603.74	11	639.25	A
COPPER OXIDE (OUS)		360.79	5	167.26	A
COPPER SALTS OF FATTY AND ROSIN ACIDS		23.81	2	15.00	A
COPPER SULFATE (BASIC)		0.08	1	5.20	A
CORN PRODUCT, HYDROLYZED		88.51	3	120.00	A
CYPRODINIL		18,422.59	1,436	58,909.22	A
		0.02	1	3,000.00	S
Total Pounds On This Chemical	18,422.61				
DIATOMACEOUS EARTH		2,118.38	32	580.25	A
DIAZINON		1,241.25	61	1,527.51	A
1,3-DICHLOROPROPENE		1,949,484.21	571	16,079.33	A
DICOFOL		150.68	7	355.00	A
DIETHYLENE GLYCOL		368.92	194	6,199.44	A
DIMETHYL ALKYL TERTIARY AMINES		0.04	1	7.00	A
DIMETHYL DICOCOALKYL AMMONIUM SALT WITH NAPHTHALENESULFONIC ACID, FORMALDEHYDE CONDENSATE		60.40	20	322.40	A
DIMETHYLPOLYSILOXANE		23,760.24	5,321	169,484.36	A
DIMETHYL SILICONE FLUID EMULSION		11.42	24	444.50	A
DIPHACINONE		< 0.01	1	8.00	A
DIPROPYLENE GLYCOL METHYL ETHER		33.06	52	1,567.44	A
DIQUAT DIBROMIDE		6.57	2	27.76	A
DISULFOTON		8.10	1	2.00	A
DODECYLBENZENE SULFONIC ACID		395.56	352	7,129.71	A
ALPHA-(PARA-DODECYLPHENYL)-OMEGA-HYDROXYPOLY (OXYETHYLENE)		791.83	1,303	53,955.15	A
EDTA, SODIUM SALT		0.27	7	218.00	A
EDTA, TETRASODIUM SALT		24.34	352	7,129.71	A
(E,E)-9, 11-TETRADECADIEN-1-YL ACETATE		0.01	1	2.00	A
EMULSIFIABLE METHYLATED VEGETABLE OIL		6.05	1	0.50	A
EMULSIFIABLE POLYETHYLENE		15.47	2	150.00	A
ENDOSULFAN		87.39	7	96.00	A
EPOXIDIZED SOYBEAN OIL		463.25	35	1,403.40	A
ETHYLENE GLYCOL		387.12	65	2,553.50	A
ETOXAZOLE		1,132.31	315	8,528.47	A
FATTY ACIDS, MIXED		464.97	1,168	41,364.56	A
FATTY ACIDS, C16-C18 AND C18-UNSATURATED, METHYL ESTERS		4,166.62	240	6,084.51	A

Commodity Chemical		Pounds Applied	Agricultural Applications	Amount Treated	Unit Type
FATTY ACIDS DERIVED FROM TALLOW		2,219.56	508	16,883.39	A
FENHEXAMID		36,298.23	1,650	57,255.93	A
FENPROPATHRIN		7,448.05	803	21,228.92	A
FENPYROXIMATE		1,353.54	353	12,084.91	A
		0.08	1	0.62	S
Total Pounds On This Chemical	1,353.61				
FLUDIOXONIL		12,281.73	1,436	58,909.22	A
		0.01	1	3,000.00	S
Total Pounds On This Chemical	12,281.74				
FLUMIOXAZIN		308.65	144	5,034.11	A
FOSETYL-AL		4,118.05	53	1,360.32	A
GLYPHOSATE, DIMETHYLAMINE SALT		5.12	1	2.00	A
GLYPHOSATE, ISOPROPYLAMINE SALT		437.23	66	942.50	A
GLYPHOSATE, POTASSIUM SALT		42.37	13	56.00	A
HARPIN PROTEIN		1.11	5	86.16	A
HEPTAMETHYLTRISILOXANE ETHOXYLATED		455.82	185	8,450.06	A
HEXYTHIAZOX		1,655.62	315	9,440.79	A
HYDROGEN PEROXIDE		845.96	21	522.00	A
2-(3-HYDROXYPROPYL)-HEPTA-METHYL TRISILOXANE, ETHOXYLATED, ACETATE		813.94	198	5,567.90	A
IMIDACLOPRID		3,309.61	143	7,131.73	A
IPRODIONE		204.50	19	289.20	A
IRON PHOSPHATE		87.49	34	492.30	A
ALPHA-ISODECYL-OMEGA-HYDROXYPOLY(OXYETHYLENE) PHOSPHATE		1,040.23	170	8,140.06	A
ISOPROPYL ALCOHOL		3,016.30	790	29,191.64	A
ISOPROPYLAMINE DODECYLBENZENE SULFONATE		3,557.78	35	1,403.40	A
KEROSENE		0.07	1	7.00	A
LAURIC ACID		348.02	671	9,180.00	A
LECITHIN		12,855.25	1,412	57,008.31	A
LIMONENE		588.36	3	42.00	A
MALATHION		136,317.23	2,701	71,034.96	A
		0.19	3	3,900.00	U
Total Pounds On This Chemical	136,317.42				
MEFENOXAM		2,517.43	184	5,889.74	A
MEFENOXAM, OTHER RELATED		10.52	27	928.40	A
METALDEHYDE		930.26	98	1,465.70	A
METAM-SODIUM		387,980.67	96	2,729.03	A
METHOMYL		3,215.75	86	4,027.03	A
METHOXYFENOZIDE		2,589.70	374	14,848.22	A
METHYLATED SOYBEAN OIL		4,042.33	364	14,222.51	A
METHYL BROMIDE		2,158,401.29	794	11,570.90	A
		883.00		140,975.00	U
		324.00		38,787.00	S
Total Pounds On This Chemical	2,159,608.29				
METHYL SILICONE RESINS		4,326.71	1,178	23,645.47	A
MEVINPHOS		0.58	1	2.00	A
MEVINPHOS, OTHER RELATED		0.39	1	2.00	A
MINERAL OIL		5,398.46	1,300	53,626.40	A
MODIFIED PHTHALIC GLYCEROL ALKYD RESIN		17.09	7	218.00	A
MYCLOBUTANIL		5,305.01	1,792	50,452.57	A
NALED		43,682.26	1,756	44,586.61	A
NAPROPAMIDE		3,253.30	57	2,166.00	A
4-NONYLPHENOL, FORMALDEHYDE RESIN, PROPOXYLATED		1,485.82	262	6,471.01	A
ALPHA-(PARA-NONYLPHENYL)-OMEGA-HYDROXYPOLY (OXYETHYLENE)		31,119.28	2,473	91,329.32	A

Commodity Chemical		Pounds Applied	Agricultural Applications	Amount Treated	Unit Type
ALPHA-(PARA-NONYLPHENYL)-OMEGA-HYDROXYPOLY (OXYETHYLENE), BRANCHED		3,541.04	205	9,543.46	A
ALPHA-(PARA-NONYLPHENYL)-OMEGA-HYDROXYPOLY (OXYETHYLENE), PHOSPHATE ESTER		32,250.76	2,382	101,333.64	A
NOVALURON		3,160.30	1,171	41,149.22	A
ALPHA-OCTYLPHENYL-OMEGA-HYDROXYPOLY(OXYETHYLENE)		1.37	1	5.60	A
OIL OF JOJOBA		257.51	39	568.30	A
OLEIC ACID		13.78	26	1,317.23	A
OLEIC ACID, METHYL ESTER		1,110.79	117	3,380.14	A
OXYFLUORFEN		2,075.08	138	5,778.71	A
PARAQUAT DICHLORIDE		269.72	57	917.48	A
PENDIMETHALIN		1,424.75	25	1,671.85	A
PETROLEUM DISTILLATES, REFINED		1,340.61	11	212.96	A
PETROLEUM OIL, UNCLASSIFIED		6.08	1	13.88	A
PHOSPHORIC ACID		1,018.32	1,579	44,085.36	A
BETA-PINENE POLYMER		111.25	14	649.50	A
PIPERONYL BUTOXIDE		2,537.12	210	6,062.75	A
PIPERONYL BUTOXIDE, OTHER RELATED		634.28	210	6,062.75	A
POLYACRYLAMIDE, POLYETHYLENE GLYCOL MIXTURE		25.93	33	1,185.90	A
POLYACRYLAMIDE POLYMER		2.56	18	646.30	A
POLYACRYLIC POLYMER		0.10	1	20.00	A
POLYALKENE OXIDE MODIFIED HEPTAMETHYL TRISILOXANE		2,726.32	593	17,995.80	A
POLYALKYLENEOXIDE MODIFIED POLYDIMETHYL-SILOXANE		10.88	2	75.50	A
POLYBUTENES		744.04	240	6,084.51	A
POLYETHER MODIFIED POLYSILOXANE		2,569.54	344	10,965.88	A
POLYETHYLENE GLYCOL		7,938.05	221	14,082.00	A
POLYETHYLENE GLYCOL DIACETATE		7.90	55	1,607.30	A
POLYETHYLENE GLYCOL MONO(3-(TETRAMETHYL-1-(TRIMETHYLSILOXY)DISILOXANYL)PROPYL)ETHER		214.06	47	1,347.01	A
		0.06	5	7,000.00	S
Total Pounds On This Chemical	214.12				
POLYETHYLENE GLYCOL OLEATE		139.87	20	322.40	A
POLY-I-PARA-MENTHENE		21,191.24	1,370	56,906.23	A
POLYMERIZED ACRYLIC ACID		27.11	8	161.50	A
POLYMERIZED PINENE		1,309.31	2	49.50	A
POLYOXYETHYLENE POLYOXYPROPYLENE		9,980.33	1,558	47,141.39	A
POLYOXYETHYLENE POLYOXYPROPYLENE MONOBUTYL ETHER		926.51	35	1,403.40	A
POLYPROPYLENE GLYCOL		62.13	361	9,695.90	A
POLYSILOXANE		7.19	152	10,686.30	A
POTASH SOAP		6,386.79	116	1,192.86	A
POTASSIUM BICARBONATE		17,185.10	205	8,591.35	A
POTASSIUM HYDROXIDE		210.76	152	10,686.30	A
POTASSIUM N-METHYLDITHIOCARBAMATE		157,030.52	49	1,113.54	A
POTASSIUM PHOSPHITE		75.03	4	80.00	A
PROPICONAZOLE		2,159.70	637	19,416.54	A
PROPIONIC ACID		11,615.43	1,381	55,698.33	A
PROPYLENE GLYCOL		1,192.66	977	17,273.81	A
PROPYLENE GLYCOL, METHYL ETHER		34.44	26	1,317.23	A
PYRACLOSTROBIN		13,111.81	2,226	77,194.59	A
PYRETHRINS		607.71	766	13,738.26	A
PYRIMETHANIL		11,939.50	1,029	33,391.23	A
PYRIPROXYFEN		219.53	97	2,514.70	A
QST 713 STRAIN OF DRIED BACILLUS SUBTILIS		1,234.71	1,001	15,309.97	A
		0.06	1	5,000.00	S
Total Pounds On This Chemical	1,234.78				
QUILLAJA		75.72	17	254.90	A
QUINOXYFEN		3,050.73	647	27,145.17	A

Commodity Chemical		Pounds Applied	Agricultural Applications	Amount Treated	Unit Type
REYNOUTRIA SACHALINENSIS		240.42	34	766.18	A
		0.26	1	1.20	S
Total Pounds On This Chemical	240.68				
ROTENONE		11.19	52	1,625.98	A
ROTENONE, OTHER RELATED		11.19	52	1,625.98	A
SAPONIN		11.70	10	108.00	A
SESAME OIL		172.60	32	237.00	A
SETHOXYDIM		15.79	4	46.00	A
SILICONE DEFOAMER		10.35	352	7,129.71	A
SODIUM HYPOCHLORITE		4.10	2	61.00	A
SODIUM POLYACRYLATE		42.98	17	719.32	A
SODIUM XYLENE SULFONATE		121.71	352	7,129.71	A
SOYBEAN OIL		236.91	2	46.88	A
		0.25	1	14.00	U
Total Pounds On This Chemical	237.16				
SPINETORAM		2,124.40	658	25,684.84	A
SPINOSAD		1,980.70	707	19,031.60	A
		0.03	6	159.50	S
Total Pounds On This Chemical	1,980.72				
SPIROMESIFEN		7,063.68	1,010	29,403.66	A
STARCH		0.01	3	30.00	A
STREPTOMYCES LYDICUS WYEC 108		0.01	3	37.10	A
STYRENE BUTADIENE COPOLYMER		357.73	182	4,056.81	A
SULFUR		588,887.22	4,401	157,125.22	A
TALL OIL		0.15	1	4.00	A
TALL OIL FATTY ACIDS		658.52	141	5,503.44	A
E-11-TETRADECEN-1-YL ACETATE		0.33	1	2.00	A
ALPHA-[PARA-(1,1,3,3-TETRAMETHYLBUTYL)PHENYL]-OMEGA-HYDROXYPOLY(OXYETHYLENE)		497.21	359	7,347.71	A
ALPHA-[PARA-(1,1,3,3,-TETRAMETHYLBUTYL)PHENYL]-OMEGA-HYDROXYPOLY(OXYETHYLENE) PHOSPHATE ESTER		11.74	1	75.00	A
TETRAPOTASSIUM PYROPHOSPHATE		60.86	352	7,129.71	A
THIAMETHOXAM		609.82	333	9,650.44	A
THIOPHANATE		157.50	3	205.00	A
THIOPHANATE-METHYL		14,261.46	800	20,787.79	A
THIRAM		38,576.11	469	18,113.16	A
TRIETHANOLAMINE		155.18	352	7,129.71	A
TRIFLOXYSTROBIN		367.90	94	3,860.78	A
TRIFLUMIZOLE		5,927.85	683	24,285.54	A
ALPHA-2,6,8-TRIMETHYL-4-NONYLOXY-OMEGA-HYDROXYPOLY(OXYETHYLENE)		224.44	113	3,235.61	A
ALPHA-UNDECYL-OMEGA-HYDROXYPOLY(OXYETHYLENE)		2,739.80	342	15,366.38	A
XYLENE		0.37	3	80.00	A
YUCCA SCHIDIGERA		10.37	5	85.40	A
ZIRAM		0.57	2	24.00	A
UNKNOWN			1	14.00	A
Site Total		10,972,994.89	61,849		

STRUCTURAL PEST CONTROL

ABAMECTIN	23.81
ABAMECTIN, OTHER RELATED	0.01
ABIETIC ANHYDRIDE	0.02
ACEPHATE	3,382.72
ACETAMIPRID	1,147.02
ACROLEIN	5,340.07

Commodity Chemical	Pounds Applied	Agricultural Applications	Amount Treated	Unit Type
ALKYL (AS IN FATTY ACIDS OF COCONUT OIL) MONOETHANOLAMIDE	30.90			
ALKYL (50%C14, 40%C12, 10%C16) DIMETHYLBENZYL AMMONIUM CHLORIDE	2,536.98			
ALKYL (60%C14, 30%C16, 5%C12, 5%C18) DIMETHYLBENZYL AMMONIUM CHLORIDE	2,019.67			
ALKYL (61%C12, 23%C14, 11%C16, 5%C8,C10,C18) DIMETHYLBENZYL AMMONIUM CHLORIDE	< 0.01			
ALKYL (61%C12,23%C14,11%C16,2.5%C8 & C10, 2.5%C18) DIMETHYL BENZYL AMMONIUM CHLORIDE	192.03			
ALKYL (67%C12, 25%C14, 7%C16, 1%C8,C10,C18) DIMETHYLBENZYL AMMONIUM CHLORIDE	991.04			
ALKYL (50%C12, 30%C14, 17%C16, 3%C18) DIMETHYLETHYLBENZYL AMMONIUM CHLORIDE	0.01			
ALKYL (68%C12, 32%C14) DIMETHYLETHYLBENZYL AMMONIUM CHLORIDE	1,005.73			
ALPHA-ALKYL (C9-C11)-OMEGA-HYDROXYPOLY (OXYETHYLENE)	13.53			
ALPHA-ALKYL (MIXED)-OMEGA-HYDROXYPOLY (OXYETHYLENE) SULFATE	98.87			
ALPHA-ALKYL (C10-C16)-OMEGA-HYDROXYPOLY (OXYETHYLENE) POLY(OXYPROPYLENE) PHOSPHATE	4.14			
ALPHA-ALKYL (C12-C14)-OMEGA-HYDROXYPOLY (OXYETHYLENE)	0.34			
ALPHA-ALKYL (SECONDARY C11-C15)-OMEGA-HYDROXYPOLY (OXYETHYLENE)	0.05			
ALKYL (C8,C10) POLYGLYCOSIDE	1.67			
ALKYL(42%C12, 26%C18, 15%C14, 8%C16, 5%C10, 4%C8)1,3-PROPYLENEDIAMINE	2,318.90			
D-TRANS ALLETHRIN	61.03			
ALLYLOXYPOLYETHYLENE GLYCOL ACETATE	0.20			
ALUMINUM PHOSPHIDE	3,830.27			
AMINOPYRALID, TRIISOPROPANOLAMINE SALT	66.45			
4-AMINOPYRIDINE	373.37			
AMMONIUM NITRATE	1.75			
AMMONIUM PROPIONATE	51.85			
AMMONIUM SULFATE	56.17			
PARA-TERT-AMYLPHENOL	351.57			
ANILAZINE	1.25			
AROMATIC 150	6.67			
ATRAZINE	0.02			
ATRAZINE, OTHER RELATED	< 0.01			
AZADIRACHTIN	2.13			
AZOXYSTROBIN	21.37			
BACILLUS SPHAERICUS, SEROTYPE H-5A5B, STRAIN 2362	48.02			
BACILLUS THURINGIENSIS (BERLINER)	0.10			
BACILLUS THURINGIENSIS (BERLINER), SUBSP. ISRAELENSIS, SEROTYPE H-14	1.45			
BACILLUS THURINGIENSIS, SUBSP. ISRAELENSIS, STRAIN AM 65-52	5.54			
BACILLUS THURINGIENSIS (BERLINER), SUBSP. KURSTAKI, SEROTYPE 3A,3B	1.70			
BACILLUS THURINGIENSIS, SUBSP. KURSTAKI, STRAIN ABTS-351, FERMENTATION SOLIDS AND SOLUBLES	0.90			
BACILLUS THURINGIENSIS, SUBSP. KURSTAKI, STRAIN HD-1	0.08			

Commodity Chemical	Pounds Applied	Agricultural Applications	Amount Treated	Unit Type
BACILLUS THURINGIENSIS (BERLINER), SUBSP. KURSTAKI, STRAIN SA-11	1.30			
BALSAM FIR OIL	0.02			
BENDIOCARB	0.49			
BENOMYL	0.47			
BENZOIC ACID	2.25			
ORTHO-BENZYL-PARA-CHLOROPHENOL	589.12			
BENZYLDIETHYL [(2,6-XYLYLCARBAMOYL)METHYL] AMMONIUM SACCHARIDE	< 0.01			
BIFENAZATE	0.13			
BIFENTHRIN	54,988.16			
BORAX	810.73			
BORIC ACID	153,708.17			
BRODIFACOUM	3.32			
BROMACIL	1.66			
BROMADIOLONE	29.89			
BROMETHALIN	64.56			
1-BROMO-3-CHLORO-5,5-DIMETHYL HYDANTOIN	0.60			
2-BUTOXYETHANOL	0.05			
BUTYL ALCOHOL	0.76			
CALCIUM CHLORIDE	2.73			
CALCIUM HYDROXIDE	2.47			
CALCIUM HYPOCHLORITE	204.88			
CAPSICUM OLEORESIN	0.13			
CAPTAN	1.22			
CARBARYL	147.61			
CARBON	2.95			
CARFENTRAZONE-ETHYL	1.45			
CHLORANTRANILIPROLE	0.21			
CHLORDANE	0.95			
CHLORFENAPYR	16,989.64			
CHLORFLURENOL, METHYL ESTER	0.87			
1-(3-CHLOROALLYL)-3,5,7-TRIAZA-1-AZONIA ADAMANTANE CHLORIDE	143.08			
5-CHLORO-2-METHYL-4-ISOTHIAZOLIN-3-ONE	39.06			
CHLOROPHACINONE	1.30			
CHLOROPICRIN	1,664.66			
CHLOROTHALONIL	31.46			
4-CHLORO-3,5-XYLENOL				
CHLORPYRIFOS	155.41			
CHLORSULFURON	9.18			
CHOLECALCIFEROL	14.04			
CITRIC ACID	33.51			
CLARIFIED HYDROPHOBIC EXTRACT OF NEEM OIL	1.92			
CLOPYRALID, MONOETHANOLAMINE SALT	2.80			
CLOPYRALID,TRIETHYLAMINE SALT	0.14			
CLOTHIANIDIN	0.98			
COAL TAR NEUTRAL OILS AND COAL TAR ACID COMBINATIONS	0.03			
COCONUT DIETHANOLAMIDE	622.01			
COPPER AMMONIUM COMPLEX	1.71			
COPPER CARBONATE, BASIC	3,100.74			
COPPER ETHANOLAMINE COMPLEXES, MIXED	0.07			
COPPER HYDROXIDE	634.88			
COPPER NAPHTHENATE	72.31			
COPPER OXIDE (OUS)	0.49			
COPPER 8-QUINOLINOLEATE	0.04			

Commodity Chemical	Pounds Applied	Agricultural Applications	Amount Treated	Unit Type
COPPER SULFATE (BASIC)	416.42			
COPPER SULFATE (PENTAHYDRATE)	4,727.25			
COUMAFURYL	0.06			
COYOTE URINE	0.08			
CUBE EXTRACTS	0.30			
CYFLUTHRIN	38,488.67			
BETA-CYFLUTHRIN	9,016.24			
CYPERMETHRIN	53,121.13			
(S)-CYPERMETHRIN	< 0.01			
CYROMAZINE	26.73			
2,4-D	1.07			
2,4-D, BUTYL ESTER	2.68			
2,4-D, DIMETHYLAMINE SALT	4,381.54			
2,4-D, 2-ETHYLHEXYL ESTER	113.08			
DDVP	1,572.58			
DDVP, OTHER RELATED	96.32			
DEET	4.99			
DEET, OTHER RELATED	0.26			
DELTAMETHRIN	5,122.75			
DELTAMETHRIN, OTHER RELATED	0.03			
N-DIALKYL (60%C14, 30%C16, 5%C12, 5%C18) METHYL BENZYL AMMONIUM CHLORIDE	4.14			
DIATOMACEOUS EARTH	1,421.80			
DIATOMACEOUS EARTH, OTHER RELATED	0.14			
DIAZINON	156.06			
2,2-DIBROMO-3-NITRILOPROPIONAMIDE	4.41			
DICAMBA	2.27			
DICAMBA, DIMETHYLAMINE SALT	4.54			
PARA-DICHLOROBENZENE				
1,3-DICHLORO-5,5-DIMETHYLHYDANTOIN	0.27			
1,3-DICHLORO-5-ETHYL-5-METHYLHYDANTOIN	0.11			
DICHLORO-S-TRIAZINETRIONE	< 0.01			
DIDECYL DIMETHYL AMMONIUM CHLORIDE	284.23			
DIETHYLENE GLYCOL	17.21			
DIETHYLENE GLYCOL ABIETATE	0.02			
DIFENACOUM	0.01			
DIFENOCONAZOLE	0.62			
DIFETHIALONE	16.76			
DIFLUBENZURON	43.90			
DIHYDRO-5-HEPTYL-2(3H)-FURANONE	0.01			
DIHYDRO-5-PENTYL-2(3H)-FURANONE	< 0.01			
DIKEGULAC SODIUM	9.84			
DIMETHENAMID-P	0.31			
DIMETHOATE	2.21			
DIMETHOMORPH	4.37			
DIMETHYL ALKYL TERTIARY AMINES	2.45			
DIMETHYLPOLYSILOXANE	0.12			
DIMETHYL SILICONE FLUID EMULSION	0.30			
DINOSEB	2.50			
DINOTEFURAN	24.52			
DIOCTYL DIMETHYL AMMONIUM CHLORIDE	90.22			
DIOXATHION	1.58			
DIOXATHION, OTHER RELATED	0.68			
DIPHACINONE	7.37			
DIPHACINONE, SODIUM SALT	0.89			
DIPROPYLENE GLYCOL	0.15			
DIPROPYL ISOCINCHOMERONATE	0.63			

Commodity Chemical	Pounds Applied	Agricultural Applications	Amount Treated	Unit Type
DIQUAT DIBROMIDE	73.06			
DISODIUM OCTABORATE ANHYDROUS	0.87			
DISODIUM OCTABORATE TETRAHYDRATE	297,066.07			
DITHIOPYR	54.52			
DIURON	1,333.32			
E,E-8,10-DODECADIEN-1-OL	< 0.01			
DODECYLBENZENE SULFONIC ACID	2,695.37			
DODECYL GUANIDINE HYDROCHLORIDE	482.19			
EDTA, TETRASODIUM SALT	165.87			
EMAMECTIN BENZOATE	< 0.01			
ENDOTHALL, DIPOTASSIUM SALT	773.95			
ENDOTHALL, MONO [N,N-DIMETHYL ALKYLAMINE] SALT	290.63			
ESBIOTHRIN	< 0.01			
ESFENVALERATE	757.35			
ESSENTIAL OILS	0.13			
ETHEPHON	38.15			
ETOFENPROX	< 0.01			
ETHOFUMESATE	3.72			
ETHYL ALCOHOL	15.49			
ETHYLENE GLYCOL	339.85			
2-ETHYLHEXYL SULFATE, SODIUM SALT	8.81			
ETOXAZOLE	< 0.01			
FARNESOL	< 0.01			
FATTY ACIDS, METHYL ESTERS	0.54			
FATTY ACIDS (C12-C18), METHYL ESTERS	7.13			
FATTY ACIDS, MIXED	2.20			
FATTY ACIDS DERIVED FROM TALLOW	0.13			
FENBUTATIN-OXIDE	2.32			
FENOXYCARB	0.09			
FENVALERATE	6.77			
FIPRONIL	38,016.05			
FLONICAMID	< 0.01			
FLUAZIFOP-P-BUTYL	2.13			
FLUDIOXONIL	32.15			
FLUMIOXAZIN	10.09			
FLURECOL-METHYL	0.21			
FLUTOLANIL	2.83			
TAU-FLUVALINATE	0.49			
FOLPET	0.05			
FORAMSULFURON	0.03			
FORMALDEHYDE	2,930.03			
FOSETYL-AL	1.46			
FOX URINE	0.16			
FREE FATTY ACIDS AND/OR AMINE SALTS	1.38			
FREON 12	56.06			
GAMMA-CYHALOTHRIN	6.75			
GERMAN COCKROACH PHEROMONE	< 0.01			
GIBBERELLINS	1.21			
GLUFOSINATE-AMMONIUM	27.86			
GLUTARALDEHYDE	1,967.66			
GLYCEROL	< 0.01			
GLYPHOSATE	48.21			
GLYPHOSATE, DIAMMONIUM SALT	3.72			
GLYPHOSATE, DIMETHYLAMINE SALT	369.86			
GLYPHOSATE, ISOPROPYLAMINE SALT	8,479.52			
GLYPHOSATE, MONOAMMONIUM SALT	66.52			
GLYPHOSATE, POTASSIUM SALT	54.80			

Commodity Chemical	Pounds Applied	Agricultural Applications	Amount Treated	Unit Type
HALOSULFURON-METHYL	1.42			
HEXAFLUMURON	0.02			
HEXYTHIAZOX	< 0.01			
HYDRAMETHYLNON	483.53			
HYDROGEN CYANAMIDE	8.44			
HYDROGEN PEROXIDE	23.30			
HYDROPRENE	6,363.89			
1-(2-HYDROXYETHYL)-2-ALKYL-2-IMIDAZOLINE, ALKYL DERIVED FROM TALL OIL FATTY ACIDS	9.37			
2-(3-HYDROXYPROPYL)-HEPTA-METHYL TRISILOXANE, ETHOXYLATED, ACETATE	0.73			
IMAZALIL	10.45			
IMAZAPYR, ISOPROPYLAMINE SALT	3.75			
IMAZETHAPYR	0.03			
IMIDACLOPRID	41,592.40			
IMIPROTHRIN	< 0.01			
INDOXACARB	474.19			
IODINE	110.81			
3-IODO-2-PROPYNYL BUTYLCARBAMATE	8.23			
IPRODIONE	1.25			
IRON PHOSPHATE	404.76			
ALPHA-ISOOCTADECYL-OMEGA-HYDROXYPOLY(OXYETHYLENE)	500.08			
ISOPROPYL ALCOHOL	2,737.29			
ISOPROPYLAMINE DODECYLBENZENE SULFONATE	0.09			
ISOXABEN	109.21			
KEROSENE	4.35			
KINOPRENE	0.02			
LAMBDA-CYHALOTHRIN	9,448.99			
LECITHIN	179.39			
LIMONENE	43,205.44			
LINALOOL	1,104.13			
LINDANE	0.40			
MAGNESIUM PHOSPHIDE	119.25			
MALATHION	8,204.33			
MANCOZEB	24.66			
MCPA, DIMETHYLAMINE SALT	30.77			
MCPA, ISOOCTYL ESTER	8.15			
MCPP	0.48			
MCPP, DIMETHYLAMINE SALT	3.24			
MCPP, POTASSIUM SALT	8.25			
MCPP-P, DIMETHYLAMINE SALT	7.86			
MECOPROP-P	6.29			
MEFENOXAM	0.11			
MEFENOXAM, OTHER RELATED	< 0.01			
MEFLUIDIDE, DIETHANOLAMINE SALT	2.26			
METALAXYL	1.23			
METALDEHYDE	930.21			
METARHIZIUM ANISOPLIAE, VAR. ANISOPLIAE, STRAIN ESF1	< 0.01			
METHAMIDOPHOS	2.08			
METHOMYL	31.51			
METHOPRENE	21.65			
S-METHOPRENE	40.83			
METHOXYCHLOR	0.01			
METHYL ANTHRANILATE	61.99			
METHYLATED SILICA	< 0.01			
METHYLATED SOYBEAN OIL	173.57			

Commodity Chemical	Pounds Applied	Agricultural Applications	Amount Treated	Unit Type
METHYL BROMIDE	5,331.23			
METHYL-2,7-DICHLORO-9-HYDROXYFLUORENE-9-CARBOXYLATE	0.16			
METHYLENE CHLORIDE	30.83			
METHYLENE BIS(THIOCYANATE)	0.13			
2-METHYL-4-ISOTHIAZOLIN-3-ONE	13.73			
METHYL NONYL KETONE	0.35			
METHYL NONYL KETONE, OTHER RELATED	0.02			
METHYL PARATHION	0.11			
METHYL SILICONE RESINS	7.96			
METRIBUZIN	0.07			
MINERAL OIL	125.66			
MODIFIED PHTHALIC GLYCEROL ALKYD RESIN	0.47			
MSMA	19.58			
MUSCALURE	8.40			
MYCLOBUTANIL	1.64			
NAA, AMMONIUM SALT	0.35			
NABAM	565.39			
NALED	156.83			
NICARBAZIN	0.32			
NITRAPYRIN	71.83			
NITROGEN, LIQUIFIED	134.94			
ALPHA-(PARA-NONYLPHENYL)-OMEGA-HYDROXYPOLY (OXYETHYLENE)	209.02			
ALPHA-(PARA-NONYLPHENYL)-OMEGA-HYDROXYPOLY (OXYETHYLENE), BRANCHED	0.10			
ALPHA-(PARA-NONYLPHENYL)-OMEGA-HYDROXYPOLY (OXYETHYLENE), PHOSPHATE ESTER	44.04			
NONYL PHENOXY POLYOXYETHYLENE ETHANOL-IODINE COMPLEX	31.49			
ALPHA-(PARA-NONYLPHENYL)-OMEGA-HYDROXYPOLY (OXYETHYLENE) SULFATE, AMMONIUM SALT	0.04			
NOVIFLUMURON	1.47			
N-OCTYL BICYCLOHEPTENE DICARBOXIMIDE	4,616.99			
OCTYL DECYL DIMETHYL AMMONIUM CHLORIDE	142.30			
OIL OF BLACK PEPPER	< 0.01			
OIL OF JOJOBA	7.35			
OIL OF PEPPERMINT	0.02			
OLEIC ACID	1.14			
OLEIC ACID, METHYL ESTER	15.22			
ORYZALIN	105.90			
OXADIAZON	3.83			
OXYFLUORFEN	73.17			
OXYTETRACYCLINE, CALCIUM COMPLEX	2.15			
OXYTHIOQUINOX	4.38			
PACLOBUTRAZOL	0.91			
PARAFFIN WAX	0.01			
PARAQUAT DICHLORIDE	4.14			
PARATHION	9.40			
PCNB	11.00			
PCP, OTHER RELATED	0.20			
PENDIMETHALIN	516.41			
PENTACHLOROPHENOL	1.69			
PERMETHRIN	146,787.20			
PERMETHRIN, OTHER RELATED	3.85			
PEROXYACETIC ACID	0.06			
PETROLEUM DISTILLATES	1,061.32			

Commodity Chemical	Pounds Applied	Agricultural Applications	Amount Treated	Unit Type
PETROLEUM DISTILLATES, AROMATIC	0.30			
PETROLEUM DISTILLATES, REFINED	964.11			
PETROLEUM HYDROCARBONS	29.71			
PETROLEUM OIL, PARAFFIN BASED	38.00			
PETROLEUM OIL, UNCLASSIFIED	167.82			
PHENOTHRIN	142.36			
PHENOTHRIN, OTHER RELATED	< 0.01			
PHENYLETHYL PROPIONATE	636.90			
ORTHO-PHENYLPHENOL	989.23			
PHOSPHINE	201.83			
PHOSPHORIC ACID	553.65			
PINE OIL	8.07			
PIPERINE	< 0.01			
PIPERONYL BUTOXIDE	23,029.38			
PIPERONYL BUTOXIDE, OTHER RELATED	5,423.34			
PIRIMICARB	1.28			
POLYACRYLAMIDE POLYMER	28.79			
POLYALKENE OXIDE MODIFIED HEPTAMETHYL TRISILOXANE	11.08			
POLYBUTENES	51.31			
POLYETHYLENE GLYCOL DIACETATE	0.02			
POLY(OXYETHYLENE) (DIMETHYLIMINO) ETHYLENE (DIMETHYLIMINO) ETHYLENE DICHLORIDE	2.70			
POLYOXYETHYLENE SORBITOL, MIXED ETHER ESTER	72.60			
POLYOXYETHYLENE SORBITAN MIXED FATTY ACID ESTERS	1.41			
POLYOXYETHYLENE SORBITAN MONOOLEATE	0.34			
POLYOXYETHYLENE SORBITAN TRIOLEATE	2.27			
POTASH SOAP	92.91			
POTASSIUM BICARBONATE	0.90			
POTASSIUM PEROXYMONOSULFATE	0.08			
POTASSIUM PHOSPHITE	511.07			
PRALLETHRIN	140.51			
PRODIAMINE	21.52			
PROPETAMPHOS	211.69			
PROPICONAZOLE	373.32			
PROPIONIC ACID	0.09			
PROPOXUR	297.70			
PROPYLENE GLYCOL	5.00			
PROPYLENE OXIDE	75,434.00			
PYMETROZINE	0.09			
PYRACLOSTROBIN	0.50			
PYRAFLUFEN-ETHYL	0.17			
PYRAZON	13.98			
PYRETHRINS	4,240.15			
PYRIPROXYFEN	273.58			
QST 713 STRAIN OF DRIED BACILLUS SUBTILIS	0.06			
QUINCLORAC	2.20			
QUINOXYFEN	0.13			
RESMETHRIN	147.27			
RESMETHRIN, OTHER RELATED	< 0.01			
ROTENONE	0.64			
ROTENONE, OTHER RELATED	0.82			
SETHOXYDIM	0.10			
SILICA AEROGEL	4,347.37			
SILICONE DEFOAMER	70.49			
SIMAZINE	14.49			
SOAP	0.07			
SODIUM ARSENATE	0.03			

Commodity Chemical		Pounds Applied	Agricultural Applications	Amount Treated	Unit Type
SODIUM BROMIDE		2,286.16			
SODIUM CARBONATE		0.06			
SODIUM CHLORIDE		< 0.01			
SODIUM DECYL SULFATE		188.81			
SODIUM DICHLORO-S-TRIAZINETRIONE DIHYDRATE		0.10			
SODIUM DIHEXYL SULFOSUCCINATE		28.72			
SODIUM DIISOOCTYLSULFOSUCCINATE		1.60			
SODIUM DIMETHYL DITHIO CARBAMATE		565.39			
SODIUM HYDROXIDE		< 0.01			
SODIUM HYPOCHLORITE		2,536.45			
		113.60		30.00	A
Total Pounds On This Chemical	2,650.05				
SODIUM LAUROAMPHO ACETATE		142.50			
SODIUM LAURYL SULFATE		96.19			
SODIUM NITRATE		10.67			
SODIUM PERSULFATE		1.50			
SODIUM POLYACRYLATE		1.30			
SODIUM TETRABORATE (PENTAHYDRATE)		330.15			
SODIUM TRIPOLYPHOSPHATE		0.05			
SODIUM XYLENE SULFONATE		829.34			
SORBITAN FATTY ACID ESTERS		0.31			
SPINOSAD		1.27			
SPIROMESIFEN		< 0.01			
STRYCHNINE		70.27			
SULFAQUINOXALINE		0.19			
SULFENTRAZONE		2.40			
SULFLURAMID		1.86			
SULFOMETURON-METHYL		21.25			
SULFOXIDE		0.09			
SULFOXIDE, OTHER RELATED		0.01			
SULFUR		8.73			
SULFUR DIOXIDE		10,719.50			
SULFURYL FLUORIDE		2,544,945.41			
TALL OIL		0.85			
TALL OIL FATTY ACIDS		0.42			
TETRACHLOROETHYLENE		89.70			
TETRACHLORVINPHOS		258.38			
Z,E-9,12-TETRADECADIEN-1-YL ACETATE		1.12			
TETRAMETHRIN		2.62			
ALPHA-[PARA-(1,1,3,3-TETRAMETHYLBUTYL)PHENYL]-OMEGA-HYDROXYPOLY(OXYETHYLENE)		3,150.32			
TETRAPOTASSIUM PYROPHOSPHATE		414.67			
THIAMETHOXAM		609.92			
THIOPHANATE-METHYL		32.94			
THYME		1,002.96			
THYMOL		< 0.01			
TRALOMETHRIN		2.67			
TRIADIMEFON		0.23			
TRIBUTYLTIN OXIDE		20.92			
TRICHLORFON		33.60			
TRICHLOROFLUOROMETHANE		58.38			
TRICHLORO-S-TRIAZINETRIONE		2.82			
TRICLOPYR, BUTOXYETHYL ESTER		48.26			
TRICLOPYR, TRIETHYLAMINE SALT		1,032.59			
TRIETHANOLAMINE		1,057.41			
TRIETHANOLAMINE SULFONATE		10.53			
TRIETHYLENE GLYCOL		0.30			

Commodity Chemical		Pounds Applied	Agricultural Applications	Amount Treated	Unit Type
TRIFLOXYSTROBIN		0.06			
TRIFLURALIN		25.32			
TRIFORINE		< 0.01			
TRINEXAPAC-ETHYL		0.38			
TRITICONAZOLE		10.56			
ALPHA-UNDECYL-OMEGA-HYDROXYPOLY(OXYETHYLENE)		92.87			
UREA		0.39			
VEGETABLE OIL		5.33			
WARFARIN		0.28			
XYLENE RANGE AROMATIC SOLVENT		9.20			
ZINC NAPHTHENATE		1.77			
ZINC PHOSPHIDE		79.41			
UNKNOWN					
Site Total		3,699,578.66			
SUDANGRASS					
ALPHA-ALKYLARYL-OMEGA-HYDROXYPOLY(OXYETHYLENE)		0.03	2	36.00	A
ALPHA-ALKYL (C9-C11)-OMEGA-HYDROXYPOLY (OXYETHYLENE)		257.74	45	2,105.58	A
ALPHA-ALKYL (C9-C18)-OMEGA-HYDROXYPOLY (OXYETHYLENE)		4.95	1	27.00	A
ALPHA-ALKYL (C12-C14)-OMEGA-HYDROXYPOLY (OXYETHYLENE)		8.44	3	73.00	A
ALKYL (C8,C10) POLYGLYCOSIDE		53.81	2	97.00	A
ALLYLOXYPOLYETHYLENE GLYCOL ACETATE		0.46	1	60.00	A
ALUMINUM PHOSPHIDE		1.05		29.50	T
		0.14		39,683.00	?
Total Pounds On This Chemical	1.18				
AMMONIUM NITRATE		0.07	1	14.50	A
AMMONIUM SULFATE		19.51	2	41.50	A
ATRAZINE		9,689.15	113	6,608.18	A
ATRAZINE, OTHER RELATED		204.48	113	6,608.18	A
BACILLUS THURINGIENSIS, SUBSP. AIZAWAI, STRAIN ABTS-1857		46.44	1	43.00	A
BACILLUS THURINGIENSIS (BERLINER), SUBSP. KURSTAKI, STRAIN SA-11		96.48	3	99.00	A
BENZOIC ACID		7.59	20	848.20	A
N,N-BIS-(2-OMEGA-HYDROXYPOLY(OXYETHYLENE)ETHYL) ALKYLAMINE, ALKYL DERIVED FROM TALLOW FATTY ACIDS		37.72	4	691.00	A
BROMOXYNIL HEPTANOATE		71.39	9	288.00	A
BROMOXYNIL OCTANOATE		74.04	9	288.00	A
BUTYL ALCOHOL		17.21	31	1,680.20	A
CAPTAN		298.34		73,152.00	U
CAPTAN, OTHER RELATED		6.78		73,152.00	U
CARFENTRAZONE-ETHYL		5.08	14	498.80	A
CHLORPYRIFOS		5.48	1	11.00	A
CITRIC ACID		38.98	26	1,275.00	A
COCONUT DIETHANOLAMIDE		1.03	3	151.30	A
CORN SYRUP		6.22	1	27.00	A
CYFLUTHRIN		63.28	29	1,444.00	A
BETA-CYFLUTHRIN		54.31	39	2,349.79	A
(S)-CYPERMETHRIN		17.22	5	348.50	A
2,4-D, DIMETHYLAMINE SALT		3,359.12	78	4,101.40	A
ALPHA-DECYL-OMEGA-HYDROXYPOLY(OXYETHYLENE) PHOSPHATE		0.59	1	72.00	A

Commodity Chemical	Pounds Applied	Agricultural Applications	Amount Treated	Unit Type
DERIVATED NATURAL POLYMERS	0.06	1	20.00	A
DICAMBA, DIMETHYLAMINE SALT	206.00	3	294.00	A
DIETHYLENE GLYCOL	11.88	7	294.00	A
DIGLYCOLAMINE SALT OF 3,6-DICHLORO-O-ANISIC ACID	1,025.89	35	1,838.30	A
DIMETHYL ALKYL TERTIARY AMINES	8.27	20	848.20	A
DIMETHYLPOLYSILOXANE	0.89	63	3,281.00	A
DODECYLBENZENE SULFONIC ACID	4.46	3	151.30	A
EDTA, TETRASODIUM SALT	0.27	3	151.30	A
ETHYLENE GLYCOL	3.63	1	30.00	A
FATTY ACIDS, MIXED	16.00	6	267.00	A
FATTY ACIDS, C16-C18 AND C18-UNSATURATED, METHYL ESTERS	140.83	4	691.00	A
FATTY ACIDS DERIVED FROM TALLOW	3.38	3	73.00	A
FLUMIOXAZIN		5	308.00	A
GLYPHOSATE, ISOPROPYLAMINE SALT	494.17	9	353.00	A
HYDROTREATED PARAFFINIC SOLVENT	849.72	20	1,104.30	A
2-(3-HYDROXYPROPYL)-HEPTA-METHYL TRISILOXANE, ETHOXYLATED, ACETATE	161.45	49	2,777.00	A
ISOPROPYL ALCOHOL	30.64	33	1,547.10	A
KEROSENE	14.70	20	848.20	A
LAMBDA-CYHALOTHRIN	36.40	23	1,273.00	A
MCPA, DIMETHYLAMINE SALT	11.07	1	20.00	A
METHOMYL	1,186.52	55	2,352.30	A
METHOXYFENOZIDE	151.21	26	1,372.30	A
METHYLATED SILICA	0.31	1	27.00	A
METHYLATED SOYBEAN OIL	280.81	20	848.20	A
METHYL SILICONE RESINS	1.43	1	36.00	A
MINERAL OIL	5.93	1	72.00	A
4-NONYLPHENOL, FORMALDEHYDE RESIN, PROPOXYLATED	82.14	7	911.00	A
ALPHA-(PARA-NONYLPHENYL)-OMEGA-HYDROXYPOLY (OXYETHYLENE)	817.86	127	6,805.30	A
ALPHA-(PARA-NONYLPHENYL)-OMEGA-HYDROXYPOLY (OXYETHYLENE), PHOSPHATE ESTER	1,771.89	23	1,244.50	A
OLEIC ACID	370.47	42	2,022.08	A
OLEIC ACID, METHYL ESTER	1,543.66	67	3,730.00	A
ORCHEX 796 OIL	2,552.00	42	2,022.08	A
OXYFLUORFEN	77.21	5	308.00	A
PARAQUAT DICHLORIDE	32.53	1	47.00	A
PETROLEUM DISTILLATES	20.36	5	135.00	A
PETROLEUM OIL, PARAFFIN BASED	457.20	19	1,549.30	A
PHOSPHORIC ACID	2.33	6	217.30	A
POLYACRYLAMIDE POLYMER	4.28	4	223.60	A
POLYBUTENES	25.15	4	691.00	A
POLYETHYLENE GLYCOL	33.30	18	627.80	A
POLYETHYLENE GLYCOL DIACETATE	0.04	1	60.00	A
POLYOXYETHYLENE SORBITOL, MIXED ETHER ESTER	2,232.20	19	1,549.30	A
POLYOXYETHYLENE SORBITAN TRIOLEATE	0.53	1	72.00	A
POLYSACCHARIDE POLYMER	0.02	1	43.00	A
POLYSILOXANE	0.69	1	20.00	A
POTASSIUM HYDROXIDE	1.56	26	1,275.00	A
POTASSIUM NITRATE	14.81	26	1,275.00	A
PROPYLENE GLYCOL	92.93	8	706.00	A
SILICONE DEFOAMER	0.12	3	151.30	A
SODIUM XYLENE SULFONATE	1.37	3	151.30	A
SORBITAN TRIOLEATE	0.30	1	72.00	A
TALL OIL	6.02	8	483.00	A
TALL OIL FATTY ACIDS	107.96	21	1,176.30	A

Commodity Chemical	Pounds Applied	Agricultural Applications	Amount Treated	Unit Type
ALPHA-[PARA-(1,1,3,3-TETRAMETHYLBUTYL)PHENYL]-OMEGA-HYDROXYPOLY(OXYETHYLENE)	5.23	3	151.30	A
TETRAPOTASSIUM PYROPHOSPHATE	0.69	3	151.30	A
THIRAM	123.86		94,798.00	?
TRIETHANOLAMINE	1.75	3	151.30	A
ALPHA-UNDECYL-OMEGA-HYDROXYPOLY(OXYETHYLENE)	23.40	6	267.00	A
VINYL POLYMER	3.51	17	941.00	A
ZINC SULFATE	0.38	1	30.00	A
Site Total	29,500.81	798		
SUGARBEET				
ALPHA-ALKYL (C9-C11)-OMEGA-HYDROXYPOLY (OXYETHYLENE)	144.33	82	5,717.80	A
ALPHA-ALKYL (C9-C18)-OMEGA-HYDROXYPOLY (OXYETHYLENE)	181.97	60	3,390.78	A
ALPHA-PINENE BETA-PINENE COPOLYMER	23.15	5	302.00	A
ALPHA-ALKYL (C12-C14)-OMEGA-HYDROXYPOLY (OXYETHYLENE)	38.85	10	606.00	A
ALKYL (C8,C10) POLYGLYCOSIDE	496.31	20	1,105.00	A
AMMONIUM NITRATE	196.26	17	932.50	A
AMMONIUM SULFATE	660.24	30	1,985.50	A
BACILLUS THURINGIENSIS (BERLINER), SUBSP. KURSTAKI, STRAIN SA-11	233.25	7	461.00	A
N,N-BIS-(2-OMEGA-HYDROXYPOLY(OXYETHYLENE)ETHYL) ALKYLAMINE, ALKYL DERIVED FROM TALLOW FATTY ACIDS	11.40	8	342.00	A
ALPHA-(PARA-TERT-BUTYLPHENYL)-OMEGA-HYDROXYPOLY (OXYETHYLENE) PHOSPHATE	185.69	45	3,407.00	A
CHLORPYRIFOS	32,111.48	703	48,398.78	A
CITRIC ACID	10.34	10	909.00	A
CLETHODIM	3,239.96	330	23,464.97	A
CLOPYRALID, MONOETHANOLAMINE SALT	1,119.16	138	10,343.37	A
CORN SYRUP	24.87	3	144.00	A
(S)-CYPERMETHRIN	957.93	520	37,685.35	A
ALPHA-DECYL-OMEGA-HYDROXYPOLY(OXYETHYLENE) PHOSPHATE	0.59	1	70.00	A
DESMEDIPHAM	1,385.24	282	19,264.47	A
DIAMMONIUM PHOSPHATE	9.49	3	170.00	A
DIAZINON	548.89	23	1,143.00	A
DIETHYLENE GLYCOL	108.95	70	3,944.58	A
DIMETHENAMID-P	710.67	90	6,423.00	A
DIMETHYLPOLYSILOXANE	11.55	200	12,871.80	A
ALPHA-(PARA-DODECYLPHENYL)-OMEGA-HYDROXYPOLY (OXYETHYLENE)	1.23	5	302.00	A
EMULSIFIABLE METHYLATED VEGETABLE OIL	406.90	43	3,464.00	A
EPTC	16,350.39	92	7,178.00	A
ESFENVALERATE	1,170.44	470	29,315.60	A
ETHOFUMESATE	376.16	92	6,325.47	A
ETHYLENE GLYCOL	1,129.82	157	11,814.00	A
FATTY ACIDS, MIXED	12.55	9	545.50	A
FATTY ACIDS, C16-C18 AND C18-UNSATURATED, METHYL ESTERS	42.55	8	342.00	A
FATTY ACIDS DERIVED FROM TALLOW	15.54	10	606.00	A
GLYPHOSATE, ISOPROPYLAMINE SALT	264.45	3	165.00	A
HEPTAMETHYLTRISILOXANE ETHOXYLATED	3.94	2	140.00	A

Commodity Chemical	Pounds Applied	Agricultural Applications	Amount Treated	Unit Type
HEPTAMETHYLTRISILOXANE-1,3-PROPANEDIOL ETHER, ETHOXYLATED PROPOXYLATED	0.22	1	70.00	A
IMIDACLOPRID	1,645.53	152	11,108.30	A
ALPHA-ISODECYL-OMEGA-HYDROXYPOLY(OXYETHYLENE) PHOSPHATE	9.16	2	140.00	A
ISOPROPYL ALCOHOL	318.74	472	32,202.08	A
ISOPROPYLAMINE DODECYLBENZENE SULFONATE	2.04	8	573.00	A
MANGANESE SULFATE	12.90	22	1,077.30	A
METHOMYL	4,890.64	143	9,646.20	A
METHOXYFENOZIDE	2,346.03	365	27,483.97	A
METHYLATED SILICA	1.25	3	144.00	A
METHYLATED SOYBEAN OIL	262.07	26	1,876.67	A
MINERAL OIL	2,882.94	60	3,570.00	A
NALED	4,127.84	57	3,648.40	A
4-NONYLPHENOL, FORMALDEHYDE RESIN, PROPOXYLATED	14.44	8	342.00	A
ALPHA-(PARA-NONYLPHENYL)-OMEGA-HYDROXYPOLY (OXYETHYLENE)	2,015.54	542	36,772.75	A
ALPHA-(PARA-NONYLPHENYL)-OMEGA-HYDROXYPOLY (OXYETHYLENE), BRANCHED	52.22	40	2,595.40	A
ALPHA-(PARA-NONYLPHENYL)-OMEGA-HYDROXYPOLY (OXYETHYLENE), PHOSPHATE ESTER	732.27	11	752.50	A
ALPHA-(PARA-NONYLPHENYL)-OMEGA-HYDROXYPOLY (OXYETHYLENE) SULFATE, AMMONIUM SALT	1.40	4	300.00	A
ALPHA-OCTYLPHENYL-OMEGA-HYDROXYPOLY(OXYETHYLENE)	30.21	12	882.00	A
OLEIC ACID	142.32	37	2,147.30	A
ORCHEX 796 OIL	980.40	37	2,147.30	A
ORGANOSILICONE, POLY OXYALKYLENE ETHER COPOLYMER	9.73	9	479.00	A
PARAQUAT DICHLORIDE	62.29	1	60.00	A
PETROLEUM OIL, PARAFFIN BASED	4,391.83	325	23,606.20	A
PHENMEDIPHAM	1,385.24	282	19,264.47	A
PHOSPHORIC ACID	263.38	200	13,838.00	A
POLYACRYLAMIDE, POLYETHYLENE GLYCOL MIXTURE	1.09	2	220.00	A
POLYACRYLAMIDE POLYMER	4.69	11	738.00	A
POLYACRYLIC POLYMER	5.17	10	909.00	A
POLYALKENE OXIDE MODIFIED HEPTAMETHYL TRISILOXANE	7.19	14	1,187.67	A
POLYBUTENES	7.60	8	342.00	A
POLYETHER MODIFIED POLYSILOXANE	22.05	43	3,464.00	A
POLYETHYLENE GLYCOL	455.76	134	8,859.60	A
POLY-I-PARA-MENTHENE	68.52	6	376.00	A
POLYOXYETHYLENE DIOLEATE	0.20	9	479.00	A
POLYOXYETHYLENE MIXED FATTY ACID ESTER	78.59	9	515.00	A
POLYOXYETHYLENE SORBITOL, MIXED ETHER ESTER	18,401.56	313	22,733.20	A
POLYOXYETHYLENE SORBITAN MIXED FATTY ACID ESTERS	44.93	4	300.00	A
POLYOXYETHYLENE SORBITAN MONOOLEATE	8.15	8	573.00	A
POLYOXYETHYLENE SORBITAN TRIOLEATE	54.17	9	643.00	A
POLYSACCHARIDE POLYMER	0.52	11	738.00	A
PROPICONAZOLE	3.74	1	35.00	A
PYRACLOSTROBIN	37.54	7	331.00	A
SETHOXYDIM	206.39	15	679.00	A
SORBITAN FATTY ACID ESTERS	9.83	4	300.00	A
SORBITAN TRIOLEATE	0.30	1	70.00	A
SPINETORAM	38.35	21	1,559.40	A
SPINOSAD	158.39	54	4,189.00	A
SULFUR	664,653.01	383	27,103.50	A
TALL OIL	112.95	60	3,390.78	A
TALL OIL FATTY ACIDS	180.24	30	1,952.00	A
TRIFLURALIN	8,529.99	137	10,562.00	A

Commodity Chemical	Pounds Applied	Agricultural Applications	Amount Treated	Unit Type
TRIFLUSULFURON-METHYL	465.78	575	41,556.34	A
ALPHA-UNDECYL-OMEGA-HYDROXYPOLY(OXYETHYLENE)	48.99	44	3,538.80	A
XYLENE RANGE AROMATIC SOLVENT	13.12	1	35.00	A
ZINC SULFATE	20.06	22	1,077.30	A
Site Total	782,404.05	5,705		
SUGARBEET (FORAGE - FODDER)				
ALPHA-ALKYL (C9-C18)-OMEGA-HYDROXYPOLY (OXYETHYLENE)	9.90	2	159.00	A
CLETHODIM	21.00	1	79.00	A
DIETHYLENE GLYCOL	5.81	2	159.00	A
EPTC	484.83	2	159.00	A
ISOPROPYL ALCOHOL	0.34	2	159.00	A
METHOXYFENOZIDE	45.18	2	159.00	A
MINERAL OIL	120.43	1	79.00	A
ALPHA-(PARA-NONYLPHENYL)-OMEGA-HYDROXYPOLY (OXYETHYLENE)	8.54	2	159.00	A
POLYOXYETHYLENE MIXED FATTY ACID ESTER	22.45	1	79.00	A
TALL OIL	6.15	2	159.00	A
TRIFLURALIN	119.82	2	159.00	A
Site Total	844.45	10		
SUGARCANE				
ALPHA-ALKYL (C9-C11)-OMEGA-HYDROXYPOLY (OXYETHYLENE)	2.80	1	20.00	A
ATRAZINE	223.84	5	140.00	A
ATRAZINE, OTHER RELATED	4.73	5	140.00	A
2,4-D, DIMETHYLAMINE SALT	172.00	2	145.00	A
DIGLYCOLAMINE SALT OF 3,6-DICHLORO-O-ANISIC ACID	73.93	2	160.00	A
DIMETHYLPOLYSILOXANE	0.01	1	5.00	A
GLYPHOSATE, ISOPROPYLAMINE SALT	77.19	1	140.00	A
HYDROTREATED PARAFFINIC SOLVENT	0.38	1	0.50	A
ISOPROPYL ALCOHOL	0.21	1	5.00	A
ALPHA-(PARA-NONYLPHENYL)-OMEGA-HYDROXYPOLY (OXYETHYLENE)	2.43	1	5.00	A
ALPHA-(PARA-NONYLPHENYL)-OMEGA-HYDROXYPOLY (OXYETHYLENE), BRANCHED	0.04	1	0.50	A
OLEIC ACID	4.20	1	20.00	A
ORCHEX 796 OIL	28.94	1	20.00	A
PENDIMETHALIN	166.06	5	82.00	A
PETROLEUM OIL, PARAFFIN BASED	21.68	1	70.00	A
POLYETHYLENE GLYCOL	1.33	1	5.00	A
POLYOXYETHYLENE SORBITOL, MIXED ETHER ESTER	105.87	1	70.00	A
TALL OIL FATTY ACIDS	0.04	1	0.50	A
TRIFLURALIN	20.06	1	12.00	A
Site Total	905.73	20		
SUNFLOWER				
ABAMECTIN	0.19	3	13.00	A
ALPHA-ALKYL (C9-C11)-OMEGA-HYDROXYPOLY (OXYETHYLENE)	273.42	92	6,266.90	A
ALPHA-ALKYL (C10-C14)-OMEGA-HYDROXYPOLY (OXYETHYLENE)	37.74	12	522.80	A
ALPHA-ALKYL (C12-C16)-OMEGA-HYDROXYPOLY (OXYETHYLENE)	4.69	12	522.80	A

Commodity Chemical		Pounds Applied	Agricultural Applications	Amount Treated	Unit Type
ALPHA-ALKYL (C12-C14)-OMEGA-HYDROXYPOLY (OXYETHYLENE)		20.73	1	11.00	A
ALKYL (C8,C10) POLYGLYCOSIDE		603.14	64	4,909.84	A
ALLYLOXYPOLYETHYLENE GLYCOL ACETATE		0.18	2	32.00	A
ALUMINUM PHOSPHIDE		22.73		171.50	T
		1.47		72,200.00	?
Total Pounds On This Chemical	24.20				
AMMONIUM NITRATE		198.33	114	8,222.75	A
AMMONIUM SULFATE		1,733.31	150	10,079.93	A
BACILLUS THURINGIENSIS (BERLINER), SUBSP. KURSTAKI, STRAIN SA-11		1,593.04	37	1,651.40	A
BENZOIC ACID		19.83	36	2,513.60	A
BIFENTHRIN		11.05	3	13.00	A
N,N-BIS-(2-OMEGA-HYDROXYPOLY(OXYETHYLENE)ETHYL) ALKYLAMINE, ALKYL DERIVED FROM TALLOW FATTY ACIDS		0.55	3	15.00	A
BUTYL ALCOHOL		194.14	81	4,209.80	A
CALCIUM CHLORIDE		26.94	37	2,031.50	A
CARBARYL		75.00	1	105.00	A
CARFENTRAZONE-ETHYL		71.54	39	2,798.00	A
CHLORPYRIFOS		124.86	12	153.00	A
CITRIC ACID		326.66	79	4,033.48	A
CLETHODIM		178.70	17	824.00	A
COCONUT DIETHANOLAMIDE		4.21	14	927.00	A
(S)-CYPERMETHRIN		0.25	1	5.00	A
2,4-D, DIMETHYLAMINE SALT		272.97	6	469.70	A
DIAZINON		198.08	5	399.50	A
DIETHYLENE GLYCOL		2.00	1	50.00	A
DIMETHYL ALKYL TERTIARY AMINES		21.60	36	2,513.60	A
DIMETHYLPOLYSILOXANE		15.32	186	11,450.48	A
DIOCTYL PHTHALATE		48.31	23	1,071.60	A
DIPHACINONE		< 0.01	3	298.00	A
DODECYLBENZENE SULFONIC ACID		18.24	14	927.00	A
EDTA, TETRASODIUM SALT		1.12	14	927.00	A
EMULSIFIABLE METHYLATED VEGETABLE OIL		10.73	1	62.00	A
ESFENVALERATE		823.21	333	17,955.15	A
ETHALFLURALIN		20,472.11	230	13,503.44	A
ETHYLENE GLYCOL		219.18	12	926.00	A
FATTY ACIDS, C16-C18 AND C18-UNSATURATED, METHYL ESTERS		2.04	3	15.00	A
FATTY ACIDS DERIVED FROM TALLOW		8.29	1	11.00	A
FLUMIOXAZIN		7.84	1	41.00	A
GLYCEROL		4.02	2	81.00	A
GLYPHOSATE		117.77	1	151.00	A
GLYPHOSATE, ISOPROPYLAMINE SALT		14,132.87	214	13,977.42	A
GLYPHOSATE, POTASSIUM SALT		609.42	10	479.50	A
HEPTAMETHYLTRISILOXANE-1,3-PROPANEDIOL ETHER, ETHOXYLATED PROPOXYLATED		0.48	2	109.70	A
HYDROTREATED PARAFFINIC SOLVENT		462.65	6	397.00	A
2-(3-HYDROXYPROPYL)-HEPTA-METHYL TRISILOXANE, ETHOXYLATED, ACETATE		345.88	90	4,256.80	A
IMAZAMOX, AMMONIUM SALT		51.49	34	1,663.00	A
ISOPROPYL ALCOHOL		234.82	221	13,066.63	A
KEROSENE		38.41	36	2,513.60	A
LAMBDA-CYHALOTHRIN		109.09	76	4,043.96	A
MEFENOXAM		2.08		6,882.20	P
MEFENOXAM, OTHER RELATED		0.06		6,882.20	P

Commodity Chemical		Pounds Applied	Agricultural Applications	Amount Treated	Unit Type
METALAXYL		0.50		852.80	P
METHYLATED SOYBEAN OIL		1,741.64	59	4,152.80	A
METHYL CELLULOSE		47.63	23	1,071.60	A
METHYL SILICONE RESINS		173.09	45	2,588.80	A
S-METOLACHLOR		5,691.02	92	3,816.40	A
MINERAL OIL		136.07	4	220.50	A
MORPHOLINE		20.89	23	1,071.60	A
4-NONYLPHENOL, FORMALDEHYDE RESIN, PROPOXYLATED		69.58	20	862.03	A
ALPHA-(PARA-NONYLPHENYL)-OMEGA-HYDROXYPOLY (OXYETHYLENE)		4,221.05	369	21,347.14	A
OLEIC ACID		68.91	26	1,091.60	A
OLEIC ACID, METHYL ESTER		2,978.03	122	7,139.30	A
ORCHEX 796 OIL		8.68	2	10.00	A
OXYFLUORFEN		343.26	53	3,510.08	A
PARAQUAT DICHLORIDE		1,853.08	39	2,705.10	A
PENDIMETHALIN		2,839.13	53	2,760.40	A
PETROLEUM DISTILLATES		2,802.28	20	1,496.18	A
PETROLEUM OIL, PARAFFIN BASED		769.69	12	1,124.10	A
PHOSPHINE		20.82		264,080.00	C
		18.12		18,960.00	?
		13.84		2,144.80	T
Total Pounds On This Chemical	52.78				
PHOSPHORIC ACID		248.44	131	7,225.75	A
POLYACRYLAMIDE, POLYETHYLENE GLYCOL MIXTURE		7.30	18	1,251.09	A
POLYACRYLAMIDE POLYMER		0.47	4	91.00	A
POLYACRYLIC POLYMER		0.07	1	13.00	A
POLYALKENE OXIDE MODIFIED HEPTAMETHYL TRISILOXANE		0.49	3	137.00	A
POLYBUTENES		0.36	3	15.00	A
POLYETHER MODIFIED POLYSILOXANE		0.58	1	62.00	A
POLYETHYLENE GLYCOL		559.33	62	4,178.23	A
POLYETHYLENE GLYCOL DIACETATE		0.02	2	32.00	A
POLYETHYLENE GLYCOL MONO(3-(TETRAMETHYL-1-(TRIMETHYLSILOXY)DISILOXANYL)PROPYL)ETHER		12.32	7	314.00	A
POLY-I-PARA-MENTHENE		656.21	23	2,220.10	A
POLYOXYETHYLENE POLYOXYPROPYLENE		10.57	3	99.90	A
POLYOXYETHYLENE SORBITOL, MIXED ETHER ESTER		157.65	12	1,124.10	A
POLYSACCHARIDE POLYMER		< 0.01	2	10.00	A
POLYSILOXANE		0.81	4	274.00	A
PROPYLENE GLYCOL		2.00	1	50.00	A
PROPYLENE GLYCOL, METHYL ETHER		0.10	1	10.00	A
SETHOXYDIM		135.79	10	365.59	A
SILICONE DEFOAMER		1.50	32	2,319.50	A
SODIUM CHLORATE		23,514.50	63	3,933.00	A
SODIUM DIISOOCTYLSULFOSUCCINATE		6.37	23	1,071.60	A
SODIUM HYDROXIDE		2.20	2	81.00	A
SODIUM XYLENE SULFONATE		5.61	14	927.00	A
STRYCHNINE		0.09	4	275.20	A
SULFUR		343.00	1	10.00	A
TALL OIL		1.24	1	40.00	A
TALL OIL FATTY ACIDS		77.84	11	621.20	A
ALPHA-[PARA-(1,1,3,3-TETRAMETHYLBUTYL)PHENYL]-OMEGA-HYDROXYPOLY(OXYETHYLENE)		21.39	14	927.00	A
TETRAPOTASSIUM PYROPHOSPHATE		2.81	14	927.00	A
THIRAM		13.53		6,882.20	P
TRIBENURON-METHYL		151.35	55	3,422.22	A
TRIETHANOLAMINE		7.16	14	927.00	A
TRIFLURALIN		7,399.80	134	9,139.68	A

Commodity Chemical		Pounds Applied	Agricultural Applications	Amount Treated	Unit Type
ALPHA-UNDECYL-OMEGA-HYDROXYPOLY(OXYETHYLENE)		7.43	2	92.00	A
VINYL POLYMER		12.83	31	2,811.10	A
Site Total		100,931.27	2,444		
SWEET POTATO					
ALPHA-ALKYL (C9-C11)-OMEGA-HYDROXYPOLY (OXYETHYLENE)		54.03	14	390.00	A
ALPHA-ALKYL (C9-C16)-OMEGA-HYDROXYPOLY (OXYETHYLENE)		146.58	17	1,068.00	A
ALPHA-PINENE BETA-PINENE COPOLYMER		0.79	2	2.00	A
ALUMINUM PHOSPHIDE		0.84	5	116.00	A
AMMONIUM SULFATE		21.68	9	295.00	A
AZOXYSTROBIN		85.00	14	523.30	A
BACILLUS THURINGIENSIS, SUBSP. AIZAWAI, STRAIN ABTS-1857		77.87	4	78.10	A
BACILLUS THURINGIENSIS (BERLINER), SUBSP. KURSTAKI, STRAIN SA-11		538.48	10	497.00	A
N,N-BIS-(2-OMEGA-HYDROXYPOLY(OXYETHYLENE)ETHYL) ALKYLAMINE, ALKYL DERIVED FROM TALLOW FATTY ACIDS		37.90	47	1,416.10	A
CARBARYL		20.39	2	17.00	A
CHLORANTRANILIPROLE		750.58	64	2,473.99	A
CHLOROPICRIN		4,818.78	6	27.54	A
CHLORPYRIFOS		1,928.23	36	961.10	A
CITRIC ACID		10.08	9	295.00	A
CLETHODIM		16.77	3	63.00	A
COTTONSEED OIL		11.81	3	35.00	A
CYFLUTHRIN		19.47	11	428.70	A
DELTAMETHRIN		0.43	1	15.00	A
1,3-DICHLOROPROPENE		646,332.32	224	5,999.23	A
DICLORAN		16.50		271,242.00	U
		1.13		19.74	A
Total Pounds On This Chemical	17.63				
DIETHYLENE GLYCOL		6.11	10	341.00	A
DIMETHYLPOLYSILOXANE		0.70	15	558.00	A
ALPHA-(PARA-DODECYLPHENYL)-OMEGA-HYDROXYPOLY (OXYETHYLENE)		0.05	2	2.00	A
ETHOPROP		1,701.47	9	331.70	A
FATTY ACIDS, C16-C18 AND C18-UNSATURATED, METHYL ESTERS		141.49	47	1,416.10	A
FLUAZIFOP-P-BUTYL		18.83	2	50.00	A
GLYPHOSATE, ISOPROPYLAMINE SALT		657.45	31	594.62	A
GLYPHOSATE, POTASSIUM SALT		126.00	1	45.00	A
HEPTAMETHYLTRISILOXANE-1,3-PROPANEDIOL ETHER, ETHOXYLATED PROPOXYLATED		0.47	12	325.89	A
INDOXACARB		43.97	17	478.00	A
ISOPROPYL ALCOHOL		11.49	20	374.00	A
LAMBDA-CYHALOTHRIN		3.24	7	117.00	A
LECITHIN		146.58	17	1,068.00	A
METAM-SODIUM		246,297.90	52	975.25	A
METHOXYFENOZIDE		96.77	16	514.00	A
METHYLATED SOYBEAN OIL		25.84	7	248.89	A
METHYL BROMIDE		2,212.74	4	11.74	A
MINERAL OIL		119.50	4	52.00	A
4-NONYLPHENOL, FORMALDEHYDE RESIN, PROPOXYLATED		48.00	47	1,416.10	A

Commodity Chemical	Pounds Applied	Agricultural Applications	Amount Treated	Unit Type
ALPHA-(PARA-NONYLPHENYL)-OMEGA-HYDROXYPOLY (OXYETHYLENE)	143.14	38	988.89	A
ALPHA-(PARA-NONYLPHENYL)-OMEGA-HYDROXYPOLY (OXYETHYLENE), PHOSPHATE ESTER	5.51	1	25.00	A
OLEIC ACID, METHYL ESTER	684.05	17	1,068.00	A
PAECILOMYCES LILACINUS STRAIN 251	2.43	1	9.00	A
PHOSPHORIC ACID	9.20	8	280.00	A
POLYBUTENES	25.27	47	1,416.10	A
POLYETHYLENE GLYCOL	51.70	5	217.00	A
POLY(OXYETHYLENE) POLY(OXYPROPYLENE) GLYCOL MONOALLYL ETHER	1.28	5	77.00	A
POTASSIUM N-METHYLDITHIOCARBAMATE	521,888.45	75	1,967.08	A
PROPYLENE GLYCOL	6.11	10	341.00	A
STRYCHNINE	3.51	13	284.00	A
SULFUR	194.00	1	20.00	A
TALL OIL	0.75	12	122.00	A
TALL OIL FATTY ACIDS	12.07	17	589.89	A
Site Total	1,429,575.74	736		
SWISS CHARD				
ABAMECTIN	5.61	161	455.52	A
ACETAMIPRID	21.45	122	450.03	A
ACIBENZOLAR-S-METHYL	0.45	1	1.80	A
ALPHA-ALKYL (C9-C11)-OMEGA-HYDROXYPOLY (OXYETHYLENE)	4.52	34	97.07	A
ALPHA-PINENE BETA-PINENE COPOLYMER	4.92	6	24.34	A
ALPHA-ALKYL (C12-C14)-OMEGA-HYDROXYPOLY (OXYETHYLENE)	96.24	57	331.70	A
AZADIRACHTIN	10.98	176	424.94	A
AZOXYSTROBIN	6.05	22	59.35	A
BACILLUS PUMILUS, STRAIN QST 2808	35.50	108	450.45	A
BACILLUS THURINGIENSIS (BERLINER), SUBSP. AIZAWAI, GC-91 PROTEIN	13.75	2	14.50	A
BACILLUS THURINGIENSIS (BERLINER), SUBSP. AIZAWAI, SEROTYPE H-7	0.66	3	5.09	A
BACILLUS THURINGIENSIS, SUBSP. AIZAWAI, STRAIN ABTS-1857	59.65	25	66.33	A
BACILLUS THURINGIENSIS, SUBSP. AIZAWAI, STRAIN SD-1372, LEPIDOPTERAN ACTIVE TOXIN(S)	2.55	20	21.11	A
BACILLUS THURINGIENSIS, SUBSP. KURSTAKI, STRAIN ABTS-351, FERMENTATION SOLIDS AND SOLUBLES	16.63	8	15.40	A
BACILLUS THURINGIENSIS (BERLINER), SUBSP. KURSTAKI, STRAIN SA-11	285.22	159	399.40	A
BEAUVERIA BASSIANA STRAIN GHA	0.33	1	3.00	A
BENZOIC ACID	0.05	6	6.88	A
N,N-BIS-(2-OMEGA-HYDROXYPOLY(OXYETHYLENE)ETHYL) ALKYLAMINE, ALKYL DERIVED FROM TALLOW FATTY ACIDS	0.15	2	4.04	A
CHLORANTRANILIPROLE	25.79	217	428.59	A
CITRIC ACID	1.33	3	17.10	A
CLARIFIED HYDROPHOBIC EXTRACT OF NEEM OIL	185.03	47	115.30	A
COPPER OCTANOATE	16.06	51	141.38	A
CYCLOATE	239.30	9	45.57	A
CYFLUTHRIN	3.56	34	78.53	A
BETA-CYFLUTHRIN	1.94	16	73.96	A
CYPERMETHRIN	0.05	1	4.00	A

Commodity Chemical	Pounds Applied	Agricultural Applications	Amount Treated	Unit Type
(S)-CYPERMETHRIN	22.07	148	464.94	A
CYPRODINIL	0.65	2	2.31	A
CYROMAZINE	14.08	31	173.15	A
DIETHYLENE GLYCOL	0.06	1	4.16	A
DIETHYLENE GLYCOL MONOETHYL ETHER	0.07	1	4.16	A
DIMETHOATE	1.70	2	8.30	A
DIMETHYL ALKYL TERTIARY AMINES	0.06	6	6.88	A
DIMETHYLPOLYSILOXANE	5.69	23	141.47	A
ALPHA-(PARA-DODECYLPHENYL)-OMEGA-HYDROXYPOLY (OXYETHYLENE)	0.26	6	24.34	A
EMAMECTIN BENZOATE	3.50	144	286.82	A
EMULSIFIABLE METHYLATED VEGETABLE OIL	4.26	14	19.07	A
EPOXIDIZED SOYBEAN OIL	0.26	1	4.00	A
FATTY ACIDS, MIXED	0.13	3	14.00	A
FATTY ACIDS, C16-C18 AND C18-UNSATURATED, METHYL ESTERS	0.57	2	4.04	A
FATTY ACIDS DERIVED FROM TALLOW	38.50	57	331.70	A
FENAMIDONE	57.78	146	231.01	A
FLONICAMID	13.23	104	165.86	A
FLUBENDIAMIDE	5.24	100	171.81	A
FLUDIOXONIL	0.43	2	2.31	A
FLUOPICOLIDE	11.74	51	95.97	A
FOSETYL-AL	51.61	9	15.01	A
HYDROGEN PEROXIDE	65.46	4	26.56	A
2-(3-HYDROXYPROPYL)-HEPTA-METHYL TRISILOXANE, ETHOXYLATED, ACETATE	5.23	39	219.30	A
IMIDACLOPRID	86.19	91	314.17	A
INDOXACARB	15.48	116	295.27	A
IRON PHOSPHATE	0.57	9	1.94	A
ISOPROPYL ALCOHOL	11.96	313	562.62	A
ISOPROPYLAMINE DODECYLBENZENE SULFONATE	2.03	1	4.00	A
KEROSENE	0.10	6	6.88	A
LECITHIN	3.60	4	18.16	A
MALATHION	251.35	27	136.50	A
MANDIPROPAMID	40.49	157	319.25	A
MEFENOXAM	60.55	42	91.89	A
METHOMYL	79.39	26	90.64	A
METHOXYFENOZIDE	41.65	112	242.55	A
METHYLATED SOYBEAN OIL	46.07	17	72.73	A
METHYL SILICONE RESINS	3.37	21	88.22	A
S-METOLACHLOR	106.70	61	157.58	A
MINERAL OIL	1.38	6	24.34	A
4-NONYLPHENOL, FORMALDEHYDE RESIN, PROPOXYLATED	0.19	2	4.04	A
ALPHA-(PARA-NONYLPHENYL)-OMEGA-HYDROXYPOLY (OXYETHYLENE)	143.00	384	974.33	A
ALPHA-(PARA-NONYLPHENYL)-OMEGA-HYDROXYPOLY (OXYETHYLENE), BRANCHED	1.85	1	4.00	A
OIL OF JOJOBA	74.71	48	119.70	A
OLEIC ACID, METHYL ESTER	15.68	39	219.30	A
PERMETHRIN	34.89	120	205.95	A
PHOSPHORIC ACID	2.39	28	72.67	A
PIPERONYL BUTOXIDE	0.16	1	1.00	A
PIPERONYL BUTOXIDE, OTHER RELATED	0.04	1	1.00	A
POLYALKENE OXIDE MODIFIED HEPTAMETHYL TRISILOXANE	5.88	16	89.25	A
POLYBUTENES	0.10	2	4.04	A
POLYETHER MODIFIED POLYSILOXANE	0.23	14	19.07	A
POLYETHYLENE GLYCOL	11.19	8	40.00	A

Commodity Chemical	Pounds Applied	Agricultural Applications	Amount Treated	Unit Type
POLY-I-PARA-MENTHENE	9.41	19	31.76	A
POLYOXYETHYLENE POLYOXYPROPYLENE MONOBUTYL ETHER	0.53	1	4.00	A
POTASH SOAP	593.62	38	102.80	A
POTASSIUM BICARBONATE	21.65	5	8.80	A
POTASSIUM N-METHYLDITHIOCARBAMATE	18,915.74	106	166.48	A
POTASSIUM PHOSPHITE	106.90	20	41.66	A
PROPICONAZOLE	4.03	9	42.08	A
PROPIONIC ACID	3.56	4	18.16	A
PYMETROZINE	26.72	205	334.61	A
PYRACLOSTROBIN	159.88	431	903.45	A
PYRETHRINS	24.95	151	490.14	A
QST 713 STRAIN OF DRIED BACILLUS SUBTILIS	18.49	29	73.34	A
REYNOUTRIA SACHALINENSIS	26.55	64	152.15	A
SESAME OIL	44.80	12	63.20	A
SETHOXYDIM	2.67	3	8.00	A
SPINETORAM	25.64	237	472.57	A
SPINOSAD	130.39	485	1,379.14	A
SPIROTETRAMAT	1.33	99	147.67	A
STREPTOMYCES LYDICUS WYEC 108	< 0.01	8	22.40	A
SUCROSE OCTANOATE	10.80	2	20.00	A
SULFUR	825.01	202	389.28	A
TALL OIL	0.74	290	465.02	A
TALL OIL FATTY ACIDS	0.07	1	4.16	A
THIAMETHOXAM	11.78	35	159.19	A
TRIFLOXYSTROBIN	4.62	26	107.92	A
TRIFLUMIZOLE	6.52	8	37.44	A
ALPHA-UNDECYL-OMEGA-HYDROXYPOLY(OXYETHYLENE)	0.46	14	19.07	A
YUCCA SCHIDIGERA	4.96	3	27.79	A
Site Total	23,363.37	5,421		
TANGELO				
ABAMECTIN	23.39	72	1,466.24	A
ACEPHATE	3.60	1	5.00	A
ACEQUINOCYL	13.16	1	40.00	A
ACETAMIPRID	53.64	32	403.40	A
ALPHA-ALKYLARYL-OMEGA-HYDROXYPOLY(OXYETHYLENE)	416.90	61	1,562.39	A
ALPHA-ALKYL (C8-C18)-OMEGA-HYDROXYPOLY (OXYETHYLENE) POLY(OXYPROPYLENE)	6.49	7	150.16	A
ALPHA-ALKYL (C9-C11)-OMEGA-HYDROXYPOLY (OXYETHYLENE)	244.60	96	1,625.00	A
ALPHA-PINENE BETA-PINENE COPOLYMER	20.60	4	60.00	A
ALPHA-ALKYL (C12-C14)-OMEGA-HYDROXYPOLY (OXYETHYLENE)	13.24	3	42.00	A
ALPHA-ALKYL (C12-C15)-OMEGA-HYDROXYPOLY (OXYETHYLENE) SULFATE, SODIUM SALT	62.65	30	514.30	A
ALKYL (C8,C10) POLYGLYCOSIDE	2.20	1	11.00	A
AMMONIUM NITRATE	1.05	1	11.00	A
AMMONIUM PROPIONATE	4.24	2	128.47	A
AMMONIUM SULFATE	535.43	62	1,509.16	A
BACILLUS THURINGIENSIS, SUBSP. KURSTAKI, STRAIN ABTS-351, FERMENTATION SOLIDS AND SOLUBLES	345.59	47	675.38	A
BACILLUS THURINGIENSIS (BERLINER), SUBSP. KURSTAKI, STRAIN SA-11	48.20	1	70.00	A
BENTONITE	929.32	44	607.85	A

Commodity Chemical		Pounds Applied	Agricultural Applications	Amount Treated	Unit Type
N,N-BIS-(2-OMEGA-HYDROXYPOLY(OXYETHYLENE)ETHYL) ALKYLAMINE, ALKYL DERIVED FROM TALLOW FATTY ACIDS		15.32	5	40.00	A
BROMACIL		1,025.47	46	895.33	A
BUPROFEZIN		4.97	1	2.47	A
2-BUTOXYETHANOL		0.07	3	30.00	A
ALPHA-(PARA-TERT-BUTYLPHENYL)-OMEGA-HYDROXYPOLY (OXYETHYLENE) PHOSPHATE		23.86	4	37.00	A
CALCIUM HYDROXIDE		78,806.35	171	2,859.80	A
CARBARYL		337.00	5	31.00	A
CARBO METHOXY ETHER CELLULOSE, SODIUM SALT		0.18	1	2.00	A
CARFENTRAZONE-ETHYL		5.01	17	217.30	A
		0.07	1	20.00	S
Total Pounds On This Chemical	5.08				
CASEIN		60.33	40	605.35	A
CHLORANTRANILIPROLE		2.99	7	53.50	A
CHLORPYRIFOS		4,638.05	71	1,584.02	A
CITRIC ACID		57.12	63	1,607.06	A
COCONUT DIETHANOLAMIDE		284.76	30	514.30	A
COPPER		2,810.40	68	947.80	A
COPPER HYDROXIDE		2,215.12	36	754.00	A
COPPER OXIDE (OUS)		873.88	11	292.80	A
COPPER SULFATE (BASIC)		8,365.89	94	1,771.28	A
CORN PRODUCT, HYDROLYZED		41.32	6	130.80	A
		0.01	2	4.00	U
Total Pounds On This Chemical	41.33				
CYFLUTHRIN		46.67	26	537.45	A
BETA-CYFLUTHRIN		27.45	55	878.71	A
(S)-CYPERMETHRIN		6.16	6	167.00	A
2,4-D, DIMETHYLAMINE SALT		536.41	20	602.10	A
2,4-D, ISOPROPYL ESTER		273.59	267	4,797.08	A
2,4-D, PROPYL ESTER		1.06	1	15.00	A
DIETHYLENE GLYCOL		1.67	4	32.92	A
DIFLUBENZURON		24.47	6	156.30	A
DIMETHOATE		222.84	18	170.03	A
DIMETHYLPOLYSILOXANE		534.86	98	2,196.53	A
DIMETHYL SILICONE FLUID EMULSION		0.45	7	69.00	A
DIPHACINONE		< 0.01	6	200.00	A
DISODIUM OCTABORATE TETRAHYDRATE		0.36	10	4.85	A
DIURON		3,679.63	96	2,210.04	A
ALPHA-(PARA-DODECYLPHENYL)-OMEGA-HYDROXYPOLY (OXYETHYLENE)		1.20	4	60.00	A
EDTA, SODIUM SALT		0.08	1	22.57	A
EMULSIFIABLE POLYETHYLENE		6.68	3	78.00	A
ETHYLENE GLYCOL MONOMETHYL ETHER		73.13	17	443.96	A
FATTY ACIDS, MIXED		8.30	15	136.92	A
FATTY ACIDS, C16-C18 AND C18-UNSATURATED, METHYL ESTERS		57.18	5	40.00	A
FATTY ACIDS DERIVED FROM TALLOW		5.30	3	42.00	A
FENPROPATHRIN		39.06	6	99.50	A
FENPYROXIMATE		2.35	2	20.97	A
FORMETANATE HYDROCHLORIDE		72.45	6	73.00	A
GIBBERELLINS		240.02	156	3,120.97	A
GLYPHOSATE		1,836.26	63	1,538.06	A
GLYPHOSATE, DIAMMONIUM SALT		27.88	3	90.00	A
GLYPHOSATE, ISOPROPYLAMINE SALT		8,676.73	291	6,854.16	A
		0.75	1	126.00	U

Commodity Chemical		Pounds Applied	Agricultural Applications	Amount Treated	Unit Type
Total Pounds On This Chemical	8,677.48				
GLYPHOSATE, POTASSIUM SALT		739.15	14	402.69	A
HEPTAMETHYLTRISILOXANE-1,3-PROPANEDIOL ETHER, ETHOXYLATED PROPOXYLATED		0.97	3	65.00	A
HEXYTHIAZOX		6.26	1	39.19	A
2-(3-HYDROXYPROPYL)-HEPTA-METHYL TRISILOXANE, ETHOXYLATED, ACETATE		88.51	17	205.80	A
IMAZALIL		195.63		20,108.48	T
IMIDACLOPRID		791.44	81	1,745.64	A
ISOOCTYL PHTHALATE		74.16	17	443.96	A
ISOPROPYL ALCOHOL		118.02	128	2,829.52	A
ISOPROPYLAMINE DODECYLBENZENE SULFONATE		2.80	52	1,123.75	A
KAOLIN		29,543.10	17	472.23	A
LACTOSE		74.13	44	607.85	A
LAURIC ACID		56.95	30	514.30	A
LECITHIN		30.22	5	111.00	A
LIME		16.91	1	42.00	A
LIMONENE		147.91	4	34.29	A
MALATHION		17.52	7	140.80	A
		< 0.01	2	4.00	U
Total Pounds On This Chemical	17.52				
METALDEHYDE		134.13	19	325.48	A
METHYLATED SOYBEAN OIL		566.44	47	1,401.01	A
MINERAL OIL		19,199.82	87	1,843.50	A
MODIFIED PHTHALIC GLYCEROL ALKYD RESIN		130.03	25	322.84	A
MORPHOLINE		32.07	17	443.96	A
NONANOIC ACID		0.60	3	3.00	A
NONANOIC ACID, OTHER RELATED		0.03	3	3.00	A
4-NONYLPHENOL, FORMALDEHYDE RESIN, PROPOXYLATED		47.73	16	144.00	A
ALPHA-(PARA-NONYLPHENYL)-OMEGA-HYDROXYPOLY (OXYETHYLENE)		555.54	115	2,452.17	A
ALPHA-(PARA-NONYLPHENYL)-OMEGA-HYDROXYPOLY (OXYETHYLENE), BRANCHED		50.43	17	443.96	A
ALPHA-(PARA-NONYLPHENYL)-OMEGA-HYDROXYPOLY (OXYETHYLENE), PHOSPHATE ESTER		18.19	7	239.47	A
ALPHA-(PARA-NONYLPHENYL)-OMEGA-HYDROXYPOLY (OXYETHYLENE) SULFATE, AMMONIUM SALT		0.12	3	33.00	A
NORFLURAZON		203.34	2	90.00	A
ALPHA-OCTYLPHENYL-OMEGA-HYDROXYPOLY(OXYETHYLENE)		14.80	8	100.00	A
OLEIC ACID		103.79	17	443.96	A
ORYZALIN		659.67	10	139.00	A
OXYFLUORFEN		115.75	6	85.50	A
PARAQUAT DICHLORIDE		29.07	3	42.00	A
PENDIMETHALIN		1,014.90	34	454.34	A
PETROLEUM OIL, PARAFFIN BASED		866.10	71	2,203.75	A
PETROLEUM OIL, UNCLASSIFIED		24,075.95	75	1,630.43	A
PHOSPHORIC ACID		115.47	57	1,317.69	A
BETA-PINENE POLYMER		30.94	8	84.40	A
POLYACRYLIC POLYMER		9.20	52	1,224.69	A
POLYALKENE OXIDE MODIFIED HEPTAMETHYL TRISILOXANE		180.48	57	1,577.01	A
POLYBUTENES		10.21	5	40.00	A
POLYETHER MODIFIED POLYSILOXANE		85.87	11	284.50	A
POLYETHYLENE GLYCOL		185.18	42	704.60	A
POLYETHYLENE GLYCOL MONO(3-(TETRAMETHYL-1-(TRIMETHYLSILOXY)DISILOXANYL)PROPYL)ETHER		56.29	6	229.50	A
POLY-I-PARA-MENTHENE		5.76	1	13.00	A
POLYMERIZED PINENE		52.42	8	78.00	A

Commodity Chemical		Pounds Applied	Agricultural Applications	Amount Treated	Unit Type
POLYOXYETHYLENE SORBITAN MIXED FATTY ACID ESTERS		3.97	3	33.00	A
POLYOXYETHYLENE SORBITAN MONOOLEATE		10.93	49	1,093.75	A
POLYOXYETHYLENE SORBITAN TRIOLEATE		71.97	49	1,093.75	A
PROPYLENE GLYCOL		141.84	47	995.08	A
PYRETHRINS		2.58	4	48.00	A
PYRIPROXYFEN		48.58	28	462.99	A
QUILLAJA		0.36	1	2.00	A
RIMSULFURON		23.69	27	409.14	A
SABADILLA ALKALOIDS		0.48	1	20.00	A
SAFLUFENACIL		284.13	3	65.00	A
SAPONIN		25.94	5	154.00	A
SODIUM DIISOOCTYLSULFOSUCCINATE		9.78	17	443.96	A
SODIUM HYPOCHLORITE		387.39		5,066.10	T
SODIUM POLYACRYLATE		0.11	2	128.47	A
SORBITAN FATTY ACID ESTERS		0.87	3	33.00	A
SPINETORAM		63.19	36	776.69	A
SPINOSAD		150.85	69	1,215.42	A
SPIRODICLOFEN		3.80	1	20.00	A
SPIROTETRAMAT		1.83	8	97.07	A
STRYCHNINE		0.19	2	48.00	A
STYRENE BUTADIENE COPOLYMER		68.58	24	630.94	A
SULFUR		4,304.47	9	303.00	A
		0.34	2	189.00	U
Total Pounds On This Chemical	4,304.81				
TALL OIL FATTY ACIDS		104.38	24	1,275.10	A
ALPHA-[PARA-(1,1,3,3-TETRAMETHYLBUTYL)PHENYL]-OMEGA-HYDROXYPOLY(OXYETHYLENE)		12.02	4	100.57	A
THIABENDAZOLE		46.44		7,670.60	T
ALPHA-UNDECYL-OMEGA-HYDROXYPOLY(OXYETHYLENE)		49.38	21	513.70	A
UREA		3.60	1	14.00	A
Site Total		204,971.17	2,922		
TANGERINE					
ABAMECTIN		234.06	467	20,317.18	A
ACEPHATE		8,220.17	141	12,362.17	A
ACEQUINOCYL		495.77	14	1,340.99	A
ACETAMIPRID		193.93	89	1,397.77	A
ALPHA-ALKYLARYL-OMEGA-HYDROXYPOLY(OXYETHYLENE)		6,680.54	149	9,686.59	A
ALPHA-ALKYLARYL-OMEGA-HYDROXYPOLY(OXYETHYLENE) PHOSPHATE		12.82	10	922.00	A
ALPHA-ALKYL (C8-C18)-OMEGA-HYDROXYPOLY (OXYETHYLENE) POLY(OXYPROPYLENE)		305.77	120	11,163.19	A
ALPHA-ALKYL (C9-C11)-OMEGA-HYDROXYPOLY (OXYETHYLENE)		602.40	351	8,962.54	A
ALPHA-ALKYL (C9-C16)-OMEGA-HYDROXYPOLY (OXYETHYLENE)		40.51	6	146.75	A
ALPHA-PINENE BETA-PINENE COPOLYMER		273.34	31	600.84	A
ALPHA-ALKYL (C12-C14)-OMEGA-HYDROXYPOLY (OXYETHYLENE)		9.39	5	44.00	A
ALPHA-ALKYL (C12-C15)-OMEGA-HYDROXYPOLY (OXYETHYLENE) SULFATE, SODIUM SALT		72.53	24	721.25	A
ALKYL (C8,C10) POLYGLYCOSIDE		215.57	39	1,133.04	A
ALUMINUM PHOSPHIDE		10.39	10	221.54	A
		1.82	1	10.00	S
Total Pounds On This Chemical	12.21				
AMMONIUM NITRATE		89.60	32	1,083.34	A

Commodity Chemical		Pounds Applied	Agricultural Applications	Amount Treated	Unit Type
AMMONIUM PROPIONATE		395.23	91	6,572.93	A
AMMONIUM SULFATE		1,666.13	261	13,551.21	A
AZADIRACHTIN		1.32	2	239.00	A
AZOXYSTROBIN		18.57	5	77.00	A
BACILLUS THURINGIENSIS (BERLINER), SUBSP. KURSTAKI, SEROTYPE 3A,3B		0.18	1	5.00	A
BACILLUS THURINGIENSIS, SUBSP. KURSTAKI, STRAIN ABTS-351, FERMENTATION SOLIDS AND SOLUBLES		1,745.10	135	3,257.22	A
BACILLUS THURINGIENSIS, SUBSP. KURSTAKI, STRAIN HD-1		0.52	1	5.00	A
BACILLUS THURINGIENSIS (BERLINER), SUBSP. KURSTAKI, STRAIN SA-11		3,270.41	68	7,210.39	A
BACILLUS THURINGIENSIS (BERLINER), SUBSP. KURSTAKI STRAIN SA-12		2,391.38	34	3,459.00	A
BENTONITE		12,647.18	243	13,549.28	A
BENZOIC ACID		0.14	2	11.42	A
BIFENTHRIN		9.62	7	159.30	A
N,N-BIS-(2-OMEGA-HYDROXYPOLY(OXYETHYLENE)ETHYL) ALKYLAMINE, ALKYL DERIVED FROM TALLOW FATTY ACIDS		343.44	50	3,700.50	A
BROMACIL		3,525.62	165	3,862.43	A
BROMADIOLONE		< 0.01	3	165.00	A
BUPROFEZIN		428.95	17	217.85	A
2-BUTOXYETHANOL		5.31	17	1,002.00	A
BUTYL ALCOHOL		525.35	32	792.67	A
CALCIUM CHLORIDE		0.01	1	2.00	A
CALCIUM HYDROXIDE		323,872.12	538	21,122.75	A
CARBARYL		426.99	5	56.00	A
CARFENTRAZONE-ETHYL		45.92	90	2,294.00	A
CASEIN		679.99	238	13,462.78	A
CHLORANTRANILIPROLE		15.71	14	225.79	A
CHLORPYRIFOS		19,241.34	355	14,438.01	A
CITRIC ACID		285.71	299	15,306.19	A
CLARIFIED HYDROPHOBIC EXTRACT OF NEEM OIL		281.31	9	78.25	A
CLETHODIM		14.18	2	36.00	A
COCONUT DIETHANOLAMIDE		336.83	62	2,026.75	A
COPPER		1,609.72	56	592.41	A
COPPER HYDROXIDE		15,717.24	167	5,507.44	A
COPPER OXIDE (OUS)		1,614.14	32	1,124.31	A
COPPER SULFATE (BASIC)		83,650.47	497	21,456.60	A
COPPER SULFATE (PENTAHYDRATE)		94.05	5	95.00	A
CORN PRODUCT, HYDROLYZED		8,792.54	214	27,288.65	A
		0.01	2	4.00	U
Total Pounds On This Chemical	8,792.56				
CRYOLITE		3,119.52	12	213.30	A
CYFLUTHRIN		322.77	72	4,897.10	A
BETA-CYFLUTHRIN		272.39	257	9,269.65	A
CYPERMETHRIN		0.10	1	3.00	A
(S)-CYPERMETHRIN		16.37	30	393.71	A
2,4-D, DIMETHYLAMINE SALT		2,613.57	171	6,844.34	A
2,4-D, ISOPROPYL ESTER		612.32	198	9,082.22	A
2,4-D, PROPYL ESTER		0.26	1	9.00	A
1,3-DICHLOROPROPENE		300,656.80	17	910.00	A
DIETHYLENE GLYCOL		163.24	43	1,896.90	A
DIETHYLENE GLYCOL MONOETHYL ETHER		0.28	1	14.20	A
DIFLUBENZURON		310.09	23	409.66	A
DIMETHOATE		643.80	35	609.45	A

Commodity Chemical		Pounds Applied	Agricultural Applications	Amount Treated	Unit Type
DIMETHYL ALKYL TERTIARY AMINES		0.15	2	11.42	A
DIMETHYLPOLYSILOXANE		332.80	642	17,551.35	A
DIMETHYL SILICONE FLUID EMULSION		1.30	8	84.00	A
DIPHACINONE		0.02	20	896.19	A
DISODIUM OCTABORATE TETRAHYDRATE		2.29	8	59.00	A
DIURON		34,987.76	433	16,969.70	A
DODECYLBENZENE SULFONIC ACID		30.91	38	1,305.50	A
ALPHA-(PARA-DODECYLPHENYL)-OMEGA-HYDROXYPOLY (OXYETHYLENE)		16.68	31	600.84	A
EDTA, TETRASODIUM SALT		1.90	38	1,305.50	A
EMULSIFIABLE METHYLATED VEGETABLE OIL		1.04	2	1.50	A
ETHYLENE GLYCOL		98.16	11	173.90	A
ETHYLENE GLYCOL MONOMETHYL ETHER		936.28	158	6,360.72	A
ETOXAZOLE		167.39	8	1,893.78	A
FATTY ACIDS, MIXED		155.28	99	3,209.07	A
FATTY ACIDS, C16-C18 AND C18-UNSATURATED, METHYL ESTERS		1,282.18	50	3,700.50	A
FATTY ACIDS DERIVED FROM TALLOW		3.76	5	44.00	A
FENBUTATIN-OXIDE		165.00	1	220.00	A
FENPROPATHRIN		270.75	40	807.80	A
FENPYROXIMATE		126.61	55	1,399.74	A
FLUMIOXAZIN		32.92	9	93.54	A
FORMETANATE HYDROCHLORIDE		973.37	32	898.68	A
FOSETYL-AL		10.46	1	5.23	A
GIBBERELLINS		809.19	396	24,556.62	A
GLYCEROL		17.47	16	271.50	A
GLYPHOSATE		13,780.22	321	10,669.69	A
GLYPHOSATE, DIAMMONIUM SALT		230.93	1	150.25	A
GLYPHOSATE, ISOPROPYLAMINE SALT		98,567.64	2,023	75,815.24	A
GLYPHOSATE, POTASSIUM SALT		14,565.64	146	7,991.22	A
HEPTAMETHYLTRISILOXANE-1,3-PROPANEDIOL ETHER, ETHOXYLATED PROPOXYLATED		0.60	9	63.60	A
HEXYTHIAZOX		1,360.31	102	8,136.82	A
HYDROGEN PEROXIDE		12.32	1	5.00	A
HYDROTREATED PARAFFINIC SOLVENT		844.07	41	734.29	A
2-(3-HYDROXYPROPYL)-HEPTA-METHYL TRISILOXANE, ETHOXYLATED, ACETATE		439.87	93	1,606.36	A
IMAZALIL		130.69		12,917.97	T
IMIDACLOPRID		9,471.15	419	22,268.71	A
IRON PHOSPHATE		16.77	4	48.00	A
ISOOCTYL PHTHALATE		949.49	158	6,360.72	A
ISOPROPYL ALCOHOL		1,216.46	811	26,272.99	A
ISOPROPYLAMINE DODECYLBENZENE SULFONATE		6.41	51	1,640.20	A
KAOLIN		169,497.24	186	3,691.85	A
KEROSENE		0.27	2	11.42	A
LACTOSE		889.86	243	13,549.28	A
LAURIC ACID		65.94	24	721.25	A
LECITHIN		530.14	76	6,443.01	A
LIMONENE		785.48	18	1,021.80	A
MALATHION		3,988.20	363	35,228.96	A
		< 0.01	2	4.00	U
Total Pounds On This Chemical	3,988.20				
MEFENOXAM		1,596.54	62	5,413.70	A
MEFENOXAM, OTHER RELATED		0.46	3	31.00	A
METALDEHYDE		866.29	86	3,604.81	A
METHIDATHION		6,042.59	32	1,783.23	A
METHOMYL		36.00	2	40.00	A

Commodity Chemical	Pounds Applied	Agricultural Applications	Amount Treated	Unit Type
S-METHOPRENE	6.66	9	1,253.00	A
METHOXYFENOZIDE	6.78	1	36.00	A
METHYLATED SOYBEAN OIL	948.23	69	3,536.87	A
METHYL SILICONE RESINS	63.64	4	4.00	A
MINERAL OIL	93,448.77	534	11,832.97	A
MODIFIED PHTHALIC GLYCEROL ALKYD RESIN	16,008.33	600	52,599.66	A
MORPHOLINE	410.55	158	6,360.72	A
MSMA	5.25	2	8.00	A
NALED	67.03	2	131.50	A
NAPROPAMIDE	203.00	7	50.75	A
4-NONYLPHENOL, FORMALDEHYDE RESIN, PROPOXYLATED	488.30	103	5,127.96	A
ALPHA-(PARA-NONYLPHENYL)-OMEGA-HYDROXYPOLY (OXYETHYLENE)	2,791.74	738	21,851.83	A
ALPHA-(PARA-NONYLPHENYL)-OMEGA-HYDROXYPOLY (OXYETHYLENE), BRANCHED	734.85	200	7,107.01	A
ALPHA-(PARA-NONYLPHENYL)-OMEGA-HYDROXYPOLY (OXYETHYLENE), PHOSPHATE ESTER	478.56	147	7,966.68	A
ALPHA-(PARA-NONYLPHENYL)-OMEGA-HYDROXYPOLY (OXYETHYLENE) SULFATE, AMMONIUM SALT	0.11	4	31.00	A
NORFLURAZON	8,661.85	238	8,225.21	A
ALPHA-OCTYLPHENYL-OMEGA-HYDROXYPOLY(OXYETHYLENE)	467.23	49	846.53	A
OLEIC ACID	1,342.30	222	7,719.16	A
OLEIC ACID, METHYL ESTER	223.82	38	503.25	A
ORYZALIN	12,877.51	115	3,995.09	A
OXYFLUORFEN	6,753.66	145	5,951.48	A
PARAQUAT DICHLORIDE	2,997.92	137	2,594.78	A
PENDIMETHALIN	21,459.40	367	8,369.27	A
PETROLEUM DISTILLATES	17.27	1	75.50	A
PETROLEUM DISTILLATES, REFINED	29.80	3	5.00	A
PETROLEUM HYDROCARBONS	43.25	1	19.00	A
PETROLEUM OIL, PARAFFIN BASED	1,004.51	130	3,166.70	A
PETROLEUM OIL, UNCLASSIFIED	125,352.39	362	14,404.10	A
PHOSMET	36.40	2	49.00	A
PHOSPHAMIDON	23.98	1	72.00	A
PHOSPHAMIDON, OTHER RELATED	1.13	1	72.00	A
PHOSPHORIC ACID	1,094.68	253	9,238.65	A
BETA-PINENE POLYMER	2.23	1	12.00	A
PIPERONYL BUTOXIDE	20.30	1	40.00	A
PIPERONYL BUTOXIDE, OTHER RELATED	5.07	1	40.00	A
POLYACRYLAMIDE POLYMER	2.59	27	551.50	A
POLYACRYLIC POLYMER	34.76	107	5,462.27	A
POLYALKENE OXIDE MODIFIED HEPTAMETHYL TRISILOXANE	131.00	69	3,088.83	A
POLYBUTENES	228.96	50	3,700.50	A
POLYETHER MODIFIED POLYSILOXANE	245.07	40	1,021.50	A
POLYETHYLENE GLYCOL	934.44	374	7,295.09	A
POLYETHYLENE GLYCOL MONO(3-(TETRAMETHYL-1-(TRIMETHYLSILOXY)DISILOXANYL)PROPYL)ETHER	121.18	17	1,581.00	A
POLY-I-PARA-MENTHENE	118.58	6	179.50	A
POLYMERIZED PINENE	393.27	39	473.90	A
POLYOXYETHYLENE POLYOXYPROPYLENE	26.19	8	324.85	A
POLYOXYETHYLENE SORBITAN MIXED FATTY ACID ESTERS	3.41	4	31.00	A
POLYOXYETHYLENE SORBITAN MONOOLEATE	4.41	34	638.20	A
POLYOXYETHYLENE SORBITAN TRIOLEATE	29.04	34	638.20	A
POLYSACCHARIDE POLYMER	< 0.01	1	2.00	A
PROPIONIC ACID	407.68	55	5,340.81	A
PROPYLENE GLYCOL	762.72	108	7,195.57	A
PROPYLENE GLYCOL, METHYL ETHER	11.41	57	1,033.44	A

Commodity Chemical		Pounds Applied	Agricultural Applications	Amount Treated	Unit Type
PYRACLOSTROBIN		1.96	1	10.00	A
PYRETHRINS		9.41	13	173.50	A
PYRIDABEN		278.57	12	605.00	A
PYRIPROXYFEN		482.84	153	4,824.73	A
RIMSULFURON		759.62	265	9,668.99	A
SABADILLA ALKALOIDS		12.95	14	876.16	A
SAFLUFENACIL		20.90	25	537.57	A
SAPONIN		20.06	4	150.00	A
SILICONE DEFOAMER		0.81	38	1,305.50	A
SIMAZINE		16.20	3	27.00	A
SODIUM DIISOOCTYLSULFOSUCCINATE		125.22	158	6,360.72	A
SODIUM DIOCTYLSULFOSUCCINATE		4.10	2	160.00	A
SODIUM HYDROXIDE		9.57	16	271.50	A
SODIUM HYPOCHLORITE		568.02		12,200.35	T
		51.73		1,201.57	U
Total Pounds On This Chemical	619.74				
SODIUM POLYACRYLATE		15.35	91	6,572.93	A
SODIUM XYLENE SULFONATE		9.51	38	1,305.50	A
SORBITAN FATTY ACID ESTERS		0.75	4	31.00	A
SPINETORAM		739.40	246	9,674.53	A
SPINOSAD		1,428.53	437	29,135.50	A
SPIRODICLOFEN		2,630.56	111	10,325.74	A
SPIROTETRAMAT		30.43	48	1,737.53	A
STARCH		0.67	13	1,555.00	A
STRYCHNINE		1.12	29	390.13	A
STYRENE BUTADIENE COPOLYMER		2,055.38	202	17,477.51	A
SUCROSE OCTANOATE		20.80	1	18.50	A
SULFUR		21,117.15	38	980.54	A
TALL OIL		1.50	4	55.00	A
TALL OIL FATTY ACIDS		284.74	129	2,951.39	A
1080		< 0.01	1	4.00	A
ALPHA-[PARA-(1,1,3,3-TETRAMETHYLBUTYL)PHENYL]-OMEGA-HYDROXYPOLY(OXYETHYLENE)		145.89	50	1,535.50	A
TETRAPOTASSIUM PYROPHOSPHATE		4.76	38	1,305.50	A
THIABENDAZOLE		15.99		11,499.53	T
		0.83		134.22	A
Total Pounds On This Chemical	16.81				
THIAMETHOXAM		13.13	3	239.28	A
TRIETHANOLAMINE		12.13	38	1,305.50	A
TRIFLOXYSTROBIN		56.35	29	475.88	A
TRIFLURALIN		168.78	1	154.00	A
ALPHA-2,6,8-TRIMETHYL-4-NONYLOXY-OMEGA-HYDROXYPOLY(OXYETHYLENE)		138.67	13	1,555.00	A
ALPHA-UNDECYL-OMEGA-HYDROXYPOLY(OXYETHYLENE)		598.20	103	6,084.52	A
UREA		3.60	1	14.00	A
ZINC SULFATE		22.76	32	1,200.06	A
Site Total		1,509,568.19	15,429		
TARRAGON					
ABAMECTIN		< 0.01	1	0.25	A
ALPHA-PINENE BETA-PINENE COPOLYMER		0.64	5	2.10	A
AZADIRACHTIN		0.05	2	2.00	A
AZOXYSTROBIN		0.55	7	2.25	A
BACILLUS THURINGIENSIS (BERLINER), SUBSP. KURSTAKI, STRAIN SA-11		2.80	10	3.60	A
CALCIUM CHLORIDE		0.03	2	0.75	A

Commodity Chemical	Pounds Applied	Agricultural Applications	Amount Treated	Unit Type
CITRIC ACID	0.09	2	0.75	A
CLARIFIED HYDROPHOBIC EXTRACT OF NEEM OIL	5.75	6	2.00	A
CYPRODINIL	0.82	8	2.50	A
ALPHA-(PARA-DODECYLPHENYL)-OMEGA-HYDROXYPOLY (OXYETHYLENE)	0.03	5	2.10	A
FLUDIOXONIL	0.55	8	2.50	A
IMIDACLOPRID	0.08	6	1.75	A
MINERAL OIL	0.18	5	2.10	A
POTASH SOAP	22.61	7	5.75	A
PYRETHRINS	0.25	6	5.25	A
SPINETORAM	0.02	1	0.25	A
Site Total	34.46	61		
THYME				
AZADIRACHTIN	0.21	6	10.75	A
AZOXYSTROBIN	2.14	5	11.00	A
BACILLUS THURINGIENSIS (BERLINER), SUBSP. KURSTAKI, STRAIN SA-11	2.63	8	35.00	A
CLARIFIED HYDROPHOBIC EXTRACT OF NEEM OIL	0.96	1	0.25	A
PIPERONYL BUTOXIDE	1.14	1	3.00	A
PIPERONYL BUTOXIDE, OTHER RELATED	0.29	1	3.00	A
POTASH SOAP	250.89	27	60.25	A
PYRETHRINS	2.14	40	106.47	A
ROTENONE	0.55	20	75.00	A
ROTENONE, OTHER RELATED	0.55	20	75.00	A
SPINOSAD	0.70	3	5.75	A
SULFUR	24.00	1	6.00	A
Site Total	286.20	91		
TIMOTHY				
ALKYL (C8,C10) POLYGLYCOSIDE	1.88	1	70.00	A
AMMONIUM NITRATE	0.89	1	70.00	A
AMMONIUM SULFATE	1.79	1	70.00	A
COCONUT DIETHANOLAMIDE	7.64	64	2,236.40	A
BETA-CYFLUTHRIN	29.56	39	1,626.80	A
2,4-D, DIMETHYLAMINE SALT	855.22	25	922.00	A
DICAMBA, DIMETHYLAMINE SALT	44.03	9	469.00	A
DIMETHYLPOLYSILOXANE	0.01	1	70.00	A
DODECYLBENZENE SULFONIC ACID	33.11	64	2,236.40	A
EDTA, TETRASODIUM SALT	2.04	64	2,236.40	A
GLYPHOSATE, ISOPROPYLAMINE SALT	240.74	6	217.50	A
ISOPROPYL ALCOHOL	13.14	65	2,276.40	A
METHIDATHION	463.39	17	715.30	A
METHYLATED SOYBEAN OIL	7.03	1	31.00	A
ALPHA-(PARA-NONYLPHENYL)-OMEGA-HYDROXYPOLY (OXYETHYLENE)	11.92	2	71.00	A
PHOSPHORIC ACID	6.52	64	2,236.40	A
POLYALKENE OXIDE MODIFIED HEPTAMETHYL TRISILOXANE	0.35	1	31.00	A
SILICONE DEFOAMER	0.87	64	2,236.40	A
SODIUM XYLENE SULFONATE	10.19	64	2,236.40	A
TALL OIL FATTY ACIDS	0.80	1	40.00	A
ALPHA-[PARA-(1,1,3,3-TETRAMETHYLBUTYL)PHENYL]-OMEGA-HYDROXYPOLY(OXYETHYLENE)	38.82	64	2,236.40	A
TETRAPOTASSIUM PYROPHOSPHATE	5.09	64	2,236.40	A
TRIETHANOLAMINE	12.99	64	2,236.40	A

Commodity Chemical		Pounds Applied	Agricultural Applications	Amount Treated	Unit Type
Site Total		1,788.03	163		
TOMATILLO					
AMMONIUM SULFATE		19.29	2	93.00	A
AZOXYSTROBIN		59.49	10	271.00	A
BENSULIDE		11.90	1	4.00	A
N,N-BIS-(2-OMEGA-HYDROXYPOLY(OXYETHYLENE)ETHYL) ALKYLAMINE, ALKYL DERIVED FROM TALLOW FATTY ACIDS		54.97	11	540.50	A
CHENOPODIUM AMBROSIODES NEAR AMBROSIODES		1,289.59	17	2,038.00	A
CHLORANTRANILIPROLE		1.12	2	17.00	A
CITRIC ACID		8.23	2	93.00	A
CYPERMETHRIN		0.93	1	20.00	A
DIETHYLENE GLYCOL		1.85	3	27.00	A
DIMETHYLPOLYSILOXANE		0.09	3	27.00	A
DINOTEFURAN		54.29	5	311.00	A
ETHYLENE GLYCOL MONOMETHYL ETHER		6.86	1	10.00	A
FATTY ACIDS, C16-C18 AND C18-UNSATURATED, METHYL ESTERS		205.20	11	540.50	A
GLYPHOSATE, ISOPROPYLAMINE SALT		32.77	2	20.00	A
GLYPHOSATE, POTASSIUM SALT		44.13	1	16.00	A
IMIDACLOPRID		31.72	5	235.00	A
		1.22	3	18,250.00	S
Total Pounds On This Chemical	32.93				
ISOOCTYL PHTHALATE		6.95	1	10.00	A
ISOPROPYL ALCOHOL		5.57	1	10.00	A
LAMBDA-CYHALOTHRIN		3.09	4	115.00	A
METHOMYL		1.80	1	2.00	A
METHOXYFENOZIDE		27.25	4	193.00	A
MINERAL OIL		27.66	1	16.00	A
MORPHOLINE		3.01	1	10.00	A
4-NONYLPHENOL, FORMALDEHYDE RESIN, PROPOXYLATED		69.62	11	540.50	A
ALPHA-(PARA-NONYLPHENYL)-OMEGA-HYDROXYPOLY (OXYETHYLENE)		9.43	3	27.00	A
ALPHA-(PARA-NONYLPHENYL)-OMEGA-HYDROXYPOLY (OXYETHYLENE), BRANCHED		4.73	1	10.00	A
OLEIC ACID		9.73	1	10.00	A
PERMETHRIN		0.60	1	4.00	A
PHOSPHORIC ACID		8.80	2	93.00	A
POLYBUTENES		36.64	11	540.50	A
POTASSIUM BICARBONATE		519.06	4	211.00	A
PROPYLENE GLYCOL		1.85	3	27.00	A
PYRACLOSTROBIN		104.40	15	522.00	A
PYRETHRINS		0.13	1	10.00	A
QUINOXYFEN		20.28	4	211.00	A
SODIUM DIISOOCTYLSULFOSUCCINATE		0.92	1	10.00	A
SPINETORAM		3.62	1	77.00	A
SPINOSAD		12.57	3	115.50	A
SPIROTETRAMAT		2.54	8	268.50	A
TALL OIL FATTY ACIDS		3.42	3	27.00	A
THIAMETHOXAM		4.81	1	77.00	A
THIRAM		0.05		37.00	?
Site Total		2,712.17	112		
TOMATO					
ABAMECTIN		41.45	139	3,909.58	A

Commodity Chemical		Pounds Applied	Agricultural Applications	Amount Treated	Unit Type
ACETAMIPRID		63.31	54	997.01	A
		11.08	6	149.00	S
Total Pounds On This Chemical	74.39				
ACIBENZOLAR-S-METHYL		< 0.01	4	0.40	A
ALCOHOLS, C4-C12, NORMAL		0.59	3	147.00	A
ALPHA-ALKYLARYL-OMEGA-HYDROXYPOLY(OXYETHYLENE)		466.12	60	3,286.90	A
ALPHA-ALKYL (C8-C18)-OMEGA-HYDROXYPOLY (OXYETHYLENE) POLY(OXYPROPYLENE)		28.13	41	543.74	A
ALPHA-ALKYL (C9-C11)-OMEGA-HYDROXYPOLY (OXYETHYLENE)		97.54	49	1,285.23	A
ALPHA-ALKYL (C9-C16)-OMEGA-HYDROXYPOLY (OXYETHYLENE)		126.04	46	2,311.90	A
ALPHA-ALKYL (C9-C18)-OMEGA-HYDROXYPOLY (OXYETHYLENE)		81.35	49	1,823.70	A
ALPHA-ALKYL (C10-C16)-OMEGA-HYDROXYPOLY (OXYETHYLENE)		439.15	25	1,524.00	A
		51.28	5	178.00	S
Total Pounds On This Chemical	490.43				
ALPHA-PINENE BETA-PINENE COPOLYMER		3,088.19	194	13,224.10	A
ALPHA-ALKYL (C12-C14)-OMEGA-HYDROXYPOLY (OXYETHYLENE)		374.13	139	4,021.75	A
ALLYLOXYPOLYETHYLENE GLYCOL ACETATE		0.66	5	115.00	A
AMMONIUM NITRATE		4.33	6	436.00	A
AMMONIUM PROPIONATE		136.86	23	1,431.45	A
AMMONIUM SULFATE		465.04	48	2,639.95	A
AZADIRACHTIN		264.15	221	13,719.10	A
		0.70	16	788,144.00	S
Total Pounds On This Chemical	264.86				
AZOXYSTROBIN		3,872.99	557	37,686.35	A
		12.51	1	156.00	S
		< 0.01		4.28	K
Total Pounds On This Chemical	3,885.51				
BACILLUS PUMILUS, STRAIN QST 2808		82.40	30	1,327.24	A
		0.05	3	1.41	S
Total Pounds On This Chemical	82.45				
BACILLUS THURINGIENSIS (BERLINER), SUBSP. AIZAWAI, GC-91 PROTEIN		219.38	2	265.00	A
BACILLUS THURINGIENSIS (BERLINER), SUBSP. AIZAWAI, SEROTYPE H-7		0.10	1	1.00	A
BACILLUS THURINGIENSIS, SUBSP. AIZAWAI, STRAIN ABTS-1857		2,633.21	119	4,810.75	A
BACILLUS THURINGIENSIS (BERLINER), SUBSP. KURSTAKI, SEROTYPE 3A,3B		0.04	3	0.30	A
BACILLUS THURINGIENSIS, SUBSP. KURSTAKI, STRAIN ABTS-351, FERMENTATION SOLIDS AND SOLUBLES		104.98	46	399.09	A
BACILLUS THURINGIENSIS, SUBSP. KURSTAKI, STRAIN HD-1		5.40	15	29.95	A
BACILLUS THURINGIENSIS (BERLINER), SUBSP. KURSTAKI, STRAIN SA-11		1,537.83	45	1,454.00	A
BEAUVERIA BASSIANA STRAIN GHA		5.15	13	13.95	A
BENZOIC ACID		3.10	8	315.60	A
BIFENAZATE		16.34	8	134.00	A
BIFENTHRIN		985.30	161	6,507.97	A
N,N-BIS-(2-OMEGA-HYDROXYPOLY(OXYETHYLENE)ETHYL) ALKYLAMINE, ALKYL DERIVED FROM TALLOW FATTY ACIDS		289.23	148	7,571.98	A
BOSCALID		724.26	31	1,541.00	A

Commodity Chemical		Pounds Applied	Agricultural Applications	Amount Treated	Unit Type
BUPROFEZIN		1,789.34	94	6,121.00	A
BUTYL ALCOHOL		23.37	26	1,121.00	A
ALPHA-(PARA-TERT-BUTYLPHENYL)-OMEGA-HYDROXYPOLY (OXYETHYLENE) PHOSPHATE		32.05	8	558.80	A
CALCIUM CHLORIDE		15.03	21	1,206.00	A
CALCIUM HYPOCHLORITE		4,936.80		15,670.00	U
		5.39		12,365.00	T
Total Pounds On This Chemical	4,942.19				
CARBARYL		1,579.67	62	1,340.61	A
CARFENTRAZONE-ETHYL		12.17	16	643.00	A
CASEIN		0.63	2	10.00	A
CASTOR OIL ETHOXYLATE		13.55	7	367.00	A
CHLORANTRANILIPROLE		805.51	314	13,967.37	A
CHLORFENAPYR		0.02	1	5,050.00	S
CHLOROPICRIN		104,818.75	22	1,192.65	A
		37,192.50	7	435.00	S
Total Pounds On This Chemical	142,011.25				
CHLOROTHALONIL		50,410.33	666	31,744.28	A
		2.25	2	12,000.00	S
Total Pounds On This Chemical	50,412.58				
CITRIC ACID		154.53	60	3,060.95	A
CLARIFIED HYDROPHOBIC EXTRACT OF NEEM OIL		4,523.40	160	4,185.67	A
		677.73	28	1,457,875.02	S
Total Pounds On This Chemical	5,201.13				
CLETHODIM		212.84	46	1,487.29	A
COCONUT DIETHANOLAMIDE		337.02	252	15,225.80	A
COPPER		52.78	3	192.00	A
COPPER HYDROXIDE		16,267.07	667	25,382.74	A
		0.24	2	2,058.00	S
Total Pounds On This Chemical	16,267.30				
COPPER OCTANOATE		3.50	1	2.00	A
COPPER OXIDE (OUS)		160.75	26	99.25	A
COPPER OXYCHLORIDE		524.34	24	532.00	A
COPPER SALTS OF FATTY AND ROSIN ACIDS		47.58	2	26.00	A
COPPER SULFATE (BASIC)		717.13	17	425.75	A
CORN PRODUCT, HYDROLYZED		329.23	15	1,000.00	A
COTTONSEED OIL		52.27	3	147.00	A
CRYOLITE		330.24	2	68.80	A
CYAZOFAMID		0.05	2	0.80	A
CYFLUTHRIN		210.77	66	4,089.17	A
BETA-CYFLUTHRIN		16.71	41	1,192.40	A
CYMOXANIL		1,338.70	242	11,068.50	A
CYPERMETHRIN		2.31	3	50.10	A
(S)-CYPERMETHRIN		247.04	154	5,760.59	A
CYPRODINIL		76.37	14	271.70	A
CYROMAZINE		14.59	2	117.00	A
2,4-D, DIMETHYLAMINE SALT		102.29	4	121.00	A
ALPHA-DECYL-OMEGA-HYDROXYPOLY(OXYETHYLENE) PHOSPHATE		1.97	1	132.80	A
DERIVATED NATURAL POLYMERS		0.34	2	126.80	A
DIATOMACEOUS EARTH		4.12	1	15,000.00	S
DIAZINON		333.11	14	298.26	A
1,3-DICHLOROPROPENE		76,594.25	13	781.45	A
DICLORAN		0.75	1	0.75	A
DIETHYLENE GLYCOL		2,020.21	285	12,102.37	A
DIFENOCONAZOLE		1,916.59	348	29,714.60	A
		7.84	1	156.00	S

Commodity Chemical		Pounds Applied	Agricultural Applications	Amount Treated	Unit Type
Total Pounds On This Chemical	1,924.43				
DIGLYCOLAMINE SALT OF 3,6-DICHLORO-O-ANISIC ACID		5.20	1	28.00	A
DIMETHOATE		6,966.58	260	10,194.04	A
DIMETHOMORPH		97.97	136	5,352.05	A
DIMETHYL ALKYL TERTIARY AMINES		3.37	8	315.60	A
DIMETHYLPOLYSILOXANE		992.10	756	33,155.42	A
ALPHA-(ORTHO,PARA-DINONYLPHENYL)-OMEGA-HYDROXYPOLYOXY(ETHYLENE) PHOSPHATE		0.07	1	1.00	A
DINOTEFURAN		18.03	4	132.00	A
DODECYLBENZENE SULFONIC ACID		1,460.41	252	15,225.80	A
ALPHA-(PARA-DODECYLPHENYL)-OMEGA-HYDROXYPOLY (OXYETHYLENE)		164.83	194	13,224.10	A
EDTA, SODIUM SALT		0.03	8	102.40	A
EDTA, TETRASODIUM SALT		89.87	252	15,225.80	A
EMAMECTIN BENZOATE		60.45	129	5,288.21	A
EMULSIFIABLE METHYLATED VEGETABLE OIL		93.53	10	371.80	A
ENDOSULFAN		131.06	5	172.10	A
ESFENVALERATE		528.65	274	12,881.11	A
ETHEPHON		987.06	77	1,587.90	A
ETHYLENE GLYCOL		12.25	4	97.00	A
FAMOXADONE		1,338.70	242	11,068.50	A
FATTY ACIDS, METHYL ESTERS		127.57	12	872.08	A
FATTY ACIDS, MIXED		658.29	256	12,277.57	A
FATTY ACIDS, C16-C18 AND C18-UNSATURATED, METHYL ESTERS		946.73	129	6,226.90	A
FATTY ACIDS DERIVED FROM TALLOW		149.65	139	4,021.75	A
FENAMIDONE		41.48	9	172.80	A
FENHEXAMID		119.99	24	332.72	A
		0.75	1	5,000.00	S
Total Pounds On This Chemical	120.74				
FENPROPATHRIN		841.41	90	4,656.00	A
FENPYROXIMATE		30.19	17	261.80	A
FLONICAMID		20.23	7	237.00	A
FLUBENDIAMIDE		305.42	101	7,495.10	A
FLUDIOXONIL		50.91	14	271.70	A
		< 0.01		4.28	K
Total Pounds On This Chemical	50.91				
FLUOPICOLIDE		0.71	1	6.60	A
FOSETYL-AL		253.20	4	79.50	A
GLYPHOSATE		747.73	16	268.00	A
GLYPHOSATE, DIAMMONIUM SALT		35.60	2	27.50	A
GLYPHOSATE, ISOPROPYLAMINE SALT		9,213.51	120	6,778.88	A
GLYPHOSATE, POTASSIUM SALT		770.64	7	527.00	A
		0.04	1	1,795.00	U
Total Pounds On This Chemical	770.69				
HALOSULFURON-METHYL		12.57	10	412.25	A
HARPIN PROTEIN		2.22	3	259.05	A
HEPTAMETHYLTRISILOXANE ETHOXYLATED		184.02	65	3,570.00	A
		10.26	5	178.00	S
Total Pounds On This Chemical	194.27				
HEPTAMETHYLTRISILOXANE-1,3-PROPANEDIOL ETHER, ETHOXYLATED PROPOXYLATED		0.38	2	144.00	A
HYDROGEN PEROXIDE		12,659.27	107	7,140.19	A
		48.49		8,364.00	T
		0.08	2	6,000.00	S
Total Pounds On This Chemical	12,707.83				
HYDROTREATED PARAFFINIC SOLVENT		10.28	1	6.67	A

Commodity Chemical		Pounds Applied	Agricultural Applications	Amount Treated	Unit Type
2-(3-HYDROXYPROPYL)-HEPTA-METHYL TRISILOXANE, ETHOXYLATED, ACETATE		93.93	28	808.06	A
IMIDACLOPRID		1,886.19	340	14,152.62	A
		0.73	3	27,250.00	S
Total Pounds On This Chemical	1,886.92				
INDOXACARB		536.39	218	8,390.13	A
ISOPARAFFINIC HYDROCARBONS		41.48	6	472.00	A
ISOPROPYL ALCOHOL		666.24	486	25,742.05	A
ISOPROPYLAMINE DODECYLBENZENE SULFONATE		1.71	14	374.50	A
KAOLIN		128,992.25	133	5,512.45	A
KEROSENE		6.00	8	315.60	A
LAMBDA-CYHALOTHRIN		233.18	239	8,446.61	A
LECITHIN		543.04	72	3,329.25	A
LIME		4.03	2	10.00	A
MALATHION		1,405.81	43	2,382.65	A
MANCOZEB		11,131.89	299	9,639.04	A
MANDIPROPAMID		319.70	67	2,542.80	A
MANEB		573.58	26	482.90	A
MEFENOXAM		1,171.17	299	10,034.90	A
		0.04		4.28	K
		< 0.01		1.62	P
Total Pounds On This Chemical	1,171.21				
MEFENOXAM, OTHER RELATED		6.86	69	1,266.10	A
		< 0.01		4.28	K
		< 0.01		1.62	P
Total Pounds On This Chemical	6.87				
METALAXYL		6.10	14	36.06	A
METALDEHYDE		0.65	1	4.00	A
METAM-SODIUM		92,007.10	13	463.62	A
METHAMIDOPHOS		543.30	16	632.56	A
METHOMYL		3,233.85	94	4,476.69	A
METHOXYFENOZIDE		2,119.78	330	11,620.70	A
METHYLATED SOYBEAN OIL		778.24	91	3,299.28	A
METHYL BROMIDE		49,367.60	8	637.60	A
S-METOLACHLOR		7,397.60	120	5,488.09	A
METRIBUZIN		198.32	29	453.84	A
MINERAL OIL		2,579.70	234	14,317.03	A
MODIFIED PHTHALIC GLYCEROL ALKYD RESIN		2.07	8	102.40	A
MYCLOBUTANIL		1,100.20	254	11,178.29	A
NAPROPAMIDE		84.46	10	88.00	A
4-NONYLPHENOL, FORMALDEHYDE RESIN, PROPOXYLATED		377.09	157	7,998.38	A
ALPHA-(PARA-NONYLPHENYL)-OMEGA-HYDROXYPOLY (OXYETHYLENE)		4,562.71	815	34,646.82	A
ALPHA-(PARA-NONYLPHENYL)-OMEGA-HYDROXYPOLY (OXYETHYLENE), PHOSPHATE ESTER		849.57	71	4,417.24	A
NOVALURON		111.29	32	1,172.68	A
ALPHA-OCTYLPHENYL-OMEGA-HYDROXYPOLY(OXYETHYLENE)		0.03	1	25.00	A
OLEIC ACID		8.59	12	640.00	A
OLEIC ACID, METHYL ESTER		604.56	31	980.46	A
ORCHEX 796 OIL		28.25	6	472.00	A
ORGANOSILICONE, POLY OXYALKYLENE ETHER COPOLYMER		1.14	1	110.00	A
OXAMYL		4,426.06	110	6,296.90	A
OXYFLUORFEN		1,505.09	53	4,834.40	A
PARAQUAT DICHLORIDE		1,733.80	35	1,964.80	A
PCNB		1.85	5	6.56	A
PENDIMETHALIN		1,937.33	36	2,342.82	A
PERMETHRIN		789.38	82	4,918.82	A

Commodity Chemical		Pounds Applied	Agricultural Applications	Amount Treated	Unit Type
		38.50	4	280.00	S
Total Pounds On This Chemical	827.89				
PEROXYACETIC ACID		72.73		8,364.00	T
PETROLEUM DISTILLATES		791.37	17	991.26	A
PETROLEUM DISTILLATES, ALIPHATIC		84.15	3	56.00	A
PETROLEUM DISTILLATES, REFINED		468.03	30	688.25	A
		1.98	1	6,048.00	S
Total Pounds On This Chemical	470.01				
PETROLEUM OIL, PARAFFIN BASED		277.88	14	374.50	A
PHOSPHINE		44.00		13,548.90	T
		27.94		8,683.95	U
Total Pounds On This Chemical	71.94				
PHOSPHORIC ACID		395.19	402	17,519.64	A
PIPERONYL BUTOXIDE		3,359.50	106	6,672.00	A
		28.10	25	1,289,000.00	S
Total Pounds On This Chemical	3,387.61				
PIPERONYL BUTOXIDE, OTHER RELATED		839.88	106	6,672.00	A
		7.03	25	1,289,000.00	S
Total Pounds On This Chemical	846.90				
POLYACRYLAMIDE, POLYETHYLENE GLYCOL MIXTURE		0.97	2	273.00	A
POLYACRYLAMIDE POLYMER		28.76	38	2,159.70	A
POLYACRYLIC POLYMER		3.78	14	364.50	A
POLYALKENE OXIDE MODIFIED HEPTAMETHYL TRISILOXANE		29.26	75	2,583.18	A
POLYALKYLENEOXIDE MODIFIED POLYDIMETHYL-SILOXANE		7.93	2	121.80	A
POLYBUTENES		169.06	129	6,226.90	A
POLYETHER MODIFIED POLYSILOXANE		27.05	50	844.32	A
POLYETHYLENE GLYCOL		602.01	64	3,766.10	A
POLYETHYLENE GLYCOL DIACETATE		0.06	5	115.00	A
POLYETHYLENE GLYCOL MONO(3-(TETRAMETHYL-1-(TRIMETHYLSILOXY)DISILOXANYL)PROPYL)ETHER		619.75	100	8,130.00	A
POLY-I-PARA-MENTHENE		330.10	39	1,119.40	A
POLYMERIZED ACRYLIC ACID		34.72	8	453.50	A
POLYOXYETHYLENE DIOLEATE		0.02	1	110.00	A
POLYOXYETHYLENE POLYOXYPROPYLENE		121.99	79	3,784.65	A
POLYOXYETHYLENE SORBITAN MONOOLEATE		6.83	14	374.50	A
POLYOXYETHYLENE SORBITAN TRIOLEATE		46.73	15	507.30	A
POLYOXYETHYLENE SOYBEAN OIL FATTY ACID ESTER		101.64	7	367.00	A
POLYSILOXANE		3.90	2	126.80	A
POTASH SOAP		142.57	10	310,240.00	S
		0.02	1	0.10	A
Total Pounds On This Chemical	142.59				
POTASSIUM BICARBONATE		5,009.42	55	2,016.25	A
		0.19	2	5,000.00	S
Total Pounds On This Chemical	5,009.61				
POTASSIUM N-METHYLDITHIOCARBAMATE		228,228.51	26	1,372.34	A
POTASSIUM PHOSPHITE		1,663.13	4	266.00	A
PROPAMOCARB HYDROCHLORIDE		1,063.99	63	1,597.74	A
PROPIONIC ACID		456.36	58	2,799.35	A
PROPYLENE GLYCOL		554.22	343	13,176.97	A
		6.84	5	178.00	S
Total Pounds On This Chemical	561.06				
PYMETROZINE		140.92	52	2,084.69	A
PYRACLOSTROBIN		1,347.69	184	7,412.74	A
PYRAFLUFEN-ETHYL		0.43	1	130.00	A
PYRETHRINS		433.65	162	7,442.54	A
		3.54	29	1,318,888.00	S
Total Pounds On This Chemical	437.20				

Commodity Chemical		Pounds Applied	Agricultural Applications	Amount Treated	Unit Type
PYRIMETHANIL		527.46	72	3,438.00	A
PYRIPROXYFEN		39.23	35	611.60	A
QST 713 STRAIN OF DRIED BACILLUS SUBTILIS		191.25	63	740.30	A
		0.98	6	67,475.00	S
Total Pounds On This Chemical	192.22				
REYNOUTRIA SACHALINENSIS		8.51	19	67.50	A
RIMSULFURON		35.85	65	2,199.39	A
ROTENONE		5.09	8	555.00	A
		< 0.01	1	6,048.00	S
Total Pounds On This Chemical	5.09				
ROTENONE, OTHER RELATED		5.09	8	555.00	A
		< 0.01	1	6,048.00	S
Total Pounds On This Chemical	5.09				
SESAME OIL		3.53	1	2.50	A
SETHOXYDIM		41.97	19	190.92	A
SILICONE DEFOAMER		39.44	254	15,296.10	A
SODIUM DIOCTYLSULFOSUCCINATE		16.04	12	640.00	A
SODIUM HYDROXIDE		0.85	74	225.47	A
SODIUM HYPOCHLORITE		5,376.60		32,841.00	T
SODIUM POLYACRYLATE		1.69	15	977.95	A
SODIUM XYLENE SULFONATE		449.36	252	15,225.80	A
SORBITAN TRIOLEATE		0.98	1	132.80	A
SPINETORAM		494.75	252	10,052.27	A
SPINOSAD		420.53	178	4,683.91	A
		< 0.01	2	18,000.00	S
Total Pounds On This Chemical	420.53				
SPIROMESIFEN		217.67	44	1,655.49	A
SPIROTETRAMAT		12.89	48	1,374.74	A
		< 0.01	1	8,690.00	S
Total Pounds On This Chemical	12.90				
STREPTOMYCES LYDICUS WYEC 108		0.30	48	1,079.05	A
STREPTOMYCIN SULFATE		1.51	4	6.63	A
STYRENE BUTADIENE COPOLYMER		235.38	111	1,683.12	A
SULFUR		523,417.99	659	32,414.81	A
TALL OIL		65.48	58	2,334.70	A
TALL OIL FATTY ACIDS		52.71	51	2,182.97	A
ALPHA-[PARA-(1,1,3,3-TETRAMETHYLBUTYL)PHENYL]-OMEGA-HYDROXYPOLY(OXYETHYLENE)		1,716.02	260	15,328.20	A
ALPHA-[PARA-(1,1,3,3,-TETRAMETHYLBUTYL)PHENYL]-OMEGA-HYDROXYPOLY(OXYETHYLENE) PHOSPHATE ESTER		0.01	1	25.00	A
TETRAPOTASSIUM PYROPHOSPHATE		224.68	252	15,225.80	A
THIAMETHOXAM		279.99	128	6,104.69	A
THIRAM		160.00		158,216.28	U
		81.41		84,269.48	P
		0.09		60.51	A
		0.02		17.00	?
		0.02		4.20	K
Total Pounds On This Chemical	241.54				
TRIETHANOLAMINE		572.93	252	15,225.80	A
TRIFLOXYSTROBIN		18.78	6	158.00	A
TRIFLURALIN		6,818.42	197	8,464.13	A
ALPHA-2,6,8-TRIMETHYL-4-NONYLOXY-OMEGA-HYDROXYPOLY(OXYETHYLENE)		1,159.38	104	8,248.50	A
TRISODIUM PHOSPHATE		1.05	22	115.62	A
ALPHA-UNDECYL-OMEGA-HYDROXYPOLY(OXYETHYLENE)		998.87	246	9,003.90	A
UREA		24.92	10	810.00	A
VEGETABLE OIL		858.61	18	1,108.00	A

Commodity Chemical		Pounds Applied	Agricultural Applications	Amount Treated	Unit Type
VINYL POLYMER		16.16	3	350.00	A
ZINC SULFATE		0.10	1	25.00	A
Site Total		1,481,527.03	13,241		
TOMATO, PROCESSING					
ABAMECTIN		322.72	624	39,057.39	A
ACETAMIPRID		370.58	75	6,124.00	A
ACIBENZOLAR-S-METHYL		48.18	20	2,656.72	A
ACRYLAMIDE/SODIUM ACRYLATE COPOLYMER		9.06	6	535.50	A
ACRYLIC ACID		1.43	2	65.00	A
ALCOHOLS, C4-C12, NORMAL		0.42	3	111.00	A
ALPHA-ALKYLARYL-OMEGA-HYDROXYPOLY(OXYETHYLENE)		9,274.20	402	49,706.74	A
ALPHA-ALKYL (C9-C11)-OMEGA-HYDROXYPOLY (OXYETHYLENE)		1,441.18	406	25,588.85	A
ALPHA-ALKYL (C9-C16)-OMEGA-HYDROXYPOLY (OXYETHYLENE)		863.62	117	10,969.10	A
ALPHA-ALKYL (C9-C18)-OMEGA-HYDROXYPOLY (OXYETHYLENE)		2,304.20	171	22,763.08	A
ALPHA-ALKYL (C10-C14)-OMEGA-HYDROXYPOLY (OXYETHYLENE)		22.31	3	340.00	A
ALPHA-ALKYL (C12-C16)-OMEGA-HYDROXYPOLY (OXYETHYLENE)		2.77	3	340.00	A
ALPHA-ALKYL (C12-C18)-OMEGA-HYDROXYPOLY (OXYETHYLENE) POLY(OXYPROPYLENE)		257.25	91	5,949.00	A
ALPHA-PINENE BETA-PINENE COPOLYMER		1,465.31	135	7,875.37	A
ALPHA-ALKYL (C12-C14)-OMEGA-HYDROXYPOLY (OXYETHYLENE)		565.96	104	8,062.49	A
ALKYL (C8,C10) POLYGLYCOSIDE		859.97	140	8,371.68	A
ALLYLOXYPOLYETHYLENE GLYCOL ACETATE		11.64	14	1,677.00	A
AMMONIUM NITRATE		455.20	361	21,744.70	A
AMMONIUM PROPIONATE		959.21	136	13,402.30	A
AMMONIUM SULFATE		22,363.36	751	59,361.59	A
AZADIRACHTIN		61.39	43	2,234.17	A
AZOXYSTROBIN		8,992.42	1,329	89,993.57	A
BACILLUS PUMILUS, STRAIN QST 2808		127.40	48	1,214.78	A
BACILLUS THURINGIENSIS (BERLINER), SUBSP. AIZAWAI, GC-91 PROTEIN		6,171.33	77	9,450.73	A
BACILLUS THURINGIENSIS (BERLINER), SUBSP. AIZAWAI, SEROTYPE H-7		9.87	2	95.78	A
BACILLUS THURINGIENSIS, SUBSP. AIZAWAI, STRAIN ABTS-1857		813.12	9	800.78	A
BACILLUS THURINGIENSIS, SUBSP. KURSTAKI, STRAIN ABTS-351, FERMENTATION SOLIDS AND SOLUBLES		1,906.68	42	3,278.38	A
BACILLUS THURINGIENSIS, SUBSP. KURSTAKI, STRAIN HD-1		9.87	2	95.78	A
BACILLUS THURINGIENSIS (BERLINER), SUBSP. KURSTAKI, STRAIN SA-11		625.21	38	912.40	A
BENTONITE		2,504.45	77	4,174.08	A
BENZOIC ACID		124.87	114	12,013.99	A
BIFENTHRIN		20,332.11	1,029	60,468.59	A
N,N-BIS-(2-OMEGA-HYDROXYPOLY(OXYETHYLENE)ETHYL) ALKYLAMINE, ALKYL DERIVED FROM TALLOW FATTY ACIDS		1,746.35	354	27,994.62	A
		3.84	2	126.00	S
Total Pounds On This Chemical	1,750.19				
BOSCALID		61.36	7	255.00	A

Commodity Chemical		Pounds Applied	Agricultural Applications	Amount Treated	Unit Type
BUPROFEZIN		388.07	9	1,754.70	A
BUTOXY POLYPROPYLENE GLYCOL		4.97	1	14.00	A
BUTYL ALCOHOL		869.89	418	32,245.82	A
ALPHA-(PARA-TERT-BUTYLPHENYL)-OMEGA-HYDROXYPOLY (OXYETHYLENE) PHOSPHATE		61.49	43	2,518.06	A
CALCIUM CARBONATE		10,976.00		17,300.00	U
		2,744.00		105,706.00	P
Total Pounds On This Chemical	13,720.00				
CALCIUM CHLORIDE		391.56	348	24,467.88	A
CANOLA OIL		85.04	17	2,375.00	A
CARBARYL		19,722.46	368	32,921.49	A
CARBOPHENOTHION		8.05	1	67.00	A
CARFENTRAZONE-ETHYL		461.29	244	21,489.98	A
CASEIN		187.83	77	4,174.08	A
CASTOR OIL ETHOXYLATE		8.94	6	193.00	A
CHLORANTRANILIPROLE		3,685.89	750	69,983.65	A
CHLORINE		57,710.00		193,000.00	T
		11.94		8,650.00	U
Total Pounds On This Chemical	57,721.94				
CHLOROTHALONIL		234,175.36	1,666	128,115.77	A
CHLORPYRIFOS		15.55	1	31.06	A
CITRIC ACID		2,115.29	629	52,076.91	A
CLARIFIED HYDROPHOBIC EXTRACT OF NEEM OIL		8,138.74	38	2,459.23	A
CLETHODIM		1,084.80	116	7,154.30	A
CLOTHIANIDIN		0.55	1	8.00	A
COCONUT DIETHANOLAMIDE		45.65	161	9,811.64	A
COCONUT IMIDAZOLINE SODIUM CARBOXYLATE		0.11	15	703.00	A
COPPER HYDROXIDE		77,529.39	1,375	96,053.89	A
		440.65	7	256.79	S
Total Pounds On This Chemical	77,970.04				
COPPER OXIDE (OUS)		16,207.70	246	12,084.50	A
COPPER OXYCHLORIDE		8,807.79	111	5,510.85	A
COPPER SULFATE (BASIC)		24,043.47	229	17,810.83	A
CORN PRODUCT, HYDROLYZED		98.67	6	236.00	A
COTTONSEED OIL		1,170.83	20	1,403.00	A
CYANURIC ACID, MONOSODIUM SALT		148.50	1	3.00	A
CYFLUTHRIN		636.46	202	15,792.70	A
BETA-CYFLUTHRIN		149.74	97	9,279.94	A
CYMOXANIL		2,543.82	268	22,784.85	A
CYPERMETHRIN		3.28	2	71.00	A
(S)-CYPERMETHRIN		387.71	294	13,768.10	A
CYPRODINIL		3.94	2	12.00	A
2,4-D, DIMETHYLAMINE SALT		114.80	6	574.10	A
4-(2,4-DB), DIMETHYLAMINE SALT		63.46	2	107.70	A
DERIVATED NATURAL POLYMERS		5.14	32	2,146.78	A
DIAZINON		13,433.86	131	6,966.65	A
1,3-DICHLOROPROPENE		295,416.92	31	2,466.81	A
DIETHYLENE GLYCOL		5,382.39	1,079	96,501.27	A
DIETHYLENE GLYCOL MONOETHYL ETHER		4.34	3	482.10	A
DIFENOCONAZOLE		1,932.99	503	30,220.99	A
DIMETHOATE		37,628.81	1,051	80,930.55	A
DIMETHOMORPH		48.58	66	2,053.50	A
DIMETHYL ALKYL TERTIARY AMINES		135.98	114	12,013.99	A
DIMETHYLPOLYSILOXANE		2,049.65	2,170	179,881.09	A
		0.03	1	52.00	S
Total Pounds On This Chemical	2,049.67				
DIMETHYL SILICONE FLUID EMULSION		0.87	6	633.00	A

Commodity Chemical		Pounds Applied	Agricultural Applications	Amount Treated	Unit Type
DINOTEFURAN		892.46	35	4,325.00	A
DIOCTYL PHTHALATE		32.26	9	774.30	A
DIPHACINONE		0.01	10	805.40	A
DODECYLBENZENE SULFONIC ACID		197.83	161	9,811.64	A
DODECYLBENZENE SULFONIC ACID, CALCIUM SALT		42.52	17	2,375.00	A
ALPHA-(PARA-DODECYLPHENYL)-OMEGA-HYDROXYPOLY (OXYETHYLENE)		78.42	135	7,875.37	A
EDTA, SODIUM SALT		0.12	3	212.63	A
EDTA, TETRASODIUM SALT		12.17	161	9,811.64	A
EMAMECTIN BENZOATE		437.28	408	39,647.56	A
EMULSIFIABLE METHYLATED VEGETABLE OIL		1,572.33	68	4,551.82	A
ENDOSULFAN		11,825.30	123	13,236.21	A
EPTC		1,294.33	10	424.49	A
ESFENVALERATE		2,483.56	567	42,784.42	A
ETHEPHON		15,736.48	517	30,501.09	A
ETHYLENE GLYCOL		695.36	82	3,358.38	A
FAMOXADONE		2,543.82	268	22,784.85	A
FATTY ACIDS, METHYL ESTERS		2,109.21	16	1,271.00	A
FATTY ACIDS, MIXED		5,122.06	1,370	134,835.76	A
FATTY ACIDS, C16-C18 AND C18-UNSATURATED, METHYL ESTERS		8,850.26	334	26,885.52	A
		14.34	2	126.00	S
Total Pounds On This Chemical	8,864.60				
FATTY ACIDS DERIVED FROM TALLOW		226.38	104	8,062.49	A
FENAMIDONE		17.71	5	68.70	A
FENPROPATHRIN		187.84	39	960.00	A
FENPYROXIMATE		14.93	2	124.00	A
FERROUS SULFATE		1.36	27	906.44	A
FLONICAMID		109.97	29	1,432.30	A
FLUBENDIAMIDE		625.40	184	18,363.10	A
FLUDIOXONIL		2.63	2	12.00	A
FLUMIOXAZIN		50.31	3	394.00	A
FLUOXASTROBIN		17.70	5	273.00	A
FOSETYL-AL		1,125.12	13	334.60	A
GLIOCLADIUM VIRENS GL-21 (SPORES)		96.00	1	80.00	A
GLYCEROL		51.16	11	787.00	A
GLYPHOSATE		12,293.87	81	9,656.64	A
GLYPHOSATE, DIAMMONIUM SALT		164.26	2	272.10	A
GLYPHOSATE, ISOPROPYLAMINE SALT		185,260.23	1,333	122,328.73	A
GLYPHOSATE, POTASSIUM SALT		20,687.65	139	12,802.45	A
HALOSULFURON-METHYL		141.13	108	4,369.77	A
HEPTAMETHYLTRISILOXANE ETHOXYLATED		416.71	122	11,219.63	A
HEPTAMETHYLTRISILOXANE-1,3-PROPANEDIOL ETHER, ETHOXYLATED PROPOXYLATED		3.99	39	1,810.42	A
HEXYTHIAZOX		3.86	1	97.00	A
HYDROGEN PEROXIDE		320.64	4	354.00	A
		27.00		105,706.00	P
Total Pounds On This Chemical	347.64				
HYDROTREATED PARAFFINIC SOLVENT		2,177.63	116	5,232.57	A
2-(3-HYDROXYPROPYL)-HEPTA-METHYL TRISILOXANE, ETHOXYLATED, ACETATE		1,774.36	374	26,740.56	A
IMAZAMOX, AMMONIUM SALT		2.73	2	107.70	A
IMIDACLOPRID		21,103.20	1,119	111,664.12	A
INDOXACARB		2,833.28	420	43,463.37	A
ISOPARAFFINIC HYDROCARBONS		620.27	21	2,213.10	A
ISOPROPYL ALCOHOL		2,525.06	1,410	124,900.55	A
ISOPROPYLAMINE DODECYLBENZENE SULFONATE		8.64	50	4,186.64	A

Commodity Chemical		Pounds Applied	Agricultural Applications	Amount Treated	Unit Type
KAOLIN		182,024.88	70	4,806.20	A
KEROSENE		241.80	114	12,013.99	A
LACTOSE		187.83	77	4,174.08	A
LAMBDA-CYHALOTHRIN		1,614.99	843	56,949.23	A
LECITHIN		7,871.05	583	61,344.82	A
MAGNESIUM SULFATE		31.16	41	5,441.00	A
MALATHION		2,718.92	35	2,200.44	A
MANCOZEB		90,705.25	1,090	78,876.47	A
MANDIPROPAMID		8.93	5	68.70	A
MANEB		1,571.37	39	3,934.20	A
		463.50	2	309.00	S
Total Pounds On This Chemical	2,034.87				
MANGANESE SULFATE		1.88	27	906.44	A
MCPA, DIMETHYLAMINE SALT		36.81	1	50.00	A
MEFENOXAM		6,237.25	369	27,967.42	A
MEFENOXAM, OTHER RELATED		0.51	2	296.30	A
METAM-SODIUM		1,324,475.33	210	18,330.67	A
METHAMIDOPHOS		1,834.32	34	1,918.00	A
METHOMYL		3,063.78	44	5,043.30	A
METHOXYFENOZIDE		8,784.92	604	49,636.96	A
METHYLATED SOYBEAN OIL		6,772.41	253	18,926.49	A
METHYL CELLULOSE		31.81	9	774.30	A
METHYL SILICONE RESINS		455.92	113	7,678.74	A
METOLACHLOR		474.12	2	240.00	A
S-METOLACHLOR		187,160.26	1,993	139,358.87	A
METRIBUZIN		6,571.49	339	16,536.72	A
MINERAL OIL		3,675.24	198	10,448.07	A
MODIFIED PHTHALIC GLYCEROL ALKYD RESIN		581.93	48	4,871.93	A
MORPHOLINE		13.95	9	774.30	A
MYCLOBUTANIL		5,379.26	656	54,928.39	A
NAPROPAMIDE		1,138.46	23	653.62	A
4-NONYLPHENOL, FORMALDEHYDE RESIN, PROPOXYLATED		3,121.45	639	45,140.76	A
		4.86	2	126.00	S
Total Pounds On This Chemical	3,126.31				
ALPHA-(PARA-NONYLPHENYL)-OMEGA-HYDROXYPOLY (OXYETHYLENE)		34,175.16	3,793	315,256.86	A
		5.86	1	52.00	S
Total Pounds On This Chemical	34,181.02				
ALPHA-(PARA-NONYLPHENYL)-OMEGA-HYDROXYPOLY (OXYETHYLENE), BRANCHED		64.01	20	1,133.20	A
ALPHA-(PARA-NONYLPHENYL)-OMEGA-HYDROXYPOLY (OXYETHYLENE), PHOSPHATE ESTER		3,070.75	384	32,164.90	A
ALPHA-(PARA-NONYLPHENYL)-OMEGA-HYDROXYPOLY (OXYETHYLENE) SULFATE, AMMONIUM SALT		3.58	17	1,707.00	A
NOVALURON		269.68	34	2,765.20	A
ALPHA-OCTYLPHENYL-OMEGA-HYDROXYPOLY(OXYETHYLENE)		126.57	52	6,428.90	A
OIL OF JOJOBA		16.42	1	65.00	A
OLEIC ACID		111.29	56	5,712.99	A
		0.68	1	52.00	S
Total Pounds On This Chemical	111.97				
OLEIC ACID, METHYL ESTER		11,136.58	529	35,849.23	A
ORCHEX 796 OIL		436.99	22	2,223.10	A
ORGANOSILICONE, POLY OXYALKYLENE ETHER COPOLYMER		32.06	16	733.50	A
OXAMYL		1,393.87	42	2,057.90	A
OXYFLUORFEN		11,172.76	453	39,145.57	A
PARAQUAT DICHLORIDE		16,804.74	155	18,477.76	A
PCNB		0.94	1	6.00	A

Commodity Chemical		Pounds Applied	Agricultural Applications	Amount Treated	Unit Type
PENDIMETHALIN		42,342.96	609	54,868.34	A
PERMETHRIN		445.61	58	2,959.89	A
PETROLEUM DISTILLATES		5,456.14	175	12,859.70	A
PETROLEUM DISTILLATES, ALIPHATIC		17.52	7	580.50	A
PETROLEUM DISTILLATES, REFINED		1,094.24	11	311.00	A
PETROLEUM NAPHTHENIC OILS		6.34	6	535.50	A
PETROLEUM OIL, PARAFFIN BASED		4,644.94	139	9,228.65	A
PHOSPHINE		167.04		55,945.46	T
PHOSPHORIC ACID		3,151.36	880	75,876.19	A
PHOSPHORIC ACID, MONOPOTASSIUM SALT		3,600.00	4	476.00	A
BETA-PINENE POLYMER		442.72	16	2,167.70	A
PIPERONYL BUTOXIDE		0.29	1	14.00	A
PIPERONYL BUTOXIDE, OTHER RELATED		0.07	1	14.00	A
POLYACRYLAMIDE, POLYETHYLENE GLYCOL MIXTURE		113.66	75	8,112.57	A
POLYACRYLAMIDE POLYMER		170.60	385	37,291.26	A
POLYACRYLIC POLYMER		9.56	49	3,596.67	A
POLYALKENE OXIDE MODIFIED HEPTAMETHYL TRISILOXANE		19.28	33	1,983.80	A
POLYALKYLENEOXIDE MODIFIED POLYDIMETHYL-SILOXANE		213.52	22	1,884.30	A
POLYBUTENES		777.20	317	24,510.52	A
		2.56	2	126.00	S
Total Pounds On This Chemical	779.76				
POLYETHER MODIFIED POLYSILOXANE		99.12	56	3,737.52	A
POLYETHYLENE GLYCOL		1,493.53	175	12,048.88	A
POLYETHYLENE GLYCOL DIACETATE		1.06	14	1,677.00	A
POLYETHYLENE GLYCOL MONO(3-(TETRAMETHYL-1-(TRIMETHYLSILOXY)DISILOXANYL)PROPYL)ETHER		93.31	11	1,006.00	A
POLY-I-PARA-MENTHENE		879.50	30	2,090.40	A
POLYOXYETHYLENE DIOLEATE		0.67	16	733.50	A
POLYOXYETHYLENE POLYOXYPROPYLENE		273.38	172	12,150.05	A
POLYOXYETHYLENE SORBITOL, MIXED ETHER ESTER		504.70	70	3,240.01	A
POLYOXYETHYLENE SORBITAN MIXED FATTY ACID ESTERS		114.52	17	1,707.00	A
POLYOXYETHYLENE SORBITAN MONOOLEATE		34.55	50	4,186.64	A
POLYOXYETHYLENE SORBITAN TRIOLEATE		326.40	67	6,561.64	A
POLYOXYETHYLENE SOYBEAN OIL FATTY ACID ESTER		67.05	6	193.00	A
POLYPROPYLENE GLYCOL		0.08	3	267.39	A
POLYSACCHARIDE POLYMER		1.92	50	4,774.60	A
POLYSILOXANE		59.16	32	2,146.78	A
POTASSIUM BICARBONATE		320.29	3	130.20	A
POTASSIUM HYDROXIDE		1.59	10	630.00	A
POTASSIUM N-METHYLDITHIOCARBAMATE		1,206,369.39	190	21,286.61	A
POTASSIUM NITRATE		15.11	10	630.00	A
POTASSIUM PHOSPHITE		1,313.00	3	320.00	A
PROPAMOCARB HYDROCHLORIDE		1,176.06	43	1,608.70	A
PROPIONIC ACID		6,890.52	507	57,103.72	A
PROPYLENE GLYCOL		463.99	131	11,963.61	A
		2.25	1	52.00	S
Total Pounds On This Chemical	466.25				
PYRACLOSTROBIN		9,784.49	841	59,870.87	A
PYRAFLUFEN-ETHYL		11.53	55	5,865.00	A
PYRETHRINS		10.94	25	404.60	A
PYRIPROXYFEN		0.20	1	20.00	A
QST 713 STRAIN OF DRIED BACILLUS SUBTILIS		19.15	6	241.79	A
REYNOUTRIA SACHALINENSIS		710.22	116	6,390.88	A
RIMSULFURON		1,020.83	1,122	58,544.57	A
		2.27	2	173.88	S
Total Pounds On This Chemical	1,023.10				
SETHOXYDIM		306.72	23	1,140.20	A

Commodity Chemical		Pounds Applied	Agricultural Applications	Amount Treated	Unit Type
SILICONE DEFOAMER		5.17	161	9,811.64	A
SODIUM CARBONATE PEROXYHYDRATE		42.50		105,706.00	P
SODIUM DIISOOCTYLSULFOSUCCINATE		4.25	9	774.30	A
SODIUM DIOCTYLSULFOSUCCINATE		105.32	46	4,928.69	A
		1.26	1	52.00	S
Total Pounds On This Chemical	106.58				
SODIUM DODECYLBENZENE SULFONATE		1.00	10	129.00	A
SODIUM HYDROXIDE		34.37	21	1,405.40	A
SODIUM HYPOCHLORITE		3,364.65		17,300.00	U
		280.39		105,706.00	P
Total Pounds On This Chemical	3,645.04				
SODIUM POLYACRYLATE		64.97	136	13,402.30	A
SODIUM XYLENE SULFONATE		60.87	161	9,811.64	A
SORBITAN FATTY ACID ESTERS		25.05	17	1,707.00	A
SORBITOL		11.45	10	129.00	A
SOYBEAN OIL		1,110.98	18	2,539.00	A
SPINETORAM		1,116.46	208	21,871.39	A
SPINOSAD		641.58	64	6,105.04	A
SPIROTETRAMAT		11.49	12	1,229.00	A
STARCH		< 0.01	1	42.00	A
STREPTOMYCES LYDICUS WYEC 108		< 0.01	2	34.00	A
STRYCHNINE		0.49	12	1,062.10	A
STYRENE BUTADIENE COPOLYMER		89.21	31	3,391.00	A
SULFUR		9,247,097.31	3,577	340,725.38	A
TALL OIL		1,701.09	381	34,898.69	A
TALL OIL FATTY ACIDS		664.72	231	15,116.00	A
ALPHA-[PARA-(1,1,3,3-TETRAMETHYLBUTYL)PHENYL]-OMEGA-HYDROXYPOLY(OXYETHYLENE)		246.55	164	10,024.27	A
ALPHA-[PARA-(1,1,3,3,-TETRAMETHYLBUTYL)PHENYL]-OMEGA-HYDROXYPOLY(OXYETHYLENE) PHOSPHATE ESTER		8.66	41	5,441.00	A
TETRAPOTASSIUM PYROPHOSPHATE		30.44	161	9,811.64	A
THIAMETHOXAM		1,358.35	304	29,637.13	A
(E)-4-TRIDECEN-1-YL-ACETATE		94.00	68	3,905.00	A
(Z)-4-TRIDECEN-1-YL-ACETATE		2.98	68	3,905.00	A
TRIETHANOLAMINE		77.61	161	9,811.64	A
TRIFLOXYSTROBIN		107.76	13	961.60	A
TRIFLURALIN		83,021.90	1,844	128,228.85	A
ALPHA-2,6,8-TRIMETHYL-4-NONYLOXY-OMEGA-HYDROXYPOLY(OXYETHYLENE)		105.67	55	3,732.33	A
TRISODIUM PHOSPHATE		0.77	1	84.80	A
ALPHA-UNDECYL-OMEGA-HYDROXYPOLY(OXYETHYLENE)		7,030.43	846	72,695.36	A
UREA		599.94	143	20,095.59	A
VEGETABLE OIL		18,999.24	147	20,940.20	A
VINYL POLYMER		258.41	183	16,992.78	A
XYLENE RANGE AROMATIC SOLVENT		1.12	1	67.00	A
ZINC SULFATE		142.90	129	13,529.41	A
Site Total		13,812,845.15	40,395		
TRITICALE					
ALPHA-ALKYLARYL-OMEGA-HYDROXYPOLY(OXYETHYLENE)		145.06	6	827.10	A
ALPHA-ALKYL (C9-C16)-OMEGA-HYDROXYPOLY (OXYETHYLENE)		36.08	12	341.60	A
ALKYL (C8,C10) POLYGLYCOSIDE		3.70	4	188.00	A
AMMONIUM NITRATE		1.53	1	40.00	A
AMMONIUM SULFATE		30.67	9	543.00	A
AZOXYSTROBIN		152.51	9	998.70	A

Commodity Chemical	Pounds Applied	Agricultural Applications	Amount Treated	Unit Type
BENZOIC ACID	0.97	2	120.00	A
BROMOXYNIL HEPTANOATE	153.52	6	433.30	A
BROMOXYNIL OCTANOATE	203.40	7	555.00	A
BUTYL ALCOHOL	13.71	7	779.00	A
CARFENTRAZONE-ETHYL	43.13	55	3,216.20	A
CHLORPYRIFOS	79.10		1,704.30	T
CITRIC ACID	5.35	8	503.00	A
CLETHODIM	9.73	4	56.00	A
2,4-D	4.34	1	10.00	A
2,4-D, DIMETHYLAMINE SALT	2,639.32	68	3,431.90	A
DERIVATED NATURAL POLYMERS	0.09	1	172.00	A
DICAMBA, DIMETHYLAMINE SALT	5.52	2	37.00	A
DIETHYLENE GLYCOL	4.81	6	222.20	A
DIGLYCOLAMINE SALT OF 3,6-DICHLORO-O-ANISIC ACID	224.61	26	1,234.90	A
DIMETHYL ALKYL TERTIARY AMINES	1.06	2	120.00	A
DIMETHYLPOLYSILOXANE	0.36	19	1,221.20	A
FATTY ACIDS, MIXED	18.19	38	2,370.30	A
GLYPHOSATE, ISOPROPYLAMINE SALT	20.03	1	10.00	A
GLYPHOSATE, POTASSIUM SALT	33.10	2	80.00	A
HYDROTREATED PARAFFINIC SOLVENT	34.46	2	28.00	A
ISOPROPYL ALCOHOL	10.58	11	1,007.10	A
KEROSENE	1.88	2	120.00	A
LECITHIN	109.44	17	789.60	A
MCPA, DIMETHYLAMINE SALT	816.97	18	1,718.60	A
MESOSULFURON-METHYL	16.27	20	1,220.30	A
METHYLATED SOYBEAN OIL	143.26	5	420.80	A
4-NONYLPHENOL, FORMALDEHYDE RESIN, PROPOXYLATED	35.28	30	1,848.10	A
ALPHA-(PARA-NONYLPHENYL)-OMEGA-HYDROXYPOLY (OXYETHYLENE)	237.72	55	3,658.10	A
OLEIC ACID, METHYL ESTER	184.23	13	463.30	A
OXYFLUORFEN	3.52	2	28.00	A
PHOSPHORIC ACID	8.87	8	503.00	A
POLYACRYLAMIDE, POLYETHYLENE GLYCOL MIXTURE	14.21	9	544.10	A
POLYACRYLAMIDE POLYMER	2.68	6	609.70	A
POLYACRYLIC POLYMER	0.49	4	396.00	A
POLYALKENE OXIDE MODIFIED HEPTAMETHYL TRISILOXANE	5.36	3	300.80	A
POLYETHYLENE GLYCOL	9.57	5	180.00	A
POLYSILOXANE	1.00	4	320.00	A
POTASSIUM HYDROXIDE	0.58	3	148.00	A
PROPICONAZOLE	13.26	1	118.80	A
PROPIONIC ACID	71.98	5	448.00	A
PYRACLOSTROBIN	67.83	2	465.00	A
PYRAFLUFEN-ETHYL	0.73	8	579.20	A
TALL OIL FATTY ACIDS	7.77	3	149.70	A
TRIBENURON-METHYL	1.10	2	82.00	A
ALPHA-UNDECYL-OMEGA-HYDROXYPOLY(OXYETHYLENE)	21.84	10	491.90	A
VINYL POLYMER	10.53	34	1,531.20	A
Site Total	5,661.30	366		
TROPICAL/SUBTROPICAL FRUIT				
ALPHA-ALKYLARYL-OMEGA-HYDROXYPOLY(OXYETHYLENE)	11.10	5	30.00	A
DIMETHYLPOLYSILOXANE	0.06	9	73.00	A
GLYPHOSATE, ISOPROPYLAMINE SALT	61.23	15	103.50	A
ALPHA-(PARA-NONYLPHENYL)-OMEGA-HYDROXYPOLY (OXYETHYLENE)	9.66	9	73.00	A
PROPYLENE GLYCOL	24.62	9	73.00	A

Commodity Chemical		Pounds Applied	Agricultural Applications	Amount Treated	Unit Type
Site Total		106.68	29		
TURF/SOD					
ALPHA-ALKYL (C9-C11)-OMEGA-HYDROXYPOLY (OXYETHYLENE)		0.09	1	1.00	A
ALPHA-PINENE BETA-PINENE COPOLYMER		9.82	4	64.45	A
ALKYL (C8,C10) POLYGLYCOSIDE		54.81	143	3,777.33	A
ALLYLOXYPOLYETHYLENE GLYCOL ACETATE		8.50	6	220.00	A
ALUMINUM PHOSPHIDE		11.20	16	600.30	A
		0.76	1	52.00	U
Total Pounds On This Chemical	11.95				
AMMONIUM SULFATE		11.14	3	116.00	A
AZOXYSTROBIN		42.48	6	112.60	A
		11.39	7	1,060,000.00	S
		1.50		114,000.00	U
Total Pounds On This Chemical	55.36				
BIFENTHRIN		1.21	6	23.00	A
N,N-BIS-(2-OMEGA-HYDROXYPOLY(OXYETHYLENE)ETHYL) ALKYLAMINE, ALKYL DERIVED FROM TALLOW FATTY ACIDS		1.01	2	14.00	A
BISPYRIBAC-SODIUM		0.02		0.83	A
BROMOXYNIL HEPTANOATE		192.88	52	733.97	A
BROMOXYNIL OCTANOATE		265.10	59	901.97	A
BUTYL ALCOHOL		6.14	8	174.00	A
CARBARYL		75.13		36.42	A
		0.64		18,000.00	S
Total Pounds On This Chemical	75.78				
CARFENTRAZONE-ETHYL		32.93	101	1,998.41	A
		1.48		5,244.00	T
		0.46	17	645,760.00	S
		0.04		114,000.00	U
Total Pounds On This Chemical	34.91				
CHLORANTRANILIPROLE		9.82	3	138.75	A
		0.54		114,000.00	U
Total Pounds On This Chemical	10.36				
CHLOROPHACINONE		< 0.01		228,000.00	U
		< 0.01		114,000.00	S
Total Pounds On This Chemical	< 0.01				
CHLOROPICRIN		1,117.50	5	14.90	A
CHLOROTHALONIL		1,711.92	8	223.49	A
		336.05	13	1,909,000.00	S
		15.09		114,000.00	U
Total Pounds On This Chemical	2,063.06				
CHLORPYRIFOS		218.50	9	263.50	A
		7.97	2	302,000.00	S
Total Pounds On This Chemical	226.47				
CITRIC ACID		4.75	3	116.00	A
CLOPYRALID, MONOETHANOLAMINE SALT		3.04	4	319.60	A
		0.84	3	201,650.00	S
		0.25		2.00	?
Total Pounds On This Chemical	4.13				
CLOPYRALID,TRIETHYLAMINE SALT		41.94	1	154.04	A
COPPER OCTANOATE		13.09	1	5.00	A
CYFLUTHRIN		0.45	1	140,000.00	S
2,4-D, ALKANOLAMINE SALTS (ETHANOL AND ISOPROPANOL AMINES)		16.95	1	2.50	A
2,4-D, DIMETHYLAMINE SALT		1,228.39	49	1,119.94	A

Commodity Chemical		Pounds Applied	Agricultural Applications	Amount Treated	Unit Type
2,4-D, 2-ETHYLHEXYL ESTER		419.68	79	1,435.41	A
		28.73		5,244.00	T
		14.02	17	639,750.00	S
		0.79		114,000.00	U
Total Pounds On This Chemical	463.22				
DICAMBA		33.35	81	1,490.91	A
		1.84		5,244.00	T
		0.90	20	695,750.00	S
		0.05		114,000.00	U
Total Pounds On This Chemical	36.13				
DICAMBA, DIMETHYLAMINE SALT		115.15	41	646.94	A
DIETHYLENE GLYCOL		8.05	2	98.50	A
DIGLYCOLAMINE SALT OF 3,6-DICHLORO-O-ANISIC ACID		580.18	20	684.00	A
DIMETHYLPOLYSILOXANE		0.47	18	421.50	A
DIPHACINONE		< 0.01		114,000.00	S
		< 0.01		110.00	A
Total Pounds On This Chemical	< 0.01				
DIQUAT DIBROMIDE		29.18	4	54.50	A
		1.05	1	12,000.00	S
Total Pounds On This Chemical	30.23				
DITHIOPYR		19.05		39.18	A
ALPHA-(PARA-DODECYLPHENYL)-OMEGA-HYDROXYPOLY (OXYETHYLENE)		56.50	38	403.16	A
EMULSIFIABLE METHYLATED VEGETABLE OIL		20.64	4	136.00	A
ETHEPHON		350.37	32	4,620,000.00	S
		293.72	3	82.68	A
Total Pounds On This Chemical	644.09				
ETHOFUMESATE		609.18	36	490.26	A
		0.33	1	12,800.00	S
Total Pounds On This Chemical	609.52				
FATTY ACIDS, METHYL ESTERS		3.77	2	14.00	A
FATTY ACIDS, MIXED		14.59	3	113.50	A
FENAMIPHOS		15.00		1.50	A
FLUAZIFOP-P-BUTYL		0.04		0.20	A
FLUDIOXONIL		23.99		48.96	A
		7.28	5	928,000.00	S
Total Pounds On This Chemical	31.27				
FLUTOLANIL		115.67	2	30.65	A
		25.20	2	280,000.00	S
Total Pounds On This Chemical	140.87				
FORAMSULFURON		9.74	13	378.06	A
		0.46	7	623,000.00	S
Total Pounds On This Chemical	10.20				
FOSETYL-AL		79.20	2	282,000.00	S
		76.48		8.37	A
Total Pounds On This Chemical	155.68				
GLYPHOSATE		8.25		16.00	A
GLYPHOSATE, DIAMMONIUM SALT		14.25	3	9.50	A
GLYPHOSATE, ISOPROPYLAMINE SALT		1,153.62	46	1,617.03	A
		15.93	8	191,500.00	S
Total Pounds On This Chemical	1,169.55				
GLYPHOSATE, POTASSIUM SALT		70.96	28	163.80	A
HALOSULFURON-METHYL		25.82	44	645.14	A
		0.34	3	18,000.00	S
		0.02		2.00	T
Total Pounds On This Chemical	26.19				
HYDROGEN PEROXIDE		482.43	13	1,826,000.00	S

Commodity Chemical		Pounds Applied	Agricultural Applications	Amount Treated	Unit Type
2-(3-HYDROXYPROPYL)-HEPTA-METHYL TRISILOXANE, ETHOXYLATED, ACETATE		29.37	6	220.00	A
IMIDACLOPRID		35.48	2	112.95	A
		1.20	1	140,000.00	S
Total Pounds On This Chemical	36.68				
IPRODIONE		626.15	17	293.04	A
		84.23	5	684,000.00	S
Total Pounds On This Chemical	710.39				
ISOPROPYL ALCOHOL		22.00	23	317.01	A
ISOXABEN		0.21	1	1.50	A
		0.05	1	15,000.00	S
Total Pounds On This Chemical	0.26				
LAMBDA-CYHALOTHRIN		26.54	38	741.73	A
LECITHIN		597.59	144	3,792.33	A
MANCOZEB		24,819.90	194	2,730.48	A
		192.30	5	714,000.00	S
		5.25		114,000.00	U
Total Pounds On This Chemical	25,017.45				
MCPP, DIMETHYLAMINE SALT		99.13	16	296.94	A
MCPP, POTASSIUM SALT		70.09		167.40	A
MCPP-P, DIMETHYLAMINE SALT		110.94	19	350.00	A
MECOPROP-P		101.37	78	1,434.91	A
		7.29		5,244.00	T
		3.28	20	695,750.00	S
		0.20		114,000.00	U
Total Pounds On This Chemical	112.13				
MEFENOXAM		800.55	57	1,601.76	A
MEFENOXAM, OTHER RELATED		26.15	56	1,593.82	A
MEFLUIDIDE, DIETHANOLAMINE SALT		4.63	1	4.50	A
METCONAZOLE		1.25		3.00	A
METHYL BROMIDE		4,557.90	6	19.00	A
S-METOLACHLOR		11.43	1	6.00	A
MINERAL OIL		2.75	4	64.45	A
MODIFIED PHTHALIC GLYCEROL ALKYD RESIN		7.32	12	115.01	A
MSMA		2,414.82	31	923.50	A
		1.07		20,000.00	T
		0.94	1	12,500.00	S
Total Pounds On This Chemical	2,416.82				
MYCLOBUTANIL		10.54	1	13.20	A
		2.15	1	140,000.00	S
Total Pounds On This Chemical	12.68				
NAPROPAMIDE		68.81	2	12.51	A
4-NONYLPHENOL, FORMALDEHYDE RESIN, PROPOXYLATED		1.28	2	14.00	A
ALPHA-(PARA-NONYLPHENYL)-OMEGA-HYDROXYPOLY (OXYETHYLENE)		386.22	38	673.51	A
ALPHA-(PARA-NONYLPHENYL)-OMEGA-HYDROXYPOLY (OXYETHYLENE), PHOSPHATE ESTER		183.33	4	34.29	A
OLEIC ACID, METHYL ESTER		91.29	2	85.50	A
ORYZALIN		313.97	4	425.00	A
OXADIAZON		1,972.58	36	855.97	A
PACLOBUTRAZOL		6.87		43.36	A
PCNB		69.57	1	60.00	A
		10.78		36,325.00	U
		3.75		18,000.00	S
Total Pounds On This Chemical	84.10				
PENDIMETHALIN		789.64	25	722.60	A
		0.07		303.00	T

Commodity Chemical		Pounds Applied	Agricultural Applications	Amount Treated	Unit Type
Total Pounds On This Chemical	789.71				
PENOXSULAM		0.01		1.50	A
PERMETHRIN		5.57	1	14.13	A
PETROLEUM DISTILLATES, AROMATIC		15.12	1	1.00	A
PHOSPHORIC ACID		3.80	3	116.00	A
POLYACRYLAMIDE POLYMER		0.34	1	98.00	A
POLYALKYLENEOXIDE MODIFIED POLYDIMETHYL-SILOXANE		5.06	4	136.00	A
POLYETHYLENE GLYCOL		28.98	8	149.00	A
POLYETHYLENE GLYCOL DIACETATE		0.77	6	220.00	A
POLYMERIZED PINENE		2.72	1	12.87	A
POLYOXIN D		13.51	3	50.05	A
		0.83	1	140,000.00	S
Total Pounds On This Chemical	14.34				
POLYSILOXANE		2.19	143	3,777.33	A
POTASSIUM HYDROXIDE		64.23	143	3,777.33	A
POTASSIUM N-METHYLDITHIOCARBAMATE		2,060.14	1	6.00	A
PRODIAMINE		438.48	17	542.18	A
		4.85	2	285,000.00	S
Total Pounds On This Chemical	443.33				
PROPAMOCARB HYDROCHLORIDE		83.45	1	27.82	A
PROPICONAZOLE		1,091.69	72	1,864.23	A
		34.49	10	1,420,000.00	S
		5.19		114,000.00	U
Total Pounds On This Chemical	1,131.37				
PROPIONIC ACID		444.13	144	3,792.33	A
PROPYZAMIDE		521.01	16	262.50	A
PYRACLOSTROBIN		6.32	2	17.57	A
		5.76	4	564,000.00	S
		0.16		114,000.00	U
Total Pounds On This Chemical	12.24				
PYRIPROXYFEN		0.16	1	21.00	A
QUINCLORAC		18.21		252.50	A
		0.62	5	72,000.00	S
Total Pounds On This Chemical	18.84				
SIDURON		2,152.00	13	385.00	A
SIMAZINE		110.75	9	109.00	A
		0.59	1	25,600.00	S
Total Pounds On This Chemical	111.34				
STRYCHNINE		0.31	21	1,145.00	A
		0.01		228,000.00	U
Total Pounds On This Chemical	0.32				
TALL OIL		2.66	3	53.00	A
THIAMETHOXAM		7.50		3.50	A
THIOPHANATE-METHYL		755.10	13	283.95	A
		117.79	6	930,000.00	S
Total Pounds On This Chemical	872.89				
TRICLOPYR, BUTOXYETHYL ESTER		2,198.44	73	1,750.15	A
		3.31	2	90,000.00	S
Total Pounds On This Chemical	2,201.75				
TRICLOPYR, TRIETHYLAMINE SALT		134.32	1	241.04	A
TRIFLOXYSTROBIN		2.00	2	300,000.00	S
		1.25		4.00	A
Total Pounds On This Chemical	3.25				
TRIFLOXYSULFURON-SODIUM		0.78	2	44.00	A
		0.17	7	421,600.00	S
Total Pounds On This Chemical	0.95				
TRINEXAPAC-ETHYL		58.99	21	836.13	A

Commodity Chemical		Pounds Applied	Agricultural Applications	Amount Treated	Unit Type
		5.43	32	4,572,000.00	S
		1.06		684,000.00	U
Total Pounds On This Chemical	65.48				
TRITICONAZOLE		11.75	2	16.50	A
ALPHA-UNDECYL-OMEGA-HYDROXYPOLY(OXYETHYLENE)		678.65	145	3,875.83	A
VINYL POLYMER		0.10	1	23.00	A
Site Total		59,855.08	1,576		
TURNIP					
ALPHA-ALKYL (C9-C11)-OMEGA-HYDROXYPOLY (OXYETHYLENE)		5.96	32	86.60	A
ALPHA-ALKYL (C9-C18)-OMEGA-HYDROXYPOLY (OXYETHYLENE)		1.24	1	20.00	A
ALPHA-ALKYL (C12-C14)-OMEGA-HYDROXYPOLY (OXYETHYLENE)		53.84	35	141.16	A
AZADIRACHTIN		1.16	68	69.29	A
AZOXYSTROBIN		9.94	5	51.77	A
BACILLUS PUMILUS, STRAIN QST 2808		0.08	1	1.26	A
BACILLUS THURINGIENSIS, SUBSP. AIZAWAI, STRAIN ABTS-1857		11.93	24	15.22	A
BACILLUS THURINGIENSIS, SUBSP. AIZAWAI, STRAIN SD-1372, LEPIDOPTERAN ACTIVE TOXIN(S)		3.66	36	32.83	A
BACILLUS THURINGIENSIS (BERLINER), SUBSP. KURSTAKI, STRAIN SA-11		14.79	13	13.03	A
BENZOIC ACID		0.02	1	0.72	A
N,N-BIS-(2-OMEGA-HYDROXYPOLY(OXYETHYLENE)ETHYL) ALKYLAMINE, ALKYL DERIVED FROM TALLOW FATTY ACIDS		0.57	1	10.00	A
CHLOROTHALONIL		11.14	1	5.00	A
CHLORPYRIFOS		15.78	33	18.81	A
		0.56	6	18,000.00	S
Total Pounds On This Chemical	16.34				
CHLORTHAL-DIMETHYL		1,108.26	65	159.15	A
CLARIFIED HYDROPHOBIC EXTRACT OF NEEM OIL		58.00	14	17.67	A
COCONUT DIETHANOLAMIDE		0.38	34	52.56	A
COPPER HYDROXIDE		221.53	72	100.49	A
COPPER OXYCHLORIDE		215.91	66	72.98	A
CYFLUTHRIN		2.16	29	51.50	A
BETA-CYFLUTHRIN		2.63	43	133.00	A
(S)-CYPERMETHRIN		6.99	17	164.16	A
DELTAMETHRIN		0.56	35	20.64	A
DIETHYLENE GLYCOL		0.77	3	57.00	A
DIMETHOATE		1.49	2	6.00	A
DIMETHOMORPH		0.12	1	5.00	A
DIMETHYL ALKYL TERTIARY AMINES		0.02	1	0.72	A
DIMETHYLPOLYSILOXANE		0.04	6	44.00	A
DODECYLBENZENE SULFONIC ACID		1.65	34	52.56	A
EDTA, TETRASODIUM SALT		0.10	34	52.56	A
EMAMECTIN BENZOATE		0.36	10	36.72	A
EMULSIFIABLE METHYLATED VEGETABLE OIL		4.26	23	11.97	A
ESFENVALERATE		1.30	1	28.00	A
FATTY ACIDS, MIXED		0.04	12	13.34	A
FATTY ACIDS, C16-C18 AND C18-UNSATURATED, METHYL ESTERS		2.13	1	10.00	A
FATTY ACIDS DERIVED FROM TALLOW		21.54	35	141.16	A
FENAMIDONE		37.64	38	181.13	A

Commodity Chemical	Pounds Applied	Agricultural Applications	Amount Treated	Unit Type
FLONICAMID	11.58	28	131.61	A
FLUOPICOLIDE	0.24	3	2.31	A
HYDROTREATED PARAFFINIC SOLVENT	3.02	8	87.84	A
IMIDACLOPRID	61.10	152	375.92	A
INDOXACARB	1.80	5	27.48	A
ISOPROPYL ALCOHOL	2.10	156	239.18	A
KEROSENE	0.03	1	0.72	A
LECITHIN	0.92	12	13.34	A
MALATHION	54.92	47	61.84	A
MEFENOXAM	30.58	33	134.69	A
MEFENOXAM, OTHER RELATED	0.03	1	1.87	A
METHOXYFENOZIDE	4.40	20	21.78	A
METHYLATED SOYBEAN OIL	56.93	22	121.46	A
METHYL SILICONE RESINS	1.43	16	14.49	A
S-METOLACHLOR	12.69	17	21.60	A
4-NONYLPHENOL, FORMALDEHYDE RESIN, PROPOXYLATED	9.79	9	97.84	A
ALPHA-(PARA-NONYLPHENYL)-OMEGA-HYDROXYPOLY (OXYETHYLENE)	87.13	199	559.70	A
ORGANOSILICONE, POLY OXYALKYLENE ETHER COPOLYMER	1.10	2	37.00	A
PETROLEUM OIL, PARAFFIN BASED	3.87	1	10.00	A
PHOSPHORIC ACID	0.58	57	64.53	A
PIPERONYL BUTOXIDE	0.26	1	1.28	A
PIPERONYL BUTOXIDE, OTHER RELATED	0.06	1	1.28	A
POLYALKENE OXIDE MODIFIED HEPTAMETHYL TRISILOXANE	2.46	19	83.74	A
POLYBUTENES	0.38	1	10.00	A
POLYETHER MODIFIED POLYSILOXANE	0.23	23	11.97	A
POLYETHYLENE GLYCOL	5.17	6	44.00	A
POLYETHYLENE GLYCOL MONO(3-(TETRAMETHYL-1-(TRIMETHYLSILOXY)DISILOXANYL)PROPYL)ETHER	11.13	6	65.88	A
POLY-I-PARA-MENTHENE	12.06	8	51.53	A
POLYOXYETHYLENE DIOLEATE	0.02	2	37.00	A
POTASSIUM N-METHYLDITHIOCARBAMATE	11,219.15	94	101.96	A
POTASSIUM PHOSPHITE	6.94	1	4.10	A
PROMETRYN	0.62	1	0.50	A
PROPIONIC ACID	0.92	12	13.34	A
PYMETROZINE	6.72	21	79.31	A
PYRACLOSTROBIN	31.90	69	191.13	A
PYRETHRINS	0.02	1	1.28	A
SILICONE DEFOAMER	0.04	34	52.56	A
SODIUM XYLENE SULFONATE	0.51	34	52.56	A
SPINETORAM	15.93	144	290.34	A
SPINOSAD	4.56	49	48.10	A
SULFUR	82.63	30	27.75	A
TALL OIL	2.36	124	230.46	A
TALL OIL FATTY ACIDS	0.46	1	10.00	A
ALPHA-[PARA-(1,1,3,3-TETRAMETHYLBUTYL)PHENYL]-OMEGA-HYDROXYPOLY(OXYETHYLENE)	1.93	34	52.56	A
TETRAPOTASSIUM PYROPHOSPHATE	0.25	34	52.56	A
THIAMETHOXAM	1.60	9	25.61	A
THIRAM	45.44		18,106.00	P
TRIETHANOLAMINE	0.65	34	52.56	A
TRIFLUMIZOLE	1.09	2	5.55	A
ALPHA-UNDECYL-OMEGA-HYDROXYPOLY(OXYETHYLENE)	0.46	23	11.97	A
Site Total	13,618.71	1,531		

Commodity Chemical		Pounds Applied	Agricultural Applications	Amount Treated	Unit Type
UNCULTIVATED AG					
ABAMECTIN		0.38	1	78.00	A
ACEPHATE		0.75	1	1.00	A
ACRYLAMIDE/SODIUM ACRYLATE COPOLYMER		15.62	18	1,129.68	A
ACRYLIC ACID		0.40	1	10.00	A
ALCOHOLS, C4-C12, NORMAL		1.90	4	378.00	A
ALPHA-ALKYLARYL-OMEGA-HYDROXYPOLY(OXYETHYLENE)		748.89	71	3,907.86	A
ALPHA-ALKYL (C9-C11)-OMEGA-HYDROXYPOLY (OXYETHYLENE)		1,449.58	919	21,128.39	A
ALPHA-ALKYL (C9-C16)-OMEGA-HYDROXYPOLY (OXYETHYLENE)		529.34	219	2,661.50	A
ALPHA-ALKYL (C9-C18)-OMEGA-HYDROXYPOLY (OXYETHYLENE)		529.27	64	4,200.40	A
ALPHA-ALKYL (C10-C14)-OMEGA-HYDROXYPOLY (OXYETHYLENE)		4.26	3	160.00	A
ALPHA-ALKYL (C12-C16)-OMEGA-HYDROXYPOLY (OXYETHYLENE)		0.53	3	160.00	A
ALPHA-PINENE BETA-PINENE COPOLYMER		0.18	1	1.00	A
ALPHA-ALKYL (C12-C14)-OMEGA-HYDROXYPOLY (OXYETHYLENE)		60.25	32	1,392.70	A
ALKYL (C9-C11) OLIGOMERIC D-GLUCOPYRANOSIDE		27.61	11	709.00	A
ALKYL (C8,C10) POLYGLYCOSIDE		2,908.91	536	20,597.28	A
ALLETHRIN		< 0.01	1	34.00	A
ALLETHRIN, OTHER RELATED		< 0.01	1	34.00	A
ALUMINUM PHOSPHIDE		195.03	57	2,141.53	A
		1.11	1	800.00	S
Total Pounds On This Chemical	196.14				
AMINOPYRALID, TRIISOPROPANOLAMINE SALT		75.51	16	959.25	A
AMMONIUM NITRATE		1,667.23	1,252	34,019.91	A
AMMONIUM PROPIONATE		303.43	111	2,881.65	A
AMMONIUM SULFATE		22,019.37	1,809	61,675.80	A
AMYL ACETATE		6.64	35	243.70	A
AZOXYSTROBIN		33.24	4	139.49	A
BACILLUS THURINGIENSIS (BERLINER), SUBSP. AIZAWAI, GC-91 PROTEIN		0.50	1	0.50	A
BACILLUS THURINGIENSIS, SUBSP. KURSTAKI, STRAIN ABTS-351, FERMENTATION SOLIDS AND SOLUBLES		2.77	8	25.85	A
BACILLUS THURINGIENSIS (BERLINER), SUBSP. KURSTAKI, STRAIN SA-11		378.68	1	297.00	A
BENTONITE		28.80	1	40.00	A
BENZOIC ACID		230.72	886	16,849.05	A
BIFENTHRIN		9.81	6	27.21	A
N,N-BIS-(2-OMEGA-HYDROXYPOLY(OXYETHYLENE)ETHYL) ALKYLAMINE, ALKYL DERIVED FROM TALLOW FATTY ACIDS		344.62	260	4,664.06	A
BOSCALID		11.77	2	42.50	A
BROMADIOLONE		< 0.01	2	16,000.00	S
		< 0.01	1	0.60	A
Total Pounds On This Chemical	< 0.01				
BROMOXYNIL HEPTANOATE		70.52	5	414.59	A
BROMOXYNIL OCTANOATE		105.76	7	591.14	A
BUTYL ALCOHOL		458.86	402	17,161.40	A
ALPHA-(PARA-TERT-BUTYLPHENYL)-OMEGA-HYDROXYPOLY (OXYETHYLENE) PHOSPHATE		36.96	20	631.40	A
CALCIUM CHLORIDE		12.59	11	1,201.00	A
CALCIUM HYDROXIDE		495.00	2	55.00	A
CANOLA OIL		0.12	1	30.00	A

Commodity Chemical		Pounds Applied	Agricultural Applications	Amount Treated	Unit Type
CARBARYL		9.89	1	5.00	A
CARBON		6.21	1	145.00	A
CARFENTRAZONE-ETHYL		388.35	559	24,688.10	A
CASEIN		2.16	1	40.00	A
CASTOR OIL ETHOXYLATE		14.80	2	304.00	A
CHLOROPHACINONE		0.08	53	1,060.33	A
CHLOROPICRIN		49,180.56	24	669.05	A
CHLOROTHALONIL		258.97	5	206.29	A
CHLORPYRIFOS		0.07	1	34.00	A
CHLORSULFURON		8.63	6	830.00	A
CHLORTHAL-DIMETHYL		45.00	1	10.00	A
CHOLECALCIFEROL		0.02	4	22.00	A
CITRIC ACID		603.64	368	16,009.72	A
CLETHODIM		581.43	84	4,649.69	A
CLOPYRALID, MONOETHANOLAMINE SALT		39.40	63	311.50	A
COCONUT DIETHANOLAMIDE		11.80	68	3,504.30	A
COPPER HYDROXIDE		23.10	1	30.00	A
COPPER SULFATE (PENTAHYDRATE)		1,386.00	6	87.50	A
CORN SYRUP		1,052.92	66	4,118.40	A
COTTONSEED OIL		168.05	4	378.00	A
CYAZOFAMID		2.93	1	41.00	A
2,4-D		97.81	5	315.80	A
2,4-D, BUTOXYETHANOL ESTER		58.19	3	177.00	A
2,4-D, DIMETHYLAMINE SALT		51,903.61	494	52,521.39	A
2,4-D, 2-ETHYLHEXYL ESTER		1,599.86	6	144.00	A
2,4-D, ISOOCTYL ESTER		401.78	1	40.00	A
4-(2,4-DB), DIMETHYLAMINE SALT		187.61	2	106.86	A
DERIVATED NATURAL POLYMERS		0.53	9	298.00	A
DIAZINON		1,371.22	9	370.00	A
DICAMBA		0.63	4	29.00	A
DICAMBA, DIMETHYLAMINE SALT		1,866.46	21	1,716.40	A
DICAMBA, SODIUM SALT		47.82	5	282.50	A
1,3-DICHLOROPROPENE		140,065.02	41	988.15	A
DIETHYLENE GLYCOL		838.58	286	39,008.35	A
DIETHYLENE GLYCOL MONOETHYL ETHER		0.19	1	10.00	A
DIFLUFENZOPYR, SODIUM SALT		4.16	2	145.00	A
DIGLYCOLAMINE SALT OF 3,6-DICHLORO-O-ANISIC ACID		1,597.42	29	3,097.40	A
DIMETHOATE		16.79	1	34.00	A
DIMETHYL ALKYL TERTIARY AMINES		245.48	858	16,565.95	A
DIMETHYLPOLYSILOXANE		238.60	1,274	73,216.21	A
DIMETHYL SILICONE FLUID EMULSION		< 0.01		1.00	A
ALPHA-(ORTHO,PARA-DINONYLPHENYL)-OMEGA-HYDROXYPOLYOXY(ETHYLENE) PHOSPHATE		2.37	4	95.00	A
DINOTEFURAN		0.43	3	1.50	A
DIOCTYL PHTHALATE		12.60	3	236.00	A
DIPHACINONE		0.63	103	2,361.80	A
		< 0.01	2	9,800.00	S
Total Pounds On This Chemical	0.64				
DIPROPYLENE GLYCOL METHYL ETHER		0.10	1	32.00	A
DIQUAT DIBROMIDE		2,058.39	301	618.70	A
		59.87	67	950,250.00	S
Total Pounds On This Chemical	2,118.26				
DIURON		999.71	63	717.72	A
DODECYLBENZENE SULFONIC ACID		51.12	68	3,504.30	A
DODECYLBENZENE SULFONIC ACID, CALCIUM SALT		0.06	1	30.00	A
ALPHA-(PARA-DODECYLPHENYL)-OMEGA-HYDROXYPOLY (OXYETHYLENE)		0.02	2	42.00	A

Commodity Chemical		Pounds Applied	Agricultural Applications	Amount Treated	Unit Type
EDTA, TETRASODIUM SALT		3.15	68	3,504.30	A
EMULSIFIABLE METHYLATED VEGETABLE OIL		497.86	72	1,101.80	A
EPTC		12,732.09	80	3,938.45	A
ESFENVALERATE		2.18	11	90.50	A
ETHALFLURALIN		2,328.09	23	1,648.00	A
ETHEPHON		8.90	4	46.00	A
ETHYLENE GLYCOL		659.56	33	1,321.75	A
ETHYLENE GLYCOL MONOMETHYL ETHER		0.08	1	2.00	A
ETOXAZOLE		0.09	1	1.00	A
FATTY ACIDS, METHYL ESTERS		6.42	1	40.00	A
FATTY ACIDS, MIXED		1,199.81	587	55,379.88	A
FATTY ACIDS, C16-C18 AND C18-UNSATURATED, METHYL ESTERS		1,233.72	256	4,559.06	A
FATTY ACIDS DERIVED FROM TALLOW		24.14	32	1,392.70	A
FENOXAPROP-P-ETHYL		4.49	1	60.00	A
FLONICAMID		1.10	1	12.50	A
FLUAZIFOP-P-BUTYL		184.08	28	1,854.28	A
FLUMIOXAZIN		109.10	54	3,034.53	A
GLUFOSINATE-AMMONIUM		3,458.43	399	4,953.05	A
GLYCEROL		37.02	10	644.66	A
GLYPHOSATE		7,994.86	105	5,950.68	A
GLYPHOSATE, DIAMMONIUM SALT		2,281.17	98	2,554.01	A
		22.49	15	225,000.00	S
Total Pounds On This Chemical	2,303.66				
GLYPHOSATE, ISOPROPYLAMINE SALT		241,022.87	5,219	167,810.96	A
		85.40	40	657,700.00	S
		0.99	1	50.00	U
Total Pounds On This Chemical	241,109.26				
GLYPHOSATE, POTASSIUM SALT		14,840.50	798	10,135.44	A
GLYPHOSATE-TRIMESIUM		267.06	1	160.00	A
HALOSULFURON-METHYL		276.52	16	948.57	A
HEPTAMETHYLTRISILOXANE ETHOXYLATED		111.33	85	1,119.00	A
HEPTAMETHYLTRISILOXANE-1,3-PROPANEDIOL ETHER, ETHOXYLATED PROPOXYLATED		43.85	78	2,355.90	A
HYDROTREATED PARAFFINIC SOLVENT		68.70	3	165.68	A
2-(3-HYDROXYPROPYL)-HEPTA-METHYL TRISILOXANE, ETHOXYLATED, ACETATE		46.32	21	807.02	A
IMAZAMOX, AMMONIUM SALT		4.89	2	148.00	A
IMIDACLOPRID		40.16	2	113.30	A
IPRODIONE		13.56	1	18.10	A
IRON PHOSPHATE		47.66	34	110.67	A
ALPHA-ISODECYL-OMEGA-HYDROXYPOLY(OXYETHYLENE) PHOSPHATE		250.88	83	1,019.00	A
ISOOCTYL PHTHALATE		0.08	1	2.00	A
ISOPROPYL ALCOHOL		1,138.02	805	35,960.32	A
ISOPROPYLAMINE DODECYLBENZENE SULFONATE		6.10	34	1,441.30	A
ISOXABEN		1.41	3	45,000.00	S
KEROSENE		667.53	886	16,849.05	A
LACTOSE		2.16	1	40.00	A
LAMBDA-CYHALOTHRIN		1.96	3	63.20	A
LECITHIN		2,671.96	635	21,827.90	A
LIMONENE		141.90	2	18.00	A
LINURON		26.63	2	35.50	A
MANCOZEB		617.10	13	301.29	A
MCPA, DIMETHYLAMINE SALT		1,515.04	20	2,301.90	A
MECOPROP-P		2.49	4	29.00	A
MEFENOXAM		1.00	4	10.00	A

Commodity Chemical	Pounds Applied	Agricultural Applications	Amount Treated	Unit Type
MESOSULFURON-METHYL	< 0.01	1	34.00	A
METALDEHYDE	2.23	4	3.10	A
METAM-SODIUM	216,825.48	41	1,337.47	A
METHYLATED SILICA	53.09	66	4,118.40	A
METHYLATED SOYBEAN OIL	12,040.77	1,122	23,477.20	A
METHYL BROMIDE	33,557.65	5	96.50	A
METHYL CELLULOSE	12.42	3	236.00	A
METHYL SILICONE RESINS	60.08	37	3,224.00	A
S-METOLACHLOR	156.23	3	99.50	A
METRIBUZIN	38.63	3	103.00	A
MINERAL OIL	885.60	46	1,345.12	A
MODIFIED PHTHALIC GLYCEROL ALKYD RESIN	70.74	4	178.28	A
MORPHOLINE	5.48	4	238.00	A
MSMA	299.11	5	50.75	A
NAPROPAMIDE	5.19	1	5.20	A
NICOSULFURON	1.02	1	43.00	A
4-NONYLPHENOL, FORMALDEHYDE RESIN, PROPOXYLATED	429.46	261	4,725.56	A
ALPHA-(PARA-NONYLPHENYL)-OMEGA-HYDROXYPOLY (OXYETHYLENE)	12,212.88	2,361	118,428.20	A
ALPHA-(PARA-NONYLPHENYL)-OMEGA-HYDROXYPOLY (OXYETHYLENE), BRANCHED	78.95	86	1,145.68	A
ALPHA-(PARA-NONYLPHENYL)-OMEGA-HYDROXYPOLY (OXYETHYLENE), PHOSPHATE ESTER	5,137.66	482	11,598.27	A
N-OCTYL BICYCLOHEPTENE DICARBOXIMIDE	0.06	1	34.00	A
ALPHA-OCTYLPHENYL-OMEGA-HYDROXYPOLY(OXYETHYLENE)	649.74	35	2,624.76	A
OLEIC ACID	31.22	16	1,865.50	A
OLEIC ACID, ETHYL ESTER	359.40		653.00	A
OLEIC ACID, METHYL ESTER	12,257.31	606	8,857.31	A
ORGANO/MODIFIED POLYSILOXANE	0.73	11	709.00	A
ORYZALIN	213.77	6	47.16	A
OXYFLUORFEN	10,466.72	1,687	69,526.98	A
PARAQUAT DICHLORIDE	37,250.73	1,385	49,877.69	A
PENDIMETHALIN	870.04	29	546.87	A
PETROLEUM DISTILLATES	2,122.28	186	3,310.82	A
PETROLEUM DISTILLATES, ALIPHATIC	452.33	32	2,678.68	A
PETROLEUM DISTILLATES, AROMATIC	0.04	1	34.00	A
PETROLEUM NAPHTHENIC OILS	10.93	18	1,129.68	A
PETROLEUM OIL, PARAFFIN BASED	5,388.71	296	8,680.43	A
PHOSMET	7.00	1	5.00	A
PHOSPHORIC ACID	1,019.63	696	24,906.48	A
POLYACRYLAMIDE, POLYETHYLENE GLYCOL MIXTURE	16.25	30	1,428.10	A
POLYACRYLAMIDE POLYMER	150.43	391	54,513.46	A
POLYACRYLIC POLYMER	29.62	164	7,423.30	A
POLYALKENE OXIDE MODIFIED HEPTAMETHYL TRISILOXANE	65.26	53	2,661.75	A
POLYALKYLENEOXIDE MODIFIED POLYDIMETHYL-SILOXANE	37.19	6	367.50	A
POLYBUTENES	219.13	255	4,529.06	A
POLYETHER MODIFIED POLYSILOXANE	36.53	80	1,673.30	A
POLYETHYLENE GLYCOL	385.83	135	5,683.55	A
POLY-I-PARA-MENTHENE	336.01	9	957.00	A
POLYMERIZED ACRYLIC ACID	3.58	2	75.00	A
POLYMERIZED PINENE	52.08	3	101.00	A
POLY(OXYETHYLENE) (DIMETHYLIMINO) ETHYLENE (DIMETHYLIMINO) ETHYLENE DICHLORIDE	1.80	2	28.00	A
POLYOXYETHYLENE DIOLEATE	62.89		653.00	A
POLYOXYETHYLENE POLYOXYPROPYLENE	27.59	15	400.75	A
POLYOXYETHYLENE SORBITOL, MIXED ETHER ESTER	4,197.01	262	7,239.13	A
POLYOXYETHYLENE SORBITAN MONOOLEATE	42.39	34	2,094.30	A

Commodity Chemical	Pounds Applied	Agricultural Applications	Amount Treated	Unit Type
POLYOXYETHYLENE SORBITAN TRIOLEATE	160.89	35	1,471.30	A
POLYOXYETHYLENE SOYBEAN OIL FATTY ACID ESTER	110.99	2	304.00	A
POLYSACCHARIDE POLYMER	13.63	253	47,147.50	A
POLYSILOXANE	15.92	79	3,456.46	A
POTASSIUM BICARBONATE	23.27	3	28.80	A
POTASSIUM HYDROXIDE	3.01	8	47.16	A
POTASSIUM N-METHYLDITHIOCARBAMATE	49,236.19	6	256.00	A
PROPAMOCARB HYDROCHLORIDE	114.73	3	210.29	A
PROPANIL	738.72	1	152.00	A
PROPIONIC ACID	1,905.16	369	18,454.71	A
PROPYLENE GLYCOL	163.77	56	993.50	A
PROPYZAMIDE	18.00	1	18.50	A
PYRACLOSTROBIN	5.58	2	44.00	A
PYRAFLUFEN-ETHYL	7.98	62	4,431.40	A
RIMSULFURON	37.29	50	1,329.48	A
SETHOXYDIM	58.37	20	238.09	A
SILICONE DEFOAMER	1.34	68	3,504.30	A
SIMAZINE	203.26	23	101.50	A
SODIUM CHLORATE	797.68	1	152.00	A
SODIUM DIISOOCTYLSULFOSUCCINATE	1.67	4	238.00	A
SODIUM HYDROXIDE	20.29	10	644.66	A
SODIUM NITRATE	11.76	1	145.00	A
SODIUM POLYACRYLATE	8.14	74	2,562.95	A
SODIUM XYLENE SULFONATE	15.73	68	3,504.30	A
SOYBEAN FATTY ACIDS, DIMETHYLAMINE SALT	6.71	28	283.10	A
SOYBEAN OIL	3.56	1	0.50	A
SPINETORAM	0.33	2	7.00	A
SPINOSAD	8.75	4	102.10	A
STREPTOMYCES LYDICUS WYEC 108	< 0.01	1	22.80	A
STRYCHNINE	30.83	105	1,655.20	A
SULFOMETURON-METHYL	0.29	1	2.00	A
TALL OIL	350.32	76	5,152.40	A
TALL OIL FATTY ACIDS	400.83	110	4,868.58	A
ALPHA-[PARA-(1,1,3,3-TETRAMETHYLBUTYL)PHENYL]-OMEGA-HYDROXYPOLY(OXYETHYLENE)	290.64	82	5,142.80	A
TETRAPOTASSIUM PYROPHOSPHATE	7.86	68	3,504.30	A
TRIBENURON-METHYL	< 0.01	1	0.40	A
TRICLOPYR, BUTOXYETHYL ESTER	135.11	7	84.60	A
TRICLOPYR, TRIETHYLAMINE SALT	303.77	20	613.50	A
TRIETHANOLAMINE	20.05	68	3,504.30	A
TRIFLURALIN	1,041.55	36	1,435.00	A
ALPHA-2,6,8-TRIMETHYL-4-NONYLOXY-OMEGA-HYDROXYPOLY(OXYETHYLENE)	4.19	2	100.00	A
ALPHA-UNDECYL-OMEGA-HYDROXYPOLY(OXYETHYLENE)	1,068.75	290	34,610.56	A
UREA	197.06	12	714.00	A
UREA DIHYDROGEN SULFATE	5.01	1	10.00	A
VEGETABLE OIL	4,485.24	135	5,900.20	A
VINYL POLYMER	140.13	563	21,937.33	A
ZINC PHOSPHIDE	3.60	3	71.00	A
Site Total	1,007,795.71	20,407		
UNCULTIVATED NON-AG				
ALPHA-ALKYLARYL-OMEGA-HYDROXYPOLY(OXYETHYLENE)	9.96	6	27.49	A
ALPHA-ALKYL (C9-C11)-OMEGA-HYDROXYPOLY (OXYETHYLENE)	92.89	41	873.50	A
	0.46	1	10.00	S

Commodity Chemical		Pounds Applied	Agricultural Applications	Amount Treated	Unit Type
Total Pounds On This Chemical	93.35				
ALPHA-ALKYL (C9-C16)-OMEGA-HYDROXYPOLY (OXYETHYLENE)		37.30	10	152.50	A
ALPHA-ALKYL (C12-C14)-OMEGA-HYDROXYPOLY (OXYETHYLENE)		1.10	10	53.00	A
ALKYL (C9-C11) OLIGOMERIC D-GLUCOPYRANOSIDE		3.57	10	53.00	A
ALKYL (C8,C10) POLYGLYCOSIDE		19.47	19	241.18	A
ALLYLOXYPOLYETHYLENE GLYCOL ACETATE		0.13	1	1.00	A
ALUMINUM PHOSPHIDE		19.58	87	242.65	A
		0.79	1	100.00	U
		0.02	1	2,000.00	S
Total Pounds On This Chemical	20.40				
AMINOPYRALID, TRIISOPROPANOLAMINE SALT		123.63	37	840.95	A
AMMONIUM NITRATE		50.37	56	1,007.50	A
AMMONIUM PROPIONATE		36.90	7	223.00	A
AMMONIUM SULFATE		566.93	108	3,035.50	A
		0.11	2	5,250.00	S
Total Pounds On This Chemical	567.04				
BACILLUS THURINGIENSIS (BERLINER), SUBSP. ISRAELENSIS, SEROTYPE H-14		5.29	1	151.10	A
BENTAZON, SODIUM SALT		13.73	4	13.24	A
BENZOIC ACID		9.43	25	391.80	A
BIFENTHRIN		1.02	1	8.00	A
N,N-BIS-(2-OMEGA-HYDROXYPOLY(OXYETHYLENE)ETHYL) ALKYLAMINE, ALKYL DERIVED FROM TALLOW FATTY ACIDS		0.29	1	20.00	A
BROMACIL		130.80	10	189.75	A
BROMADIOLONE		< 0.01		20.00	A
BROMOXYNIL HEPTANOATE		6.21	2	30.00	A
BROMOXYNIL OCTANOATE		6.44	2	30.00	A
BUTYL ALCOHOL		21.08	24	708.00	A
CALCIUM CHLORIDE		3.40	6	60.00	A
CARFENTRAZONE-ETHYL		0.41	2	20.00	A
CASTOR OIL ETHOXYLATE		1.02	2	20.00	A
CHLOROPHACINONE		< 0.01	1	12.50	A
CHLORPYRIFOS		62.62		42.00	A
CHLORSULFURON		1.40	4	17.50	A
CITRIC ACID		89.02	30	874.50	A
CLETHODIM		7.65	2	30.00	A
CLOPYRALID, MONOETHANOLAMINE SALT		2.19	9	250.50	A
CLOPYRALID,TRIETHYLAMINE SALT		0.72		7.00	A
COCONUT DIETHANOLAMIDE		0.02	4	0.61	A
CORN SYRUP		28.94	11	147.00	A
COTTONSEED OIL		0.58		3.00	A
2,4-D, DIMETHYLAMINE SALT		5,088.40	30	1,439.00	A
DIETHYLENE GLYCOL		579.37	27	1,657.50	A
DIGLYCOLAMINE SALT OF 3,6-DICHLORO-O-ANISIC ACID		74.70	5	171.00	A
DIMETHYL ALKYL TERTIARY AMINES		10.27	25	391.80	A
DIMETHYLPOLYSILOXANE		15.61	85	3,067.50	A
DIMETHYL SILICONE FLUID EMULSION		0.01		158.00	A
DIPHACINONE		0.08	3	6,560.00	U
		0.03	13	330.40	A
Total Pounds On This Chemical	0.12				
DIQUAT DIBROMIDE		152.66	22	264.50	A
DIURON		2,007.55	58	977.00	A
DODECYLBENZENE SULFONIC ACID		0.07	4	0.61	A
EDTA, TETRASODIUM SALT		< 0.01	4	0.61	A

Commodity Chemical		Pounds Applied	Agricultural Applications	Amount Treated	Unit Type
EMULSIFIABLE METHYLATED VEGETABLE OIL		2.61	4	11.50	A
EPTC		3.48	1	10.00	A
ESFENVALERATE		0.64	1	13.00	A
ETHYLENE GLYCOL		15.12		15.00	A
FATTY ACIDS, METHYL ESTERS		1.07	1	20.00	A
FATTY ACIDS, MIXED		749.70	37	1,535.75	A
FATTY ACIDS DERIVED FROM TALLOW		0.45	10	53.00	A
FLUAZIFOP-P-BUTYL		0.05		105.00	A
FLUMIOXAZIN		61.74	19	214.70	A
GLUFOSINATE-AMMONIUM		681.61	60	900.27	A
		0.06	1	10,000.00	S
Total Pounds On This Chemical	681.68				
GLYCEROL		16.66	2	198.00	A
GLYPHOSATE		216.90	8	93.00	A
GLYPHOSATE, DIAMMONIUM SALT		42.46	13	57.50	A
		0.28	2	5,250.00	S
Total Pounds On This Chemical	42.74				
GLYPHOSATE, ISOPROPYLAMINE SALT		20,626.22	703	10,714.52	A
		7.51		11,936.00	S
Total Pounds On This Chemical	20,633.73				
GLYPHOSATE, POTASSIUM SALT		804.65	58	502.95	A
		0.26	2	5,250.00	S
Total Pounds On This Chemical	804.91				
HEPTAMETHYLTRISILOXANE-1,3-PROPANEDIOL ETHER, ETHOXYLATED PROPOXYLATED		0.04	1	5.50	A
HYDROTREATED PARAFFINIC SOLVENT		207.79	4	182.00	A
2-(3-HYDROXYPROPYL)-HEPTA-METHYL TRISILOXANE, ETHOXYLATED, ACETATE		5.01	4	31.00	A
IMAZAPYR, ISOPROPYLAMINE SALT		44.70	3	50.00	A
ISOPROPYL ALCOHOL		20.55	39	710.66	A
ISOPROPYLAMINE DODECYLBENZENE SULFONATE		0.08	1	48.00	A
KEROSENE		18.26	25	391.80	A
LECITHIN		79.16	23	269.75	A
LIMONENE		0.51		0.10	A
MALATHION		3.07	3	3.00	A
MCPA, DIMETHYLAMINE SALT		22.15	1	50.00	A
METHYLATED FATTY ACIDS FROM CANOLA OIL		0.23		11.00	A
METHYLATED SILICA		1.46	11	147.00	A
METHYLATED SOYBEAN OIL		451.45	42	709.30	A
MINERAL OIL		18.05	3	61.00	A
MSMA		42.88	1	10.00	A
NONANOIC ACID		1.90	5	11.00	A
NONANOIC ACID, OTHER RELATED		0.10	5	11.00	A
4-NONYLPHENOL, FORMALDEHYDE RESIN, PROPOXYLATED		0.36	1	20.00	A
ALPHA-(PARA-NONYLPHENYL)-OMEGA-HYDROXYPOLY (OXYETHYLENE)		1,574.96	138	4,225.65	A
		0.03	2	5,250.00	S
Total Pounds On This Chemical	1,574.98				
ALPHA-(PARA-NONYLPHENYL)-OMEGA-HYDROXYPOLY (OXYETHYLENE), BRANCHED		8.34	3	64.00	A
ALPHA-(PARA-NONYLPHENYL)-OMEGA-HYDROXYPOLY (OXYETHYLENE), PHOSPHATE ESTER		80.94	9	256.00	A
ALPHA-(PARA-NONYLPHENYL)-OMEGA-HYDROXYPOLY (OXYETHYLENE) SULFATE, AMMONIUM SALT		0.65	3	250.00	A
NORFLURAZON		82.10	5	71.00	A
OLEIC ACID		0.68	1	10.00	S
		0.46	1	26.18	A

Commodity Chemical		Pounds Applied	Agricultural Applications	Amount Treated	Unit Type
Total Pounds On This Chemical	1.15				
OLEIC ACID, ETHYL ESTER		31.08	1	10.60	A
		3.85		317.00	S
Total Pounds On This Chemical	34.93				
OLEIC ACID, METHYL ESTER		460.20	35	389.00	A
ORCHEX 796 OIL		4.70	1	10.00	S
ORGANO/MODIFIED POLYSILOXANE		0.09	10	53.00	A
ORYZALIN		1,139.57	273	479.95	A
OXADIAZON		3.50	1	2.25	A
OXYFLUORFEN		924.95	111	2,700.30	A
PARAQUAT DICHLORIDE		535.50	26	497.80	A
PENDIMETHALIN		77.53	36	63.29	A
PERMETHRIN		0.89	4	5.00	A
PETROLEUM DISTILLATES		103.72	10	185.40	A
		0.11	2	5,250.00	S
Total Pounds On This Chemical	103.83				
PETROLEUM OIL, PARAFFIN BASED		170.54	10	354.30	A
PHOSPHORIC ACID		64.31	31	669.23	A
POLYACRYLAMIDE, POLYETHYLENE GLYCOL MIXTURE		0.47	1	50.00	A
POLYACRYLAMIDE POLYMER		2.31	9	258.00	A
POLYACRYLIC POLYMER		0.59	3	175.00	A
POLYALKENE OXIDE MODIFIED HEPTAMETHYL TRISILOXANE		3.74	12	311.00	A
POLYALKYLENEOXIDE MODIFIED POLYDIMETHYL-SILOXANE		0.63	3	6.50	A
POLYETHER MODIFIED POLYSILOXANE		7.69	7	57.00	A
POLYETHYLENE GLYCOL		68.15	21	531.50	A
POLYETHYLENE GLYCOL DIACETATE		0.01	1	1.00	A
POLYETHYLENE GLYCOL MONO(3-(TETRAMETHYL-1-(TRIMETHYLSILOXY)DISILOXANYL)PROPYL)ETHER		3.11	1	30.00	A
POLYOXYETHYLENE DIOLEATE		5.44	1	10.60	A
		0.67		317.00	S
Total Pounds On This Chemical	6.11				
POLYOXYETHYLENE POLYOXYPROPYLENE		0.93	1	28.00	A
POLYOXYETHYLENE SORBITOL, MIXED ETHER ESTER		114.40	6	56.30	A
POLYOXYETHYLENE SORBITAN MIXED FATTY ACID ESTERS		20.69	3	250.00	A
POLYOXYETHYLENE SORBITAN MONOOLEATE		1.87	2	58.60	A
		0.19		317.00	S
Total Pounds On This Chemical	2.06				
POLYOXYETHYLENE SORBITAN TRIOLEATE		2.09	1	48.00	A
POLYOXYETHYLENE SOYBEAN OIL FATTY ACID ESTER		7.69	2	20.00	A
POLYSACCHARIDE POLYMER		0.05	1	28.00	A
POLYSILOXANE		0.04	1	5.00	A
POTASSIUM HYDROXIDE		1.26	1	5.00	A
PRODIAMINE		15.60	1	12.00	A
PROPARGITE		40.32		21.00	A
PROPIONIC ACID		38.83	13	117.25	A
PROPYLENE GLYCOL		2.79	2	70.00	A
PYRAFLUFEN-ETHYL		0.04	1	15.00	A
SETHOXYDIM		0.51	2	8.00	A
SILICONE DEFOAMER		< 0.01	4	0.61	A
SIMAZINE		591.09	24	268.75	A
SODIUM HYDROXIDE		9.13	2	198.00	A
SODIUM POLYACRYLATE		0.92	7	223.00	A
SODIUM XYLENE SULFONATE		0.02	4	0.61	A
SORBITAN FATTY ACID ESTERS		4.53	3	250.00	A
STRYCHNINE		< 0.01	4	37.00	A
SULFOMETURON-METHYL		3.78	5	21.25	A
TALL OIL		1.02	2	20.00	A

Commodity Chemical		Pounds Applied	Agricultural Applications	Amount Treated	Unit Type
TALL OIL FATTY ACIDS		27.92	7	218.50	A
TEBUTHIURON		86.40	2	36.50	A
ALPHA-[PARA-(1,1,3,3-TETRAMETHYLBUTYL)PHENYL]-OMEGA-HYDROXYPOLY(OXYETHYLENE)		7.74	5	26.79	A
TETRAPOTASSIUM PYROPHOSPHATE		0.01	4	0.61	A
TRICLOPYR, BUTOXYETHYL ESTER		220.38	9	574.20	A
		21.32		1.00	U
Total Pounds On This Chemical	241.70				
TRICLOPYR, TRIETHYLAMINE SALT		361.85	20	417.00	A
TRIETHANOLAMINE		0.03	4	0.61	A
TRIFLURALIN		0.36		1,000.00	U
ALPHA-2,6,8-TRIMETHYL-4-NONYLOXY-OMEGA-HYDROXYPOLY(OXYETHYLENE)		5.79	1	30.00	A
TRISODIUM PHOSPHATE		0.52	1	40.00	A
ALPHA-UNDECYL-OMEGA-HYDROXYPOLY(OXYETHYLENE)		1,106.75	27	1,123.50	A
UREA		25.44	10	53.00	A
VINYL POLYMER		2.22	5	187.00	A
ZINC PHOSPHIDE		24.66	6	316.00	A
Site Total		41,544.22	2,061		
UNKNOWN					
ABAMECTIN		17.72	45	1,187.65	A
ACEPHATE		86.78	4	126.00	A
ACETAMIPRID		0.02		13,000.00	S
ALACHLOR		768.34	7	256.00	A
ALPHA-ALKYLARYL-OMEGA-HYDROXYPOLY(OXYETHYLENE)		28.97	2	115.00	A
ALPHA-ALKYL (C9-C11)-OMEGA-HYDROXYPOLY (OXYETHYLENE)		196.62	10	400.23	A
ALPHA-ALKYL (C12-C14)-OMEGA-HYDROXYPOLY (OXYETHYLENE)		15.15	1	19.70	A
ALKYL (C8,C10) POLYGLYCOSIDE		357.22	3	324.60	A
ALLYLOXYPOLYETHYLENE GLYCOL ACETATE		0.78	1	19.64	A
ALUMINUM PHOSPHIDE		99.58	24	1,241.56	A
		51.75		3,179.67	T
		20.93	2	10,477.00	U
Total Pounds On This Chemical	172.27				
AMMONIUM NITRATE		170.10	3	324.60	A
AMMONIUM PROPIONATE		22.63	1	311.00	A
AMMONIUM SULFATE		365.18	5	655.30	A
AZADIRACHTIN		0.48	27	36.07	A
		0.07	1	37,000.00	S
Total Pounds On This Chemical	0.55				
AZOXYSTROBIN		14.37	7	34.26	A
BACILLUS PUMILUS, STRAIN QST 2808		1.39	3	20.50	A
BACILLUS THURINGIENSIS (BERLINER), SUBSP. ISRAELENSIS, SEROTYPE H-14		0.32	2	1.12	A
BACILLUS THURINGIENSIS, SUBSP. KURSTAKI, STRAIN ABTS-351, FERMENTATION SOLIDS AND SOLUBLES		16.37	24	28.94	A
		0.02	3	300.00	S
Total Pounds On This Chemical	16.39				
BENSULIDE		709.91	80	135.17	A
BENTAZON, SODIUM SALT		6.52	2	6.00	A
BENZOIC ACID		0.45	7	27.26	A
BIFENAZATE		2.98	18	35.25	A
BIFENTHRIN		41.29	7	517.00	A

Commodity Chemical		Pounds Applied	Agricultural Applications	Amount Treated	Unit Type
N,N-BIS-(2-OMEGA-HYDROXYPOLY(OXYETHYLENE)ETHYL) ALKYLAMINE, ALKYL DERIVED FROM TALLOW FATTY ACIDS		5.73	2	93.00	A
BROMADIOLONE		< 0.01		5.00	U
1-BROMO-3-CHLORO-5,5-DIMETHYL HYDANTOIN		360.01		6.00	U
		30.00		1.00	A
Total Pounds On This Chemical	390.01				
BROMOXYNIL HEPTANOATE		54.91	1	155.00	A
BROMOXYNIL OCTANOATE		56.95	1	155.00	A
BUTYL ALCOHOL		0.10	1	3.00	A
CANOLA OIL		< 0.01	1	0.20	A
CARFENTRAZONE-ETHYL		3.03	12	114.70	A
CHENOPODIUM AMBROSIODES NEAR AMBROSIODES		57.11	48	72.59	A
CHLORANTRANILIPROLE		25.79	68	584.51	A
CHLORFENAPYR		4.41	10	7.00	A
CHLOROPHACINONE		< 0.01	1	49.96	A
CHLOROTHALONIL		597.85	11	171.20	A
CHLORPYRIFOS		2,275.77	30	2,811.70	A
CHLORTHAL-DIMETHYL		41.84	9	10.45	A
CITRIC ACID		12.40	2	330.70	A
CLARIFIED HYDROPHOBIC EXTRACT OF NEEM OIL		0.96	1	0.75	A
CLETHODIM		6.56	5	98.00	A
CLOPYRALID, MONOETHANOLAMINE SALT		0.50		90.00	A
CLOPYRALID,TRIETHYLAMINE SALT		40.22	2	380.00	A
COCONUT DIETHANOLAMIDE		0.09	1	28.00	A
COPPER ETHYLENEDIAMINE COMPLEX		121.17		17.00	A
COPPER HYDROXIDE		140.55	35	57.71	A
COPPER OXIDE (OUS)		6.66	8	13.40	A
COPPER OXYCHLORIDE		148.34	29	49.77	A
COPPER SULFATE (PENTAHYDRATE)		4,506.48	2	873.50	A
COTTONSEED OIL		1.55	1	80.00	A
CYAZOFAMID		0.37		3.00	A
CYCLOATE		22.39	2	7.85	A
CYFLUTHRIN		0.37	6	8.10	A
BETA-CYFLUTHRIN		1.23	23	54.20	A
CYPERMETHRIN		3.24	2	70.00	A
(S)-CYPERMETHRIN		32.45	155	775.27	A
CYPRODINIL		0.75	1	2.29	A
CYROMAZINE		0.63	3	5.05	A
2,4-D		3.62	2	29.00	A
2,4-D, DIMETHYLAMINE SALT		76.39	4	89.20	A
2,4-D, 2-ETHYLHEXYL ESTER		107.53	3	142.00	A
DAZOMET		772.20	1	65,000.00	S
DELTAMETHRIN		0.44		3.00	A
DIAZINON		79.38	1	26.00	A
DICAMBA		2.45	6	93.00	A
DICAMBA, DIMETHYLAMINE SALT		2.57	1	26.50	A
DICAMBA, SODIUM SALT		13.75	1	50.00	A
DICHLOBENIL		193.36		6,000.00	S
1,3-DICHLORO-5,5-DIMETHYLHYDANTOIN		164.40		6.00	U
		13.70		1.00	A
Total Pounds On This Chemical	178.10				
1,3-DICHLORO-5-ETHYL-5-METHYLHYDANTOIN		63.60		6.00	U
		5.30		1.00	A
Total Pounds On This Chemical	68.90				
DIETHYLENE GLYCOL		0.32	1	9.00	A
DIFLUBENZURON		0.09	2	10.00	A

Commodity Chemical		Pounds Applied	Agricultural Applications	Amount Treated	Unit Type
DIMETHOATE		183.14	7	346.00	A
DIMETHOMORPH		0.16	4	6.90	A
DIMETHYL ALKYL TERTIARY AMINES		0.49	7	27.26	A
DIMETHYLPOLYSILOXANE		6.68	15	374.50	A
DINOTEFURAN		0.05	2	12.00	U
DIPHACINONE		0.02	4	890.00	A
DIQUAT DIBROMIDE		481.97	8	129.00	A
DITHIOPYR		34.26	3	122.00	A
DODECYLBENZENE SULFONIC ACID		0.40	1	28.00	A
EDTA, TETRASODIUM SALT		0.02	1	28.00	A
EMAMECTIN BENZOATE		0.58	20	47.27	A
ENDOTHALL, DIPOTASSIUM SALT		1,078.77		65.00	A
ESFENVALERATE		2.49	12	48.80	A
ETHEPHON		171.68	6	53.60	A
FATTY ACIDS, MIXED		6.90	25	516.80	A
FATTY ACIDS, C16-C18 AND C18-UNSATURATED, METHYL ESTERS		21.39	2	93.00	A
FATTY ACIDS DERIVED FROM TALLOW		6.06	1	19.70	A
FENAMIDONE		24.11	68	94.88	A
FENPYROXIMATE		0.12	3	3.00	A
FLONICAMID		5.48	46	69.29	A
FLUBENDIAMIDE		1.53	37	51.21	A
FLUDIOXONIL		7.00	4	13.89	A
FLUMIOXAZIN		8.87	3	46.70	A
FLUOXASTROBIN		0.49		50.00	U
FLURIDONE		3.00		16.00	A
FLUROXYPYR, 1-METHYLHEPTYL ESTER		1.80	2	14.00	A
FLUTOLANIL		48.30	1	7.00	A
FOSETYL-AL		182.72	18	39.44	A
GLUFOSINATE-AMMONIUM		64.48	7	126.00	A
GLUTARALDEHYDE		65.01		8.00	U
GLYPHOSATE, DIAMMONIUM SALT		21.09		5.00	A
GLYPHOSATE, ISOPROPYLAMINE SALT		2,501.46	56	2,023.34	A
		4.70	3	4,700.00	S
Total Pounds On This Chemical	2,506.16				
GLYPHOSATE, MONOAMMONIUM SALT		78.25	8	65.00	A
GLYPHOSATE, POTASSIUM SALT		35.87	2	22.50	A
HALOSULFURON-METHYL		3.22	3	54.00	A
HEXYTHIAZOX		0.09	3	3.00	A
HYDROTREATED PARAFFINIC SOLVENT		7.69	1	5.00	A
2-(3-HYDROXYPROPYL)-HEPTA-METHYL TRISILOXANE, ETHOXYLATED, ACETATE		2.69	1	19.64	A
IMIDACLOPRID		28.91	139	289.27	A
		< 0.01			
Total Pounds On This Chemical	28.92				
INDOXACARB		4.20	43	67.72	A
IPRODIONE		56.18	2	19.00	A
		9.99			
Total Pounds On This Chemical	66.18				
ISOPROPYL ALCOHOL		67.53	157	1,872.25	A
ISOPROPYLAMINE DODECYLBENZENE SULFONATE		0.05	2	6.82	A
KEROSENE		0.87	7	27.26	A
LAMBDA-CYHALOTHRIN		41.83	31	1,195.10	A
LECITHIN		66.27	23	464.80	A
LIGNIN SULFONIC ACID, ZINC, MANGANESE & IRON SALTS		0.06	1	0.12	A
MALATHION		10.78	6	5.50	A

Commodity Chemical		Pounds Applied	Agricultural Applications	Amount Treated	Unit Type
MANCOZEB		710.60	11	243.20	A
MANDIPROPAMID		15.70	79	125.24	A
MCPA, DIMETHYLAMINE SALT		94.12	2	156.00	A
MCPP, DIMETHYLAMINE SALT		11.31		20.50	A
MCPP-P, DIMETHYLAMINE SALT		1.92		5.00	A
MECOPROP-P		4.28	4	79.00	A
MEFENOXAM		1.06	6	9.68	A
MEFENOXAM, OTHER RELATED		< 0.01	2	1.50	A
MEFLUIDIDE, DIETHANOLAMINE SALT		0.97		3.00	A
MEPIQUAT CHLORIDE		979.09	21	1,522.40	A
METALDEHYDE		2.70	5	4.25	A
		0.15		4,700.00	S
Total Pounds On This Chemical	2.85				
METAM-SODIUM		116.01		6,000.00	S
METHOXYFENOZIDE		8.41	19	39.97	A
METHYLATED SOYBEAN OIL		26.44	13	90.26	A
METHYL BROMIDE		12.00			
S-METOLACHLOR		370.18	13	226.00	A
MINERAL OIL		154.50	7	123.02	A
MSMA		1.52	1	1.00	A
MUSCALURE		< 0.01	2	12.00	U
MYCLOBUTANIL		14.69	5	207.00	A
NALED		906.39	6	900.00	A
4-NONYLPHENOL, FORMALDEHYDE RESIN, PROPOXYLATED		7.26	2	93.00	A
ALPHA-(PARA-NONYLPHENYL)-OMEGA-HYDROXYPOLY (OXYETHYLENE)		292.52	192	2,396.87	A
ALPHA-(PARA-NONYLPHENYL)-OMEGA-HYDROXYPOLY (OXYETHYLENE), PHOSPHATE ESTER		31.05	2	351.00	A
OLEIC ACID		0.37	10	167.50	A
ORYZALIN		81.96	1	19.70	A
OXADIAZON		83.61	1	30.00	A
OXYFLUORFEN		116.24	12	1,107.20	A
PACLOBUTRAZOL		75.20	18	188.50	A
PARAQUAT DICHLORIDE		157.75	6	216.26	A
PCNB		22.50		3.00	A
PENDIMETHALIN		765.15	5	404.00	A
PENOXSULAM		0.50		1.00	A
PERMETHRIN		65.91	7	322.00	A
PETROLEUM DISTILLATES, REFINED		1.55		2,500.00	S
PETROLEUM OIL, PARAFFIN BASED		8.47	2	6.82	A
PETROLEUM OIL, UNCLASSIFIED		8.95	1	4.00	A
PHOSPHORIC ACID		76.30	31	1,398.70	A
PIPERONYL BUTOXIDE		0.81	6	7.55	A
PIPERONYL BUTOXIDE, OTHER RELATED		0.20	6	7.55	A
POLYACRYLIC POLYMER		0.54	1	19.70	A
POLYALKENE OXIDE MODIFIED HEPTAMETHYL TRISILOXANE		0.49	6	63.00	A
POLYBUTENES		3.82	2	93.00	A
POLYETHYLENE GLYCOL		2.68	1	18.00	A
POLYETHYLENE GLYCOL DIACETATE		0.07	1	19.64	A
POLY-I-PARA-MENTHENE		0.78	2	4.39	A
POLYOXIN D		2.44	1	9.00	A
POLY(OXYETHYLENE) (DIMETHYLIMINO) ETHYLENE (DIMETHYLIMINO) ETHYLENE DICHLORIDE		43.28		18.00	U
POLYOXYETHYLENE POLYOXYPROPYLENE		0.12	3	1.25	A
POLYOXYETHYLENE SORBITAN MONOOLEATE		0.21	2	6.82	A
POLYOXYETHYLENE SORBITAN TRIOLEATE		1.37	2	6.82	A
POTASH SOAP		2.97	11	11.50	A

Commodity Chemical		Pounds Applied	Agricultural Applications	Amount Treated	Unit Type
		0.05	3	300.00	S
Total Pounds On This Chemical	3.01				
POTASSIUM N-METHYLDITHIOCARBAMATE		17,565.12	94	152.37	A
POTASSIUM PHOSPHITE		0.08		2.00	A
POTASSIUM SILICATE		30.44	5	40.00	A
PRODIAMINE		216.68	2	192.00	A
PROPARGITE		37.54	1	15.00	A
PROPICONAZOLE		9.71	2	15.10	A
PROPIONIC ACID		66.27	23	464.80	A
PROPYLENE GLYCOL, METHYL ETHER		0.93	10	167.50	A
PROPYZAMIDE		30.60	1	60.00	A
PYMETROZINE		5.62	49	69.91	A
PYRACLOSTROBIN		24.35	80	128.48	A
PYRAFLUFEN-ETHYL		0.48	3	132.00	A
PYRETHRINS		1.46	14	32.35	A
		0.02	3	37,200.00	S
Total Pounds On This Chemical	1.48				
QST 713 STRAIN OF DRIED BACILLUS SUBTILIS		1.39	3	13.20	A
QUILLAJA		62.35		28.00	A
REYNOUTRIA SACHALINENSIS		46.72	1	143.70	A
ROTENONE		< 0.01	1	1.00	A
ROTENONE, OTHER RELATED		< 0.01	1	1.00	A
SAFLUFENACIL		2,143.44	26	593.50	A
SETHOXYDIM		1.75	1	5.00	A
SIDURON		99.90	4	44.60	A
SILICONE DEFOAMER		0.01	1	28.00	A
SODIUM BROMIDE		4,103.66		1.00	U
SODIUM DODECYLBENZENE SULFONATE		4.96	22	430.00	A
SODIUM HYPOCHLORITE		1,161.44		16,637.09	T
		19.88			
Total Pounds On This Chemical	1,181.32				
SODIUM POLYACRYLATE		0.57	1	311.00	A
SODIUM XYLENE SULFONATE		0.12	1	28.00	A
SORBITOL		56.63	22	430.00	A
SPINETORAM		47.11	85	152.41	A
SPINOSAD		2.84	15	63.75	A
SULFENTRAZONE		0.65		3.00	A
SULFUR		890.42	38	166.63	A
SULFUR DIOXIDE		3,457.00		32,580.09	T
		29.00		30,080.00	U
Total Pounds On This Chemical	3,486.00				
TALL OIL		9.82	137	1,115.75	A
TALL OIL FATTY ACIDS		6.96	4	303.12	A
ALPHA-[PARA-(1,1,3,3-TETRAMETHYLBUTYL)PHENYL]-OMEGA-HYDROXYPOLY(OXYETHYLENE)		0.47	1	28.00	A
TETRAPOTASSIUM PYROPHOSPHATE		0.06	1	28.00	A
THIAMETHOXAM		36.07	11	1,186.07	A
THIOPHANATE-METHYL		49.22	10	27.00	A
		3.00			
Total Pounds On This Chemical	52.22				
THIRAM		329.50		680,059.00	?
		310.35		407.00	A
		7.94		7,500.00	U
Total Pounds On This Chemical	647.79				
TRICLOPYR, BUTOXYETHYL ESTER		5.44	1	1.00	A
TRICLOPYR, TRIETHYLAMINE SALT		109.69	3	381.00	A
TRIETHANOLAMINE		0.16	1	28.00	A

Commodity Chemical		Pounds Applied	Agricultural Applications	Amount Treated	Unit Type
TRIFLOXYSULFURON-SODIUM		0.66	2	79.60	A
TRIFLUMIZOLE		10.54	1	43.00	A
TRIFLURALIN		131.17	8	281.00	A
TRINEXAPAC-ETHYL		5.69	2	87.60	A
ALPHA-UNDECYL-OMEGA-HYDROXYPOLY(OXYETHYLENE)		0.83	1	9.00	A
VINCLOZOLIN		8.25		6.00	A
VINYL POLYMER		2.66	3	453.00	A
ZINC SULFATE		51.00	28	1,330.00	A
UNKNOWN				124,500.00	?
Site Total		54,890.96	2,206		
VEGETABLE					
ALPHA-ALKYL (C9-C11)-OMEGA-HYDROXYPOLY (OXYETHYLENE)		1.59	3	5.50	A
ALPHA-PINENE BETA-PINENE COPOLYMER		3.98	3	5.50	A
ALUMINUM PHOSPHIDE		14.30		66,000.00	C
BACILLUS THURINGIENSIS, SUBSP. KURSTAKI, STRAIN ABTS-351, FERMENTATION SOLIDS AND SOLUBLES		3.71	12	10.00	A
BIFENTHRIN		< 0.01	1	0.90	A
CALCIUM HYPOCHLORITE		6,166.33		694.00	T
CLARIFIED HYDROPHOBIC EXTRACT OF NEEM OIL		0.09	1	0.30	A
		0.06	1	9,240.00	S
Total Pounds On This Chemical	0.15				
COPPER OCTANOATE		2.10	2	2.40	A
COPPER OXIDE (OUS)		0.07	2	0.51	A
COPPER SULFATE (BASIC)		2.40	5	2.75	A
(S)-CYPERMETHRIN		0.03	1	1.00	A
DAZOMET		0.12	1	0.25	A
DIPHACINONE		< 0.01	2	4.00	A
ALPHA-(PARA-DODECYLPHENYL)-OMEGA-HYDROXYPOLY (OXYETHYLENE)		0.21	3	5.50	A
ESFENVALERATE		0.16	1	3.00	A
GLYPHOSATE, ISOPROPYLAMINE SALT		2.50	5	6.20	A
GLYPHOSATE, POTASSIUM SALT		22.07	2	7.50	A
HYDROGEN PEROXIDE		14.88	7	6.20	A
LAMBDA-CYHALOTHRIN		0.06	1	1.00	A
MANCOZEB		0.04	1	1.00	A
METAM-SODIUM		2,948.50	3	9.50	A
MINERAL OIL		1.12	3	5.50	A
MYCLOBUTANIL		0.03	2	2.00	A
OXAMYL		1.00	1	3.00	A
PHOSPHINE		3.00		564,000.00	P
PYRETHRINS		0.20	26	13.07	A
		< 0.01	3	27,720.00	S
Total Pounds On This Chemical	0.20				
QST 713 STRAIN OF DRIED BACILLUS SUBTILIS		0.03	2	18,480.00	S
SETHOXYDIM		0.53	1	2.00	A
SPINOSAD		0.03	2	2.00	A
STREPTOMYCES LYDICUS WYEC 108		< 0.01	1	0.12	A
SULFUR		392.00	4	40.00	A
THIRAM		49.31		19,997.37	P
		0.72		6.00	A
Total Pounds On This Chemical	50.03				
Site Total		9,631.19	95		

Commodity Chemical	Pounds Applied	Agricultural Applications	Amount Treated	Unit Type
VEGETABLES, FRUITING				
ALPHA-ALKYL (C9-C11)-OMEGA-HYDROXYPOLY (OXYETHYLENE)	0.76	3	8.00	A
ALPHA-PINENE BETA-PINENE COPOLYMER	4.33	6	13.00	A
BACILLUS THURINGIENSIS, SUBSP. KURSTAKI, STRAIN ABTS-351, FERMENTATION SOLIDS AND SOLUBLES	10.26	7	19.00	A
BEAUVERIA BASSIANA STRAIN GHA	0.33	1	1.50	A
ALPHA-(PARA-DODECYLPHENYL)-OMEGA-HYDROXYPOLY (OXYETHYLENE)	0.23	6	13.00	A
HARPIN PROTEIN	0.45	1	52.00	A
KAOLIN	2.38	1	0.50	A
MINERAL OIL	1.21	6	13.00	A
PYRETHRINS	0.07	4	11.00	A
Site Total	20.02	23		
VEGETABLES, LEAFY				
ALPHA-PINENE BETA-PINENE COPOLYMER	0.27	1	1.00	A
AZADIRACHTIN	0.70	19	44.50	A
AZOXYSTROBIN	0.97	1	20.00	A
BACILLUS PUMILUS, STRAIN QST 2808	0.42	5	4.25	A
BACILLUS THURINGIENSIS (BERLINER), SUBSP. AIZAWAI, GC-91 PROTEIN	0.08	4	24,000.00	S
BACILLUS THURINGIENSIS, SUBSP. AIZAWAI, STRAIN ABTS-1857	5.94	3	11.00	A
BACILLUS THURINGIENSIS (BERLINER), SUBSP. KURSTAKI, SEROTYPE 3A,3B	0.02	4	0.40	A
BACILLUS THURINGIENSIS SUBSPECIES KURSTAKI STRAIN BMP 123	13.69	17	63.23	A
BACILLUS THURINGIENSIS, SUBSP. KURSTAKI, STRAIN ABTS-351, FERMENTATION SOLIDS AND SOLUBLES	19.71	18	40.75	A
BACILLUS THURINGIENSIS, SUBSP. KURSTAKI, STRAIN HD-1	0.31	4	3.50	A
CLARIFIED HYDROPHOBIC EXTRACT OF NEEM OIL	0.09	1	0.10	A
COPPER HYDROXIDE	2.33	1	4.11	A
ALPHA-(PARA-DODECYLPHENYL)-OMEGA-HYDROXYPOLY (OXYETHYLENE)	0.01	1	1.00	A
EMAMECTIN BENZOATE	0.03	2	1.50	A
FLUOPICOLIDE	0.56	7	3.25	A
FOSETYL-AL	1.60	1	0.50	A
GLYPHOSATE	3.20	1	2.00	A
HYDROGEN PEROXIDE	3.08	2	1.00	A
IMIDACLOPRID	0.96	3	2.60	A
IRON PHOSPHATE	0.03	2	0.20	A
MALATHION	19.58	1	20.00	A
MANDIPROPAMID	1.56	18	16.75	A
METAM-SODIUM	5,926.63	1	20.00	A
MINERAL OIL	0.08	1	1.00	A
PERMETHRIN	0.40	2	1.00	A
PIPERONYL BUTOXIDE	7.42	19	20.00	A
PIPERONYL BUTOXIDE, OTHER RELATED	1.86	19	20.00	A
POTASH SOAP	246.22	24	57.85	A
PYRETHRINS	2.63	41	72.70	A
QST 713 STRAIN OF DRIED BACILLUS SUBTILIS	0.02	1	0.10	A
REYNOUTRIA SACHALINENSIS	4.71	10	27.45	A
SPINETORAM	0.47	1	15.00	A
SPINOSAD	0.96	3	9.60	A

Commodity Chemical		Pounds Applied	Agricultural Applications	Amount Treated	Unit Type
STREPTOMYCES LYDICUS WYEC 108		< 0.01	1	3.00	A
Site Total		6,266.53	199		
VERTEBRATE CONTROL					
ALKYL (50%C14, 40%C12, 10%C16) DIMETHYLBENZYL AMMONIUM CHLORIDE		730.01			
ALKYL (60%C14, 30%C16, 5%C12, 5%C18) DIMETHYLBENZYL AMMONIUM CHLORIDE		0.78			
ALKYL (67%C12, 25%C14, 7%C16, 1%C8,C10,C18) DIMETHYLBENZYL AMMONIUM CHLORIDE		1,760.99			
ALKYL (68%C12, 32%C14) DIMETHYLETHYLBENZYL AMMONIUM CHLORIDE		0.78			
ALPHA-ALKYL (C9-C11)-OMEGA-HYDROXYPOLY (OXYETHYLENE)		7.39	2	52.00	A
		1.05			
Total Pounds On This Chemical	8.44				
ALKYL (C8,C10) POLYGLYCOSIDE		1.55			
D-TRANS ALLETHRIN		0.06			
ALUMINUM PHOSPHIDE		12,397.61			
		51.11	15	186.00	A
Total Pounds On This Chemical	12,448.72				
AMINOPYRALID, TRIISOPROPANOLAMINE SALT		68.66			
4-AMINOPYRIDINE		0.04			
AMMONIUM NITRATE		0.51			
AMMONIUM SULFATE		1.02			
PARA-TERT-AMYLPHENOL		50.50			
AZOXYSTROBIN		12.67	1	65.00	A
BACILLUS SPHAERICUS, SEROTYPE H-5A5B, STRAIN 2362		0.02			
BACILLUS THURINGIENSIS (BERLINER), SUBSP. ISRAELENSIS, SEROTYPE H-14		0.70			
BACILLUS THURINGIENSIS, SUBSP. ISRAELENSIS, STRAIN AM 65-52		1.11			
BENSULIDE		30.06			
ORTHO-BENZYL-PARA-CHLOROPHENOL		78.30			
BIFENTHRIN		1.20	1	12.00	A
		0.43			
Total Pounds On This Chemical	1.63				
BORAX		0.63	2	60.00	A
BRODIFACOUM		0.07			
BROMACIL		72.43			
BROMADIOLONE		0.30			
BROMETHALIN		0.10			
BROMOXYNIL HEPTANOATE		1.59	1	9.00	A
BROMOXYNIL OCTANOATE		1.65	1	9.00	A
BUPROFEZIN		12.60	1	24.00	A
BUTYL ALCOHOL		1.52			
CAPTAN		163.27	3	81.00	A
CAPTAN, OTHER RELATED		3.73	3	81.00	A
CARBARYL		59.57			
CARBON		735.42			
CARFENTRAZONE-ETHYL		0.09			
CHLOROPHACINONE		2.58			
		< 0.01	3	385.66	A
Total Pounds On This Chemical	2.59				
CHLOROTHALONIL		422.08			
3-CHLORO-P-TOLUIDINE HYDROCHLORIDE		0.24			

Commodity Chemical		Pounds Applied	Agricultural Applications	Amount Treated	Unit Type
CHLORPYRIFOS		0.42			
CHLORSULFURON		0.96			
CHOLECALCIFEROL		0.02			
CLOPYRALID, MONOETHANOLAMINE SALT		2.23			
COPPER HYDROXIDE		10.46	1	9.00	A
COUMAFURYL		< 0.01			
CYFLUTHRIN		0.22			
BETA-CYFLUTHRIN		0.98			
CYPERMETHRIN		3.00	1	65.00	A
CYPRODINIL		15.75	1	48.00	A
2,4-D		4.19			
2,4-D, DIMETHYLAMINE SALT		< 0.01			
2,4-D, 2-ETHYLHEXYL ESTER		1.84			
DDVP		0.09			
DDVP, OTHER RELATED		< 0.01			
DELTAMETHRIN		< 0.01			
DICAMBA		0.14			
DICAMBA, DIMETHYLAMINE SALT		< 0.01			
DIETHYLENE GLYCOL		0.29			
DIFETHIALONE		< 0.01			
DIMETHYLPOLYSILOXANE		0.07			
DIPHACINONE		5.05			
		0.08	24	2,000.00	A
Total Pounds On This Chemical	5.13				
DIPHACINONE, SODIUM SALT		0.03			
DIQUAT DIBROMIDE		74.58			
DIURON		11.63			
ETHYLENE GLYCOL MONOMETHYL ETHER		3.76	1	44.00	A
FATTY ACIDS, METHYL ESTERS		0.44			
FATTY ACIDS, MIXED		0.02	1	10.00	A
FIPRONIL		< 0.01			
FLUAZIFOP-P-BUTYL		0.22			
FLUDIOXONIL		10.50	1	48.00	A
		6.07			
Total Pounds On This Chemical	16.57				
FORAMSULFURON		0.35			
GLUFOSINATE-AMMONIUM		4.17			
GLUTARALDEHYDE		474.11			
GLYPHOSATE, ISOPROPYLAMINE SALT		1,142.49			
		31.52	6	31.66	A
Total Pounds On This Chemical	1,174.01				
GLYPHOSATE, POTASSIUM SALT		215.90	3	146.50	A
IMAZAPYR, ISOPROPYLAMINE SALT		0.16			
IMIDACLOPRID		1.75			
IRON PHOSPHATE		0.22			
ISOOCTYL PHTHALATE		3.81	1	44.00	A
ISOPROPYL ALCOHOL		3.06	1	44.00	A
		0.02			
Total Pounds On This Chemical	3.08				
ISOXABEN		0.13			
LAMBDA-CYHALOTHRIN		1.60	1	65.00	A
LECITHIN		0.87			
		0.47	1	10.00	A
Total Pounds On This Chemical	1.34				
MAGNESIUM PHOSPHIDE		0.29			
MANCOZEB		21.60			
MANEB		14.43	1	10.00	A

Commodity Chemical		Pounds Applied	Agricultural Applications	Amount Treated	Unit Type
MCPA, ISOOCTYL ESTER		0.29			
MCPP-P, DIMETHYLAMINE SALT		< 0.01			
MECOPROP-P		0.47			
METALDEHYDE		18.55			
		17.60	1	44.00	A
Total Pounds On This Chemical	36.15				
METHOPRENE		0.50			
S-METHOPRENE		0.05			
METHYL BROMIDE		100.00			
1-METHYLCYCLOPROPENE		0.02			
MINERAL OIL		18.30			
MORPHOLINE		1.65	1	44.00	A
MSMA		0.52			
MUSCALURE		0.06			
MYCLOBUTANIL		1.80	1	12.00	A
NAPROPAMIDE		17.00	1	17.00	A
ALPHA-(PARA-NONYLPHENYL)-OMEGA-HYDROXYPOLY (OXYETHYLENE)		13.66			
		0.13	1	10.00	A
Total Pounds On This Chemical	13.79				
ALPHA-(PARA-NONYLPHENYL)-OMEGA-HYDROXYPOLY (OXYETHYLENE), BRANCHED		2.59	1	44.00	A
NONYL PHENOXY POLYOXYETHYLENE ETHANOL-IODINE COMPLEX		11.56			
N-OCTYL BICYCLOHEPTENE DICARBOXIMIDE		0.01			
OLEIC ACID		5.34	1	44.00	A
ORYZALIN		195.09			
OXYFLUORFEN		6.02			
		0.22	1	2.66	A
Total Pounds On This Chemical	6.24				
PACLOBUTRAZOL		0.02			
PCNB		51.00			
PERMETHRIN		0.50			
PETROLEUM DISTILLATES, REFINED		368.74	3	34.59	A
PHENOTHRIN		0.05			
ORTHO-PHENYLPHENOL		139.79			
PHOSPHINE		26.61			
PIPERONYL BUTOXIDE		7.99			
PIPERONYL BUTOXIDE, OTHER RELATED		1.98			
POLYBUTENES		1,004.46			
POLY-I-PARA-MENTHENE		20.00	1	60.00	A
POTASSIUM BICARBONATE		57.15	2	13.94	A
PRODIAMINE		7.93			
PROPICONAZOLE		54.89			
PROPIONIC ACID		0.47	1	10.00	A
PYRETHRINS		1.98			
PYRIMETHANIL		9.21	1	48.00	A
QUINOXYFEN		11.66	3	148.00	A
SILICA AEROGEL		0.08			
SODIUM DIISOOCTYLSULFOSUCCINATE		0.50	1	44.00	A
SODIUM NITRATE		2,368.85			
SPINOSAD		10.74			
STRYCHNINE		105.60			
		5.44	19	688.72	A
Total Pounds On This Chemical	111.04				
SULFOMETURON-METHYL		2.50			
SULFUR		1,218.00	4	291.00	A

Commodity Chemical		Pounds Applied	Agricultural Applications	Amount Treated	Unit Type
		1,145.48			
Total Pounds On This Chemical	2,363.48				
SULFURYL FLUORIDE		1,149.70			
TEBUCONAZOLE		0.78	1	6.97	A
TETRACHLORVINPHOS		0.38			
THIOPHANATE-METHYL		0.50			
TRICLOPYR, BUTOXYETHYL ESTER		0.03			
TRICLOPYR, TRIETHYLAMINE SALT		2.76			
TRIFLOXYSTROBIN		0.77	2	12.33	A
TRIFLUMIZOLE		11.02	2	60.00	A
TRIFLURALIN		24.66	1	45.00	A
		2.37			
Total Pounds On This Chemical	27.03				
TRINEXAPAC-ETHYL		1.58			
WARFARIN		< 0.01			
ZINC PHOSPHIDE		81.50			
		26.82	4	410.00	A
Total Pounds On This Chemical	108.32				
UNKNOWN					
Site Total		27,080.35	116		
VETCH					
GLYPHOSATE		149.76	1	40.00	A
PARAQUAT DICHLORIDE		75.61	1	72.40	A
Site Total		225.37	2		
WALNUT					
ABAMECTIN		1,014.75	1,846	63,490.53	A
ACEPHATE		121.17	4	92.00	A
ACETAMIPRID		1,415.91	403	12,741.38	A
ACRYLAMIDE/SODIUM ACRYLATE COPOLYMER		1.57	25	552.43	A
ACRYLIC ACID		78.82	23	1,173.60	A
AGROBACTERIUM RADIOBACTER		26.46	6	60.10	A
AGROBACTERIUM RADIOBACTER, STRAIN K1026		< 0.01	3	36.00	A
ALPHA-ALKYLARYL-OMEGA-HYDROXYPOLY(OXYETHYLENE)		4,871.49	491	12,669.55	A
ALPHA-ALKYLARYL-OMEGA-HYDROXYPOLY(OXYETHYLENE) PHOSPHATE		54.45	182	3,426.74	A
ALPHA-ALKYL (C9-C11)-OMEGA-HYDROXYPOLY (OXYETHYLENE)		3,865.30	982	27,326.16	A
ALPHA-ALKYL (C9-C16)-OMEGA-HYDROXYPOLY (OXYETHYLENE)		308.95	103	3,263.64	A
ALPHA-ALKYL (C9-C18)-OMEGA-HYDROXYPOLY (OXYETHYLENE)		17.58	2	56.80	A
ALPHA-ALKYL (C10-C14)-OMEGA-HYDROXYPOLY (OXYETHYLENE)		586.69	30	905.09	A
ALPHA-ALKYL (SECONDARY C12-C14)-OMEGA-HYDROXYPOLY (OXYETHYLENE)		17.17	33	454.63	A
ALPHA-ALKYL (C12-C16)-OMEGA-HYDROXYPOLY (OXYETHYLENE)		72.90	30	905.09	A
ALPHA-ALKYL (C6-C14)-OMEGA-HYDROXYPOLY (OXYETHYLENE) POLY(OXYPROPYLENE)		5.00	1	7.00	A
ALPHA-PINENE BETA-PINENE COPOLYMER		7,627.04	756	29,521.74	A
ALPHA-ALKYL (C12-C14)-OMEGA-HYDROXYPOLY (OXYETHYLENE)		1,898.93	421	17,455.83	A
ALPHA-ALKYL (C12-C15)-OMEGA-HYDROXYPOLY (OXYETHYLENE) SULFATE, SODIUM SALT		128.68	115	4,028.40	A

Commodity Chemical		Pounds Applied	Agricultural Applications	Amount Treated	Unit Type
ALPHA-ALKYLPHENYL-OMEGA-HYDROXYPOLY(OXYETHYLENE)		0.28	1	16.00	A
ALKYL (C9-C11) OLIGOMERIC D-GLUCOPYRANOSIDE		181.66	137	4,771.99	A
ALKYL (C8,C10) POLYGLYCOSIDE		2,989.94	813	20,466.07	A
ALLYLOXYPOLYETHYLENE GLYCOL ACETATE		2,474.35	1,779	47,896.10	A
ALUMINUM HYDROXIDE		0.23	1	4.20	A
ALUMINUM PHOSPHIDE		642.36	146	4,100.00	A
		30.58	12	1,777.00	U
		18.45		1,506.90	T
		6.70		890,000.00	P
		0.37	8	943.00	S
Total Pounds On This Chemical	698.46				
AMINO ETHOXY VINYL GLYCINE HYDROCHLORIDE		857.43	334	8,476.19	A
AMINOPYRALID, TRIISOPROPANOLAMINE SALT		160.03	2	83.00	A
AMMONIUM NITRATE		2,996.69	1,353	34,997.84	A
AMMONIUM PROPIONATE		337.55	158	4,279.41	A
AMMONIUM SULFATE		14,873.94	2,187	59,084.79	A
AMMONIUM THIOCYANATE		2.22	1	4.20	A
AZOXYSTROBIN		5.80	3	30.00	A
BACILLUS THURINGIENSIS, SUBSP. KURSTAKI, STRAIN ABTS-351, FERMENTATION SOLIDS AND SOLUBLES		70.23	9	131.00	A
BACILLUS THURINGIENSIS, SUBSP. KURSTAKI, STRAIN HD-1		73.79	24	579.90	A
BACILLUS THURINGIENSIS (BERLINER), SUBSP. KURSTAKI, STRAIN SA-11		777.53	20	1,083.58	A
BENZOIC ACID		18.16	105	2,235.03	A
BIFENAZATE		1,064.69	92	2,354.30	A
BIFENTHRIN		3,269.13	1,001	30,542.93	A
		0.03	1	8.00	U
Total Pounds On This Chemical	3,269.16				
N,N-BIS-(2-OMEGA-HYDROXYPOLY(OXYETHYLENE)ETHYL) ALKYLAMINE, ALKYL DERIVED FROM TALLOW FATTY ACIDS		1,712.08	311	11,392.94	A
BOSCALID		123.89	13	630.75	A
		3.78	1	20.00	U
Total Pounds On This Chemical	127.67				
2-BUTOXYETHANOL		40.23	193	3,682.24	A
BUTYL ALCOHOL		1,813.21	813	23,471.87	A
ALPHA-(PARA-TERT-BUTYLPHENYL)-OMEGA-HYDROXYPOLY (OXYETHYLENE) PHOSPHATE		110.77	15	281.60	A
CALCIUM CHLORIDE		459.37	222	6,387.10	A
CALCIUM HYDROXIDE		1,476.56	5	119.90	A
CAPSICUM OLEORESIN		1.68	64	81.24	A
CARBARYL		293.34	6	189.00	A
CARBON		2.38	3	4.00	A
CARFENTRAZONE-ETHYL		346.05	678	18,882.08	A
CASEIN		124.00	5	124.00	A
CASTOR OIL ETHOXYLATE		449.98	217	6,887.51	A
CHLORANTRANILIPROLE		2,704.42	895	32,527.81	A
CHLORMEQUAT CHLORIDE		12.03	1	12.00	A
CHLOROPHACINONE		0.04	9	852.00	A
CHLOROPICRIN		8,189.64	18	259.35	A
		169.58	17	881.00	U
Total Pounds On This Chemical	8,359.22				
CHLORPYRIFOS		171,421.79	2,842	93,201.65	A
CITRIC ACID		3,260.15	1,086	33,154.75	A
CLARIFIED HYDROPHOBIC EXTRACT OF NEEM OIL		47.76	1	25.00	A
CLETHODIM		71.42	26	1,057.60	A

Commodity Chemical		Pounds Applied	Agricultural Applications	Amount Treated	Unit Type
CLOFENTEZINE		511.78	83	2,856.20	A
CLOPYRALID, MONOETHANOLAMINE SALT		1.48	2	6.00	A
COCONUT DIETHANOLAMIDE		669.77	253	8,250.94	A
COCONUT IMIDAZOLINE SODIUM CARBOXYLATE		7.10	30	776.70	A
COPPER AMMONIUM COMPLEX		391.05	10	235.00	A
COPPER HYDROXIDE		864,132.25	7,967	265,301.34	A
		0.06	1	1.00	U
Total Pounds On This Chemical	864,132.31				
COPPER OXIDE (OUS)		31,203.26	246	7,244.97	A
COPPER OXYCHLORIDE		5,761.26	39	1,978.50	A
COPPER SULFATE (BASIC)		63,338.69	419	14,294.83	A
COPPER SULFATE (PENTAHYDRATE)		1,352.34	4	69.60	A
CORN PRODUCT, HYDROLYZED		93,299.81	2,659	67,716.47	A
		0.40	1	8.00	U
Total Pounds On This Chemical	93,300.21				
CORN STEEP LIQUOR		10,403.92	93	3,355.71	A
COTTONSEED OIL		111.07	7	308.50	A
CYFLUTHRIN		190.12	127	4,568.73	A
BETA-CYFLUTHRIN		21.20	119	3,890.94	A
(S)-CYPERMETHRIN		16.36	12	344.00	A
CYPRODINIL		2.34	1	10.00	A
2,4-D		516.53	38	3,349.52	A
2,4-D, DIETHANOLAMINE SALT		620.12	96	2,918.68	A
2,4-D, DIMETHYLAMINE SALT		16,327.45	794	19,783.44	A
DAZOMET		143.55	2	11.10	A
ALPHA-DECYL-OMEGA-HYDROXYPOLY(OXYETHYLENE)		0.45	1	10.00	A
ALPHA-DECYL-OMEGA-HYDROXYPOLY(OXYETHYLENE) PHOSPHATE		44.57	6	177.04	A
DELTAMETHRIN		31.67	41	1,111.00	A
DERIVATED NATURAL POLYMERS		1.80	14	662.89	A
DIAZINON		38.42	5	35.00	A
1,3-DICHLOROPROPENE		495,705.65	85	1,506.33	A
DICOFOL		1,135.63	7	293.50	A
DIETHYLENE GLYCOL		2,515.91	518	17,964.08	A
DIFETHIALONE		< 0.01		13.00	A
DIFLUBENZURON		609.07	76	2,681.15	A
DIMETHYL ALKYL TERTIARY AMINES		19.77	105	2,235.03	A
DIMETHYL DICOCOALKYL AMMONIUM SALT WITH NAPHTHALENESULFONIC ACID, FORMALDEHYDE CONDENSATE		9.30	1	32.10	A
DIMETHYLPOLYSILOXANE		4,120.93	4,997	150,559.27	A
DIMETHYL SILICONE FLUID EMULSION		8.48	42	1,314.00	A
ALPHA-(ORTHO,PARA-DINONYLPHENYL)-OMEGA-HYDROXYPOLYOXY(ETHYLENE) PHOSPHATE		10.93	2	166.00	A
DIOCTYL PHTHALATE		2.67	3	62.00	A
DIPHACINONE		0.11	76	2,039.08	A
		< 0.01	6	22.00	U
Total Pounds On This Chemical	0.11				
DIQUAT DIBROMIDE		167.81	7	524.00	A
DIURON		20,592.74	694	19,086.22	A
E,E-8,10-DODECADIEN-1-OL		882.71	179	6,887.24	A
DODECYLBENZENE SULFONIC ACID		367.69	138	4,222.54	A
ALPHA-(PARA-DODECYLPHENYL)-OMEGA-HYDROXYPOLY (OXYETHYLENE)		454.79	757	29,535.74	A
EDTA, SODIUM SALT		1.85	38	1,137.50	A
EDTA, TETRASODIUM SALT		22.63	138	4,222.54	A
EMULSIFIABLE METHYLATED VEGETABLE OIL		659.81	44	1,282.91	A

Commodity Chemical	Pounds Applied	Agricultural Applications	Amount Treated	Unit Type
EPTC	191.67	5	73.00	A
ESFENVALERATE	1,502.47	851	25,591.58	A
ETHEPHON	39,396.58	980	43,492.41	A
ETHYLENE GLYCOL	1,786.55	114	4,499.75	A
ETHYLENE GLYCOL MONOMETHYL ETHER	79.99	24	364.00	A
ETOXAZOLE	965.04	232	7,875.60	A
FATTY ACIDS, METHYL ESTERS	1,270.91	31	1,379.20	A
FATTY ACIDS, MIXED	628.46	401	11,370.66	A
FATTY ACIDS, C16-C18 AND C18-UNSATURATED, METHYL ESTERS	4,875.38	276	9,832.74	A
FATTY ACIDS DERIVED FROM TALLOW	759.86	421	17,455.83	A
FENBUCONAZOLE	11.67	1	15.00	A
FENBUTATIN-OXIDE	446.00	5	291.00	A
FENPROPATHRIN	59.59	8	194.50	A
FENPYROXIMATE	89.77	32	767.80	A
FERROUS SULFATE	45.50	31	876.70	A
FLUAZIFOP-P-BUTYL	12.27	8	102.25	A
FLUBENDIAMIDE	320.02	74	2,736.42	A
FLUMIOXAZIN	2,511.76	546	12,290.82	A
FOSETYL-AL	1.85	4	1.20	A
GARLIC	5.28	1	24.00	A
GLUFOSINATE-AMMONIUM	42,675.59	2,582	64,685.69	A
GLYCEROL	240.22	127	4,002.31	A
GLYPHOSATE	6,020.24	297	6,891.78	A
GLYPHOSATE, DIAMMONIUM SALT	1,170.37	127	1,674.29	A
GLYPHOSATE, ISOPROPYLAMINE SALT	219,414.78	7,117	187,830.72	A
GLYPHOSATE, POTASSIUM SALT	18,777.28	619	14,956.40	A
HALOSULFURON-METHYL	66.49	50	2,187.60	A
HEPTAMETHYLTRISILOXANE ETHOXYLATED	70.75	37	2,050.00	A
HEPTAMETHYLTRISILOXANE-1,3-PROPANEDIOL ETHER, ETHOXYLATED PROPOXYLATED	248.48	390	11,350.54	A
HEXYTHIAZOX	2,934.76	437	18,252.05	A
HYDROTREATED PARAFFINIC SOLVENT	3,480.45	220	5,406.33	A
2-(3-HYDROXYPROPYL)-HEPTA-METHYL TRISILOXANE, ETHOXYLATED, ACETATE	12,883.33	2,509	71,318.03	A
IMAZAMOX, AMMONIUM SALT	1.26	1	25.00	A
IMIDACLOPRID	2,270.60	616	28,037.80	A
INDOXACARB	0.06	2	47.25	A
IPRODIONE	1.49	1	3.00	A
ISOOCTYL PHTHALATE	81.12	24	364.00	A
ISOPARAFFINIC HYDROCARBONS	6.59	2	15.00	A
ISOPROPYL ALCOHOL	3,114.85	2,388	65,553.23	A
ISOPROPYLAMINE DODECYLBENZENE SULFONATE	57.44	447	9,993.32	A
ISOXABEN	55.19	5	127.36	A
JAGUAR	0.03	1	4.20	A
KAOLIN	629,212.08	538	19,529.18	A
KEROSENE	35.16	105	2,235.03	A
LAMBDA-CYHALOTHRIN	840.84	674	22,176.22	A
LAURIC ACID	116.98	115	4,028.40	A
LAURYL ALCOHOL	274.65	13	326.26	A
LECITHIN	2,539.20	234	6,682.65	A
LIGNIN SULFONIC ACID, METAL SALTS	24.11	1	38.00	A
LIME	798.56	5	124.00	A
LIMONENE	449.98	188	3,462.27	A
MAGNESIUM PHOSPHIDE	289.63		8,350.00	T
	69.34		292,742.00	C
Total Pounds On This Chemical 358.97				

Commodity Chemical		Pounds Applied	Agricultural Applications	Amount Treated	Unit Type
MALATHION		29,104.83	328	7,405.16	A
MANCOZEB		281,785.10	4,653	162,591.03	A
MANEB		3.62	2	5.00	A
MANGANESE SULFATE		65.90	42	972.85	A
MEFENOXAM		7.32	7	15.86	A
MEFENOXAM, OTHER RELATED		0.02	4	1.20	A
METAM-SODIUM		94.04	3	137.00	A
METCONAZOLE		0.55	1	5.00	A
METHIDATHION		1,217.58	24	842.50	A
METHOMYL		48.02	2	105.35	A
S-METHOPRENE		1.45	7	189.00	A
METHOXYCHLOR		270.00	2	90.00	A
METHOXYFENOZIDE		4,760.87	549	17,898.15	A
METHYLATED SOYBEAN OIL		17,250.40	963	35,490.54	A
METHYL BROMIDE		12,739.00	59	1,674.13	A
		6,202.34	69	1,235,173.00	U
		3,026.28		950,500.00	C
		1,306.55		113,542.75	T
		224.00		308,000.00	?
		55.33		72,000.00	P
Total Pounds On This Chemical	23,553.51				
METHYL CELLULOSE		2.64	3	62.00	A
METHYL PARATHION		19,828.38	315	11,330.67	A
METHYL PARATHION, OTHER RELATED		1,043.60	315	11,330.67	A
METHYL SILICONE RESINS		3,127.22	1,031	36,687.59	A
MINERAL OIL		141,439.66	1,754	55,740.75	A
		0.19	2	9.00	U
Total Pounds On This Chemical	141,439.85				
MODIFIED PHTHALIC GLYCEROL ALKYD RESIN		2,002.44	100	3,459.11	A
MOLASSES		982.87	6	203.00	A
MORPHOLINE		36.23	27	426.00	A
MSMA		90.67	4	78.00	A
MYRISTYL ALCOHOL		55.91	13	326.26	A
MYROTHECIUM VERRUCARIA, DRIED FERMENTATION SOLIDS & SOLUBLES, STRAIN AARC-0255		453.98	15	233.22	A
NALED		603.89	17	548.50	A
NONANOIC ACID		38.36	1	90.00	A
NONANOIC ACID, OTHER RELATED		2.02	1	90.00	A
4-NONYLPHENOL, FORMALDEHYDE RESIN, PROPOXYLATED		3,579.00	749	23,326.66	A
		2.72	1	20.00	U
Total Pounds On This Chemical	3,581.72				
ALPHA-(PARA-NONYLPHENYL)-OMEGA-HYDROXYPOLY (OXYETHYLENE)		41,982.61	6,469	181,132.80	A
		3.30	2	28.00	U
Total Pounds On This Chemical	41,985.91				
ALPHA-(PARA-NONYLPHENYL)-OMEGA-HYDROXYPOLY (OXYETHYLENE), BRANCHED		485.98	249	4,540.21	A
ALPHA-(PARA-NONYLPHENYL)-OMEGA-HYDROXYPOLY (OXYETHYLENE), PHOSPHATE ESTER		2,319.88	354	10,531.60	A
ALPHA-(PARA-NONYLPHENYL)-OMEGA-HYDROXYPOLY (OXYETHYLENE) SULFATE, AMMONIUM SALT		8.05	72	1,866.03	A
NORFLURAZON		4,493.39	133	3,439.31	A
ALPHA-OCTYLPHENYL-OMEGA-HYDROXYPOLY(OXYETHYLENE)		221.19	75	2,274.16	A
OLEIC ACID		182.59	60	1,813.23	A
OLEIC ACID, METHYL ESTER		10,892.57	992	26,327.11	A
ORCHEX 796 OIL		358.82	7	164.33	A
ORGANO/MODIFIED POLYSILOXANE		4.83	137	4,771.99	A

Commodity Chemical		Pounds Applied	Agricultural Applications	Amount Treated	Unit Type
ORGANOSILICONE, POLY OXYALKYLENE ETHER COPOLYMER		190.99	20	4,100.00	A
ORYZALIN		43,459.96	778	18,920.05	A
OXYFLUORFEN		28,355.53	4,279	108,455.17	A
PARAQUAT DICHLORIDE		23,772.41	1,236	31,182.12	A
PENDIMETHALIN		57,721.92	1,107	26,103.67	A
PENOXSULAM		42.99	82	2,065.92	A
PERMETHRIN		4,456.73	303	14,914.85	A
PETROLEUM DISTILLATES		5,585.52	941	13,301.23	A
PETROLEUM DISTILLATES, ALIPHATIC		224.74	15	568.00	A
PETROLEUM DISTILLATES, AROMATIC		52.25	3	213.00	A
PETROLEUM NAPHTHENIC OILS		0.15	1	30.00	A
PETROLEUM OIL, PARAFFIN BASED		8,929.86	562	13,123.46	A
PETROLEUM OIL, UNCLASSIFIED		150,402.53	397	17,121.18	A
PHOSMET		33,349.79	306	8,780.57	A
PHOSPHINE		242.29		757,000.00	U
		200.21		1,937,425.00	C
		58.04		12,868.60	T
Total Pounds On This Chemical	500.54				
PHOSPHORIC ACID		4,796.90	1,768	50,525.93	A
BETA-PINENE POLYMER		1,066.58	59	2,610.56	A
POLYACRYLAMIDE, POLYETHYLENE GLYCOL MIXTURE		31.74	152	3,063.71	A
POLYACRYLAMIDE POLYMER		31.79	152	4,696.40	A
POLYACRYLIC POLYMER		80.92	278	8,246.94	A
POLYALKENE OXIDE MODIFIED HEPTAMETHYL TRISILOXANE		1,201.23	692	24,373.45	A
POLYALKYLENEOXIDE MODIFIED POLYDIMETHYL-SILOXANE		158.92	42	1,231.91	A
POLYBUTENES		870.60	276	9,832.74	A
POLYETHER MODIFIED POLYSILOXANE		2,466.26	373	12,146.14	A
POLYETHYLENE GLYCOL		6,043.63	982	28,765.43	A
POLYETHYLENE GLYCOL DIACETATE		224.94	1,779	47,896.10	A
POLYETHYLENE GLYCOL MONO(3-(TETRAMETHYL-1-(TRIMETHYLSILOXY)DISILOXANYL)PROPYL)ETHER		1,610.50	145	7,267.55	A
POLYETHYLENE GLYCOL OLEATE		21.53	1	32.10	A
POLY-I-PARA-MENTHENE		9,323.87	627	16,970.60	A
POLYMERIZED ACRYLIC ACID		40.07	31	954.00	A
POLYMERIZED PINENE		81.79	3	54.50	A
POLYOXYETHYLENE DIOLEATE		3.98	20	4,100.00	A
POLYOXYETHYLENE POLYOXYPROPYLENE		3,904.78	675	28,095.80	A
POLY(OXYETHYLENE) POLY(OXYPROPYLENE) GLYCOL MONOALLYL ETHER		857.81	187	4,612.25	A
POLYOXYETHYLENE SORBITOL, MIXED ETHER ESTER		83.25	21	450.11	A
POLYOXYETHYLENE SORBITAN MIXED FATTY ACID ESTERS		257.58	72	1,866.03	A
POLYOXYETHYLENE SORBITAN MONOOLEATE		142.35	260	6,531.08	A
POLYOXYETHYLENE SORBITAN TRIOLEATE		976.37	266	6,708.12	A
POLYOXYETHYLENE SOYBEAN OIL FATTY ACID ESTER		3,374.83	217	6,887.51	A
POLYPROPYLENE GLYCOL		57.30	545	16,874.01	A
POLYSACCHARIDE POLYMER		0.14	6	68.00	A
POLYSILOXANE		22.23	81	2,321.90	A
POTASSIUM HYDROXIDE		69.08	136	4,145.83	A
POTASSIUM N-METHYLDITHIOCARBAMATE		3,685.19	1	20.80	A
POTASSIUM NITRATE		269.99	70	2,506.82	A
POTASSIUM PHOSPHITE		1,649.15	8	426.50	A
PROPARGITE		35,443.45	428	14,661.44	A
PROPICONAZOLE		33.02	5	177.00	A
PROPIONIC ACID		2,156.47	143	4,193.81	A
PROPYLENE GLYCOL		1,722.86	688	24,641.38	A
PROPYLENE GLYCOL, METHYL ETHER		18.95	18	1,000.90	A
PROPYLENE OXIDE		4,019.03		758,788.00	U

Commodity Chemical		Pounds Applied	Agricultural Applications	Amount Treated	Unit Type
		2,411.00		67,500.00	C
		640.00		138.00	T
Total Pounds On This Chemical	7,070.03				
PYRACLOSTROBIN		62.93	13	630.75	A
		1.92	1	20.00	U
Total Pounds On This Chemical	64.85				
PYRAFLUFEN-ETHYL		3.56	57	2,385.30	A
PYRIDABEN		39.02	2	80.00	A
PYRIPROXYFEN		575.72	211	7,467.48	A
REYNOUTRIA SACHALINENSIS		2,214.67	698	20,121.44	A
RIMSULFURON		291.46	265	6,884.37	A
SAFLUFENACIL		62.39	52	1,728.78	A
SETHOXYDIM		795.37	134	3,830.21	A
SILICONE		31.17	108	2,617.16	A
SILICONE DEFOAMER		9.78	142	4,327.96	A
SIMAZINE		35,235.81	937	25,432.86	A
SODIUM DIISOOCTYLSULFOSUCCINATE		11.05	27	426.00	A
SODIUM DIOCTYLSULFOSUCCINATE		10.50	8	210.00	A
SODIUM HYDROXIDE		326.27	321	11,031.61	A
SODIUM NITRATE		4.65	3	4.00	A
SODIUM POLYACRYLATE		7.70	127	3,325.41	A
SODIUM XYLENE SULFONATE		113.13	138	4,222.54	A
SORBITAN FATTY ACID ESTERS		56.35	72	1,866.03	A
SORBITAN TRIOLEATE		22.28	6	177.04	A
SOYBEAN OIL		1,473.68	4	105.98	A
SPINETORAM		637.21	221	7,662.11	A
SPINOSAD		120.83	354	7,918.73	A
SPIRODICLOFEN		3,651.87	302	10,887.91	A
SPIROTETRAMAT		14.80	55	1,136.41	A
STRYCHNINE		60.15	126	4,315.15	A
		0.01	3	101.00	U
Total Pounds On This Chemical	60.16				
STYRENE BUTADIENE COPOLYMER		121.23	28	1,036.90	A
SUCROSE OCTANOATE		11.64	6	13.39	A
SULFAQUINOXALINE		< 0.01	1	14.00	A
SULFUR		3,176.37	18	797.00	A
SULFURYL FLUORIDE		6,184.13		1,613,560.00	U
		2,855.28		51,713.39	T
		2,648.69		1,163,806.00	?
		1,904.26		1,720,340.00	C
		1,360.76	1	50.00	A
		383.23		2,144.00	K
Total Pounds On This Chemical	15,336.36				
SYNTHETIC VEGETABLE GUMS		1.00	3	18.00	A
TALL OIL		617.70	387	11,255.54	A
TALL OIL FATTY ACIDS		1,591.56	896	23,833.93	A
		< 0.01	1	8.00	U
Total Pounds On This Chemical	1,591.56				
TEBUCONAZOLE		5.31	1	85.00	A
TEBUFENOZIDE		16.38	10	111.00	A
ALPHA-[PARA-(1,1,3,3-TETRAMETHYLBUTYL)PHENYL]-OMEGA-HYDROXYPOLY(OXYETHYLENE)		758.29	189	6,041.54	A
TETRAPOTASSIUM PYROPHOSPHATE		56.57	138	4,222.54	A
TRICLOPYR, BUTOXYETHYL ESTER		3.05	4	50.00	A
TRICLOPYR, TRIETHYLAMINE SALT		506.14	4	78.75	A
TRIETHANOLAMINE		144.25	138	4,222.54	A
TRIFLOXYSTROBIN		5.31	1	85.00	A

Commodity Chemical		Pounds Applied	Agricultural Applications	Amount Treated	Unit Type
TRIFLURALIN		166.18	8	133.52	A
ALPHA-2,6,8-TRIMETHYL-4-NONYLOXY-OMEGA-HYDROXYPOLY(OXYETHYLENE)		734.63	132	7,783.30	A
TRISODIUM PHOSPHATE		54.80	50	1,338.00	A
ALPHA-UNDECYL-OMEGA-HYDROXYPOLY(OXYETHYLENE)		1,257.47	276	8,642.81	A
UREA		1,425.88	181	5,452.71	A
UREA DIHYDROGEN SULFATE		52.98	12	664.50	A
VEGETABLE OIL		128.02	1	36.00	A
VINYL POLYMER		16.89	61	1,670.26	A
WARFARIN		< 0.01	1	14.00	A
XYLENE RANGE AROMATIC SOLVENT		20.15	1	46.00	A
YUCCA SCHIDIGERA		15.84	1	24.00	A
ZINC PHOSPHIDE		5.24	15	491.77	A
ZINC SULFATE		112.86	50	1,152.35	A
Site Total		3,976,887.56	76,902		
WATER (INDUSTRLIAL)					
ACID BLUE 9, DIAMMONIUM SALT		6.54		3.00	A
ALKYL (50%C14, 40%C12, 10%C16) DIMETHYLBENZYL AMMONIUM CHLORIDE		323.71		3.00	A
		137.82		1.00	U
Total Pounds On This Chemical	461.54				
ALKYL (60%C14, 30%C16, 5%C12, 5%C18) DIMETHYLBENZYL AMMONIUM CHLORIDE		9,138.90		12.00	U
		8,124.38		45.00	A
Total Pounds On This Chemical	17,263.28				
ALKYL (68%C12, 32%C14) DIMETHYLETHYLBENZYL AMMONIUM CHLORIDE		13.61		7.00	U
		13.01		37.00	A
Total Pounds On This Chemical	26.62				
ALKYL(42%C12, 26%C18, 15%C14, 8%C16, 5%C10, 4%C8)1,3-PROPYLENEDIAMINE		16,113.60		16.00	U
		9,482.63		18.00	A
Total Pounds On This Chemical	25,596.22				
BACILLUS THURINGIENSIS, SUBSP. ISRAELENSIS, STRAIN AM 65-52		205.03		234.00	A
BROMINE CHLORIDE		2,545.43		37.00	U
		540.52		12.00	A
Total Pounds On This Chemical	3,085.94				
1-BROMO-3-CHLORO-5,5-DIMETHYL HYDANTOIN		17,124.42		941.00	U
		4,420.19		420.00	A
		13.30		6.00	C
Total Pounds On This Chemical	21,557.91				
CALCIUM HYPOCHLORITE		10,172.80		2,400.00	U
CHLORINE		144,518.78		85,825.00	U
5-CHLORO-2-METHYL-4-ISOTHIAZOLIN-3-ONE		3,065.10		566.00	U
		267.86		247.00	A
		0.02		261,360.00	C
Total Pounds On This Chemical	3,332.97				
COPPER ETHANOLAMINE COMPLEXES, MIXED		58.33		55.00	A
COPPER SULFATE (BASIC)		319.01		17.00	A
COPPER SULFATE (PENTAHYDRATE)		949.43		150.00	A
N-DIALKYL (60%C14, 30%C16, 5%C12, 5%C18) METHYL BENZYL AMMONIUM CHLORIDE		37.22		5.00	U
		33.09		8.00	A
Total Pounds On This Chemical	70.31				

Commodity Chemical		Pounds Applied	Agricultural Applications	Amount Treated	Unit Type
2,2-DIBROMO-3-NITRILOPROPIONAMIDE		16,856.53		45.00	U
		4,652.88		49.00	A
Total Pounds On This Chemical	21,509.41				
1,3-DICHLORO-5,5-DIMETHYLHYDANTOIN		4,353.79		364.00	U
		1,789.27		374.00	A
		6.07		6.00	C
Total Pounds On This Chemical	6,149.13				
1,3-DICHLORO-5-ETHYL-5-METHYLHYDANTOIN		1,684.31		364.00	U
		692.20		374.00	A
		2.35		6.00	C
Total Pounds On This Chemical	2,378.86				
5,5-DIMETHYLHYDANTOIN		38,127.27		13.00	U
DIOCTYL DIMETHYL AMMONIUM CHLORIDE		10,573.43		80.00	U
		3,843.82		68.00	A
Total Pounds On This Chemical	14,417.25				
DIQUAT DIBROMIDE		29.83		4.00	A
FLURIDONE		20.01		29.00	A
GLUTARALDEHYDE		77,355.50		67,510.00	U
		28,644.70		1,271.00	A
		121.85		609,868.00	C
Total Pounds On This Chemical	106,122.05				
GLYPHOSATE, ISOPROPYLAMINE SALT		9.11		12.00	A
HYDROGEN PEROXIDE		964.38		61.00	A
1-(2-HYDROXYETHYL)-2-ALKYL-2-IMIDAZOLINE, ALKYL DERIVED FROM TALL OIL FATTY ACIDS		299.99		7.00	U
		18.75		2.00	A
Total Pounds On This Chemical	318.74				
2-METHYL-4-ISOTHIAZOLIN-3-ONE		1,093.71		566.00	U
		94.84		247.00	A
		< 0.01		261,360.00	C
Total Pounds On This Chemical	1,188.55				
NABAM		7,016.72		10.00	U
		2,934.13		6.00	A
Total Pounds On This Chemical	9,950.85				
PEROXYACETIC ACID		204.49		61.00	A
POLY(OXYETHYLENE) (DIMETHYLIMINO) ETHYLENE (DIMETHYLIMINO) ETHYLENE DICHLORIDE		11,526.10		40.00	U
		518.52		43.00	A
Total Pounds On This Chemical	12,044.62				
SODIUM BROMIDE		314,981.91		1,311.00	U
		97,824.00		1,360.00	A
		69.08		348,488.00	C
		0.15		1.00	T
Total Pounds On This Chemical	412,875.14				
SODIUM CARBONATE PEROXYHYDRATE		255.00		1,200,000.00	U
SODIUM CHLORITE		5,549.45		5.00	U
		1,623.56		11.00	A
Total Pounds On This Chemical	7,173.00				
SODIUM DICHLORO-S-TRIAZINETRIONE		598.73		134.00	U
		145.81		37.00	A
		1.85		1.00	T
Total Pounds On This Chemical	746.39				
SODIUM DICHLORO-S-TRIAZINETRIONE DIHYDRATE		1,831.50		62.00	U
		594.00		12.00	A
Total Pounds On This Chemical	2,425.50				
SODIUM DIMETHYL DITHIO CARBAMATE		7,016.72		10.00	U
		2,934.13		6.00	A

Commodity Chemical		Pounds Applied	Agricultural Applications	Amount Treated	Unit Type
Total Pounds On This Chemical	9,950.85				
SODIUM HYPOCHLORITE		24,995.88		1,974.20	U
		21,527.07		1,578.65	A
		742.50		348,489.00	C
Total Pounds On This Chemical	47,265.44				
TARTRAZINE		0.66		3.00	A
TERBUTHYLAZINE		27.71		74.00	A
		14.27		14.00	U
		0.14		2.00	C
Total Pounds On This Chemical	42.12				
TETRAKIS (HYDROXYMETHYL) PHOSPHONIUM SULFATE		9,223.74		3.00	A
		3,032.29		2.00	U
Total Pounds On This Chemical	12,256.04				
TRICHLORO-S-TRIAZINETRIONE		5,287.71		23.00	U
		278.70		5.00	A
Total Pounds On This Chemical	5,566.41				
Site Total		939,615.81			
WATER AREA					
ACID BLUE 9, DIAMMONIUM SALT		970.31	22	762.15	A
		25.08		31.00	S
		4.36		43,560.00	C
		3.41		1,920,000.00	U
		0.55		320,000.00	?
Total Pounds On This Chemical	1,003.71				
ACROLEIN		2,473.24	3	115.00	U
		273.47		40.00	C
		180.97		12.00	A
Total Pounds On This Chemical	2,927.69				
ALACHLOR		1.00		1.50	A
ALKYL (60%C14, 30%C16, 5%C12, 5%C18) DIMETHYLBENZYL AMMONIUM CHLORIDE		0.58		2.00	?
		0.58		1.00	U
Total Pounds On This Chemical	1.17				
ALKYL (68%C12, 32%C14) DIMETHYLETHYLBENZYL AMMONIUM CHLORIDE		0.58		2.00	?
		0.58		1.00	U
Total Pounds On This Chemical	1.17				
ALPHA-ALKYL (C9-C11)-OMEGA-HYDROXYPOLY (OXYETHYLENE)		1.27	2	15.00	A
AMMONIUM NITRATE		0.12	2	10.00	A
AMMONIUM SULFATE		3.00	2	10.00	A
BACILLUS THURINGIENSIS (BERLINER), SUBSP. ISRAELENSIS, SEROTYPE H-14		1.45		1,413.36	A
BACILLUS THURINGIENSIS, SUBSP. ISRAELENSIS, STRAIN AM 65-52		133.27		147.00	A
1-BROMO-3-CHLORO-5,5-DIMETHYL HYDANTOIN		21.60		12.00	A
BRONOPOL		175.89		1.00	A
		175.84		1.00	U
Total Pounds On This Chemical	351.73				
BUTYL ALCOHOL		1.56	13	13.10	A
CALCIUM HYPOCHLORITE		24,181.07		211.00	U
CAPSICUM OLEORESIN		< 0.01		3.00	A
CHLORINE		101,092.00		88,144.00	A
		85,172.00		46,214.00	U
Total Pounds On This Chemical	186,264.00				

Commodity Chemical		Pounds Applied	Agricultural Applications	Amount Treated	Unit Type
5-CHLORO-2-METHYL-4-ISOTHIAZOLIN-3-ONE		39.11		3.00	U
		37.72		2.00	A
Total Pounds On This Chemical	76.83				
CHLOROTHALONIL		29.96		0.01	A
COCONUT DIETHANOLAMIDE		0.02	1	3.00	A
COPPER CARBONATE, BASIC		5,721.45	19	2,964.70	A
		1,648.47	2	2,280.00	U
		295.30		262.75	S
		20.47			
Total Pounds On This Chemical	7,685.68				
COPPER ETHANOLAMINE COMPLEXES, MIXED		1,371.84	5	1,800.69	A
		27.88		11.00	U
		0.23		32.00	?
Total Pounds On This Chemical	1,399.94				
COPPER ETHYLENEDIAMINE COMPLEX		371.70	1	63.50	A
		8.14	1	3.00	U
Total Pounds On This Chemical	379.84				
COPPER SULFATE (BASIC)		545.81		60.00	A
COPPER SULFATE (PENTAHYDRATE)		83,006.98	30	11,262.25	A
		71,405.21	4	96,387.84	U
		17,770.50		124,146.00	K
		1,231.56		2,745,180.00	C
		495.99		2,400.00	S
		20.77		8,000.00	?
Total Pounds On This Chemical	173,931.02				
2,4-D, DIMETHYLAMINE SALT		388.61	1	161.13	A
		1.09		32.00	?
Total Pounds On This Chemical	389.70				
2,2-DIBROMO-3-NITRILOPROPIONAMIDE		10,422.01		3.00	A
1,3-DICHLORO-5,5-DIMETHYLHYDANTOIN		9.86		12.00	A
1,3-DICHLORO-5-ETHYL-5-METHYLHYDANTOIN		3.82		12.00	A
DIETHYLENE GLYCOL		54.87		109.72	A
DIFLUBENZURON		1.13	2	12.00	A
DIMETHYLPOLYSILOXANE		1.34	13	158.82	A
DIOCTYL DIMETHYL AMMONIUM CHLORIDE		19.07		1.00	A
DIQUAT DIBROMIDE		3,561.39	50	1,028.25	A
		39.56	1	11.00	U
		9.38		34.00	?
		3.73		1.00	C
		0.29		502.00	S
Total Pounds On This Chemical	3,614.36				
DODECYLBENZENE SULFONIC ACID		0.07	1	3.00	A
EDTA, TETRASODIUM SALT		< 0.01	1	3.00	A
ENDOTHALL, DIPOTASSIUM SALT		1,635.44	1	159.35	A
		8.46			
		0.20		1.00	U
Total Pounds On This Chemical	1,644.10				
ENDOTHALL, MONO [N,N-DIMETHYL ALKYLAMINE] SALT		394.54		41.00	A
FATTY ACIDS, MIXED		98.57	25	137.52	A
FLURIDONE		364.07	2	984.40	A
		3.99		15.00	S
		0.12		1.00	U
Total Pounds On This Chemical	368.19				
GLUTARALDEHYDE		134.75		25.00	A
		12.55		6.00	U
Total Pounds On This Chemical	147.30				
GLYPHOSATE, ISOPROPYLAMINE SALT		9,136.78	18	2,988.35	A

Commodity Chemical		Pounds Applied	Agricultural Applications	Amount Treated	Unit Type
		6.10	1	2.00	U
		5.42		217,800.00	C
		0.63			
Total Pounds On This Chemical	9,148.94				
GLYPHOSATE, POTASSIUM SALT		44.15	1	16.00	S
		3.02	3	3.50	A
Total Pounds On This Chemical	47.16				
HALOSULFURON-METHYL		0.02		217.00	C
IMAZAPYR, ISOPROPYLAMINE SALT		95.75	1	77.50	A
ISOPROPYL ALCOHOL		533.96	1	1,283.52	A
ISOPROPYLAMINE DODECYLBENZENE SULFONATE		1.06		73.75	A
LECITHIN		19.78	25	27.80	A
METHOPRENE		0.02		2.00	U
2-METHYL-4-ISOTHIAZOLIN-3-ONE		14.20		3.00	U
		13.71		2.00	A
Total Pounds On This Chemical	27.92				
MINERAL OIL		2.65		5.00	A
ALPHA-(PARA-NONYLPHENYL)-OMEGA-HYDROXYPOLY (OXYETHYLENE)		2,033.63	38	1,431.14	A
OXYFLUORFEN		28.16	1	43.00	A
PETROLEUM OIL, PARAFFIN BASED		171.82		73.75	A
PHOSPHORIC ACID		0.01	1	3.00	A
POLYACRYLIC POLYMER		0.01		0.19	A
POLYETHYLENE GLYCOL		12.93		36.00	A
POLYETHYLENE GLYCOL MONO(3-(TETRAMETHYL-1-(TRIMETHYLSILOXY)DISILOXANYL)PROPYL)ETHER		0.20	1	2.00	A
POLYOXYETHYLENE SORBITAN MONOOLEATE		4.22		73.75	A
POLYOXYETHYLENE SORBITAN TRIOLEATE		27.80		73.75	A
PROPIONIC ACID		19.78	25	27.80	A
SILICONE DEFOAMER		< 0.01	1	3.00	A
SODIUM BROMIDE		480.01		19.00	A
		20.13		1.00	U
Total Pounds On This Chemical	500.14				
SODIUM CARBONATE PEROXYHYDRATE		8,100.50		2,910,852.90	C
		412.25		2,149.62	K
		182.75	1	42.25	A
Total Pounds On This Chemical	8,695.50				
SODIUM HYPOCHLORITE		356.79		34.00	A
SODIUM XYLENE SULFONATE		0.02	1	3.00	A
SPINOSAD		0.45	1	3.00	A
TALL OIL		0.22		13.00	A
TALL OIL FATTY ACIDS		139.75		1,231.52	A
TARTRAZINE		98.14	22	762.15	A
		2.54		31.00	S
		0.44		43,560.00	C
		0.34		1,920,000.00	U
		0.06		320,000.00	?
Total Pounds On This Chemical	101.52				
ALPHA-[PARA-(1,1,3,3-TETRAMETHYLBUTYL)PHENYL]-OMEGA-HYDROXYPOLY(OXYETHYLENE)		0.08	1	3.00	A
TETRAPOTASSIUM PYROPHOSPHATE		0.01	1	3.00	A
TRICHLORO-S-TRIAZINETRIONE		270.97		1.00	U
TRICLOPYR, TRIETHYLAMINE SALT		9.09		7.25	A
TRIETHANOLAMINE		0.03	1	3.00	A
ALPHA-UNDECYL-OMEGA-HYDROXYPOLY(OXYETHYLENE)		142.97		109.72	A
Site Total		438,505.18	213		

Commodity Chemical		Pounds Applied	Agricultural Applications	Amount Treated	Unit Type
WATER FILTER					
DIQUAT DIBROMIDE		0.23		600.00	S
GLUTARALDEHYDE		13.00		2.00	A
SODIUM HYPOCHLORITE		126.26		67.00	A
		2.52		65,015.00	?
Total Pounds On This Chemical	128.79				
Site Total		142.02			
WATERCRESS					
ACETAMIPRID		36.73	65	202.00	A
ALUMINUM PHOSPHIDE		2.81	1	1.50	A
AZADIRACHTIN		0.48	4	14.00	A
AZOXYSTROBIN		2.55	6	26.00	A
BACILLUS PUMILUS, STRAIN QST 2808		9.19	55	113.00	A
BACILLUS THURINGIENSIS, SUBSP. AIZAWAI, STRAIN ABTS-1857		87.48	54	111.00	A
BACILLUS THURINGIENSIS, SUBSP. KURSTAKI, STRAIN ABTS-351, FERMENTATION SOLIDS AND SOLUBLES		1.08	1	2.70	A
DAZOMET		0.15	1	1.00	A
GLYPHOSATE, POTASSIUM SALT		1.38	1	4.00	A
IMIDACLOPRID		8.35	53	167.00	A
MALATHION		387.47	111	382.94	A
PIPERONYL BUTOXIDE		2.06	5	15.00	A
PIPERONYL BUTOXIDE, OTHER RELATED		0.52	5	15.00	A
PYRETHRINS		0.34	6	17.00	A
Site Total		540.59	358		
WATERMELON					
ABAMECTIN		168.67	375	15,133.33	A
ACETAMIPRID		78.76	48	834.48	A
ALCOHOLS, C4-C12, NORMAL		0.10	2	52.00	A
ALPHA-ALKYLARYL-OMEGA-HYDROXYPOLY(OXYETHYLENE)		88.40	9	404.25	A
ALPHA-ALKYL (C9-C11)-OMEGA-HYDROXYPOLY (OXYETHYLENE)		173.19	58	3,393.33	A
ALPHA-ALKYL (C9-C16)-OMEGA-HYDROXYPOLY (OXYETHYLENE)		3.17	2	80.60	A
ALPHA-ALKYL (C9-C18)-OMEGA-HYDROXYPOLY (OXYETHYLENE)		37.49	8	469.00	A
ALPHA-ALKYL (C10-C14)-OMEGA-HYDROXYPOLY (OXYETHYLENE)		2.47	3	135.20	A
ALPHA-ALKYL (C12-C16)-OMEGA-HYDROXYPOLY (OXYETHYLENE)		0.31	3	135.20	A
ALPHA-PINENE BETA-PINENE COPOLYMER		29.42	4	133.00	A
ALPHA-ALKYL (C12-C14)-OMEGA-HYDROXYPOLY (OXYETHYLENE)		26.50	19	511.00	A
ALKYL (C8,C10) POLYGLYCOSIDE		38.65	38	1,792.00	A
ALLYLOXYPOLYETHYLENE GLYCOL ACETATE		0.62	2	13.55	A
AMMONIUM NITRATE		0.65	7	110.90	A
AMMONIUM PROPIONATE		14.14	1	69.00	A
AMMONIUM SULFATE		109.67	23	669.40	A
AZADIRACHTIN		5.25	23	320.02	A
AZOXYSTROBIN		205.25	28	1,160.70	A
BACILLUS PUMILUS, STRAIN QST 2808		46.93	11	713.00	A
BACILLUS THURINGIENSIS (BERLINER), SUBSP. AIZAWAI, GC-91 PROTEIN		69.68	12	232.65	A

Commodity Chemical		Pounds Applied	Agricultural Applications	Amount Treated	Unit Type
BACILLUS THURINGIENSIS, SUBSP. AIZAWAI, STRAIN ABTS-1857		55.08	8	102.00	A
BACILLUS THURINGIENSIS, SUBSP. KURSTAKI, STRAIN ABTS-351, FERMENTATION SOLIDS AND SOLUBLES		97.43	7	201.50	A
BACILLUS THURINGIENSIS, SUBSP. KURSTAKI, STRAIN HD-1		2.06	1	20.00	A
BACILLUS THURINGIENSIS (BERLINER), SUBSP. KURSTAKI, STRAIN SA-11		304.48	17	555.10	A
BENSULIDE		1,004.68	19	231.84	A
BENZOIC ACID		0.38	8	45.60	A
BIFENAZATE		134.15	11	209.80	A
BIFENTHRIN		2,786.88	187	6,220.28	A
N,N-BIS-(2-OMEGA-HYDROXYPOLY(OXYETHYLENE)ETHYL) ALKYLAMINE, ALKYL DERIVED FROM TALLOW FATTY ACIDS		184.42	77	4,058.17	A
BOSCALID		839.96	78	3,081.16	A
BUTYL ALCOHOL		39.91	40	1,186.50	A
ALPHA-(PARA-TERT-BUTYLPHENYL)-OMEGA-HYDROXYPOLY (OXYETHYLENE) PHOSPHATE		0.70	2	67.00	A
CALCIUM CHLORIDE		10.82	12	400.20	A
CARBARYL		169.00	4	170.00	A
CARFENTRAZONE-ETHYL		25.41	23	1,119.00	A
CHENOPODIUM AMBROSIODES NEAR AMBROSIODES		18.59	1	20.00	A
CHLORANTRANILIPROLE		218.71	93	4,076.06	A
CHLOROPICRIN		65,809.25	16	815.05	A
		2,742.92	1	29.40	U
Total Pounds On This Chemical	68,552.17				
CHLOROTHALONIL		503.81	15	342.61	A
CHLORTHAL-DIMETHYL		316.97	1	30.00	A
CITRIC ACID		40.39	26	938.90	A
CLARIFIED HYDROPHOBIC EXTRACT OF NEEM OIL		486.16	14	143.37	A
CLETHODIM		56.34	16	518.60	A
COCONUT DIETHANOLAMIDE		1.24	4	210.00	A
COPPER HYDROXIDE		217.52	11	476.74	A
COPPER OXIDE (OUS)		215.10	5	211.00	A
COPPER OXYCHLORIDE		48.59	3	25.89	A
COPPER SULFATE (BASIC)		4.27	1	3.00	A
COTTONSEED OIL		8.61	2	52.00	A
CRYOLITE		5,720.54	13	413.84	A
CYAZOFAMID		0.53	1	8.00	A
CYMOXANIL		21.31	10	169.86	A
CYPERMETHRIN		30.50	12	704.90	A
(S)-CYPERMETHRIN		43.65	18	923.87	A
DELTAMETHRIN		1.85	3	69.00	A
DIAZINON		215.18	22	160.69	A
1,3-DICHLOROPROPENE		30,114.24	12	569.05	A
DIETHYLENE GLYCOL		153.59	72	4,153.90	A
DIETHYLENE GLYCOL MONOETHYL ETHER		33.62	27	1,903.30	A
DIMETHOATE		56.00	3	112.50	A
DIMETHOMORPH		1.51	2	69.50	A
DIMETHYL ALKYL TERTIARY AMINES		0.41	8	45.60	A
DIMETHYLPOLYSILOXANE		227.73	169	7,932.96	A
DINOTEFURAN		30.42	7	127.83	A
DIOCTYL PHTHALATE		9.08	4	199.00	A
DODECYLBENZENE SULFONIC ACID		5.39	4	210.00	A
ALPHA-(PARA-DODECYLPHENYL)-OMEGA-HYDROXYPOLY (OXYETHYLENE)		1.58	4	133.00	A

Commodity Chemical		Pounds Applied	Agricultural Applications	Amount Treated	Unit Type
EDTA, TETRASODIUM SALT		0.33	4	210.00	A
EMULSIFIABLE METHYLATED VEGETABLE OIL		94.06	11	652.00	A
ENDOSULFAN		1,698.50	32	2,156.90	A
ESFENVALERATE		28.89	15	634.50	A
ETHALFLURALIN		641.06	14	705.81	A
ETHYLENE GLYCOL		3.75	1	21.00	A
ETOXAZOLE		1.80	1	20.00	A
FAMOXADONE		21.31	10	169.86	A
FATTY ACIDS, METHYL ESTERS		290.16	33	1,711.80	A
FATTY ACIDS, MIXED		32.54	20	876.50	A
FATTY ACIDS, C16-C18 AND C18-UNSATURATED, METHYL ESTERS		398.33	44	2,346.37	A
FATTY ACIDS DERIVED FROM TALLOW		10.60	19	511.00	A
FENAMIDONE		1.40	1	8.00	A
FENPYROXIMATE		33.92	13	281.55	A
FLONICAMID		79.34	44	898.80	A
FLUBENDIAMIDE		75.87	46	1,745.55	A
FLUDIOXONIL		0.02		683.99	P
FLUOPICOLIDE		3.40	3	30.00	A
FOSETYL-AL		456.96	24	203.78	A
GLIOCLADIUM VIRENS GL-21 (SPORES)		129.60	2	216.00	A
GLYPHOSATE		485.90	5	298.30	A
GLYPHOSATE, ISOPROPYLAMINE SALT		3,010.72	42	2,056.57	A
HALOSULFURON-METHYL		30.35	14	923.97	A
HEPTAMETHYLTRISILOXANE ETHOXYLATED		15.92	8	325.60	A
HEPTAMETHYLTRISILOXANE-1,3-PROPANEDIOL ETHER, ETHOXYLATED PROPOXYLATED		3.11	20	866.00	A
HYDROGEN PEROXIDE		14.70		1,267.00	?
HYDROTREATED PARAFFINIC SOLVENT		69.23	2	45.00	A
2-(3-HYDROXYPROPYL)-HEPTA-METHYL TRISILOXANE, ETHOXYLATED, ACETATE		112.64	27	864.93	A
IMIDACLOPRID		1,621.34	139	6,188.97	A
INDOXACARB		380.71	78	4,441.91	A
ISOPROPYL ALCOHOL		90.70	82	3,594.54	A
ISOPROPYLAMINE DODECYLBENZENE SULFONATE		0.41	1	40.00	A
KAOLIN		6,720.30	9	352.80	A
KEROSENE		0.73	8	45.60	A
KRESOXIM-METHYL		25.61	14	233.58	A
LAMBDA-CYHALOTHRIN		13.12	25	520.95	A
LECITHIN		723.54	69	3,821.55	A
MALATHION		1.70	1	1.00	A
MANCOZEB		279.29	9	258.60	A
MANDIPROPAMID		2.53	3	25.89	A
MANEB		101.91	6	115.54	A
MEFENOXAM		790.09	118	4,200.46	A
		0.05		683.99	P
Total Pounds On This Chemical	790.14				
MEFENOXAM, OTHER RELATED		0.01	1	1.00	A
		< 0.01		683.99	P
Total Pounds On This Chemical	0.02				
METALAXYL		0.59	4	8.00	A
METAM-SODIUM		124,961.35	14	1,100.80	A
METHOMYL		4,451.20	85	5,112.60	A
METHOXYFENOZIDE		1,572.43	223	10,126.17	A
METHYLATED SOYBEAN OIL		702.44	47	1,761.82	A
METHYL CELLULOSE		8.95	4	199.00	A
METHYL SILICONE RESINS		16.70	11	486.60	A

Commodity Chemical		Pounds Applied	Agricultural Applications	Amount Treated	Unit Type
MINERAL OIL		108.44	9	209.36	A
MODIFIED PHTHALIC GLYCEROL ALKYD RESIN		47.94	5	327.00	A
MORPHOLINE		3.92	4	199.00	A
MYCLOBUTANIL		644.60	97	5,270.12	A
4-NONYLPHENOL, FORMALDEHYDE RESIN, PROPOXYLATED		242.85	94	4,417.67	A
ALPHA-(PARA-NONYLPHENYL)-OMEGA-HYDROXYPOLY (OXYETHYLENE)		1,722.03	250	10,388.36	A
ALPHA-(PARA-NONYLPHENYL)-OMEGA-HYDROXYPOLY (OXYETHYLENE), PHOSPHATE ESTER		24.17	3	84.00	A
ALPHA-(PARA-NONYLPHENYL)-OMEGA-HYDROXYPOLY (OXYETHYLENE) SULFATE, AMMONIUM SALT		0.43	2	68.00	A
OLEIC ACID		13.19	7	249.00	A
OLEIC ACID, METHYL ESTER		421.16	44	1,253.78	A
ORCHEX 796 OIL		2.89	1	2.00	A
ORGANOSILICONE, POLY OXYALKYLENE ETHER COPOLYMER		20.99	14	726.00	A
OXAMYL		0.50	1	0.50	A
OXYFLUORFEN		40.01	6	252.00	A
PARAQUAT DICHLORIDE		46.06	2	55.00	A
PERMETHRIN		95.50	20	879.03	A
		11.37	1	75.76	S
Total Pounds On This Chemical	106.87				
PEROXYACETIC ACID		19.95		1,267.00	?
PETROLEUM DISTILLATES		55.26	1	46.00	A
PETROLEUM OIL, PARAFFIN BASED		284.16	10	251.60	A
PHOSPHORIC ACID		49.50	67	1,890.59	A
POLYACRYLAMIDE POLYMER		0.03	3	3.00	A
POLYACRYLIC POLYMER		0.48	9	278.50	A
POLYALKENE OXIDE MODIFIED HEPTAMETHYL TRISILOXANE		2.64	4	129.97	A
POLYBUTENES		71.13	44	2,346.37	A
POLYETHER MODIFIED POLYSILOXANE		309.02	41	2,117.00	A
POLYETHYLENE GLYCOL		437.57	42	1,813.50	A
POLYETHYLENE GLYCOL DIACETATE		0.06	2	13.55	A
POLYETHYLENE GLYCOL MONO(3-(TETRAMETHYL-1-(TRIMETHYLSILOXY)DISILOXANYL)PROPYL)ETHER		2.90	3	37.10	A
POLY-I-PARA-MENTHENE		22.83	9	89.61	A
POLYOXYETHYLENE DIOLEATE		0.44	14	726.00	A
POLYOXYETHYLENE POLYOXYPROPYLENE		2.11	2	80.60	A
POLYOXYETHYLENE SORBITOL, MIXED ETHER ESTER		55.00	7	143.60	A
POLYOXYETHYLENE SORBITAN MIXED FATTY ACID ESTERS		13.91	2	68.00	A
POLYOXYETHYLENE SORBITAN MONOOLEATE		1.64	1	40.00	A
POLYOXYETHYLENE SORBITAN TRIOLEATE		10.83	1	40.00	A
POLYSACCHARIDE POLYMER		< 0.01	3	3.00	A
POLYSILOXANE		1.55	38	1,792.00	A
POTASSIUM BICARBONATE		1,873.70	9	457.00	A
POTASSIUM HYDROXIDE		45.30	38	1,792.00	A
POTASSIUM N-METHYLDITHIOCARBAMATE		60,372.92	23	759.16	A
PROPAMOCARB HYDROCHLORIDE		186.36	9	310.60	A
PROPIONIC ACID		592.32	67	3,819.30	A
PROPYLENE GLYCOL		6.23	48	593.09	A
PROPYLENE GLYCOL, METHYL ETHER		0.16	2	48.00	A
PYMETROZINE		130.73	89	825.64	A
PYRACLOSTROBIN		856.29	140	5,377.17	A
PYRETHRINS		5.88	28	163.27	A
PYRIPROXYFEN		5.60	2	83.30	A
QST 713 STRAIN OF DRIED BACILLUS SUBTILIS		0.29	2	0.70	A
QUINOXYFEN		459.86	146	5,128.19	A
REYNOUTRIA SACHALINENSIS		25.79	2	119.00	A

Commodity Chemical		Pounds Applied	Agricultural Applications	Amount Treated	Unit Type
SESAME OIL		9.54	5	18.00	A
SETHOXYDIM		97.30	16	377.00	A
SILICONE DEFOAMER		0.14	4	210.00	A
SODIUM DIISOOCTYLSULFOSUCCINATE		1.20	4	199.00	A
SODIUM HYDROXIDE		0.07	32	42.09	A
SODIUM POLYACRYLATE		0.35	1	69.00	A
SODIUM XYLENE SULFONATE		1.66	4	210.00	A
SORBITAN FATTY ACID ESTERS		3.04	2	68.00	A
SPINETORAM		180.63	123	3,610.57	A
SPINOSAD		33.53	14	433.15	A
SPIROMESIFEN		352.33	83	2,904.16	A
SULFUR		101,251.00	223	10,825.50	A
TALL OIL		23.34	20	578.79	A
TALL OIL FATTY ACIDS		66.51	63	3,330.30	A
ALPHA-[PARA-(1,1,3,3-TETRAMETHYLBUTYL)PHENYL]-OMEGA-HYDROXYPOLY(OXYETHYLENE)		6.32	4	210.00	A
TETRAPOTASSIUM PYROPHOSPHATE		0.83	4	210.00	A
THIAMETHOXAM		70.31	20	1,095.36	A
THIOPHANATE-METHYL		1,866.88	91	3,932.07	A
THIRAM		285.24		202,652.07	P
		93.93		66,789.40	U
		0.64		508.00	?
Total Pounds On This Chemical	379.80				
TRIETHANOLAMINE		2.11	4	210.00	A
TRIFLOXYSTROBIN		188.86	37	2,212.67	A
TRIFLUMIZOLE		1,139.23	112	4,872.87	A
TRIFLURALIN		974.32	31	1,480.00	A
ALPHA-2,6,8-TRIMETHYL-4-NONYLOXY-OMEGA-HYDROXYPOLY(OXYETHYLENE)		18.08	8	280.00	A
ALPHA-UNDECYL-OMEGA-HYDROXYPOLY(OXYETHYLENE)		516.20	57	2,853.25	A
UREA		14.97	3	201.00	A
VEGETABLE OIL		507.18	7	409.50	A
Site Total		441,374.67	4,010		
WHEAT					
ACETAMIPRID		1.45	1	9.50	A
ACRYLAMIDE/SODIUM ACRYLATE COPOLYMER		72.46	62	3,984.16	A
ALPHA-ALKYLARYL-OMEGA-HYDROXYPOLY(OXYETHYLENE)		6,692.20	200	17,984.70	A
ALPHA-ALKYL (C9-C11)-OMEGA-HYDROXYPOLY (OXYETHYLENE)		671.73	146	8,184.40	A
ALPHA-ALKYL (C9-C16)-OMEGA-HYDROXYPOLY (OXYETHYLENE)		840.68	53	3,323.40	A
ALPHA-ALKYL (C9-C18)-OMEGA-HYDROXYPOLY (OXYETHYLENE)		37.81	11	803.10	A
ALPHA-ALKYL (C10-C14)-OMEGA-HYDROXYPOLY (OXYETHYLENE)		3.31	1	15.00	A
ALPHA-ALKYL (C12-C16)-OMEGA-HYDROXYPOLY (OXYETHYLENE)		0.41	1	15.00	A
ALPHA-ALKYL (C12-C14)-OMEGA-HYDROXYPOLY (OXYETHYLENE)		602.91	129	9,362.06	A
ALKYL (C8,C10) POLYGLYCOSIDE		2,995.11	194	12,874.48	A
ALUMINUM PHOSPHIDE		1,005.76		67,745.00	T
		30.11		118,152.51	C
		10.90		60,000.00	U
		7.62	2	83.60	A
		1.26		1,580,650.00	P

Commodity Chemical		Pounds Applied	Agricultural Applications	Amount Treated	Unit Type
Total Pounds On This Chemical	1,055.66				
AMMONIUM NITRATE		1,302.57	256	16,255.98	A
AMMONIUM PROPIONATE		76.80	15	1,316.00	A
AMMONIUM SULFATE		8,109.51	560	37,103.85	A
ATRAZINE		137.14	1	70.00	A
ATRAZINE, OTHER RELATED		2.90	1	70.00	A
AZOXYSTROBIN		1,435.77	199	11,953.60	A
BACILLUS THURINGIENSIS (BERLINER), SUBSP. KURSTAKI, STRAIN SA-11		106.25	2	208.00	A
BENZOIC ACID		213.28	422	22,691.67	A
BIFENTHRIN		7.83	2	82.00	A
N,N-BIS-(2-OMEGA-HYDROXYPOLY(OXYETHYLENE)ETHYL) ALKYLAMINE, ALKYL DERIVED FROM TALLOW FATTY ACIDS		374.86	74	5,016.49	A
BROMOXYNIL HEPTANOATE		6,683.75	324	20,094.58	A
BROMOXYNIL OCTANOATE		17,820.12	569	38,050.38	A
BUTYL ALCOHOL		452.12	297	14,931.96	A
CALCIUM CHLORIDE		28.87	12	1,375.00	A
CARBOXIN		5.81		191,000.00	P
CARFENTRAZONE-ETHYL		1,537.44	825	55,817.44	A
CASTOR OIL ETHOXYLATE		4.75	4	145.00	A
CHLOROTHALONIL		123.60	2	110.00	A
CHLORPYRIFOS		869.63	30	1,887.00	A
CHLORSULFURON		27.44	26	3,166.50	A
CITRIC ACID		937.91	264	19,630.70	A
CLETHODIM		1.33	1	10.00	A
COCONUT DIETHANOLAMIDE		1.36	12	405.00	A
COCONUT IMIDAZOLINE SODIUM CARBOXYLATE		0.33	12	483.00	A
CORN SYRUP		124.64	25	1,543.00	A
BETA-CYFLUTHRIN		0.02	1	10.00	A
CYMOXANIL		13.75	2	110.00	A
CYPERMETHRIN		19.89	2	32.50	A
(S)-CYPERMETHRIN		20.14	7	437.60	A
2,4-D		566.23	34	1,476.94	A
2,4-D, BUTOXYETHANOL ESTER		109.76	6	332.00	A
2,4-D, DIMETHYLAMINE SALT		67,296.18	1,107	66,242.87	A
2,4-D, 2-ETHYLHEXYL ESTER		3,839.28	63	5,843.50	A
DERIVATED NATURAL POLYMERS		9.82	81	5,036.44	A
DICAMBA, DIMETHYLAMINE SALT		2,919.56	203	15,444.32	A
DICAMBA, DIMETHYLAMINE SALT, OTHER RELATED		0.76	1	10.00	A
DIETHYLENE GLYCOL		577.75	181	14,501.67	A
DIFENOCONAZOLE		83.74		385.00	T
		32.52		272,000.00	P
Total Pounds On This Chemical	116.26				
DIGLYCOLAMINE SALT OF 3,6-DICHLORO-O-ANISIC ACID		9,779.48	628	47,790.80	A
N,N-DI (HYDROXY ETHYL) ALKYL AMINE, ALKYL DERIVED FROM SOYBEAN FATTY ACIDS		0.07	1	53.00	A
DIMETHOATE		2,295.19	89	5,045.62	A
DIMETHYL ALKYL TERTIARY AMINES		232.22	421	22,638.67	A
DIMETHYLPOLYSILOXANE		62.94	908	56,000.72	A
ALPHA-(ORTHO,PARA-DINONYLPHENYL)-OMEGA-HYDROXYPOLYOXY(ETHYLENE) PHOSPHATE		7.63	2	420.00	A
DIOCTYL PHTHALATE		1.11	2	65.00	A
DIPHACINONE		< 0.01	5	47.00	A
DIURON		21.76	1	34.00	A
DODECYLBENZENE SULFONIC ACID		5.89	12	405.00	A
EDTA, TETRASODIUM SALT		0.36	12	405.00	A

Commodity Chemical		Pounds Applied	Agricultural Applications	Amount Treated	Unit Type
EMULSIFIABLE METHYLATED VEGETABLE OIL		2,243.90	51	4,168.50	A
ETHYLENE GLYCOL		317.19	32	1,683.86	A
FAMOXADONE		13.75	2	110.00	A
FATTY ACID AND PHOSPHATIC		0.15	1	53.00	A
FATTY ACIDS, METHYL ESTERS		17.88	3	167.00	A
FATTY ACIDS, MIXED		792.26	370	36,505.38	A
FATTY ACIDS, C16-C18 AND C18-UNSATURATED, METHYL ESTERS		1,210.73	69	4,429.49	A
FATTY ACIDS DERIVED FROM TALLOW		241.17	129	9,362.06	A
FENOXAPROP-P-ETHYL		1,086.79	157	12,093.00	A
FERROUS SULFATE		1.69	12	483.00	A
FLUMIOXAZIN		20.21	1	159.00	A
GLUFOSINATE-AMMONIUM		28.05	2	23.86	A
GLYCEROL		65.56	27	1,533.60	A
GLYCERYL STEARATE		0.02	1	53.00	A
GLYPHOSATE		972.06	8	559.00	A
GLYPHOSATE, ISOPROPYLAMINE SALT		18,393.62	221	14,377.77	A
GLYPHOSATE, POTASSIUM SALT		3,707.93	39	2,658.66	A
HEPTAMETHYLTRISILOXANE ETHOXYLATED		5.98	4	184.00	A
HEPTAMETHYLTRISILOXANE-1,3-PROPANEDIOL ETHER, ETHOXYLATED PROPOXYLATED		23.92	48	3,238.50	A
HEXYTHIAZOX		0.80	1	20.00	A
HYDROTREATED PARAFFINIC SOLVENT		702.98	25	2,074.00	A
2-(3-HYDROXYPROPYL)-HEPTA-METHYL TRISILOXANE, ETHOXYLATED, ACETATE		39.95	27	577.70	A
IMAZAMOX, AMMONIUM SALT		3.23	1	71.00	A
ALPHA-ISODECYL-OMEGA-HYDROXYPOLY(OXYETHYLENE) PHOSPHATE		13.90	4	184.00	A
ISOPROPYL ALCOHOL		930.94	677	45,418.01	A
ISOPROPYLAMINE DODECYLBENZENE SULFONATE		2.98	9	1,841.50	A
KEROSENE		412.94	421	22,638.67	A
LAMBDA-CYHALOTHRIN		153.54	84	5,275.60	A
LECITHIN		1,257.52	111	11,255.20	A
MALATHION		4,209.51	27	3,758.60	A
MANCOZEB		123.75	1	55.00	A
MANGANESE SULFATE		2.34	12	483.00	A
MCPA, DIMETHYLAMINE SALT		95,251.35	1,693	127,338.74	A
MEFENOXAM		8.12		272,000.00	P
		2.20		72.00	T
Total Pounds On This Chemical	10.32				
MESOSULFURON-METHYL		814.52	937	63,085.43	A
METALAXYL		10.53		528,650.00	P
METHOMYL		16.28	4	87.00	A
METHYLATED SILICA		6.28	25	1,543.00	A
METHYLATED SOYBEAN OIL		14,619.91	542	32,952.34	A
METHYL CELLULOSE		1.10	2	65.00	A
METHYL SILICONE RESINS		6.44	6	340.00	A
MINERAL OIL		3,506.68	31	1,807.00	A
MORPHOLINE		0.48	2	65.00	A
4-NONYLPHENOL, FORMALDEHYDE RESIN, PROPOXYLATED		868.57	250	20,397.79	A
ALPHA-(PARA-NONYLPHENYL)-OMEGA-HYDROXYPOLY (OXYETHYLENE)		12,602.71	1,499	104,186.01	A
ALPHA-(PARA-NONYLPHENYL)-OMEGA-HYDROXYPOLY (OXYETHYLENE), BRANCHED		67.59	26	2,069.00	A
ALPHA-(PARA-NONYLPHENYL)-OMEGA-HYDROXYPOLY (OXYETHYLENE), PHOSPHATE ESTER		924.94	46	2,558.50	A

Commodity Chemical	Pounds Applied	Agricultural Applications	Amount Treated	Unit Type
ALPHA-(PARA-NONYLPHENYL)-OMEGA-HYDROXYPOLY (OXYETHYLENE) SULFATE, AMMONIUM SALT	5.07	20	1,218.00	A
ALPHA-OCTYLPHENYL-OMEGA-HYDROXYPOLY(OXYETHYLENE)	44.30	4	394.00	A
OLEIC ACID	155.07	44	2,012.17	A
OLEIC ACID, METHYL ESTER	5,564.33	103	5,097.65	A
ORCHEX 796 OIL	1,024.39	26	1,264.40	A
ORYZALIN	147.77	4	35.00	A
OXYFLUORFEN	270.85	31	3,161.40	A
PARAQUAT DICHLORIDE	3,113.62	26	4,042.00	A
PENDIMETHALIN	2,624.07	44	2,094.55	A
PETROLEUM DISTILLATES	404.57	7	701.00	A
PETROLEUM DISTILLATES, ALIPHATIC	1,065.90	73	5,155.06	A
PETROLEUM NAPHTHENIC OILS	50.64	59	3,919.86	A
PETROLEUM OIL, PARAFFIN BASED	3,769.59	135	11,528.00	A
PHOSPHORIC ACID	1,105.05	373	25,027.97	A
PINOXADEN	21.08	5	392.70	A
POLYACRYLAMIDE, POLYETHYLENE GLYCOL MIXTURE	268.36	340	30,579.27	A
POLYACRYLAMIDE POLYMER	210.51	459	43,415.23	A
POLYACRYLIC POLYMER	14.92	52	4,869.50	A
POLYALKENE OXIDE MODIFIED HEPTAMETHYL TRISILOXANE	68.08	46	5,375.70	A
POLYALKYLENEOXIDE MODIFIED POLYDIMETHYL-SILOXANE	547.68	50	4,101.50	A
POLYBUTENES	216.20	69	4,429.49	A
POLYETHER MODIFIED POLYSILOXANE	53.47	11	435.25	A
POLYETHYLENE GLYCOL	1,910.75	253	14,898.81	A
POLY-I-PARA-MENTHENE	750.48	34	2,377.25	A
POLYMERIZED PINENE	173.89	6	575.70	A
POLYOXYETHYLENE MIXED FATTY ACID ESTER	33.67	2	158.00	A
POLYOXYETHYLENE POLYOXYPROPYLENE	41.53	5	492.70	A
POLYOXYETHYLENE SORBITOL, MIXED ETHER ESTER	8,802.05	106	8,468.50	A
POLYOXYETHYLENE SORBITAN MIXED FATTY ACID ESTERS	162.40	20	1,218.00	A
POLYOXYETHYLENE SORBITAN MONOOLEATE	11.91	9	1,841.50	A
POLYOXYETHYLENE SORBITAN TRIOLEATE	78.36	9	1,841.50	A
POLYOXYETHYLENE SOYBEAN OIL FATTY ACID ESTER	35.60	4	145.00	A
POLYSACCHARIDE POLYMER	8.84	232	18,675.99	A
POLYSILOXANE	112.89	82	5,208.44	A
POTASSIUM HYDROXIDE	1.98	4	527.00	A
POTASSIUM NITRATE	16.26	3	355.00	A
PROPAMOCARB HYDROCHLORIDE	27.42	1	55.00	A
PROPICONAZOLE	676.68	89	6,683.96	A
PROPIONIC ACID	427.63	60	8,351.80	A
PROPYLENE GLYCOL	213.73	51	2,859.50	A
PROPYLENE GLYCOL, METHYL ETHER	6.59	10	427.00	A
PYRACLOSTROBIN	850.63	108	6,931.66	A
PYRAFLUFEN-ETHYL	44.31	228	13,933.18	A
SETHOXYDIM	2.63	1	10.00	A
SILICONE DEFOAMER	1.22	29	1,539.97	A
SODIUM DIISOOCTYLSULFOSUCCINATE	0.15	2	65.00	A
SODIUM HYDROXIDE	39.26	37	2,294.90	A
SODIUM HYPOCHLORITE	1.27	1	950.00	U
SODIUM POLYACRYLATE	7.89	15	1,316.00	A
SODIUM XYLENE SULFONATE	1.81	12	405.00	A
SORBITAN FATTY ACID ESTERS	35.52	20	1,218.00	A
SPINOSAD	< 0.01	1	90.90	A
STRYCHNINE	0.37	1	81.60	A
SULFUR	5,733.00	11	911.00	A
SULFURYL FLUORIDE	1,696.60		3,554.00	T
TALL OIL	35.89	58	3,525.50	A

Commodity Chemical	Pounds Applied	Agricultural Applications	Amount Treated	Unit Type
TALL OIL FATTY ACIDS	748.88	146	9,397.85	A
TEBUCONAZOLE	7.89		528,650.00	P
ALPHA-[PARA-(1,1,3,3-TETRAMETHYLBUTYL)PHENYL]-OMEGA-HYDROXYPOLY(OXYETHYLENE)	42.64	18	660.77	A
TETRAPOTASSIUM PYROPHOSPHATE	0.91	12	405.00	A
THIRAM	8.09		193,200.00	P
TRALKOXYDIM	23.08	2	100.00	A
TRIBENURON-METHYL	33.11	44	2,511.11	A
TRIETHANOLAMINE	2.31	12	405.00	A
TRIFLOXYSTROBIN	4.95	1	64.00	A
TRIFLURALIN	601.00	7	600.00	A
ALPHA-UNDECYL-OMEGA-HYDROXYPOLY(OXYETHYLENE)	1,096.19	127	11,952.92	A
UREA	4.05	1	157.50	A
VEGETABLE OIL	856.19	5	732.50	A
VINYL POLYMER	286.03	734	45,358.68	A
ZINC SULFATE	21.30	20	1,416.00	A
Site Total	353,386.07	12,514		
WHEAT (FORAGE - FODDER)				
ACRYLAMIDE/SODIUM ACRYLATE COPOLYMER	4.40	12	603.34	A
ALPHA-ALKYLARYL-OMEGA-HYDROXYPOLY(OXYETHYLENE)	3,167.83	330	21,374.93	A
ALPHA-ALKYL (C9-C11)-OMEGA-HYDROXYPOLY (OXYETHYLENE)	42.17	25	1,139.00	A
ALPHA-ALKYL (C9-C16)-OMEGA-HYDROXYPOLY (OXYETHYLENE)	12.79	2	140.00	A
ALPHA-ALKYL (C10-C14)-OMEGA-HYDROXYPOLY (OXYETHYLENE)	0.51	1	3.50	A
ALPHA-ALKYL (C12-C16)-OMEGA-HYDROXYPOLY (OXYETHYLENE)	0.06	1	3.50	A
ALPHA-ALKYL (C12-C14)-OMEGA-HYDROXYPOLY (OXYETHYLENE)	890.39	252	12,882.76	A
ALKYL (C8,C10) POLYGLYCOSIDE	763.72	97	5,049.40	A
ALUMINUM PHOSPHIDE	0.08	1	55.00	A
AMMONIUM NITRATE	365.41	98	4,795.40	A
AMMONIUM SULFATE	1,721.45	196	13,289.29	A
AZOXYSTROBIN	371.96	31	2,358.00	A
BENZOIC ACID	39.05	64	3,246.53	A
N,N-BIS-(2-OMEGA-HYDROXYPOLY(OXYETHYLENE)ETHYL) ALKYLAMINE, ALKYL DERIVED FROM TALLOW FATTY ACIDS	41.89	17	974.00	A
BROMOXYNIL HEPTANOATE	1,347.72	106	4,534.74	A
BROMOXYNIL OCTANOATE	1,679.23	126	5,209.13	A
BUTYL ALCOHOL	41.11	81	3,186.15	A
ALPHA-(PARA-TERT-BUTYLPHENYL)-OMEGA-HYDROXYPOLY (OXYETHYLENE) PHOSPHATE	2.45	1	76.00	A
CARFENTRAZONE-ETHYL	1,734.55	2,285	131,597.68	A
CASTOR OIL ETHOXYLATE	3.51	4	196.00	A
CHLORPYRIFOS	2,355.84	69	5,044.90	A
CHLORSULFURON	2.44	3	520.00	A
CITRIC ACID	375.47	100	8,557.39	A
COCONUT DIETHANOLAMIDE	2.98	12	917.90	A
COCONUT IMIDAZOLINE SODIUM CARBOXYLATE	0.55	6	824.00	A
COTTONSEED OIL	226.68	4	253.00	A
2,4-D	1,412.90	57	3,243.00	A
2,4-D, DIMETHYLAMINE SALT	5,511.77	149	6,917.50	A
2,4-D, 2-ETHYLHEXYL ESTER	252.13	6	245.00	A

Commodity Chemical	Pounds Applied	Agricultural Applications	Amount Treated	Unit Type
DERIVATED NATURAL POLYMERS	17.25	226	11,044.70	A
DICAMBA, DIMETHYLAMINE SALT	3,603.77	395	25,496.18	A
DICAMBA, DIMETHYLAMINE SALT, OTHER RELATED	2.28	1	60.00	A
DIETHYLENE GLYCOL	157.86	162	8,742.02	A
DIETHYLENE GLYCOL MONOETHYL ETHER	0.66	2	51.40	A
DIGLYCOLAMINE SALT OF 3,6-DICHLORO-O-ANISIC ACID	5,065.03	547	30,977.77	A
DIMETHOATE	200.99	8	529.30	A
DIMETHYL ALKYL TERTIARY AMINES	42.53	64	3,246.53	A
DIMETHYLPOLYSILOXANE	23.13	896	47,082.14	A
ALPHA-(ORTHO,PARA-DINONYLPHENYL)-OMEGA-HYDROXYPOLYOXY(ETHYLENE) PHOSPHATE	1.02	1	60.00	A
DODECYLBENZENE SULFONIC ACID	12.90	12	917.90	A
EDTA, TETRASODIUM SALT	0.79	12	917.90	A
EMULSIFIABLE METHYLATED VEGETABLE OIL	106.70	2	235.00	A
ETHEPHON	61.16	1	40.50	A
ETHYLENE GLYCOL	230.34	42	2,016.54	A
FATTY ACIDS, MIXED	221.44	472	24,351.46	A
FATTY ACIDS, C16-C18 AND C18-UNSATURATED, METHYL ESTERS	133.60	16	914.00	A
FATTY ACIDS DERIVED FROM TALLOW	356.15	252	12,882.76	A
FENOXAPROP-P-ETHYL	1,552.65	321	19,153.89	A
FERROUS SULFATE	2.88	6	824.00	A
FLUMIOXAZIN	18.74	3	184.70	A
GLYCEROL	2.61	4	144.00	A
GLYPHOSATE, ISOPROPYLAMINE SALT	5,065.53	57	3,698.97	A
GLYPHOSATE, POTASSIUM SALT	317.28	4	298.30	A
HYDROTREATED PARAFFINIC SOLVENT	73.19	3	132.30	A
ISOPROPYL ALCOHOL	825.59	987	55,490.59	A
ISOPROPYLAMINE DODECYLBENZENE SULFONATE	0.51	4	239.82	A
KEROSENE	75.63	64	3,246.53	A
LAMBDA-CYHALOTHRIN	5.78	5	194.00	A
LECITHIN	165.16	29	1,622.40	A
MALATHION	751.26	5	759.00	A
MANGANESE SULFATE	3.99	6	824.00	A
MCPA, DIMETHYLAMINE SALT	73,135.84	1,822	111,076.32	A
MESOSULFURON-METHYL	77.46	105	6,419.06	A
METHOXYFENOZIDE	1,319.43	4	240.00	A
METHYLATED SOYBEAN OIL	1,548.40	71	3,742.03	A
MINERAL OIL	72.43	4	97.00	A
MINERAL OIL, PETROLEUM DISTILLATES, SOLVENT REFINED LIGHT	58.72	6	403.00	A
MODIFIED PHTHALIC GLYCEROL ALKYD RESIN	0.98	1	26.00	A
4-NONYLPHENOL, FORMALDEHYDE RESIN, PROPOXYLATED	321.31	386	19,813.24	A
ALPHA-(PARA-NONYLPHENYL)-OMEGA-HYDROXYPOLY (OXYETHYLENE)	5,911.83	1,620	85,170.68	A
ALPHA-(PARA-NONYLPHENYL)-OMEGA-HYDROXYPOLY (OXYETHYLENE), BRANCHED	282.85	57	3,063.30	A
OCTANOL	12.33	6	403.00	A
OLEIC ACID	15.70	30	1,268.74	A
OLEIC ACID, METHYL ESTER	152.08	2	150.00	A
OLEYL ALCOHOL	17.03	6	403.00	A
ALPHA-OLEYL-OMEGA-HYDROXYPOLY(OXYETHYLENE)	18.20	6	403.00	A
OXYFLUORFEN	39.35	3	133.00	A
PARAQUAT DICHLORIDE	876.60	20	1,275.00	A
PENDIMETHALIN	616.57	8	541.60	A
PETROLEUM DISTILLATES	12.00	1	60.00	A
PETROLEUM DISTILLATES, ALIPHATIC	0.26	12	603.34	A

Commodity Chemical	Pounds Applied	Agricultural Applications	Amount Treated	Unit Type
PETROLEUM NAPHTHENIC OILS	3.08	12	603.34	A
PETROLEUM OIL, PARAFFIN BASED	83.80	4	239.82	A
PHOSPHORIC ACID	447.51	195	15,056.59	A
PINOXADEN	82.48	19	1,536.00	A
POLYACRYLAMIDE, POLYETHYLENE GLYCOL MIXTURE	150.96	239	21,931.10	A
POLYACRYLAMIDE POLYMER	190.64	593	32,716.97	A
POLYACRYLIC POLYMER	1.50	10	653.20	A
POLYALKENE OXIDE MODIFIED HEPTAMETHYL TRISILOXANE	5.19	7	495.50	A
POLYALKYLENEOXIDE MODIFIED POLYDIMETHYL-SILOXANE	26.17	2	235.00	A
POLYBUTENES	23.86	16	914.00	A
POLYETHYLENE GLYCOL	1,175.70	445	22,298.27	A
POLY-I-PARA-MENTHENE	15.35	2	82.50	A
POLYOXYETHYLENE SORBITAN MONOOLEATE	2.06	4	239.82	A
POLYOXYETHYLENE SORBITAN TRIOLEATE	13.55	4	239.82	A
POLYOXYETHYLENE SOYBEAN OIL FATTY ACID ESTER	26.32	4	196.00	A
POLYSACCHARIDE POLYMER	1.44	15	1,227.00	A
POLYSILOXANE	198.48	239	11,875.70	A
POTASSIUM HYDROXIDE	2.52	13	831.00	A
PROPICONAZOLE	39.60	13	560.00	A
PROPIONIC ACID	147.44	28	1,542.40	A
PROPYLENE GLYCOL	487.98	151	10,299.00	A
PROPYLENE GLYCOL, METHYL ETHER	0.15	1	15.00	A
PYRACLOSTROBIN	69.02	10	629.23	A
PYRAFLUFEN-ETHYL	60.64	707	39,667.56	A
SILICONE DEFOAMER	0.34	12	917.90	A
SODIUM DIOCTYLSULFOSUCCINATE	0.23	3	102.00	A
SODIUM HYDROXIDE	1.43	4	144.00	A
SODIUM XYLENE SULFONATE	3.97	12	917.90	A
SPIROMESIFEN	7.92	1	47.00	A
STRYCHNINE	0.06	1	14.00	A
SULFUR	1,607.13	12	455.00	A
TALL OIL	77.87	87	4,870.32	A
TALL OIL FATTY ACIDS	123.45	82	4,712.70	A
ALPHA-[PARA-(1,1,3,3-TETRAMETHYLBUTYL)PHENYL]-OMEGA-HYDROXYPOLY(OXYETHYLENE)	270.49	38	2,069.64	A
TETRAPOTASSIUM PYROPHOSPHATE	1.99	12	917.90	A
TRALKOXYDIM	97.07	6	403.00	A
TRIBENURON-METHYL	134.38	189	10,340.32	A
TRIETHANOLAMINE	5.06	12	917.90	A
ALPHA-UNDECYL-OMEGA-HYDROXYPOLY(OXYETHYLENE)	228.66	91	4,826.03	A
VINYL POLYMER	71.70	275	19,515.54	A
ZINC SULFATE	8.47	8	1,003.50	A
Site Total	131,854.45	10,659		
Statewide Total	173,213,823.54	2,329,458		